

Property of Hudson Berry Ch. D.A.R.

BOOK OF THE DEAD

An

Alphabetical Arrangement of the dead buried in
Cemeteries of Anderson County
Indexed by numbers to the cemeteries
in which each individual is buried

"Remember Youth as you pass by,
As you are now, so once was I
As I am now, soon must you be.
Prepare for death and follow me."
(a Memorial Inscription)

"Called from Labor to Refreshment on 1-15-1907"
(A Memorial Inscription)

Second Edition

Stensiled by R.M. Smith, Anderson, S.V.

August 1966

FOREWARD

Compiling this record has been a most interesting piece of research and it is hoped that you will get as much information from it as it has been to the compiler. The cemeteries are listed and numbered in alphabetical order. Acknowledgements are extended to the following parties who gave assistance in locating many of the private cemeteries: Clifford Waldrop; W.A. Miller; Lewis Brown; Derral L. Schlock; Lewis Moorhead; Malcolm Hawkins; Joseph Milton Adams; Bill Suttles; Mrs. James H. Campbell; The South Caroliniana Library for providing records of some obliterated cemeteries; Franklin Acker of the Independent; and especially do I wish to thank Danny Davis of Pelzer who assisted in compiling data from many cemeteries in and around Pelzer, Piedmont; Williamston, Belton and Honea Path.

In general the following procedures have been used in compiling this data, there are some exceptions. The number following each name on the extreme right is the number given the cemetery in which the individual is buried-see back of volume. These same numbers are used to indicate the location of the cemeteries on the map found in the front of volume. Only the names of adults have been recorded, with a few exceptions. The husband and wife are listed together if the maiden name of the wife was not shown. In many cases the maiden name has been later ascertained but left in its original position. Examples, "W.A. Roark 3-28-1897 (12-7-1945). Wife, Linnett D. 4-17-1896 (3-7-1958)". If the maiden name was given the entry appears: "John Clayton Allen 2-23-1876 (12-20-1910). Husband of Annie Dean". Annie will appear under 'Dean'. If the wife or husband is not known to be deceased, or if no record was found of such death, the entry is as follows: Roy Clyde Allen-died 3-20-1857 age 71. Wife, Mary Turner."

Several of the cemeteries included are not in Anderson County, but since they are just across the neighboring county lines and since many of the deceased buried in these cemeteries were natives of Anderson they were included. There were other reasons also. For instance the Williams cemetery across the Saluda River from the Duke Power plant is included because the town of Williamston was named in his honor.

Many death and marriage dates were found in old Anderson papers. No cemetery marker was found for many of these and since the place of burial was not mentioned a question mark appears in place of a cemetery number.

Several private cemeteries were found after much of the stencil work had been done. These will be found at the end of the volume.

1	Anderson, 1st. Baptist	2	Anderson, 1st. Presbyterian
3.	Andersonville, Baptist	4	Armstrong, private
5	Asbury, Methodist	6	Barker's Creek, Baptist
7	Barkley, private	8	Beaverdam, Baptist
9	Belton, Baptist	10	Bennett, private
11	Bethaney, Baptist	12	Bethesda, Methodist
13	Bethlehem, Lutheran	14	Beulah, Methodist
15	Big Creek, Baptist	16	Breazeale, private
16A	Buchanan, private	16B	Burriss, private
17	Byrum, private	18	Calvary, Baptist
18A	Campbell, private	19	Carswell, Baptist
20	Cedar Grove, Methodist	21	Cedar Grove, Baptist
22	Childress, private	23	Clardy, private
24	Concord, Baptist	25	Cooper, private
26	Corinth, # 1, Baptist	27	Corinth # 2, Baptist
28	Cox # 1, private	29	Cox # 2 (or Grubbs), private
30	Dean, private	31	Dorchester, Baptist
32	Double Springs, Baptist	33	Douthit, private
33A	Duncan, private	34	East View, Honea Path
35	Ebenezer, Methodist	36	Emerson, private
37	Erskine, private	38	Eskew of Burriss, Private
39	Eureka, Baptist	40	Fairview, Methodist
41	Fant, private	42	Fant's Grove, Baptist
43	First Creek, Baptist	44	Flat Rock, Baptist
45	Forest Lawn	46	Friendship # 1, Baptist
47	Friendship # 2, Baptist	47A	Gambrell, private
47B	Gambrell, private	48	Garden of Memories
49	Generostee, Presbyterian	49A	Generostee, Baptist
50	Good Hope, Baptist	51	Gray, private
52	Griffin, private	53	Guthrie, private
54	Hall, private	55	Hall, private
56	Hall, private	57	Hammond, private
58	Hannah Hall, private	58A	Harris, private
59	Hebron, Methodist	60	Hodges, private
61	Holbert, private	61A	Holmes, private
62	Honea Path, Presbyterian	63	Horton, private
64	Hopewell, Baptist	65	Hunt, private
66	Iva Memorial	67	Johnson, private
68	Kay, private	68A	Keys, private
69	King, private	70	LaFrance
71	Lebanon, Baptist	72	Leverette, private
73	Lewis, private	74	Long Branch, Baptist
75	Maddox, private	76	Martin, private
76A	Martin, private	76B	Martin, private
77	Mary Smith, private	78	Mattison, private
78A	Mauldin, private	79	Maverick, private
80	McAlister, private	80B	McElroy, private
80A	McFall, private	81	McFee, private
81A	McGee, private	81B	McGee, private
82	Methodist Chapel (Newton's)	82C	McKee, private
82D	McPherson, private	83	Midway, Presbyterian
84	Mitchell of Mattison, private	85	Moorhead, private
86	Mt. Airy, Baptist	87	Mt. Bethel, Baptist
88	Mt. Pisgah, Baptist	89	Mtn, Creek, Baptist
90	Mtn, Springs, Baptist	91	Mt. Tabor, Baptist
91A	Old Mt. Tabor, Baptist	92	Mt. Zion, Presbyterian
92A	Mullikin, private	93	Neal's Creek, Baptist

94	Nevitt, private	95	New Hope, Baptist
96	New Hope, Methodist	97	New Silverbrook
98	New Prospect, Baptist	99	Nichols, private
100	Norris # 1, private	101	Norris # 2, private
102	Oak Grove # 1, Baptist	103	Oak Grove # 2, Baptist
104	Old Hopewell, Baptist	105	Old Concord, Presbyterian
106	Old Generostee, Presbyterian	107	Old Good Hope, Presbyterian
107A	Old Hard Shell, Baptist	108	Old Lebanon, Baptist
109	Old Mtn. Creek, Baptist	110	Old Iva, Methodist
110A	Old Nazareth, Presbyterian	111	Old Salem, Baptist
111A	Old Shiloah, Methodist	112	Old Silverbrook
113	Old Slabtown	113A	Old Snow Hill, Methodist
114	Orr, private	115	Pelzer Memorial
116	Pendleton, Baptist	117	Pendleton, Methodist
118	Pendleton, Presbyterian	119	Pickens Chapel
119A	Poor, private	120	Popular Springs, Baptist
121	Providence, Methodist	121A	Rankin, private
122	Refuge, Baptist	123	Rice, private
123A	Richey, private	124	Roberts, Presbyterian
125	Rockly River, Baptist	126	Rose Hill, Piedmont
127	Ruhamah, Methodist	128	Sallie Reed, private
129	Sandy Springs, Methodist	130	Savannah Valley, Church of God
131	Shady Grove, Baptist	133	Shiloah, Methodist
132	Sharon, Methodist	135	Salem, Baptist
134	Shiloah, Baptist	137	Simpson, private
136	Siloam, Baptist	138	Six-&-Twenty, Baptist
137A	Simpson, private	139A	Smith's Chapel, Methodist
139	Smith's Chapel, Methodist	141	St. Paul's, Episcopal
140	St. Joseph's, Catholic	143	Starr, Baptist
142	St. Paul's, Methodist	144A	Taylor, private
144	Old Stone Church, Presbyterian	146	Townville, Baptist
144B	Teague, private	148	Townville, Presbyterian
147	Townville, Methodist	150	Trinity, Methodist
149	Triangle, private	152	Union, Baptist
151	Tucker, private	154	Verennes, Presbyterian
153	Union Grove, Methodist	156	Welcome, Baptist
155	Watkins, private	157A	Wesleyan Fellowship
157	Welborn, private	159	White Plains, Baptist
158	Whitaker Smith, private	161	Williams, private
160	Whitfield, Baptist	163	Williamston, private
162	Williamston Memorial		
164	Zion, Methodist		

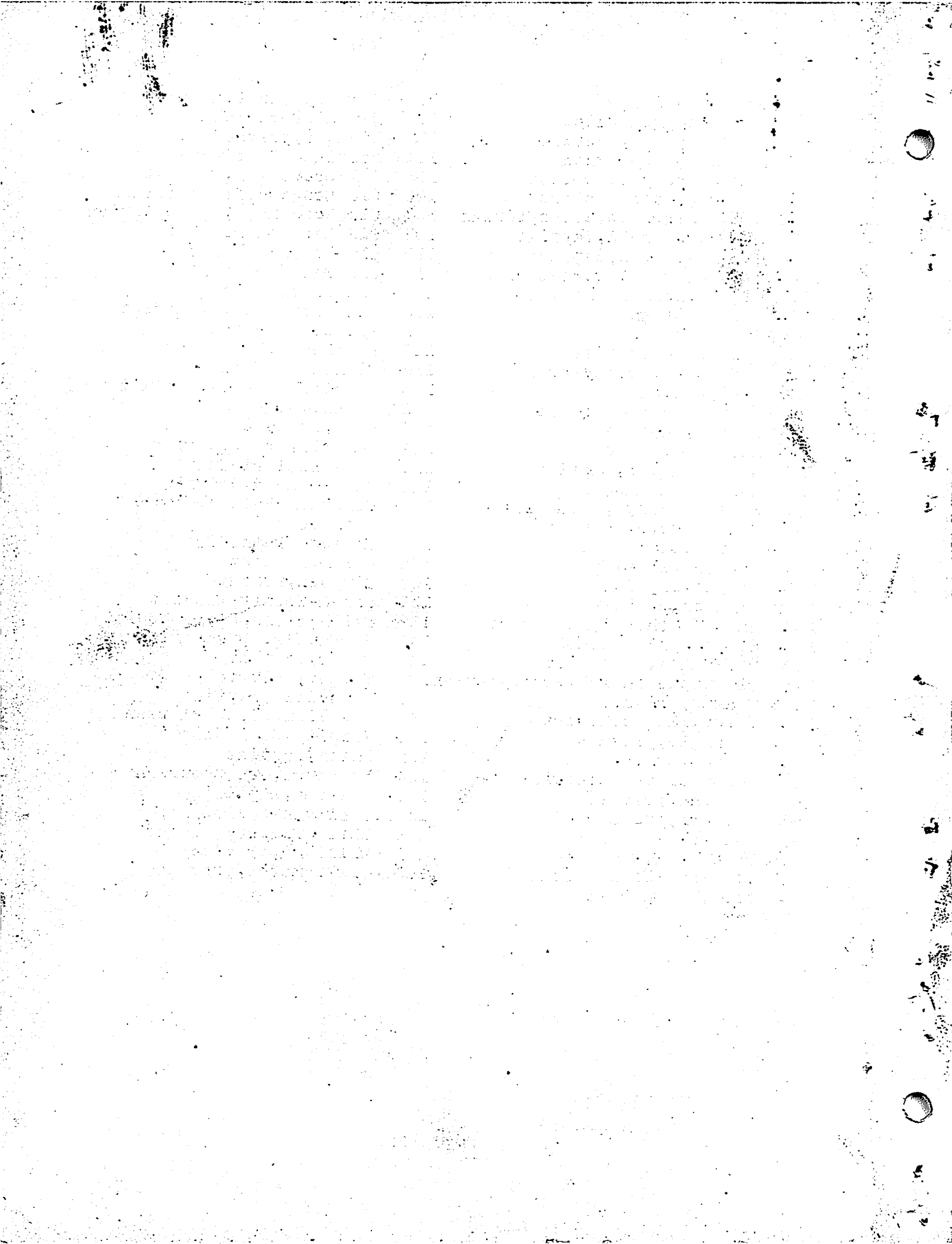

Supplementary Material to be added to First Edition

Information supplied by Ralph Poore:

POOR, William-born about 1760 and died in 1822. Wife, Mary Gresham died 1836. This may be the H. Poor listed under Poor in the main section of book. These deceased are buried in cemetery # 119A.

Anderson cemetery-private. Not listed in first edition. It is located south of the Anderson reservoir. North of Highway # 217 and west of Highway # 76 and is located in the second edition map by red marks. The information following was supplied by Miss Susie May Anderson:

ANDERSON, William, Dr. 6-10-1790 (5-12-1853). Son of Capt. James and Agnes Craig Anderson.

Mary-no dates given. Wife of James Watson and daughter of Capt. James and Agnes.

CRAIG, Agnes 4-10-1754 (1842). Wife of Capt. James Anderson and daughter of James and Mary Laird Craig. Capt. James is buried at Pickens Chapel

HUNTER, Mary McEldowny 5-25-1802 (6-1-1884). Wife of Dr. William Anderson and daughter of Thomas and Sarah Gilkie Hunter.

BROADMOUTH Baptist

This church is located about two miles east of Honea Path on the Ware Shoals Road a short distance to left. The Anderson-Abbeville County line passes through the center of this cemetery. It is shown by red on the second edition map.

AMERCROMBEE, F. A. 1874-1966

AMBROSE, Lonnie 12-8-1872 (6-25-1899). Dau., of E. M. & F. Ambrose

ANDERSON, Minnie Sue 10-7-1869 (11-28-1936). Wife of G. L. Burts

BAGWELL, Anna L. 11-25-1881 (11-2-1903)

Curtis L. 10-5-1885 (1-18-1950)

Fannie 1-1-1832 (1-6-1902). Mother of W. B. Bagwell

Frances A. 1-6-1850 (7-11-1933). Wife of Caloway L. Lollis (see)

J. W. 5-29-1873 (7-7-1941).

Elizabeth C. 11-14-1835 (12-6-1910)

Pickney E. 5-17-1920 (1-11-1945). SC Pfc/82 Armd/BN/W. W. 11

Steve E. 1890-1941. Wife, Onnie M. 1885-1937

W. B. 3-29-1848 (4-5-1923). Wife, Margaret 1-21-1846 (7-6-1912)

William F. 10-4-1850 (7-19-1898). Wife, Lou J. 3-1-1852 (5-17-1905)

BALLARD, B. B. 1883-1957

Beulah G. 1880-1954

BALLENTINE, George N. 2-14-1833 (10-30-1884). Wife, Mary 3-7-1840 (9-19-1919)

BARMORE, Euphemia 12-1-1834 (10-2-1883). 1st. wife of W. T. Latimer

BECKS, Ella Mae P. 4-10-1917 (8-16-1939)

BLAINE, Mahala 12-3-1817 (7-23-1895). Hus., W. P. Martin

BRASWELL, Julia A. 9-16-1830 (8-17-1867). 1st. wife of Matthew A. Davis

BRATCHER, Boss 1899-1963

Henry 1874-1959

John 3-20-1837 (5-20-1912)

BRIGHT, Iris Helen 1933-1963

BROWN, Fleta G. 1871-1953

BURNETTE, Festus 1888-??. Wife, Josie 1880-1949

BURTS, Clifton 1-14-1888 (11-6-1953). Wife, Gertrude K.

Ella 10-24-1875 (11-29-1914). Dau., of S. J. & A. E. Burts. Wife of W. H.

Monroe

George L. 11-4-1859 (12-19-1939). Wife, Ora 8-25-1872 (7-19-1907)

BURTS, Henry 7-2-1880(8-25-1902). Son of S.J. & A.E.
 Ida 2-29-1872(9-12-1914). Wife of Rev.Wm.B.McCuen
 Michael 1806(7-12-1885). Wife(stone broken) died 2-21-1890 age 88
 Robert Milton 9-3-1873(4-28-1946)
 Roy W. 12-1-1895(1-9-1951)
 R.W.1833-1920.Minister-CSA.2nd.wife,Amanda L.1841-1891.3rd wife,
 Sarah L.1844-1920
 William L.1-10-1875(9-16-1964)
 BYRUM, Elizabeth 7-3-1853(1-4-1926). Wife of W.T.Latimer
 CARR, William A.3-19-1797(7-18-1873). Wife, Polly-died 10-28-1872
 CALLAHAN, Eleanor 11-23-1817(2-8-1908). Wife of Stephen Latimer(see)
 Lizzie 12-28-1858(11-9-1882). Dau., of Wm.& Sarah
 W.M.-died 1882. Wife, Sarah F.2-23-1829(8-25-1885)
 COKES, Elizabeth 7-13-1837(10-26-1888)
 CAMPBELL, Jesse 6-9-1880(3-1-1961). Wife, Alice E.3-18-1875(7-23-1950)
 John Terry 4-7-1881(4-2-1950). Wife, Bettie Elizabeth 6-8-1881(12-
 20-1941)
 W.Roy 11-16-1908(8-27-1922). Son of Jesse & Alice
 COCHRAN, Frances May 1802(6-28-1895). Hus., S.W. Cochran
 COLEMAN, Robert Alstone 5-15-1872(4-8-1928)
 Roy H.7-17-1905(3-15-1948). Wife, Mary H.
 William D.9-26-1878(5-26-1939). Hus., of Katie B.Mattison(see)
 COCHRAN, Frances May 1802(6-28-1895). Hus., S.W.Cochran
 COWART, Robert L.1870(3-14-1952). Wife, Mary A.5-29-1889(6-7-1939)
 COX, Aris 5-22-1802(6-17-1865). Wife, Nancy 9-1-1803(8-14-1873)
 Aris 4-6-1844(6-11-1903). Hus., of Margaret Macken (see)
 P.S.3-2-1875(10-6-1910)
 CULBERTSON, Robert Frank 12-28-1883(10-30-1927)
 Ewell Black 10-6-1872(6-21-1906)
 CUNNINGHAM, Rosa 2-3-1872(12-15-1954)
 DANIEL, Lucius C.1886-1964. Wife, Mary M.
 DARR, John B.6-4-1832(6-7-1884)
 DARWIN, Augustus Talmadge 5-3-1890(10-21-1913)
 DAVIS, Andrew J.1862-1944. Wife, Mary Gambrell 1863-1915
 Clarence G.10-1-1886(3-1-1916). Wife, Viola 1-27-1884(9-20-1958)
 Henry N.-died 12-3-1857 age 22
 James Franklin-died 3-5-1882 age 36
 James Thomas 1-19-1876(10-13-1895) Son of J.F.& E.R.
 Louise J.10-22-1878(2-22-1895). Dau., of J.F. & E.A. Davis
 Martha-died 11-24-1857. Wife of Haywood Davis 2-4-1881 age 75
 Martha A.10-1-1861(11-14-1898). Wife of J.P.Gambrell
 Martha H.2-2-1861(12-3-1925). Wife of William Maddox
 Matthew A.2-5-1823(4-2-1911). Hus., of 1st.Julia A.Braswell;2nd.
 Elizabeth Fields
 Rebecca Griffin 1844-1920. Wife of J.F.Davis
 Sudie L.5-7-1877(9-17-1950)
 Robert Lawrence 6-2-1882(10-3-1954)
 Walter L.1882-1944. Wife, Nancy B.
 W.E.1-30-1868(7-19-1939)
 DEALE, M.Lou 12-16-1836(2-7-1892). Wife of W.A. Kay(see)
 DICKSON, Henry Eugene -died 8-16-1934. SC Pvt/Motor Train Corps
 W.F.9-11-1856(2-18-1925). Wife, Nancy Mary 10-16-1853(7-16-1908)
 ELGIN, E.B.3-13-1832(6-7-1907)
 FEATHERSTONE, Alice A.-died 8-24-1872 age 23/. Dau., of J.W.& C.E.
 J.W.2-2-1804(3-14-1858). Wife, Katherine 6-29-1815(11-3-1851)
 FIELDS, Elizabeth 12-22-1845(12-14-1929). 2nd.wife of Matthew A.Davis

GAMBRELL, A.R. 11-15-1837 (6-25-1912)
 Bessie L. 8-7-1884 (6-9-1954)
 E.B. 3-10-1874 (5-11-1932). Wife, Beulah M. 5-26-1888 (5-7-1959)
 E. Edd 11-27-1854 (10-21-1929)
 Enoch 1829 (6-1-1888)
 Enoch F. 6-3-1866 (7-23-1945). Wife, Margaret E. 10-26-1868 (2-2-1935)
 Evaline 1835 (12-12-1903)
 Evaline C. 2-5-1860 (5-14-1903). Hus., J.H. Browning
 Henry Clinton 3-7-1877 (1-29-1913)
 Isabella 9-24-1829 (10-26-1894). Hus., S.V. 12-27-1823 (2-17-1896)
 James 5-31-1802 (4-3-1886)
 James 2-18-1827 (12-1-1863). Hus., of Cynth Kay (see)
 James P. 1862-1932. Wife, Leila M. 1880-1940
 James W. 10-5-1859 (11-26-1910)
 Jefferson Davis 6-15-1862 (10-29-1898)
 J.H. 1898-1935
 John J. 1887-1948
 Maggie 4-1-1876 (11-9-1949)
 Mahala 3-31-1892 (2-28-1961)
 Mahaly 8-31-1800 (5-11-1879)
 Martha 5-31-1831 (12-24-1903). Wife of James H. Woods
 Martha J. 1859-1930. Wife of H.B. Mattison (see)
 Minnie Bell 12-31-1880 (6-22-1902). Dau., of E.E. & S.J. Gambrell. Wife
 of R.O. Lollis
 Nannie 1-17-1883 (12-18-1932). Hus., John A. Haynes
 Robert R. 6-14-1872 (9-17-1955). Wife, Mary Jane 12-18-1879 (3-1-1964)
 Sallie E. 12-30-1860 (12-27-1937)
 Sallie J. 1-31-1889 (3-5-1916). Dau., of J.P. & M.A. Gambrell. Wife of
 E.O. Phillips
 Sam P. 2-19-1883 (5-27-1917)
 Sarah E. 5-9-1839 (12-30-1922)
 Sarah J. 3-9-1859 (2-21-1904)
 Thaddus 1855-1908. Wife, Nancy J. 1860-1929
 Thenie 10-17-1871 (8-15-1957)
 Walter E. July 1904 (jan. 1965)
 William F. 9-3-1891 (3-25-1912). Son of J.P. & M.A.
 GARRISON, Addie 3-15-1878 (4-2-1941)
 W.F. 11-25-1862 (11-14-1939)
 GENT, Jesse 4-11-1784 (9-11-1849)
 GILLIAM, James H. 5-29-1858 (3-14-1949). Wife, Leila L.
 James W. 1886-1945. Wife, Sudie G. 1889-1943
 Julia M. 9-18-1859 (9-22-1912)
 GREER, Fatina Prather 1831-1896
 John M. 1-1-1810 (2-5-1884). Wife, Mary 9-18-1809 (1-20-1854) (M) 2-10-
 1831
 Sarah M. 1833-1870
 GUNNELLS, Gillie A. 11-11-1877 (9-3-1959). Wife of Wm. T. Satterfield (see)
 Jack B. 3-29-1837 (9-21-1964)
 James L. 2-24-1867 (5-21-1918)
 Joe S. 11-20-1914 (6-26-1953)
 Lewis H. 1887-1966. Wife, Sarah M.
 L.H. 1-11-1836 (1-31-1925). Wife, Winnie M. 1-16-1847 (2-17-1917)
 Robert T. 3-5-1882 (7-17-1954)
 Sallie E. 2-24-1874 (12-15-1901). Hus., James W. McCoy
 Harper, John R. 5-8-1836 (5-21-1912). Wife, Mary 2-27-1843 (9-5-1862)
 Mary (stone broken). Wife of John R. Harper

HAYNES, Maude C. 1907-1964. Hus., Bennett Haynes
 Willie E. 4-29-1910 (11-25-1939)

HEDDEN, J. Allen 3-12-1877 (2-5-1935). Wife, Frances M. 7-27-1880 (12-10-1952)

HENDERSON, Mary 1857-1919. Wife of J.P. Lusk

HILL, S.B. 9-20-1861 (4-1-1909)

HOLCOMB, Elisha 9-26-1816 (5-30-1900)
 G.F. 4-10-1833 (8-6-1917)
 Phebe E. 1-16-1882 (8-7-1902)
 Polly Ann 8-27-1829 (6-2-1911)
 Simpson 7-8-1839 (5-29-1902)

HONICUTT, James W. 1865-1955

INGRAM, Mary Davis 4-7-1832 (1-23-1923)

JAMESON, Robert S. 5-28-1894 (1-21-1919)
 R.P. Brooks 2-20-1857 (7-7-1917). Wife, Corrie Mattison 1-26-1864 (12-11-1950)

JENNINGS, Eugenia 3-18-1866 (7-1-1931)
 Hollie M. 5-22-1894 (12-7-1947). SC Sgt/118 Inf/30 Div/W.W.1
 Samuel L. 10-7-1869 (5-14-1912)

JONES, Laura M. 4-3-1870 (5-31-1891). Hus., R.L. Jones

JORDAN, Essie U. 3-5-1830 (7-7-1879). Hus., Rev. B.M. King

KAY, C. Mildita 11-2-1851 (9-24-1925)
 Cynth 11-10-1822 (1-25-1905). Wife of James Gambrell (see)
 Essie C. 9-14-1863 (1-19-1919)
 James W. 9-13-1847 (1-6-1865). Son of Joel & Henrietta. Member Capt. Martin's Co/ 2nd. Battalion
 Joel 4-22-1817 (5-21-1898) Hus., of Henrietta Webster
 Ludie F. 6-20-1847 (1-4-1865). Member Capt. Martin's Co/2nd. Bat/SCV.
 Son of W.P. & E. H.
 Mary Kate 1-7-1840 (4-27-1921). Wife of W.L. Land
 Mason 5-26-1808 (5-20-1883). Wife, Pollie 8-20-1809 (4-26-1871)
 Robert P. 11-27-1861 (9-19-1936)
 Robert W. 12-1-1842 (7-2-1887). Wife, Laura C. 8-2-1838 (4-29-1905)
 Sallie A. 7-11-1845 (11-5-1903). Dau., of W.P. & E.H. Kay
 Urania C. 12-3-1841 (2-17-1908). Wife of Stephen N. Latimer
 W.A. 7-11-1841 (2-1-1892). Hus., of M. Lou Deale
 William Pleasant 9-6-1813 (8-11-1869). Hus., of Elizabeth Pyles

LAND, James L. -died 6-11-1895 age 22-9-12. Wife, Fannie 2-18-1847 (12-2-1920)
 Lawrence 1874-1945. Wife, Mary Pauline 1877-1945

LATIMER, Annie E. 8-14-1847 (6-6-1937). Wife of S.J. Burts
 Benjamin Milton 1871-1958. Hus., of Etta Traynham (see)
 Carrie Deale 9-14-1862 (8-9-1894)
 Clement T. 10-10-1786 (4-1-1855). Wife, Isabella -died 10-27-1871 age 84
 Dora A. 1-8-1856 (8-12-1887). Hus., William Kay
 Eugenia V. 1-16-1877 (3-15-1929)
 Frank 12-21-1885 (2-7-1914)
 James Stark 3-4-1843 (3-1-1904). Wife, Mary Frances 8-24-1866 (2-13-1937)
 Joel L. 1-12-1869 (5-20-1912). Wife, Ida C. 4-2-1875 (3-21-1904)
 J.R. 5-10-1834 (6-6-1906). Wife, Minerva 8-15-1833 (8-27-1905)
 B.M. Dr. Jan. 1823 (7-7-1893)
 Margaret L. 5-4-1827 (6-13-1891)
 Mary P. 9-19-1803 (10-1-1894). Hus., Marvin Trowbridge
 M. Luther 12-24-1844 (2-19-1927). Wife, Amma E. Kay
 Nannie E. 10-18-1863 (5-3-1892). Hus., John H. Harrison
 Robert M. 1867-1938. Wife, Minnie 1874-1931

LATIMER, Stephen 11-10-1804(6-13-1880).Hus., of Eleanor Callaham
 Stephen Ellis 7-15-1870(1-25-1917)
 Stephen N.9-9-1838(12-18-1906).Hus., of Urania C.Kay (see)
 Stephen N.12-4-1859(1-29-1883)
 Velma U.12-11-1913(4-19-1960)
 Walter 5-2-1880(1900).Son of M.L. & Emma
 W.H.10-25-1857(1-5-1933).Hus., of Lela A.McGee (see)
 William C.1902-1927.Wife, Alice J.1897-1964
 W.T.5-27-1834(8-29-1909).Hus., of Tryohenia Barmore (see)
 LAWSON, Bluford May 1801(7-27-1862).Wife, Sally 12-24-1842-Born in
 1807
 LOLLIS, Addie D.12-23-1901(1-31-1963).Hus., Paul S. Lollis
 Caloway L.11-15-1849(6-27-1932).Hus., of Frances A. Bagwell
 Calvin L.10-15-1853(8-4-1943).Wife, Louisa B.6-30-1853(1-18-1944)
 Emma 1888-1952.Wife of J.Warren Ridge
 G.W.7-4-1853(4-23-1931).Wife, Rinie 6-15-1857(1-28-1893)
 James C.9-18-1877(2-27-1920)
 John W.4-24-1879(6-19-1933).Wife, Maude Davis 3-31-1884(4-3-1953)
 Richard V.2-12-1895(10-17-1918)
 Jim Edd, Sr. 4-9-1876(3-26-1963).Wife, Sarah Ridge
 Mamie L.6-14-1889(12-17-1916)
 Robert 3-31-1869(12-11-1949)
 Robert C.1883-1961.Wife, Sallie H.1882-1958
 W.Parker 2-1-1911(3-26-1953)
 LONG, Amelia C.1849-1924.Hus., J.B.Carpenter
 Anna A.1856-1929
 Annie Ridge 8-7-1899(3-20-1920)
 Carrie E.1885-1964
 Henry S.4-13-1836(12-19-1915).Wife, Harriett R.7-4-1844(10-10-1915)
 Hortense 3-31-1871(2-15-1953)
 J.Mitchell 10-3-1873(12-16-1938)
 John M.11-14-1843(3-30-1891).Wife, Emma F.8-28-1850(5-15-1927)
 Lily 4-1-1883(1-29-1964)
 Margaret S.1854-1924
 Mary J.1852-1924
 LUSK, Laura L.8-15-1884(5-20-1958)
 James F.10-9-1845(5-5-1932).Wife, Fannie 2-18-1847(12-2-1921)
 Richard M.9-17-1880(9-2-1952)
 MACKEN, Margaret 10-9-1845(10-15-1893).Wife of Aris Cox (see)
 MADDOX, Bazie 12-25-1811(10-28-1896).Wife, Lucinda-died 6-22-1884 age
 70
 MARTIN, Claudia E.5-6-1881(9-21-1914).Hus., W.H.Davis
 Cordelia 1834-1885
 Fannie 10-22-1881(9-14-1964).Wife of James Henry Shaw
 J.Frank 1-19-1894(8-8-1937)
 Lawrence C.1858-1937
 S.S.1842-1910.Hus., of Julia McMakin
 William P.Rev.10-14-1796(7-1-1882).Hus., of Mahala Blaine (see)
 MADDOX, Lewis Ransom 9-9-1894(10-17-1918).Pfc.1st class/118 Inf/30 Div
 Killed in action at LaHaie, Manneresse, France
 Martha-died 2-22-1897 at about age 50
 William 11-2-1862(12-23-1936).Hus., of Martha H.Davis
 MATTISON, Albert E.7-6-1818(2-3-1896)
 Benj.Franklin 12-17-1821(12-21-1846).Oldest son of George & Nancy
 B.N.7-11-1861(10-5-1887).Son of U.J. & Sarah
 Corrie 1-26-1864(12-11-1950).Wife of R.P.Brooks Jameson
 Earl P.9-1-1915(12-19-1944).Pvt.USA W.W.11.Son of Milton Luther
 and Jenette Peden

MATTISON, Elizabeth Ophelia 6-17-1823(7-4-1889)
 Elizabeth 7-12-1790(7-19-1881).Hus., Thomas Mattison
 Emeline M. 12-30-1832(7-29-1855).Hus., John R. Mattison
 Elmina 12-5-1820(8-3-1883).Wife of John Wesley Turner(see)
 Elizabeth 3-7-1796(6-11-1882).Born in Va.Hus.Wm.Mattison
 Frances 12-23-1767(2-2-1810).Born in Va.
 Francis 8-5-1852(6-18-1900).Hus., J.Frank 10-1-1853(3-8-1933)
 James A. 1-19-1821(9-22-1876)
 H.B. 1854-1930.Hus., of Martha J. Gambrell
 James A. 8-5-1886(1-7-1916)
 James H. 2-7-1881(1-15-1960).Wife, Lillie 10-12-1885(6-11-1932)
 James, Sr. 8-20-1762(7-3-1819).Born in Va.
 Jessie 9-9-1873(2-16-1936).Wife, ?? 6-25-1874(12-26-1929)
 Katie B. 4-26-1882(11-18-1918).Wife of Wm. Coleman (see)
 L.B. 10-1-1878(8-6-1931).Wife, Estell V. Gambrell 8-13-1886(8-21-1934)
 Luther M. 1877-1956.Wife, Jenette P. 1884-1963
 Mahala 3-7-1809(7-2-1883).Hus., Maston Stone
 Nannie T. 12-12-1889(3-23-1965)
 Ola 3-17-1877(1-26-1956)
 Olley 5-20-1786(1-17-1861)
 Permelia E. 7-17-1833(11-3-1883)
 Sanford J. 2-3-1816(3-12-1885)
 Savannah E. 1-10-1854(4-8-1865).Hus., James L. 2-15-1857(5-27-1858)
 Sylvester 1891-1961
 T.C. 1881-1957
 William N. 10-21-1829(7-28-1864).Wife, Nancy Elvira 7-26-1840(1-25-1925)
 William P. 6-15-1883(3-13-1910).Son of Wyatt & Lizzie
 Wyatt 7-3-1835(3-15-1920).Hus., of Elizabeth Hopkins
 McALLISTER, Matilda 6-5-1804(12-24-1825) (M) 6-8-1825
 McCALL, Lena Ruth M. 12-12-1935(7-5-1964).Hus., Lester G. McCall
 McCoy, J.W. 9-4-1865(11-2-1907)
 McCuen, William B. Rev. 3-18-1867(3-6-1937).Hus., of Ida Burts.
 McMAKIN, Julia 1838-1906.Wife of S.S. Martin
 McEHORTER, Gladys Burts Smith 7-12-1913(12-1-1956)
 Thomas D. 4-10-1893(4-14-1950)
 McGEE, Iela A. 12-6-1856(8-14-1931).Wife of W.H. Latimer (see)
 MEDLOCK, Clarence E. 12-8-1923(8-7-1944).SC Pfc/109 Inf/W.W.11
 Clarence E. 1885-1927.Wife, Elizabeth G. 1885-1961
 Jane P. 5-3-1859(11-10-1898).Hus., T.H. Medlock
 MONROE, Andrew J. 1858-1934.Wife, Carese Lou 1869-1952
 MOORE, Allie T. 1-28-1875(9-10-1897)
 G.A. 3-27-1827(6-19-1889).Wife, Martha Elizabeth 3-30-1836(5-27-1897)
 John Lyndon 7-6-1912(3-13-1942)
 Menard L. 5-5-1879(11-17-1949).Wife, Janie Long 2-12-1881(1-9-1916)
 William Jackson 8-18-1819(4-10-1896).Pvt.Co.D/SC Res/ CSA
 MORRISON, B.L. -died 3-12-1919 age 74.Wife, Julia Maddox
 Henry Thomas, Rev. 8-21-1871(9-17-1938).Wife, Mollie Etta
 James Newton 12-1-1866(1897).Son of R.L. & J.A.
 Walter Bennett 1897-1920
 MOSKOW, George B. 9-12-1890(3-30-1963).Wife, Florence M.
 MURFF, Mattie 4-15-1856(1-24-1944).Wife of Lewis Foster Kay
 Newton, Sherard 12-16-1861(11-26-1937)
 NORWOOD, Thomas J. 8-13-1829(11-14-1857).Wife, Joyce 11-25-1805(11-22-1957) =
 Owens, James B. 3-10-1842(10-28-1905).Wife, Marthe J. 11-27-1839(8-8-1904)

The following is additional information furnished by Mrs. Anna D. Callahan of Charlotte, N.C. pertaining to the Buchanan cemetery # 16 A. The cemetery marker for Samuel Buchanan only listed his death date. He was born March 13, 1780. He had two wives namely: 1st. Mary Morrow 10-4-1780 (10-13-1821); 2nd. Jane Kirkpatrick Martin -no dates.

Mrs. Callahan also gave me the name Andrew Robinson-died 2-6-1820. Buried in the Armstrong cemetery # 4.

////////////////////////////////////

Ralph Poore has informed me that Hugh Clements Poor-died 1839 is buried in the Dean cemetery # 30 He was a son of John and Rhoda Clements who had 13 children. Hugh was the first husband of Annie Mae Holland who after Hugh's death married John Poor, a brother of Hugh.

In another cemetery titled John Poor, Sr cemetery lies John Poor, Sr.-died 1-3-1841. Wife, Rhoda Clements (no dates)

Extra - names missed in my card index

ADAMS, Robert A. 1-14-1879(3-13-1959) (45)
 J. Weldon 5-12-1856(10-13-1929). Wife, Zemily M. Adams (87)
 ARCHER, Eva W. 11-15-1867(7-20-1888) (2)
 John Prior 12-12-1806(7-3-1849) (119)
 Ann C. 5-26-1840(2-27-1896) (112)
 AUTRY, Hary Julian 5-16-1926(7-14-1958) (45)
 BAILEY, William Copeland 8-22-1854(9-16-1923). Hus., Alice Marsh (87)
 BANISTER, Thomas 4-15-1832(3-12-1908). Hus., of Elizabeth Banister (87)
 W. Harrison DDS 11-26-1883(11-30-1961). Wife, Lillian McGill (9)
 Zadie 2-20-1851(5-15-1933). Wife of John W. Banister (87)
 BOYKIN, Mack 7-13-1917(7-3-1922) (112)
 BRATCHER, J.E. Apr. 1878(3-4-1927). Hus., of Maggir McCoy (11)
 BROWN, J. Milton 4-2-1845(12-6-1874). Hus., of Emma Virginia Farmer (146)
 Samuel 5-13-1804(12-3-1862). Married 12-8-1828 (146)
 Marvin H. 11-4-1899(9-22-1949) (144)
 Charles M. 3-25-1886(8-10-1954) (112)
 Mamie L. 2-5-1859(10-6-1862) (9)
 Joseph C. 2-28-1870(9-10-1873) (9)
 Charles M. 4-15-1868(9-14-1878) (9)
 Lizzie H. 5-9-1872(9-7-1873) (9)
 Elvira 11-19-1852(5-25-1875) (35)
 BURRISS, Ellen S. 1-18-1898(9-15-1962). Hus., Max M. Burriss (97)
 Betty Lathem 11-26-1919(10-15-1957) (66)
 CAMPBELL, M. Gary 1877-1950. Wife, Ella Durham (43)
 CLINKSCALES, Alice 12-12-1865(10-17-1886). Dau., of L.N. & E. (123)
 Ann 4-10-1837(3-25-1922) (35)
 COEB, Martha A. 1-8-1845(4-12-1919). Wife of Jerusha Cobb (93)
 COX, Susan E. 5-20-1825(7-5-1873) (162)
 Allen J. 1923-1963. Wife, Ruby M. (97)
 George W. 3-6-1832(4-13-1902). CSA. Hus., of Martha Mattison (9)
 William Ernest 4-28-1893(11-27-1962) (9)
 CULBERTSON, John Michael 3-16-1921(6-3-1942) (112)
 DAVIS, C. Cleve 10-27-1905(10-22-1950) (148)
 DEAN, Fannie 2-9-1859(9-8-1918) (21)
 Samuel A. 12-21-1822(10-16-1895). Wife, Lucy 12-11-1833(5-10-1892) (143)
 DICKSON, Sarah - died 1-25-1851 age 56-1-8. Hus., Jacob Bellotte (92)
 COX, Martha A. 3-7-1839(1-4-1927) (131)
 Frances B. 8-27-1843(4-6-1884) (131)
 DOLL, Ann Ramler 12-8-1922(5-23-1962) (132)
 EBERNICKLE, Carl 12-22-1840(5-3-1911) (112)
 Mary Z. 2-28-1860(10-18-1925). Wife of Lewis Ebernickle (112)
 EDWARDS, Agnes Calhoun 6-15-1845(9-23-1901) (88)
 ELROD, Martha 9-20-1896(11-17-1937). Wife of B.C. Campbell (146)
 ERSKINE, Jane 1-5-1828(5-8-1873). Hus., W.W. Erskine (146)
 FLETCHER, J.W. Rev. 12-15-1845(3-25-1931). Hus., of Nancy L. Osteen (126)
 FORD, Eliza D.E. 4-6-1818(1-22-1886). Wife of A.W. Ford (64)
 FRANKS, James T. 12-22-1862(11-25-1905) (112)
 FULLBRIGHT, H.W. - died 11-11-1908 age 76. Wife, Hannah (31)
 GAMBRELL, B. Frank 12-20-1925(2-22-1928) (34)
 GANTT, Matilda J. 9-9-1848(8-28-1929) (144)
 GLENN, Willis A. 1902-1927 (143)
 GRANT, J.S. 5-21-1838(6-11-1907). Wife, Jane 10-15-1843(12-17-1872) (146)
 HALL, William A. 1880-1951. Wife, Annie J. (143)
 L.E. 9-1-1857(12-1-1893) (152)
 Thurse Annie 9-20-1876(5-29-1956) (115)
 HANNAN, Ira B. 7-5-1856(10-20-1905) (126)

HOLLIDAY, Robert Lee 11-15-1871(8-8-1918)	(131)
JAMESON, Warren Griffin 7-6-1893(8-4-1941)	(71)
JOHNSON, Harriett J.E. 11-28-1848(10-9-1871)	(142)
J.W. 1-12-1862(1-7-1893)	(71)
Harry Lee-died 11-18-1950 age 50.Wife, Nellie Black	(45)
JONES, Ruth Thornton 12-6-1894(7-13-1947)	(97)
LAWLESS, Asariah 1-14-1817(8-26-1883)	(15)
LUSK, Robert L. 3-15-1921(6-15-1954).Wife, Lillian S.	(117)
LYONS, John Andrew 12-30-1871(3-5-1959)	(112)
MADDEH, W.L.4-11-1891(1-14-1939).Wife, Jessie 11-24-1894(5-29-1947)	(9)
MAULDIN, Thomas P. 1918-1964	(66)
McCOY, James F. 3-7-1920(5-10-1942).Son of Rev. & Mrs. J.E.	(159)
McCURRY, Lonnie H. 1889-1941. Wife, Eula Mae	(87)
McGEE, DOROTHY 11-10-1926(8-7-1959).Hus., Louis M. Johnson	(112)
McKEE, John T. 12-7-1806(9-23-1850)	(72)
McKINLEY, Thomas H. 1872-1941. Removal	(45)
MOORHEAD, Maxcy 3-13-1800(5-3-1871)	(85)
MORRIS, Richard 1852-1928	(129)
MILLER, Harry 2-7-1845(10-19-1864).Son of Henry & Caroline Virginia Taliaferro. Killed in battle	(141)
MULLEN, Johnnie 1-30-1887(12-15-1931).Wife, Annie C. 1888-1959	(9)
NOBLITT, Joseph P. 4-19-1888(7-6-1960).Hus., of Pearle Watt	(112)
PARROTT, Nathaniel 12-21-1784(7-7-1860)	(106)
PICKENS, Eliza Barksdale 10-29-1832(5-22-1920)	(144)
PRUITT, Willie C. 10-8-1827(12-5-1895).Hus., of Mary E. Pruitt	(35)
TUCKER, Dicy L.3-5-1861(11-5-1932).Wife, M.N. Mitchell	(39)
RIDNEY, Mary Ann 5-26-1838(4-28-1927).Hus., Elias Z. Brown, Sr.	(44)
RIDDLE, Janie 3-23-1880(5-29-1954)	(126)
ROBINSON, Robert Parker 3-21-1879(10-10-1939)	(35)
ROGERS, Mallie K. 1896-(9-20-1963).Hus., Charlie M. Rogers	(45)
P.F.5-27-1843(11-10-1891).Wife of J.A.Brissey	(112)
Rebecca Fisher 2-12-1867(6-15-1941)	(112)
Robert 3-9-1820(8-21-1902).Wife, Nancy 7-16-1833(4-25-1920)	(136)
Sally 9-22-1864(3-25-1947).Hus., of W.I. Mahaffey	(21)
William H.5-9-1867(3-23-1898)	(112)
SCHUMPERT, Lillius E. 8-15-1894(10-4-1961).Wife, Mary J.	(97)
SEAWRIGHT, I.F. 12-24-1856(4-24-1922)	(152)
SIMPSON, Archibald Alex. 9-3-1853(6-25-1876).Youngest son of John M. & Sarah H.	(124)
STEWART, Calvin L.6-5-1851(11-9-1921)	(162)
STUART, John James 1-4-1856(3-13-1920)	(112)
THORNTON, Ruth Ayers 10-2-1893(6-7-1920)	(112)
VARNADORE, Amelia 7-17-1877(10-6-1916)	(32)
WADDE, William-died 7-24-1830. First Va. Arty. Rev., War	(119)
WAKEFIELD, Hezekiah-died 11-30-1843 age 61.Born in Va.	(43)
WALKER, Mary 7-28-1868(10-3-1876)	(126)
WELBORN, Cleo D. 3-13-1892(6-3-1922)	(133)
WILLIAMS, Harriett 10-2-1868	
PICKENS, E. Caroline 3-27-1838(3-13-1922).Wife, J.B. Wyatt	(160)
RAGSDALE, Charlie M.2-4-1862(6-14-1903)	(6)
RAST, David H.9-14-1897(11-18-1918)	(112)
Janie H. Covington 4-16-1872(4-30-1924)	(112)
Joseph David 3-6-1870(2-20-1947)	(112)
REESE, William G. 3-1-1818(11-10-1954)	(131)
REVES, Mary Belle 1899-1921	(66)

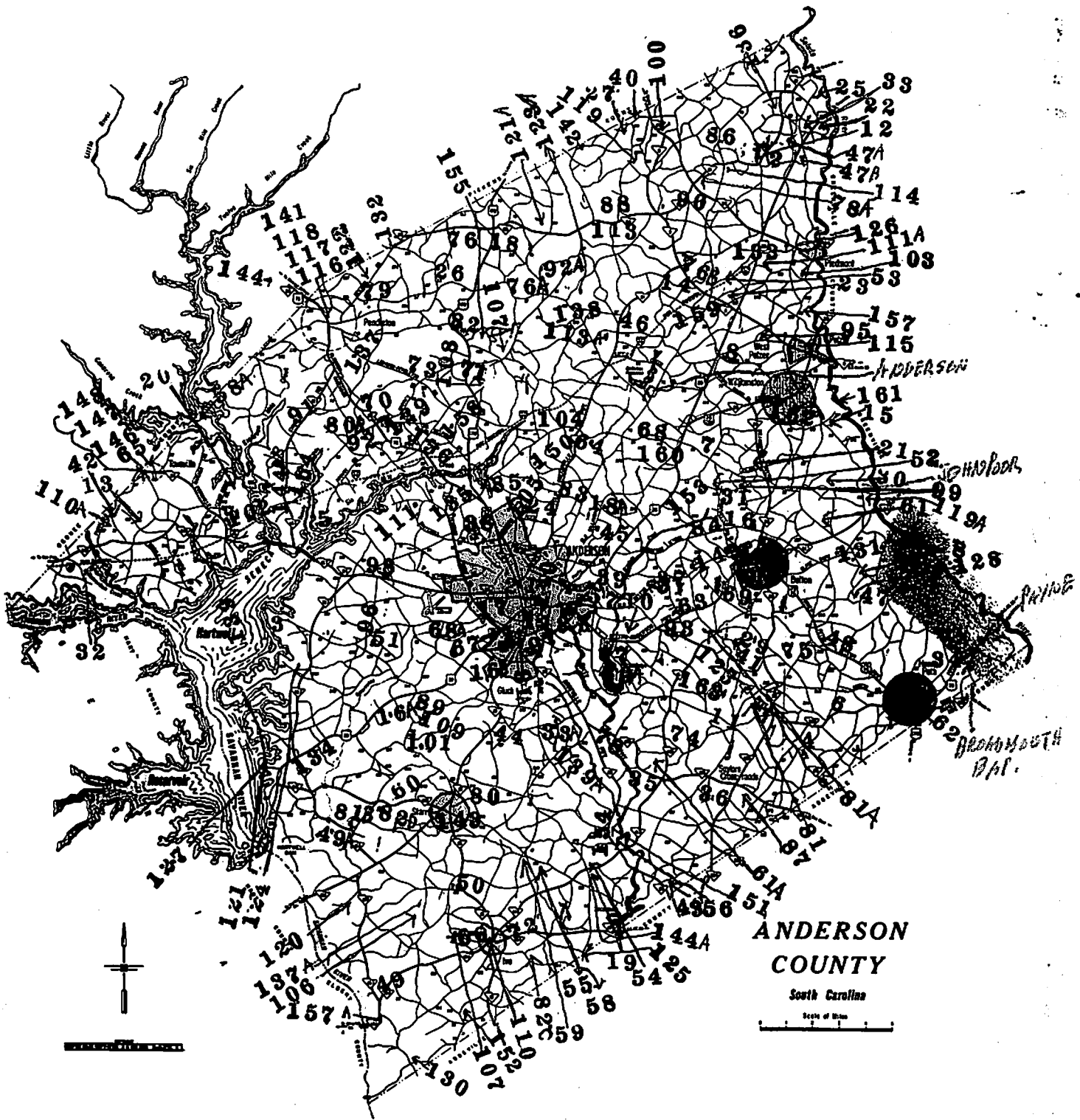

**ANDERSON
COUNTY**

South Carolina

Scale of Miles

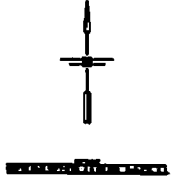

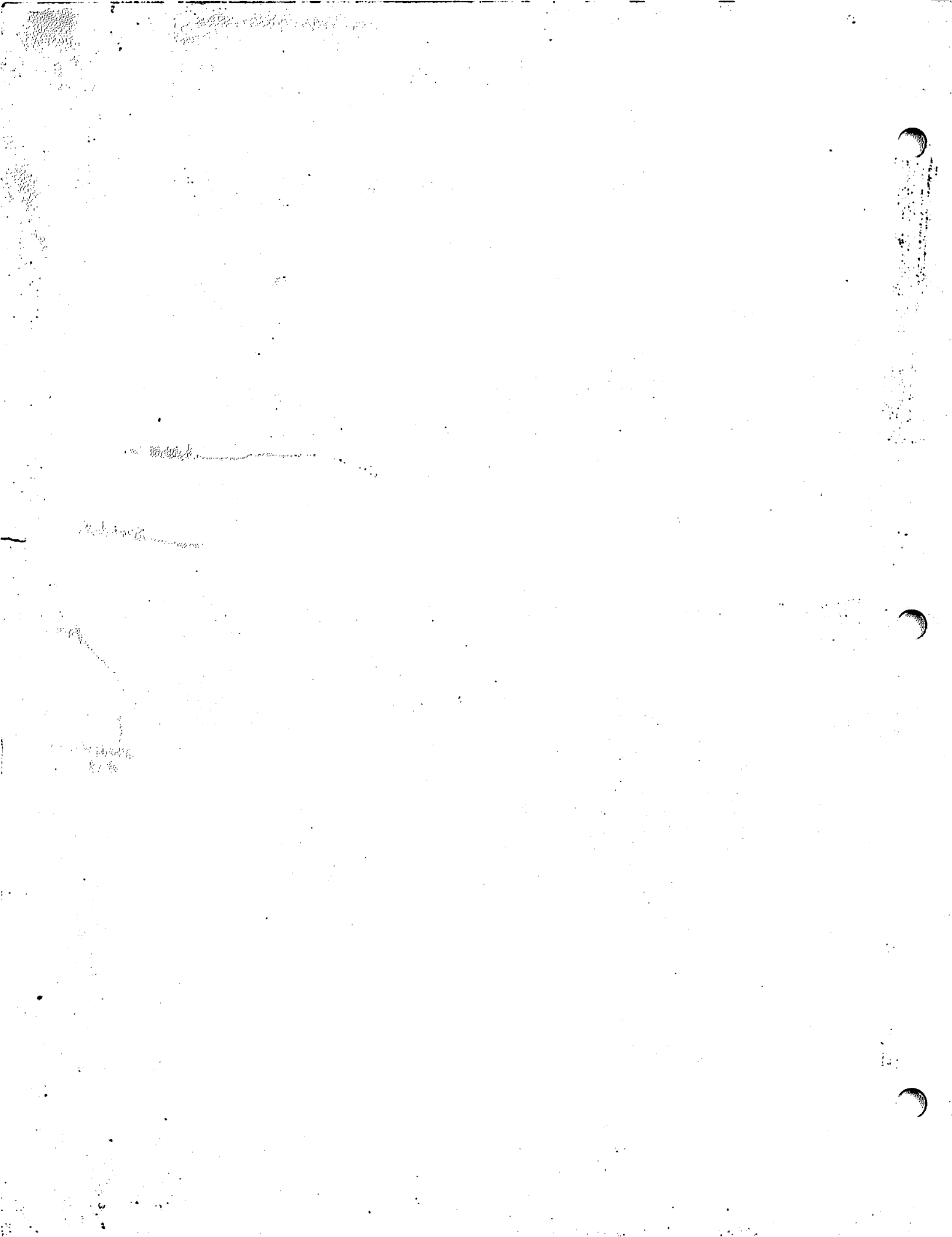

ABBETT, Rosetta 6-8-1813(6-5-1957). Dau., of Jeremiah Abbett (117)
 ABBOTT, Alice 9-28-1862(2-26-1929) (112)
 Major A. 1892-1938 (144)
 Mattie P. 6-4-1850(7-3-1901) (15)
 Pearl 8-4-1887(4-26-1940) (162)
 T.G. 2-4-1845(10-31-1911) (112)
 Johnnie 1895-1918 (112)
 ABEL, Elizabeth-died 2-18-1897 age 65. Wife of Edward Ashley (87)
 John Sr. 1786(8-20-1867) (87)
 ABERCROMBIE, G.D. 5-31-1897(3-28-1963). Wife of Leona Chapman (45)
 Dora R. 9-15-1872(7-24-1957). Hus., John W. 11-12-1867(12-19-1950) (34)
 H.B. 9-28-1880(11-8-1955). Hus., of Mamie White (126)
 Lewis 12-19-1817(10-21-1907) (98)
 Lewis E. 12-23-1863(3-1-1923). Hus., of Janie Kay (98)
 Louis E. 4-28-1892(6-26-1962). SC Pvt/Evacuation Hosp/W.W.1 (112)
 ABERNATHY J.F. 8-31-1859(3-11-1950) (126)
 Roxy Ann 6-5-1853(9-28-1920). Wife of John T. Burgess (153)
 ABLE, Fannie 1819(3-27-1900). Wife of Joshua Ashley (87)
 James V.-died 4-19-1960 age 46 (48)
 ABLES, Benjamin C. Rev. 1900-1950. Wife, Jessie S. (112)
 Joe Ralph 7-16-1929(3-14-1963) (97)
 Lena C. 10-17-1869(9-22-1945) (112)
 Millie 8-22-1844(8-31-1918). Wife of J.T. Ashley (87)
 ABRAMS, Rosa Harmon 10-6-1862(3-17-1941). Born in Columbus, Ga. (112)
 Ward 11-30-1858(1-30-1925). Born in New Orleans (112)
 ACKER, A. Clifton 1872-1939 (131)
 A.L. 6-15-1869(10-1-1926) (162)
 Alex. 8-11-1803(7-29-1878). Hus., of Moroning Garrison (131)
 Anna E. 8-7-1870(5-26-1939) (9)
 Amos 6-30-1792(5-16-1879). Hus., of Ruth Halbert (162)
 Carrye 8-24-1881(8-14-1953). Wife of Frank Thompson Welborn (15)
 Charles 10-13-1830(4-23-1863) (131)
 Carrie Dorn 9-17-1863(6-14-1925) (112)
 Daisy Olivia 2-16-1882(12-9-1960) (112)
 E.H. 8-19-1845(10-8-1924) (131)
 E.H. 6-22-1877(10-28-1940). Hus., of Annie Cox (131)
 E. Herbert 4-22-1861(11-17-1927) (112)
 Elihu H. 8-1-1828(7-22-1965). CSA (131)
 Elizabeth 11-16-1849(2-1-1930). Hus., T.M. Todd (44)
 Elizabeth H. 12-31-1836(8-2-1919). Wife of George W. McDavid (9)
 Ernest 11-1-1885(5-7-1927) (131)
 Fannie 1871-1923. Wife of William A. Dugan (34)
 Gordon V. 1878-1947 (131)
 Halbert Hammond 11-7-1851(3-2-1942). Hus., of Joyce Moore (W) 10-25-1876 (112)
 Halbert H. Md. 10-27-1887(1-20-1944) (112)
 James Waco 6-15-1869(4-20-1949). Hus., of Ellen Williams (112)
 Joe M. 1840-1907 (131)
 Joel M. 11-3-1882(1-16-1959). Wife, Helen C. (131)
 Joel Milton 3-9-1915(8-12-1943). Lt. Flying Fortress. Buried at Margraten, Holland (9)
 John Charles 5-24-1875(12-3-1900) (40)
 John F. 7-19-1885(12-14-1926) (112)
 John Clifton 7-18-1869(12-25-1945). Hus., of Fannie Townsend (131)
 John P. 1-23-1870(5-28-1927) (112)
 J. Oliver 4-25-1892(5-2-1959) (112)
 J.S. 3-31-1817(12-29-1899) (131)

ACKER, Joseph J. 3-25-1826(3-2-1878). Wife, Nancy 8-10-1835(3-7-1901(162)
 Joshua H. 7-4-1866(11-21-1950). Wife, Anna E. (see above) (9)
 J. Preston 8-30-1872(11-20-1942). Wife, Florence E. 1-24-1869(3-26-
 1953) (9)
 Lenora 10-28-1875(6-10-1916) (131)
 Laura Allen 12-4-1897(10-19-1921) (112)
 Lou Cox 1867-1944 (131)
 Louis Moore 11-4-1915(10-29-1943). 1st. Lt. Inf/USA/W.W.11 (112)
 Maggie 12-18-1852(7-22-1933) (131)
 Marguerite 1-29-1894(5-18-1909) (112)
 Marguerite 8-6-1899(9-14-1954) (131)
 Mary A. 1851-1905) (131)
 Mary C. 12-22-1827(6-20-1883) (44)
 Mary E. 10-14-1859(7-21-1883) (44)
 Mary Jane 2-24-1836(4-5-1910). Wife of J.H. Simpson (133)
 Nancy 8-10-1835(3-7-1901) (162)
 Nettie 12-26-1863(9-25-1918) (40)
 Newton H. 6-23-1878(11-9-1917) (131)
 Newton 3-29-1836(4-12-1876) (131)
 Orion B. 7-27-1888(5-25-1958) (131)
 Peter G. 4-2-1828(8-30-1913). CSA. Wife, Martha M. (131)
 Preston B. 6-1-1854(9-16-1920). Wife, Mattie Glenn(M) 12-11-1878 (44)
 Richard L. 2-12-1842(5-30-1924). Hus., of Dealla Roper (162)
 Robert L. 5-17-1875(1-10-1946) (162)
 Sara L. 8-3-1925(4-8-1950) (112)
 W.F. 12-27-1889(11-19-1912) (112)
 William David 10-24-1879(1-25-1949) (112)
 William Dixon 12-25-1858(3-12-1892). Wife, Eulalia Ann 6-12-
 1887(10-8-1913) (142)
 William Dudley 6-8-1837(12-7-1857). Son of Amos & Ruth Acker (131)
 William Edward 11-1-1870(2-25-1940) (131)
 William F. 8-26-1874(8-5-1931). Wife, Mary Mattison (131)
 William Ligon 4-21-1888(12-25-1956). Hus., of Gertrude Stone (112)
 W. Frank 6-27-1885(10-16-1910) (131)
 William Holbert 11-30-1844(12-25-1924). Hus. of Jane Sutherland (131)
 William M. 1-8-1861(8-8-1883) (44)
 Adams, Alfred 1-17-1825(10-24-1899). Wife, Harriett J. -died 6-4-1915
 age 68 (112)
 Amanda 1-11-1826(9-5-1891). Hus., J.L. Bryan (107)
 Amos W. 8-28-1895(11-12-1961). SC Cpl/Evacuation Hosp/W.W.1 (112)
 Amos William 5-8-1861(5-5-1921). Hus. of Dessie H. Nardin (112)
 Andrew B. 12-16-1841(6-5-1865) (87)
 Catherine M. 9-27-1893(1-21-1956). Wife of Robert F. Adams (112)
 Clifford O. 1906-1946 (112)
 Clinton Lee 11-12-1926(8-14-1954). Ga. T. Sgt/90 Ser. Co/W.W.11 (65)
 Cora 2-17-1869(1956). Wife of R.B. Gray (143)
 Daisy P. 1911-1948. Dau., of Emma Spedd (93)
 Dewey E. 5-17-1899(6-8-1955). Wife, Edith P. 11-23-1906(10-18-1940) (112)
 Dora Young 2-22-1881(10-5-1912) (112)
 Downey 3-12-1900(5-20-1927) (112)
 Elima 1858-1928. Hus., Lafaitt Cromer (112)
 Elizabeth 2-6-1865(8-20-1938) (159)
 Elizabeth 7-30-1857(7-14-1923). Wife of Lewis Allen Williams (87)
 Elizabeth 3-26-1802(1-15-1865) (107)
 Ella Sanders 3-9-1885(4-16-1955) (147)
 Emily 12-17-1821(8-24-1909). 2nd. wife of William Jones (143)

ADAMS, E.N. 9-10-1845 (9-13-1894). Wife, Sarah M. 3-4-1856 (11-23-1909) (107)
 Essie 10-15-1864 (11-3-1959). Hus., Albert B. Evans (66)
 Fannie Stephens 4-26-1861 (12-17-1943) (112)
 George Henry 4-20-1873 (8-29-1945) (34)
 George W. 1861-1938 (112)
 George Y. 1872-1948 (112)
 Gertrude E. 6-29-1902 (2-26-1941) (112)
 Henry 1795-March 1858 (107)
 Henry Grady 4-18-1890 (1-5-1951). Hus., of Willie Graham (162)
 Idelia M. 11-29-1907 (1-22-1942) (66)
 Inez 1-25-1878 (9-24-1960). Wife of C. Marshall Griffith (124)
 Irene 3-12-1813 (11-16-1895). Hus., James Adams 1805 (10-15-1877) (87)
 James D. 5-11-1795 (11-19-1868). Hus., of Elizabeth Adams (see) (107)
 James Edward 12-11-1896 (1-15-1950). SC Pvt/W.W.1 (66)
 James J. 1890-1957. Wife, Tannie B. 1868-1952 (146)
 James Monroe 1895-1963 (154)
 James Pinkney 1-10-1867 (4-9-1933) (9)
 James R. 2-3-1868 (11-29-1941). Wife, Rhody S. 1-28-1873 (11-7-1943) (143)
 Jane-died 1-25-1806 sge 53. Wife of Asa Adams. Dau., of Stephen
 and Margaret Leverette (72)
 Jasper DD. LL.DF RS (141)
 Jess 12-6-1894 (3-30-1962) (97)
 John Oscar-died 11-26-1960 age 76 (48)
 John T. 11-28-1846 (10-5-1914) (107)
 Joseph A. 12-17-1836 (11-5-1878) (2)
 Joseph Louie 1909-1958. Wife, Frances Smith (66)
 Leila 10-7-1875 (12-17-1918). Wife of James Fleming Daniel (112)
 Lula S. 1866-1921. Wife of Malory Sanders (112)
 Mamie P. 3-24-1879 (5-1-1947) (112)
 Mary A.R. 1-30-1828 (10-24-1859) (107)
 Margaret L. 4-1-1846 (2-11-1884) (35)
 M.C. 7-7-1835 (8-21-1879) (87)
 M.F. 9-11-1862 (4-8-1911). Hus., of Sallie Lock (112)
 Millard F. 7-3-1856 (11-2-1917). Wife, Sarah J. 11-28-1854 (1-24-
 1938) (162)
 Nancy J. 2-1-1834 (1-22-1883). Hus., G.F. Burditt (152)
 Odis 1888-1963 (107)
 O.C. 7-4-1917 (1-1-1933) (34)
 Paul C. 2-14-1888 (7-8-1934) (162)
 P.L. 9-12-1825 (6-25-1906) (113)
 Robert, DD 3-24-1852 (8-8-1930). Wife, Eudocia-died 6-29-1936 (118)
 Rhody S. 1-28-1873 (11-7-1943) (143)
 Sallie 4-6-1893 (7-21-1959). Wife of Samuel W. Giles (162)
 Sarah 8-15-1839 (4-10-1912) (107)
 Sarah A. 3-15-1828 (6-21-1911) (6)
 Sarah M. 3-4-1856 (11-23-1909) (107)
 S. Josephine 11-13-1857 (5-8-1931). Wife of S. Wm. Stevenson (112)
 Susan 1800-1853 (107)
 Tannie B. 1868-1952 (146)
 Thomas Lee 11-30-1868 (6-14-1953). Wife, Minnie Whitworth (146)
 Victor S. 11-15-1892 (6-7-1920). SC Pvt/ Medical Dept. (112)
 William G. (or C) 10-13-1853 (??). Hus., of Allsippie J. Stone (87)
 William S. 6-12-1882 (7-11-1948). Wife, Mary J. (9)
 William W. 10-27-1862 (6-2-1938). Hus., of Mary Allen (66)
 William Preston 5-5-1895 (10-1-1918). Son of W.W. & M.W. Adams (66)
 Zemily M. 5-2-1861 (3-9-1888). Hus., J. Weldon Adams 5-12-1856 (10-
 13-1929) (87)

ADCOX, Frances J. 9-21-1854 (3-24-1932)	(133)
Martha Elizabeth 9-1-1845 (4-18-1917). Hus., J.W.A. Cox	(115)
ADDIS, Annie T. 12-29-1844 (8-3-1928)	(98)
Beulah P. 1891-1950	(112)
Miriam 11-29-1827 (4-6-1903). Wife of Charles Milford	(102)
ADDISON, James A. 12-16-1878 (4-5-1963). Hus., of Lora Mahaffey	(159)
ADKINS, Elizabeth 1-7-1867 (3-21-1920). Wife of Baylis E. Middleton	(133)
Jesse A. 1870-1938. Wife, Lida Lee	(133)
Jesse A. 4-5-1899 (2-15-1918). Son of Jesse A. & E.J. Adkins	(133)
Rufus R. 11-21-1894 (12-23-1951). Cpl/18Mg/BN/6 Div/W.W.1	(133)
Sam 3-27-1846 (12-3-1888)	(126)
Samuel D. 3-28-1884 (2-15-1936)	(133)
W.C. 7-18-1868 (10-29-1906)	(162)
AGNEW, Alva Smith 3-23-1883 (4-5-1950). Hus., of Ella Smith	(112)
Ella W. 1833-1903	(62)
Eva 1860-1934. Married a Mr. Sullivan	(62)
AID, George Charles 8-26-1872 (5-12-1938)	(112)
AIKEN, Benjamin Walter 3-14-1885 (12-30-1946). Wife, Alma Irby	(133)
Emma H. 11-10-1872 (12-31-1949)	(98)
Henry N. 6-18-1885 (6-22-1951). Hus., of Minnie Orr	(133)
Henry Spann 10-13-1887 (11-3-1913). Hus., of Malinda Gillispie	(133)
Joseph M. 4-11-1849 (4-22-1924). Hus., of Sarah A. Williams	(133)
Lula 5-1-1895 (6-26-1959). Hus., Claude E. Bannister	(11)
Mitchell S. 1-24-1882 (5-10-1955). Wife, Tweeth F. Brissey	(112)
Mollie E. 12-21-1871 (9-13-1934)	(133)
Paul C. 4-23-1894 (5-15-1941). Wife, Ella L. 8-13-1900 (9-24-1960)	(116)
Rachel S. 7-5-1867 (6-28-1934). Wife of Edgar E. Williams	(133)
W.B. 6-11-1869 (3-10-1926)	(133)
William D. 10-8-1894 (6-26-1957). SC Pvt/Inf/W.W.1	(98)
AIKENS, Fannie 5-22-1855 (??). Wife of Thomas C. Powell	(162)
Louise J. 7-16-1865 (2-1-1936). Wife of J.F. Chastain	(112)
AIKINS, Fannie W. 2-18-1879 (12-17-1950). Hus., Thomas N. 10-3-1882 (11-19-1952)	(98)
ALBERTSON, James 1898-1957. Wife, Lora M.	(97)
ALBRITON, Cora 10-9-1876 (6-18-1958). Hus., Paul Roston Hallman	(45)
ALDERMAN, Robert Joseph 9-20-1874 (12-21-1932)	(9)
ALDERSON, Delmar M. 1899-1959. Hus., of Laura Branyon	(6)
ALDRICH, Daisy 9-28-1856 (7-13-1923). Wife of Miladge Lipscombe Bonnam	(112)
ALEWINE, Ben Franklin 2-24-1898 (6-21-1956)	(34)
Cowan 1900-1962. Wife, Crisella B. 1901-1961	(34)
David A. 3-19-1900 (4-18-1960)	(162)
Eddie Lee 3-13-1903 (1-9-1947)	(34)
Elizabeth 3-5-1834 (1-13-1891)	(43)
Elizabeth 10-31-1842 (5-7-1932)	(34)
G. Crayton 1875-1959. Hus., of Emma Lowe	(44)
Georgia Ella 9-4-1867 (4-9-1921). Hus., Z.P. Spearman	110 (66)
G. Forest 3-1-1897 (2-7-1963). Wife, Fannie M.	(44)
H.E. 9-10-1869 (5-10-1932). Wife of J.A. Alewine	(34)
J.A. 10-11-1880 (8-7-1952). Wife, Lola May 5-20-1885 (1-23-1940)	(162)
J.A. - died 7-19-1858 age 74. Wife, Ethel Williams	(45)
James A. 8-30-1874 (6-12-1922). Wife, Mich 3-2-1882 (2-1-1928)	(87)
Jacob 12-25-1808 (2-19-1887). Wife, Margaret	(43)
Jacob 10-1-1838 (7-28-1909)	(9)
John D. 2-3-1835 (8-23-1918). Wife, Elizabeth; 2nd. Miriam Pearson	(43)
John H. 7-25-1873 (10-6-1946). Wife, Eva L. 10-16-1878 (1-22-1948)	(112)
Leona B. 2-22-1906 (1-21-1961)	(34)

ALEWINE, Lillie 10-25-1877(7-10-1917).Hus., J.C.Alewine	(9)
Mae Fisher 5-6-1899(7-6-1953)	(87)
Margaret 9-2-1831(10-23-1870).Wife of Jacob (see above)	(43)
Margrette 10-22-1820(10-19-1887).Wife of G.W.Alewine	(87)
Martha A. 12-24-1871(6-8-1916)	(121)
Martha Jane 7-21-1844(6-6-1925).Wife of Amaziah M.Fisher	(43)
Matthew C.3-18-1925(7-9-1944).SC Pvt/105 Inf/W.W.11	(34)
M.Clyde 3-28-1902(3-13-1952)	(34)
M.David 9-17-1860(4-14-1937).Hus.,of Parlee Bowen	(43)
Michael 7-8-1811(4-3-1845)	(43)
M.Luther 5-27-1870(5-1-1944).Hus.,of Eva Estelle Lowe	(43)
M.Parker 4-14-1873(3-28-1957).Hus.,of Bessie Hall	(125)
Sophire 9-24-1853(12-29-1927)	(43)
ALEXANDER, A.B. 3-12-1888(2-13-1916)	(112)
Albert V.-died 8-28-1916 age 61.Wife, Pearl P.	(45)
Alfred O.-died 9-29-1941.SC Pvt/Engr.Training Unit/W.W.11	(162)
Anderson 7-27-1874(12-7-1933).Wife, Dora Agnes	(162)
Benjamin Machen 7-27-1881(1-10-1941)	(112)
C.D.11-3-1908(2-4-1943).Mate, W.P.5-11-1913(2-4-1943)	(136)
Clara H.1882-1951.Hus., George P.1869-1946	(66)
Clyde W.3-30-1924(12-31-1945).Cpl/Co.D/6 Bet/USA	(112)
Cynthia 11-26-1828(12-7-1910)	(143)
E.Col. 8-1-1809(7-12-1879).Wife, Elizabeth 3-20-1791(8-26-1856)	(144)
Effie M.3-26-1908(3-9-1940)	(42)
Emma M.6-20-1924(2-18-1952)	(112)
Emmie W.1877-1956	(133)
George W.1880-1944.Wife, Celie M.	(103)
Jane 10-16-1845(10-16-1927).Wife of John T.Green	(9)
Jim A.4-11-1859(5-28-1937).Hus.,of Nancy Dodgens	(112)
J.L.1851-1917	(42)
John-died 7-15-1910 age 79	(115)
John 2-15-1825(8-30-1849)	(49)
John 7-14-1870(8-17-1916).Hus.,of Leona Walker	(71)
John D.5-18-1886(9-6-1960).Wife, Emma F.3-10-1892(12-18-1950)	(97)
Matilda C.3-7-1824(6-14-1885).Hus., R.B. Alexander	(143)
Melissa 1875-1954.Wife of George D.(Mac) Rogers	(9)
Nancy 3-17-1813(4-8-1891).Wife of Kelly Sullivan	(134)
Otto Roger 1-20-1902(4-27-1959).Wife, Mollie Ballentine	(34)
Perry E. 7-7-1883(5-11-1931)	(112)
Richard H.1-26-1899(11-3-1947).SC S2C/USNRE/W.W.1	(112)
Robert 8.1-3-1811(12-24-1895)	(143)
Roxie 8-7-1886(1-2-1949)	(42)
Warren T.3-22-1874(4-13-1942).Wife, Vannie McAdams	(88)
William L.Co.H/1 NC Inf/Sp.Am. War	(115)
William Ralph 5-13-1913(1-22-1940)	(34)
ALFORD, Iular 3-9-1873(10-16-1923).Wife of L.J.Turner	(112)
Willis M.1869-1950.Hus.,of Josephine Sherman	(90)
Wade H.1876-1935.Wife, Dora S.1876-1958	(112)
ALLEN, Addie L. 1887-1954	(112)
Albert King 1853-1949	(112)
Alonzo F.3-7-1860(12-13-1946).Hus.,of Margaret Spearman	(162)
Amanda 4-25-1843(5-11-1921).Wife of William Gary Watson	(112)
Arthur Robert 5-26-1874(5-2-1928).Hus.,of Sallie Jane Looper	(15)
Austin Ambrose-died 1-6-1959 age 57.Wife, Elizabeth Duckworth	(45)
Ban L.1-25-1890(2-6-1943).Pvt/156 Depot Brig/	(112)
Basie Berrin 5-11-1849(4-23-1919).Hus.,of Keturah Watson	(135)
Bessie Lee 6-13-1915(9-4-1942)	(126)

ALLEN, B. G. 3-19-1842 (10-18-1864). Wife, Mary S. 2-26-1833 (8-23-1864) (15)
 Charles Bannister 8-11-1872 (10-3-1928). Hus., of Caroline Hawkins (112)
 Charlotte A. 2-4-1855 (8-20-1938). Wife of Samuel Marshall Orr (112)
 Charles H. 8-5-1886 (7-8-1962). Wife, Alice C. (97)
 Clarence E. 3-5-1903 (12-14-1928) (112)
 Claude R. 10-12-1912 (8-22-1954) (97)
 Dagnol B. 3-10-1912 (1-28-1952) (162)
 E. C. 9-10-1877 (12-6-1952). Hus., of Nancy Hooper (112)
 Elizabeth 11-29-1852 (3-20-1887). Wife of J. Betton Watson. (M) (135)
 12-22-1874 (112)
 Emma 11-14-1858 (2-26-1923). Wife of John G. Hardin (9)
 Ernest 1900-1954 (45)
 Frances 12-14-1907 (8-12-1963). Hus., Clifton M. McClure, Jr. (112)
 Frank 11-26-1866 (10-25-1918). Hus., of Lou Hayes (15)
 Henrietta J. 7-3-1846 (1-24-1902) (112)
 Henry A. 12-20-1893 (2-25-1954). Wife, Essie Mae (112)
 Henry Carlton 3-8-1896 (5-1-1944). SC Apprentice Seaman/USN (112)
 Ida 2-28-1890 (12-24-1951). Wife of Wm. Osborne McElrath (131)
 James E. 11-17-1805 (6-6-1858) (15)
 James F. 4-14-1844 (1-23-1878) (45)
 James Lowry 5-11-1894 (5-4-1957)
 James P. 1-5-1878 (12-7-1946). Wife, Sallie C. 12-24-1883 (12-21-1961) (126)
 James Preston 1896-1961 (112)
 J. D. 12-14-1845 (3-29-1910). Wife, Sarah E. 10-16-1839 (11-5-1888) (15)
 Jessie 4-28-1850 (11-22-1918). Wife, Rebecca W. 9-9-1852 (8-7-1945) (126)
 Jessie J. 10-22-1889 (4-15-1942) (112)
 John C. C. 1834-1917 (112)
 John Clayton 2-23-1876 (12-20-1910). Hus., of Annie Dean (112)
 John Franklin CSA-died 1-23-1878. Wife, Henrietta J. Gurley (M) (15)
 1-3-1876 (Intelligencer) (126)
 John Taylor 1855-1926. Wife, Josephine 1855-1937 (112)
 Julia C. 1-1-1856 (9-19-1943). Wife of Wm. H. Simpson. (15)
 Julia C. 6-18-1869 (9-29-1952). Wife of Rev. J. L. Fields (112)
 Lee L. 1885-1946. Wife, Zora B. (112)
 Lula W. 1854-1939 (112)
 Martha 1-20-1875 (8-20-1924). Wife of S. A. Holland (66)
 Mary 10-12-1868 (5-11-1942). Wife of William W. Adams (126)
 Mary Maggie 7-29-1888 (6-5-1942). Wife of Andrew S. Hall (146)
 Milton 6-14-1915 (9-14-1951). SC Pvt/US Army/W.W. 11 (15)
 Minnie M. 7-29-1866 (12-26-1925). Wife of D. W. Harris.
 Murph A. 4-15-1873 (5-13-1944). Wife, Maggie Bell 10-8-1879 (10-11-1928) (162)
 Ola Simpson 5-3-1890 (6-23-1961) (97)
 Ola Hays 7-24-1927 (3-14-1962) (97)
 Olin L. 4-22-1921 (9-22-1963). Wife, Pearl (45)
 Preston 1-16-1856 (3-8-1901). Wife, Bessie Jones (M) 10-15-1879 (143)
 Reece C. -died 5-13-1864 age 63. Wife, Clara Mae Coffee (45)
 Richard McKee 3-12-1939 (11-3-1963). SC/SP5/Co. C/92 Inf/W.W. 11 (115)
 Roy Clyde-died 3-30-1857 age 71. Wife, Mary Turner (45)
 Sam 2-22-1870 (9-27-1962). Wife, Martha Jane 4-12-1862 (11-27-1929) (21)
 Sarah 1852-1929. Hus., A. K. Allen (112)
 Susie-died 12-23-1955 age 72. Hus., Frank Lee Allen (45)
 Thelma F. 7-10-1923 (4-23-1959). Hus., Ison A. Allen (97)

ALLEN, T.W. 4-24-1857(6-2-1882) (15)
 Wadw T.1929-1954.Wife,Hazel G. (143)
 Warren H.1871-1957 (44)
 William 3-27-1831(6-21-1863).CSA.Wife,Rebecca A. 6-12-1830(4-9-1901) (15)
 William 8-26-1813(5-5-187-).Wife,Sarah W.3-27-1825(2-13-18990) (157)
 William Eber 1869-1948.Hus.,of Minnie Burkett (162)
 William Newton 8-1-1883(5-7-1961) (97)
 Willie 9-28-1809(12-7-1878).Wife,Elizabeth 10-8-1807(5-29-1876) (15)
 ALLEY, John L.4-15-1895(1-8-1937).Wife,Gatha E.5-15-1902(4-27-1954) (112)
 ALLGOOD,Edward F.11-13-1850(4-13-1920) (88)
 James Edward 2-27-1880(1-29-1924) (88)
 Keith E.1-24-1882(11-4-1955).Hus.,of Zoe E.Henderson (88)
 Thomas R.3-7-1872(8-31-1904) (88)
 ALLISON,Beulah 8-8-1885(9-12-1956).Hus.,Benjamin F.Goss (133)
 David T.DDS 1-21-1888(8-14-1960) (34)
 Elizie M.10-23-1886(6-27-1908) (126)
 George W.-died 3-15-1851 age 43.Wife, Selma Barnard (45)
 Guy C.10-11-1884(3-5-1957).Wife, Mattie Junkins (45)
 Ida Mae Fletcher 1-22-1895(7-29-1955) (97)
 Pearl 9-9-1888(11-25-1942).Wife of C.W.Browning (133)
 ALLRED,Luther Monroe 5-21-1914(9-23-1957).Tex.SFC/Co.3/W.W.11 (9)
 ALVERSON,C.G.8-11-1867(8-26-1921) (115)
 Dewey P.1902-1938 (47)
 Jesse E.1871-1928 (47)
 Nancy J.1887-1934 (47)
 Orian B.-died 7-3-1938(.SC Pvt/4th Regt/CAC (115)
 AMBROSE, Amanda 7-5-1865(5-20-1924).Hus.,E.M.7-7-1845(12-14-1925) (34)
 Harold Babb-died 12-7-1954 age 42 (48)
 P.Dudley 1868-1958.Wife,Emma L.1873-1958 (34)
 Roland W.1874-1936.Wife,Helen B. (6)
 AMICK, Esther-died 5-24-1854 age 44.Wife of John D.Amick (129)
 John D.-died 12-19-1857 age 58 (129)
 ANMONS, Elbert W.1899-1963.Wife,Bessie B.1900-1923 (126)
 W.David 9-15-1865(6-16-1911) (126)
 AMOS Aubrey J.6-7-1886(11-24-1955).Wife, Minnie Russell (45)
 ANDERS, John R.1877-1956 (112)
 Mamie E.1884-1916 (112)
 Viola Belle 1892-1925 (112)
 ANDERSON, Albert McDowell 10-18-1882(4-21-1940) (162)
 Alkie Etheridge 9-8-1890(??) (125)
 Ann-Dec 1780(4-18-1868).Wife of Dr.Wm.Hunter.Dau.,of Gen. (124)
 Robert Anderson.William is thought to be buried in Pickens (129)
 Annie 4-22-1905(11-28-1930) (112)
 Annie 7-28-1881(5-17-1918).2nd.wife of E.G.Fant (112)
 Baylis E.Sr.6-8-1889(3-21-1930) (112)
 Belle 6-13-1859(5-1-1934).Wife of John Calvin Poore (162)
 Charles E.11-29-1925(7-4-1944).Pvt/324 AAF Service Group/W.W. (129)
 11 (112)
 Clara Elizabeth 11-2-1858(8-2-1906) (97)
 Clarence L.4-25-1911(12-10-1959).Wife,Lillie L.8-24-1910(8-18-1959) (112)
 Cora Frances 3-15-1861(1-25-1912) (97)

ANDERSON, Cornelia 8-15-1870(7-13-1945). Wife of Clark Palmer Cole (144)
 Daniel F. 9-28-1830(10-8-1908). CSA. Hus., of Lucinda Smith (112)
 David-died 1881 age 69 (1)
 Emmie 6-13-1865(10-21-1904). Dau., of D.F. & L. Anderson (112)
 Emory Norman 10-28-1877(3-29-1940) (98)
 Fred Norris 5-11-1902(10-26-1961). Son of Sadler & Julius (112)
 George W. 3-7-1828(11-27-1901). CSA. Hus., of Nancy Narcissa Nes-
 bitt (162)
 George Langdon 4-1-1861(6-10-1915) (162)
 G. F. 8-6-1860(7-22-1935) (126)
 Hampton Gustavus 8-20-1861(7-29-1940). Hus., of Olive Brown (112)
 Ida Holland 12-17-1861(11-17-1929) (162)
 James, Capt-died 9-9-1813 age 67 (119)
 James 2-20-1855(2-3-1925). Wife, Ella 9-6-1855(3-29-1906)(M) 12-
 18-1878 (112)
 J. B. 1849-1904. Hus., of Emma Cox (124)
 James Robert 1-13-1862(9-28-1938). Hus., of Minnie Williams (112)
 Jane L. 11-9-1861(12-12-1939) (34)
 J. E. 7-27-1847(5-17-1922) (144)
 Jessie Valeris 4-2-1893(8-9-1915) (144)
 Joe E. 8-12-1837(11-28-1923) (112)
 Joe Major 12-27-1920(3-25-1951) (112)
 John Fletcher, Rev. 9-23-1851(11-8-1951)(W) Katie F. Ritcher (M)
 12-21-1876 (162)
 John L. 3-6-1867(12-11-1928) (162)
 John Ligon 10-29-1878(12-3-1953) (62)
 John Robert 3-31-1873(11-4-1919). Hus., of Caroline Keith (112)
 Joseph P. 1848-1924. Hus., of Sallie Brown & Hattie Lee (121)
 J. S. 11-29-1847(6-22-1920). Wife, Clara H. 7-9-1854(6-19-1905) (126)
 Julius H. 2-5-1865(1-18-1954). Son of Josephine Elvira McCann &
 Richard Harrison Anderson. Hus., of Mary S. Norris (112)
 Laucinda C. Mitchell Taylor 10-3-1868(9-27-1943) (87)
 Leathey J. 4-24-1837(1-12-1908) (121)
 Leroy 1-10-1904(1-27-1961) (126)
 Lila 5-1-1890(3-3-1961). Wife of Joe C. Harper (126)
 Lily Webb 6-1-1887(6-29-1921) (112)
 Lina M.-died 10-25-1897 age 35. Hus., H. M. Prince (126)
 Lizzie H. 5-28-1859(11-14-1893). Dau., of D. F. & L. Anderson (112)
 Maria 7-25-1785(11-9-1836) (144)
 Mary Earle 11-4-1855(10-21-1913) (144)
 Matilda-died Oct. 1896 age 26 (1)
 Max S. 1888-1956. Wife, Sadee S. (97)
 Mildred 5-13-1898(4-28-1946) 16/128 (112)
 Nina 1877-1949. Wife of James F. Fisher (112)
 Nora Phillips 10-11-1881(3-23-1954) 97 (112)
 Oscar Daniel 7-12-1865(11-29-1935). Hus., of Ida Williams (112)
 Paul S. 3-6-1900(6-4-1947). SC Pvt/15 Balloon Co/ W.W.1 (34)
 Paul 1919-1960 (97)
 Phillip J. 1891-1958 (12)
 Rachel 1849(2-9-1933) (124)
 R. H. 2-25-1829(5-9-1907) (112)
 Robert, Gen. 11-15-1741(1-9-1813 ?). Sam Maverick listed his death
 date as 12-25-1812(Caroliniana Library) (144)
 Robert Quinton 2-26-1827(6-24-1899). CSA. Wife, Frances Louise 3-
 24-1837(2-23-1880) (112)
 Ruth Williams 9-29-1895(12-24-1959) (112)

ANDERSON, Sallie 1-18-1873(1-24-1962). Wife of Samuel Bowen (112)
 Sallie 9-9-1873(5-13-1951). Wife of William M. Irvin (136)
 Samuel J. 9-6-1886(9-10-1942). Wife, Rosa P. (91)
 Samuel W. 12-27-1861(9-25-1939). Wife, Dessie-died 10-6-1930 age 47 (129)
 S. W. 4-4-1911(2-11-1936). Son of Arthur (91)
 Tapley 12-16-1806(10-8-1882). Hus., of Louise Manning (121)
 Thomas H. 1-2-1827(4-17-1889) (112)
 Thomas Quinton 7-7-1876(1-30-1939) (112)
 Walter L. 7-12-1865(2-1-1928). Hus., of Zella Campbell (112)
 Walter Robert 10-31-1885(8-30-1950) (112)
 W. DeW. 9-28-1872(9-7-1910) (112)
 W. H. -died 12-31-1922 age 78 (112)
 William 6-17-1897(9-10-1958). Wife, Gertrude (97)
 William D. 10-24-1883(11-10-1962). Wife, Annie (97)
 William F. 11-11-1867(2-20-1922) (112)
 William Julius 10-5-1879(11-25-1929) (112)
 William-Major-Palmetto Sharp Shooters. Wounded in the battle of Frazier's Farm on 6-30-1862 and died 7-4-1862 (1)
 Willie 7-4-1885(4-24-1962). Wife of Broadus E. Babb (112)
 W. Lewis 2-7-1902(9-23-1953) (144)
 ANDREW, James 3-11-1881(1-2-1930). Hus., of E. Elizabeth Fayard (112)
 Juanita A. 5-5-1857(6-9-1925). Wife of Robert R. Keaton (35)
 Robert 4-19-1900(1-15-1962) (147)
 ANDREWS, Alice 4-12-1875(11-20-1940). Wife of Wm. Thomas Powell (112)
 Charles E. 12-12-1902(7-8-1942) (112)
 Emma E. Mrs. 2-19-1895(6-12-1960). Hus., Frank Andrews, deceased (45)
 Etta G. 11-29-1876(9-5-1958). Hus., James A. Andrews 1878-1963 (162)
 Mary-died 2-16-1901 age 65. Hus., John Andrews (126)
 S. P. 2-19-1844(12-23-1893) (112)
 William Francis, Jr. 10-11-1904(8-10-1931) (112)
 William Francis, Sr. 8-18-1867(12-31-1942). Wife, Janie G. Jenkins (112)
 ANTHONY, Henry Grady 3-17-1923(7-22-1944). SC Pvt/Marines/W. W. 11 (112)
 Ouida 3-15-1878(9-3-1948). Wife of John E. Sadler (112)
 APAKOUSKY, F. E. 1883-1918 (112)
 APPLEWHITE, Curtis A. 10-8-1898(7-26-1961). Miss. Corp/ W. W. 1 (97)
 ACKER, Ann C. 5-26-1840(2-27-1896) (112)
 Bettie 10-8-1858(5-25-1946) (112)
 Dora Patterson 12-9-1879(2-9-1954) (112)
 Eva W. 11-15-1867(7-20-1888) (2)
 Herbert S. 7-8-1895(11-19-1944) (112)
 Howard S. 8-29-1895(8-26-1918) (112)
 John Prior 12-12-1806(7-3-1849) (119)
 Margaret Ann 1-3-1834(3-5-1913). Wife of Samuel Newton Williams (112)
 Mary A. 11-10-1840(8-21-1860). Wife of R. C. Archer (17)
 Mary Rebecca 7-16-1848(10-22-1915). Wife of J. Baylis Lewis (112)
 M. F. 11-20-1876(9-26-1915) (2)
 Ruth Acker 11-2-1856(5-11-1931) (112)
 Thomas A. 1-17-1856(7-30-1906) (112)
 Walter C. 8-14-1892(1-4-1960) (112)
 W. E. 6-17-1858(3-4-1897) (112)
 William M. 10-13-1881(3-20-1943) (112)
 William W. 2-8-1812(5-17-1885). Wife, Margaret (112) 2

ARFLIN, Broadus 4-18-1919(4-20-1955) (131)
 Clyde 1-14-1931(6-16-1945) (131)
 John Edward 1909-1962 (131)
 Wilbur L.-died 5-6-1964 age 40. Wife, Henlen Martin (45)
 ARMSTEAD, H.M. 8-6-1904(9-5-1947) (112)
 ARMSTRONG, Adeline 4-23-1833(1-11-1904) (6)
 Andrew B.1-28-1808(4-15-1855) (6)
 Archibald 1-1-1799(4-18-1862).Wife, Mary (6)
 A.S.9-15-1837(11-20-1894).Wife, Mary A.1-24-1840(5-11-1902) (87)
 C.A.5-29-1897(1-8-1963).Wife, Maud V. (97)
 C.C.3-11-1823(4-6-1890) (89)
 Chestly J.11-22-1925(9-1-1944).SC Sgt/782 AMF Bomb Sq/W.W.11 (112)
 Clayton C.12-31-1891(7-24-1944).Hus., Claude C.Rogers (160)
 David B.11-15-1831(4-17-1877) (6)
 Dicy A.5-1-1845(8-12-1866) (6)
 Elizabeth 10-5-1827(1-14-1958).Dau., of James & Mary Armstrong (6)
 Elizabeth 10-15-1810(1-10-1894).Wife of William N.Cowan (6)
 Elizabeth J.3 1-1843(6-15-1888).Wife of W.C. Johnson (5)
 Isabelle-died 1-31-1855(age 65).Wife of John Armstrong (4)
 Isabelle S.6-18-1832(1-6-1897).Wife of M.S. Strickland (6)
 James 5-22-1795(5-23-1878).Wife, Elizabeth Cowan (4)
 James 7-17-1777(10-28-1869).Hus., of Polly Cobb (6)
 James D.1873-1958.Hus., of Mattie King (9)
 James E.10 8-1825(2-7-1857) (6)
 Jane 1-19-1807(11-12-1893).Hus., Obadian Shirley (62)
 J.D.7-29-1898(7-5-1932).Wife, Blanche M. (45)
 John A.8-21-1844(8-16-1865) (6)
 John B.-died 10-9-1861 age 61 (6)
 John B. 6-13-1864(6-16-1899) (6)
 John Jasper 10-13-1888(4-8-1948) (112)
 John W.Sr.8-29-1903(12-6-1957) (62)
 Laura Mae 6-22-1876(5-24-1907).Wife of J.B.Armstrong (62)
 Lula May 8-28-1885(5-27-1906).Hus., D.R.Vaughn (126)
 Marietta E.2-23-1860(9-20-1884).Wife of W.H.Sprouse (87)
 Martha W.5-25-1831(12-27-1893) (6)
 Mary 1798(5-21-1882).Wife of Archibald Armstrong(see above) (6)
 M.B.12-20-1851(9-26-1881) (6)
 M.H.1-22-1862(5-3-1886).Wife of T.W.Pruitt (87)
 Nancy 1-12-1819(1-4-1906).Hus., J.R.Armstrong (89)
 Nancy A.-died 5-22-1887 age 67.Wife of Holbert A.Cobb (6)
 N.B.3-11-1823(4-9-1863) (6)
 Ruth 1903-1951 (112)
 Sarah 10-18-1847(8-6-1894) (126)
 S.C.1874-1929 (112)
 William-died 5-24-1924.SC Sgt/ICL/OM Corps (62)
 William C.5-22-1822(11-3-1941).Only child of James & Elizabeth (4)
 William Charles 8-1-1839(11-2-1880) (6)
 ARNOLD, Alice Evelyn 10-15-1910(9-2-1939).Hus., Lawrence Lee (66)
 Arnold (112)
 Carrie E.8-8-1856(3-25-1924).Wife of P.L.Tate (112)
 C.Cullen 5-29-1905(5-24-1962).Wife, Inez W. (98)
 Essie 3-4-1892(7-10-1935).Wife of Benjamin Carl Poole (126)
 Elise G. 12-6-1916(6-27-1938) (50)
 Henry B.12-17-1919(4-1-1953).SC Tec5/Btry C/629 Field Arty/ (112)
 W.W.11 (112)
 Henry R.11-17-1878(1-12-1947) (112)

ARNOLD Grace Greenwood 3-5-1843(5-18-1931).Wife of John Robert

Cochran (112)
J.C. 1885-1934 (124)
Jessie B. 1894-1960 (88)
Jessie Frances 12-18-1852(3-25-1887) (124)
John F.1850-1911.Hus.,of Sallie E.Skelton (124)
John L.7-25-1834(4-15-1907).Wife,Ella Johnson (M) 9-4-1866 (112)
Lawson T.6-11-1800(10-29-1891) (2) /
L.C.1-2-1872(3-28-1944) (143)
Maggie E. 1878-1901 (124)
Mamie B. 11-25-1871(10-13-1906) (144)
Margaret J.10-5-1847(12-24-1932) (112)
M.Landen 1892-1961.Wife;Martha H. (112)
Moses P. 1883-1956.Wife,Janie G.1888-1956 (66)
Nettie S.-died 11-15-1865 age 26.Consort of Joseph L.Arnold
(Intelligencer) (?)
Quincy L.10-18-1906(5-25-1953).NC 1st.Lt/1456 SVC Co/W.W.11 (112)
Robert L.9-13-1871(8-24-1897) (112)
S.A.9-2-1887(12-30-1917) (124)
Samuel S.1879-1940.Wife, Lizzie E. (49)
Susie W. 1885-1958 (146)
Wayne B. 6-11-1881(6-31-1955) (112)
William W. 9-10-1869(8-14-1902) (124)
ASHLEY,Abel-died 2-19-1897(age 85).Wife of Edward Ashley (87)
Adelaid 7-29-??(6-28-1928).Hus.,J.Claude Ashley (87)
Adelaine Nelson 5-18-1860(4-14-1938) (87)
Anna 4-11-1881(4-9-1914).Wife of James I.Murdock (87)
Benjamin K. 1910-1957 (112)
Benjamin S. 7-19-1879(11-19-1944) (112)
Bertha S. 1904-1963.Hus.,David H.Ashley (87)
Bessie F.1895-1961 (112)
Blanche F. 10-27-1911(11-12-1948).Hus.,Bennie F.Ashley (87)
Carrie Jane 9-25-1868(12-27-1933).Wife of Robert Bratcher (87)
Charley M. 1-29-1876(4-7-1925).Hus.,of Hattie L.Moore (6)
Charlie Whitney C.3-28-1885(9-15-1953).Wife,Mrs.--2-21-1896(4-
23-1954) (48)
Clarence A. 3-19-1877(7-12-1946).Hus.,of Carie Ellis (112)
C.Rosalee 11-12-1870(12-20-1929).Wife of J.Wm.Banks (6)
Cora 8-16-1875(10-4-1948).Wife of Zera Cheshire Ballentine (112)
Edward-died 1-11-1880 age 76.Hus.,of Elizabeth Abel (87)
Edward W.1865-1947.Wife, Sarah J.1857-1959 (66)
Eliza 10-25-1840(3-29-1917).Wife of S.G.Murdock (87)
Elizabeth 1813-(5-24-1882).Wife of Wiley Mitchell (87) 74
Elizabeth Jane 8-14-1836(3-29-1902) (87)
Ella P. 10-25-1873(7-4-1958) (87)
Estelle 12-1-1892(8-25-1943) (9)
Evie 1-1-1858(6-18-1929).Wife of W.H.Whitaker (44)
Fannie 12-23-1879(10-9-1919).Wife of L.O.Strickland (34)
Francis 10-10-1847(1-10-1911).Hus.,of P.W.Tims (82)
Harriett-died 4-9-1896 age 72.Hus.,J.T.Fields (87)
Ira K. 9-12-1878(9-2-1914) (153)
Iva J. 9-12-1879(1-28-1936) (15)
James Louis 9-6-1931(12-3-1947).SC Pvt/Marines/W.W.11 (112)
James R.11-22-1834(2-12-1913).Wife,Mary J.2-15-1844(11-30-
1911) (107)
James W. 8-3-1851(11-8-1899).Hus.,of Lucinda Pruitt (64)

ASHLEY, Jane 9-7-1849(10-24-1888). Wife of J. T. Ashley (87)
 Jasper L. 10-16-1884(7-16-1949) (87)
 J. B. 2-17-1850(4-2-1926). Hus., of M. E. Ashley (87)
 J. Brown 1904-1951. Wife, Helen C. (87)
 J. Claude 6-9-1891(3-25-1948). Hus., of Adelaïd Ashley(see above) (87)
 J. E. W. 11-24-1878(11-5-1926) (87)
 Jeff T. 8-19-1883(11-30-1919) (87)
 Jemmie E. 1-23-1867(4-20-1911). Dau., of W. A. Ashley. Wife of S. (87)
 S. McCurry (87)
 J. M. 3-9-1880(3-17-1909). Son of W. A. & J. B. Ashley (87)
 John 9-26-1897(5-27-1960). Hus., of Nelle Watt (44)
 John 4-30-1813(1-4-1900). Hus., of Jemima Fisher (87)
 John M. 12-28-1847(7-20-1912) (44)
 John T. G. 9-6-1887(9-15-1961). Wife, Anna S. (87)
 John N. 7-9-1858(5-3-1908). Hus., of Sallie S. F. Bigby (87)
 John W. 1-25-1860(4-25-1933). Hus., of Lou Branyon (87)
 John W. 10-19-1876(1-17-1897). Son of J. B. Ashley (87)
 John W. 12-24-1875(2-23-1941) (87)
 Joshua- March 1810(11-26-1888). Hus., of Fannie Able (87)
 Joshua W. 1900-1945. Wife, Geneva (87)
 Joshua W. 12-16-1848(4-29-1916). Wife, Mahala C. 5-14-1857(7-27-1927) (87)
 Josh W. 1-17-1883(8-21-1951). Wife, Lola Fields (87)
 J. Raymond 5-19-1901(5-1-1959) (34)
 J. T. 8-22-1845(8-21-1900). Hus., of Minnie Ables (87)
 J. T. 1-20-1837(2-5-1922). Hus., 1st. of Adeline Robinson; 2nd. M. (15)
 Jane Branyon; 3rd. Elizabeth Shirley (87)
 J. W. (Guy) 1897-1957. Wife, Audrey M. (87)
 Kettie 8-31-1892(11-16-1921). Wife of Eugene Stone (87)
 Lela 4-22-1877(8-12-1912). Hus., L. J. Ashley (87)
 Lemuel Charlie 1909-1960 (87)
 Leora P. 2-16-1872(6-29-1945). Wife of Jesse T. Banister (107)
 Lillian 3-27-1811(6-21-1895). Hus., J. J. McMahan (87)
 Lindy 1-9-1822(3-19-1902). Wife of Ruben Brock. eight children (74)
 Lucinda 4-8-1845(1-9-1906) (135)
 Lula 10-27-1871(5-2-1945). Wife of Foster Lee Brown (143)
 Madlin M. 1911-1949 (35)
 Malinda M. 4-11-1874(6-14-1954). Wife of W. O. Pruitt (87)
 Mamie Iva 2-13-1896(6-1-1955) (87)
 Margaret E. 4-26-1852(10-15-1872). Hus., J. M. Ashley (160)
 Mary L. -died 1-10-1923 age 74. Wife of J. T. Simpson (35)
 Mason Pruitt 4-16-1906(11-15-1963). Wife, A. Marie Martin (87)
 M. E. 6-3-1850(12-3-1930). Wife of J. B. Ashley (87)
 Millie L. 11-14-1843(1-19-1925). Wife of Joe M. Murdock (87)
 Nancy-died 6-13-1897 age 74. Wife of Holly Bannister (87)
 Nancy O. 7-15-1854(1-15-1929). Wife of John T. Milford (74)
 Nina Belle 12-19-1873(1-30-1944). Wife of Benjamin Jessie Smith (71)
 Othello 2-20-1881(2-15-1952). Wife of Charles L. Martin (71)
 R. B. 12-23-1865(2-11-1907). Son of Richard Barr & J. T. Ashley (87)
 Samuel A. 7-15-1870(5-20-1915). Hus., of Ella Ashley(see above) (87)
 Samuel J. 1874-1941. Wife, Linnie E. 1883-1949 (159)
 Sarah C. 4-11-1829. Wife of Johnson Hall (152)
 S. Cornelia 6-14-1870(10-13-1918). Hus., E. Wesley 10-24-1867(3-10-1950) (87)
 S. Edgar 5-15-1895(10-29-1962) (9)

ASHLEY, T.F. 1875-1957. Wife, Eula 1878-1961	(87)
Thomas J. 4-11-1886(3-3-1951)	(87)
W.A. 9-24-1838(4-9-1918)	(87)
William Turner-died 7-6-1928 age 71	(87)
Willie Lou 4-10-1887(7-31-1952)	(87)
W.J.H. 10-26-1869(7-19-1950)	(87)
W.T. 6-28-1857(7-6-1928)	(87)
ASHWORTH, George F. 1883-1961	(112)
Lou 3-11-1869(11-13-1941)	(66)
ATKIN, Albert Allen 6-30-1871(3-18-1933). Hus., of Ida V. Poore	(129)
ATKINS, Arney Lee 8-2-1875(8-30-1945)	(117)
W. Ernest 5-7-1835(3-26-1961). Wife, Vera A.	(116)
W. Norman 1907-1962. Wife, Cecil C.	(164)
ATKINSON, William E. 4-30-1875(5-26-1937)	(112)
Georgia Ann 5-10-1869(7-27-1954). Wife of Warren G. Hopkins	(112)
ATTAWAY, Alpheus Watson 8-23-1863(5-12-1929). Hus., of Essie Cannon	(112)
Darby H. 8-23-1881(7-23-1924). Wife, Lucy R. 4-6-1885(11-7-1956)	(162)
James Pierce, Rev. 1-16-1867(7-24-1939)	(153)
John C. 8-9-1879(7-1-1915)	(162)
John, Rev. 10-14-1835(7-14-1903). Hus., of Margaret Griffith & Sarah Elizabeth Bagwell	(162)
Marvin A. 9-16-1877(3-9-1934). Hus., of Eliza Harbin	(162)
Roy Allen 12-13-1896(8-3-1941)	(162)
T.I. 3-31-1899(3-6-1959). Wife, Leila W. 5-20-1900(5-19-1961)	(97)
ATWOOD, S.J. 2-28-1828(6-14-1895)	(115)
AULL, Anna B. 5-24-1874(6-20-1929). Wife of Robert M. Russell	(118)
Benedict M. 9-2-1876(12-21-1926)	(118)
Julius Augustus 5-18-1891(3-28-1958). Hus., of Mary Lois Eskew	(116)
Leela E. 3-12-1864(11-22-1925). Wife of Augustua John Sitton	(118)
Martha Caroline 11-4-1884(7-21-1925). Wife of T.H. Campbell	(118)
William B.A. 9-23-1851(7-6-1950). Hus., of Mary Elvira Barr	(118)
AULTMAN, Perry J. 9-5-1909(2-14-1955)	(97)
AUSBURN, Annie 10-30-1879(10-22-1952). Hus., Leonard Styles Sellers	(136)
Donald A. 1853-1909	(126)
Kermit 1910-1964	(136)
Mack Steve 6-10-1884(9-13-1947). Wife, Vera Westbrooks	(136)
Robert A. 3-5-1920(6-13-1945). SO Pvt/Inf/W.W.11	(136)
AUSTIN, Andy 9-17-1891(1-10-1961). Wife, Lillie 3-12-1894(1-1-1939)	(126)
Bailey E. 12-5-1886(7-28-1907)	(162)
B. Franklin 1901-1952. Wife, Annette B.	(126)
Eugene T. 7-22-1871(9-23-1909). Hus., of Mattie Lou Callahan	(112)
George D. 8-27-1891(10-9-1912)	(126)
James F. 9-1-1851(12-29-1926). Hus., of Salinia E. Green	(126)
James R. 9-13-1874(10-21-1948). Hus., of Elizabeth Shirley	(34)
Joe 9-24-1855(1-5-1940). Wife, Mary R. 10-18-1857(5-6-1947)	(126)
John A. 1868-1932. Hus., of Lucy Jenkins	(112)
John H. 11-22-1842(11-2-1896). Wife, Lou 9-12-1838(1-31-1913)	(62)
Lou 12-23-1885(5-25-1914). Dau., of J.H. & Lou	(62)
Martha B. 10-19-1844(11-14-1924)	(162)
Mary E. 9-22-1882(7-15-1915). Hus., H.D. Johnson	(133)
Matthew B. 9-28-1880(2-24-1930)	(162)
Olive 9-9-1880(7-23-1929). Wife of Barney Smith Hollingsworth	(126)
Robert Ware 2-10-1877(12-21-1946). Wife, Frances E. 3-31-1882(5-31-1945)	(112)
T. Guy 6-20-1878(8-12-1955)	(162)
T. Jack 8-11-1918(4-5-1947)	(112)

AUSTIN, W. Carl 10-28-1884(3-3-1960) (112)
 W.H. 11-22-1832(4-5-1915). CSA. Wife, Nettie Breazeale (M) 2-4-1869 (62)
 William Frank 4-21-1858(9-18-1935). Hus., of Ellen Maddox (62)
 W.J. 9-3-1879(10-23-1918) (62)
 Woodroe E. 7-24-1914(9-28-1933) (112)
 AUTONAKOS, Mary A. 1904-1946. Hus., Gus D. 1884-1948 (112)
 AUTREY, Carrie Lee 6-3-1875(6-1-1940). Hus., Wm. A. (see below) (115)
 Dorothy E. 1909-1940. Hus., H.C. Autrey (115)
 Frank P. 11-13-1915(5-21-1962). SC Pfc/SVC Co/128 Inf/W.W.11 (115)
 Henry A. 11-12-1870(8-10-1931). Wife, Ida D. 6-6-1884(11-26-1955) (115)
 Joe Charles 8-6-1918(1-18-1955). J.J. Sgt/3018 Base Unit/W.W.11 (115)
 William A. 9-6-1865(3-2-1949). Wife, Carrie Lee (see above) (115)
 AUTRY, B.F. 3-5-1875(2-16-1931). Wife, Lizzie-died 1-18-1928 age 51 (9)
 Edgar C. 11-27-1899(5-25-1949) (115)
 Julian 5-16-1925(7-14-1958) (45)
 John A.-died 4-29-1959 age 68. Wife, Alma Keith Powell (45)
 AVERY, Hester 6-11-1815(??). Wife of Rev. K. Vaughn (131)
 Waightstill, Dr. 10-22-1873(10-5-1909) (112)
 AXMAN, Frank 8-14-1869(12-23-1947). Hus., of Hattie J. Kay (112)
 AXMAN, Albert J. 10-4-1903(8-19-1961) 97 (112)
 Caroline G. 8-24-1831(8-10-1912). Wife of Anton Axmann (83)
 Ferdinand 5-25-1865(7-14-1929). Wife, Mary 4-13-1867(7-22-1927) (124)
 Ina Mae 4-23-1899(1-15-1948). Wife of A.L. McCoy (95)
 Mollie 9-25-1876(2-25-1947). Wife of William A. Webb (83)
 AYCOCK, Ruth Morgan 12-8-1905(5-16-1936) (112)
 AYER, Anna Iris 10-18-1856(12-24-1890). Wife of L.P. Smith (1)
 Lewis Malone 11-12-1821(3-8-1895). CSA (112)
 Paul Earle 6-12-1876(3-8-1910) (112)
 AYERS, A.C. 7-5-1885(6-9-1916). Hus., of Okie Ripley (112)
 Art Underwood 3-11-1863(12-12-1937) (112)
 Hester V. Rev. 1-23-1920(8-31-1953). Wife, Christine N. 2-11-1917(8-28-1953) (112)
 Lillian Tucker 8-9-1888(6-3-1917) (112)
 Margaret Mildred 8-5-1867(6-29-1901) (112)
 Okie J. 7-25-1857(6-4-1918). Wife of A.C. (see above) (112)
 BAAGOIL, Mamie M.-died 1961 (138)
 BABB, Broadus B. 9-16-1879(2-5-1922). Hus., of Willie Anderson (112)
 E. Josephine 3-7-1848(7-13-1914). Wife of S. Griffith Jones (86)
 Harold Marvin, Md. 6-15-1881(10-13-1918) (62)
 James Odell 3-22-1892(9-6-1936). Wife, Bertha Cleo (86)
 J. Drayton 10-23-1867(10-22-1929). Hus., of Mary Tribble (112)
 John W. 1898-1938 (86)
 Matilda S. 5-13-1816(7-20-1898) (86)
 Mattie 2-9-1876(7-28-1935). Wife of James R. Sheriff (86)
 Minnie 6-9-1874(6-14-1935). Wife of E.L. Hamby (86)
 N. Jerus 1901-1939 (112)
 R.F. 1-27-1855(5-7-1930). Wife, Alice 1-8-1858(1-1-1918) (86)
 Sallie 1884-1962. Wife of Elford M. Jennings (86)
 Sampson 4-18-1798(10-8-1855) (86)
 Walter C. 9-25-1877(6-8-1918). Hus., of Ruth Rush (112)
 BABER, Gordon B. 6-25-1886(2-10-1954). Wife, Clara Cathcart (45)
 Bacot, Annie Cuthbert 1860-1910. 1st. wife of Edward Window Taylor (112)
 David DeSousurre, Md. 1828-1862. Hus., of Rosa Ann Taylor. Inf. sons (141)
 Daniel; DeSausurre and Balis Talliaferro (112)
 BADEMUS, Ruth M. 1-22-1897(6-17-1948) (112)

BAGBY, Bessie 3-19-1868(1-6-1942). 2nd. wife of Joel Towers Rice (9)
 BAGWELL, A.J. 5-23-1859(3-21-1924). Hus., of Alice Phillips (47)
 Alonzo Henderson 10-29-1877(12-10-1942). Hus., of Ruth Burgess (114) 88
 Andrew Jackson -died 10-27-1861 age 78 (48)
 Caroline 1844-1914 (11)
 Charles Furman 7-29-1890(11-8-1946). Wife, Mary Latimer (47)
 F. 10-27-1847(8-30-1916). Hus., of Caroline Callaham (88)
 George 9-28-1889(4-26-1941) (112)
 H.B. 10-18-1872(7-1-1936). Wife, Mollie L. 3-6-1877(3-15-1954) (131)
 James 2-12-1903(11-11-1961) (11)
 James E. 8-14-1896(2-27-1960). SC Pvt/3 Regt/FA/Repl, Depot/W.1 (88)
 J.F. --(--). Wife, 1st. Eva B. 9-24-1885(1-21-1911); 2nd. Bessie M. 11-30-1892(8-4-1915) (162)
 John Lewis 8-23-1856(1-30-1921) (34)
 Joseph E. 12-15-1848(2-3-1921). Wife, Margaret R. 3-15-1848(4-15-1932) (47)
 Judson 4-26-1896(5-29-1952). GA. Pvt/118 Field Arty/W.W.1 (86)
 J.W. 2-28-1872(6-4-1921) (47)
 Kate Shaffer 7-5-1887(5-15-1921) (34)
 L. Martin 6-20-1913(1-1-1939) (15)
 Louise 3-2-1855(7-29-1899). Wife of T.C. Coker (126)
 Maggie L. 7-27-1887(2-15-1920). Wife of L.B. Bagwell (6)
 Mattie 10-22-1873(2-20-1954). Wife of Thomas Crocker Martin (8)
 Monroe 6-25-1875(9-4-1954) (88)
 Myrtle I. 12-21-1868(1-26-1961) (146)
 Mystie Brown 1887-1963. Hus., J.F. 1877-1957 (112)
 Nannie Callaham 1-21-1861(1-20-1951) (34)
 Ollie H. 1911-1953 (15)
 Oscar M. 8-6-1898(11-24-1951) (88)
 O.W. 5-19-1880(12-26-1936). Wife, Evie Moore (88)
 Perry 1903-1964 (131)
 Robert O. 8-18-1865(1-8-1945). Hus., of Ida E. Hall (11)
 Robert P. 7-30-1877(5-30-1953). Wife, Elizabeth J. 11-7-1880(10-20-1945) (62) 34
 Sara Elizabeth 4-27-1849(7-26-1923). 2nd. wife of Rev. John Attaway (162)
 Texie A. 2-14-1862(3-2-1914) (11)
 W.B. 5-25-1875(6-8-1933) (112)
 William Lewis 9-19-1869(11-18-1933). Hus., of Monnie Murphy (86)
 William M. 9-30-1915(3-6-1939) (88)
 BAILLES, Clarcy S. Mrs. 6-26-1914(6-20-1949) (45)
 Elbert L. 10-10-1878(2-8-1940) (112)
 George H. -died 10-24-1853 age 80. 1st wife, Florence Funderburk died 1913 age 33; 2nd. wife, Gertrude Sanders (45)
 R.L. -died 1-24-1862 age 53. Wife, Eula Mae Langston (45)
 Sam L. 3-25-1881(2-14-1933) (112)
 BAILLEY, A. 6-30-1847(9-7-1923). Hus., T.H. Telford (131)
 Alfred Milton 3-6-1857(1-27-1925) (112)
 Anna 6-12-1850(1-13-1901). Wife of James McConnell (83)
 Bell 1-3-1893(1-26-1930). Wife of A.L. Ledford (5)
 Caroline Harris 12-12-1844(4-11-1926) (112)
 Carrie Louise 8-21-1888(8-26-1907) (112)
 Charles H. 1856-1936. Hus., of Ann Smith (6)
 Esther 2-19-1860(12-22-1941). Wife of Adam Gedis McElrath (126)
 Florence E. 2-17-1892(12-3-1954). Co. B/i Regt/SCInf/W.W.1 (112)
 Florence Ophelia 10-10-1861(12-19-1932) (112)
 Frances Ellen 5-23-1852(3-12-1888). Wife of Newton Maddox (83)
 George E. 1876-1952. Wife, Argie C. 1880-1943 (44)

BAILLEY, Henry 10-15-1889(10-28-1909) (93)
 James P.-died 7-26-1934 age 80.Wife,Levonia Hammond (M). 5-23-1878 (83)
 Javette Keown 1-6-1862(10-21-1937) (112)
 Jean Link 8-9-1933(6-11-1961) (27)
 Jim Frank 3-15-1909(11-22-1941) (93)
 Joel N.5-3-1882(6-9-1944).Wife,Elizabeth Todd (112)
 John H.3-24-1899(6-19-1951) (112)
 John R.6-14-1860(4-4-1930).Hus., of Lena Duckworth (112)
 John Stokes 1897-1963 (93)
 John Wesley,Rev.5-28-1869(5-20-1935).Wife,Laura Elizabeth 11-30-1876(11-28-1931) (126)
 Joseph W.5-25-1839(4-12-1916).Hus.,of Martha L.Brock (91)
 Lucy E. 3-4-1866(6-6-1960) (112)
 Martha Elizabeth 1-3-1890(10-31-1915) (112)
 Mary 3-20-1891(3-22-1939) (112)
 Mary Kathryn 1867-1966 (93)
 Morgan 7-22-1890(6-21-1957).Wife,Eliza Etheridge (97)
 Myrtice C.11-1-1879(9-16-1961) (112)
 P.Brooks 8-3-1857(1-13-1940) (112)
 Rebecca 9-23-1844(4-3-1929).Wife of R.J.Poola (112)
 Robert Murrah 7-20-1886(10-12-1918).Lt.Co.A/114 Inf/28 Div. Killed in action near Verdun.Buried at Pomagne,France (112)
 Robert S.9-18-1823(9-19-1908).CSA.Hus.,of Martha L.Erskine (83)
 Rossie M.1-14-1896(3-19-1918).2nd.wife of Samuel L.Sharpton (5)
 Sallie 1870-1938.Wife of Robert Willis Hammond (112)
 Stiles C.1887-1938.Wife,Rosa L.1895-1960 (112)
 Warren Thomas 2-23-1895(5-31-1952).AEF/W.W.1 (112)
 W.Alonzo 1924-1951 (112)
 William Barr 2-2-1825(6-30-1903).Hus.,of Violet Stevenson (83)
 William H.12-27-1893(4-28-1953).SC Staff Sgt/118Inf/30 Div/SS/W.W.1 (112)
 William H.8-23-1874(1-24-1958) (112)
 William G.5-9-1887(8-14-1931) (112)
BAIR, A.B.4-4-1875(6-17-1919).Wife,Lillie Ethel 6-10-1886(12-20-1923) (115)
BAKER, Bessie Mae 4-8-1887(3-19-1938).Wife of Wm.Jesse Elgin (134)
 Frederick Waller 2-27-1901(8-11-1928) (112)
 Harriett 8-31-1837(10-23-1906).Wife of Thomas Cooper Martin (112)
 Helen 2-21-1885(8-31-1960) (112)
 Jessie S.4-30-1844(11-25-1928).Wife,Eveline R.5-16-1848(2-16-1937) (144)
 John C.12-26-1878(4-2-1944).Wife, Lucy (144)
 John E.6-24-1893(1-4-1955).Hus.,of Daisy Mae Burke and Olive Florence Lee (112)
 John Joseph 1-19-1845(1-23-1935).CSA (112)
 Lucy 5-13-1887(8-16-1912).Wife of J.C. Goodman (144)
 Lula Broyles 4-5-1849(4-29-1925) (112)
 Myrtle 4-13-1900(4-9-1949).Hus., William I.White (136)
 Nettie Jane 1-19-1887(2-19-1959).Hus., Ben Lee Baker (93)
 Penelope-died 3-17-1837 age 43.Hus.,Samuel Baker (107)
 Richard M.3-13-1877(3-25-1946) (9)
 Robert B.7-13-1861(5-4-1944).Wife,Sarah E.4-20-1861(??) (126)
 Robert Marcellus 5-28-1868(4-17-1935).Hus.,of Minnie T.Smith (9)
 Sallie 12-9-1801(7-10-1886).Wife of Lewis Blackman (129)
 Samuel C.5-5-1865(8-26-1933).Hus.,of Lucille Nardin (112)

BAKER, Samuel H. 1-17-1786(11-12-1859). Wife, Penelope (see above) (107)
 Married 1-17-1811 (107)

Wiley B. Jr. 9-11-1910(3-9-1963). Wife, Frances G. (45)
 BALDWIN, Claude Michel-died 10-28-1946 age 24 (48)
 J.W. 1-19-1849(6-28-1923). Hus., of Mary E. Glymph (112)
 Major J. 3-1-1872(3-31-1898) (42)
 Mattie T. 1-17-1876(9-25-1933). Wife of William C. Carey (112)
 Nannie Mae 5-3-1891(12-21-1939) (160)
 Silas David 11-12-1893(12-1-1962). SC Pfc/Med. Dept/W.W.1 (112)
 William B. 7-19-1880(10-29-1953). Wife, Nellie C. 1886-1963 (95)
 William S. B. 5-12-1874(3-10-1908) (115)
 BALENTINE, F.R. 11-5-1820(1-5-1892). Hus. 1 E.R. Cobb (131)
 J.H. 9-1-1803(3-14-1883) (131)

BALES, Henriette 10-3-1839(9-21-1931). Wife of J.M. Broadwell (112)
 BALEY, J.M. 7-11-1835(12-18-1892). Hus., of Margaret L. McKee (125)
 BALLARD, Amanda 3-6-1856(12-28-1928). Wife of W.H. Whitlock (88)
 Andrew Jackson 11-26-1879(11-23-1934) (8)
 Evelyn 5-18-1905(9-17-1946). Dau., of A.J. & Evie Ballard (8)
 Inez C. 1908-1947 (131)
 James C. 5-25-1920(8-18-1947). NC Pfc/18 Inf/W.W. 11 (32)
 Janie 5-30-1857(2-25-1902). Hus., H.A. Ballard (131)
 John H.H. 1883-1938. Wife, M. Lizzie (32)
 Joseph H. 1882-1948. Wife, Minnie Mc. (112)
 J.W. 5-29-1874(2-1-1950). Hus., of Lula Johnson (8)
 J.W. (wes) 8-8-1911(3-20-1957) (8)
 Oscar B. 2-12-1872(1-5-1955). Hus., of Nettie Young (91)
 Perry 1885-1933 (159)
 Reuben W. 10-28-1842(2-4-1921). NC Pvt/Co. C/6 Regt/CSA (8)
 Reuben Wesley 10-28-1842(2-4-1921) (8)
 Sarah Phillips 1924(9-30-1956) (48) 9(
 Sarah Pittman 10-10-1848(9-21-1901) (8)
 W.J.-died at age 63. CSA. Wife, H.F.-died at age 71 (9)

BALENTINE, Charles H. 8-31-1874(3-31-1948). Hus., of Donald N. (112)
 McPhail (40)

Claude A. 4-17-1887(8-20-1961). Son of James & Elizabeth (40)
 Columbus Lee 9-30-1869(3-22-1942). Son of Nancy W. & James. (40)
 Hus., of Ida Marie Mullinax (115)
 Eliza 12-17-1863(7-15-1899). Hus., I.T. Balentine (112)
 Harper 11-25-1895(1-31-1931). 1st. Lt. 316 Inf/FA/W.W.1 (112)
 James Anderson 1-22-1846(9-26-1892). Hus., of Nancy Elizabeth (40)
 Weiborn & son of Richard & Nancy Ellison Ballentine (9)
 James Ansley 5-28-1873(2-22-1935). Wife, Marie Campbell (112)
 James Ralph 6-28-1897(4-10-1958) (34)
 Janie Bigby 4-14-1883(8-7-1960) (112)
 L. Lee 12-18-1868(11-8-1918) (40)
 Leila 12-1-1876(7-10-1929). Dau., of James & Elizabeth (40)
 Nancy Frances 1-26-1873(3-3-1956). Wife of Redmond F. Wyatt (112)
 Robert Lee 11-1-1902(3-1-1956). Hus., of Ruby McMiloan (112)
 Zera Cheshire 5-22-1872(8-10-1938). Hus., of Cora Ashley (112)

BALLEW, James E. 11-7-1902(9-23-1959). Wife, Lois Scott (112)
 BALLINGER, Jacob 2-2-1855(6-10-1936) (159)
 BALSTER, Henrietta 1892-1959 (112)
 Maggie 5-6-1851(9-17-1922) (112)
 Nick W. 2-11-1888(5-11-1950). SC Pvt/17 Regt/FA/W.W.1 (112)

BANE, Robert B. 3-5-1875(8-3-1960). 1st. Wife, Bessie L. 12-22-1879 (112)
 (6-29-1911); 2nd. wife, Hattie H.

BANISTER, Allena 4-22-1866(8-1-1921).Wife of W.L.McDonald (87)
 Ann 9-8-1854(5-17-1928) (110)
 Anna Hall 1882-1961 (66)
 Birtha 12-27-1887(4-8-1911).Hus., O.C.11-6-1883(5-14-1955) (87)
 Catherine 4-27-1841(3-1-1862).Wife of J.T. Ashley (87)
 Charlie O. 5-3-1880(4-4-1963) (11)
 Elizabeth 2-15-1811(5-20-1885).Wife of Peter Ricketts (87)
 Elizabeth 1841(3-20-1907).Hus., Thomas 4-15-1832(3-12-1908) (87)
 Emaline 1-12-1845(7-31-1909).Wife of J.J.Shirley (87)
 Emaline 7-4-1828(10-30-1888) (87)
 Emma C. 8-10-1852(10-2-1927).Wife of Joseph Fields (11)
 Enna K. 2-19-1878(9-27-1963) (11)
 Fleetwood 1-25-1869(12-2-1926) (11)
 Floyd L. 12-1-1876(9-10-1951).Wife of Della Pruitt (87)
 Franklin Eugene 1832-1863 (87)
 F.W. 3-1-1860(6-29-1919).Wife, Julia A. 1-23-1860(5-3-1910) (154)
 G.N. 5-3-1865(8-9-1930) (11)
 Gussie C. 4-30-1883(4-17-1946).Hus., Wilson S. Banister (87)
 H.Horace 6-29-1899(4-7-1941) (87)
 Ira Reed 3-23-1887(10-24-1960) (11)
 Isabella -died 4-11-1871 age 40 (87)
 James 8-30-1814(2-23-1888).Wife, Mary-died 4-30-1876 age 62 (87)
 James A. 4-22-1854(11-8-1924).Wife, Siberia 3-4-1851(10-2-1939) (87)
 James H. 3-6-1877(??).Hus., of Edna McGaha (87)
 Janie 9-3-1860(12-12-1917).Wife of T.C. Banister (11)
 J.D. 1920-1945 (87)
 Jesse T. 2-9-1870(2-3-1954).Hus., of Leora Ashley (87)
 J.Monroe 8-18-1878(5-23-1942) (11)
 J.Otto 2-18-1877(11-20-1958) (11)
 John W. 12-29-1848(8-12-1922).Hus., of Margaret Monterey Mitchell; M.E. Lefory and Zadie Caroline (87)
 J.W. 2-3-1872(5-27-1950) (87)
 J.Watt 8-21-1845(11-5-1914).Hus., of Susan S.Banister (11)
 Lon L. 12-28-1892(2-19-1964).Wife, Florence K. (11)
 Lula E. 9-7-1895(1-23-1922).Wife of Resse McMahan (66)
 Mallie V. 1-15-1882(11-16-1915).Wife of J.R. Pruitt (87)
 M.E. Lefoy 3-9-1863(9-6-1896).Wife of J.W.Banister (see) (87)
 Monroe J. 1876-1937.Wife, Edna M. 1872-1949 (87)
 Myra L. 9-25-1904(8-7-1963) (87)
 Myrtie F. 7-12-1913(9-20-1963).Hus., Raymond E. Banister (87)
 Nancy 3-4-1821(7-30-1898).Wife of William Pruitt (87)
 Polly 12-11-1817(3-24-1891) (11)
 Robert Ellis 6-26-1934(1-25-1947) (11)
 Robert N. 6-28-1881(5-20-1913) (87)
 Rolly 12-11-1817(3-24-1891).Hus., of Emily Brazwell (11)
 Rolly 1804(6-10-1862) (87)
 Rosa 1872-1945 (44)
 Sadie Caroline 2-20-1851(5-15-1933).Wife of J.W. Banister (87)
 Samuel A. 4-12-1868(12-29-1890) (87)
 Susan 5-7-1841(3-31-1913) (11)
 Tabitha-died 3-6-1873 age 90 (87)
 T.C. 8-16-1856(12-14-1923) (11)
 Thomas 1788(10-30-1860) (87)
 T. Sloan 10-10-1885(6-22-1961).Wife ,Eme O'Dell (11)
 W. Homer 11-11-1879(1-15-1953).Hus., of Ella Pruitt (34)
 W.L. 2-20-1839(Nov. 1864) (87)
 W.T. 1856-1930.Son of Watt & Polly Pruitt Banister (87)

BANKS, G.W. 1-3-1881(12-31-1928) (88)
 John S. 1-9-1884(2-12-1952). Hus., of Cora Lockaby (88)
 Rose W. 8-15-1861(3-31-1936). Hus., of Lourinda & Delia Capps (88)
 BANNISTER, A.M. 2-6-1870(3-25-1917). Hus., of Lida Kathleen Chesney (112)
 Benjamin F. -died 3-10-1863 age 53 (48)
 Carl L. 4-22-1914(1-3-1940) (9)
 Charlie Calvin 12-6-1894(11-17-1955) (48)
 David A. 6-26-1884(11-4-1918) (9)
 Elmore 4-11-1875(7-30-1944). Wife, Minnie C. (112)
 Emma 1-11-1885(12-16-1918). Wife of R.H. Chappellear (112)
 Emma 11-28-1881(1-11-1962). Wife of Luther P. Sullivan (97)
 Ethel E. 7-19-1900(1-2-1961) (9)
 Fannie 1-19-1867(11-2-1933) (66)
 Florence E. 2-14-1892(5-22-1932) (87)
 Fred -died 1-3-1964 age 54. Wife, Lois Crymes (45)
 Gless S. 1927-1961. Wife, Lucille (97)
 Ida M. 1895-1963 (9)
 Ira L. 4-13-1898(9-17-1960). Wife, Ollie V.P. (66)
 Jack 11-4-1921(10-6-1944). Baker 3rd Class/USN/on Sea Wolf/
 lost in Pacific (115)
 James 1889-1958. Son of James & brother of Eugene. Wife, Maude (9)
 Jean F. 1931-1964 (9)
 Jeston I. 8-25-1878(5-28-1952). Wife, Elizabeth H. 3-11-1880(3-
 30-1950) (9)
 John 8-13-1895(12-16-1952). SC Pvt/Co. A/3 Pioneer Inf/W.W.1 (9)
 Lorraine 9-27-1923(7-3-1944) (9)
 L.R. 9-20-1925(11-18-1944). Pvt/334 Inf/34 Div/died in Germany (9)
 Ludie 4-27-1876(1-5-1960). Wife of Robert Earle Mayfield (9)
 Luther Leondus 10-21-1867(2-24-1940). Hus., of Lillie Moorhead (9)
 Mack 8-1-1886(2-20-1947) (115)
 Maggie D. 11-11-1897(4-13-1924). Hus., W.F. Elgin (9)
 Mamie R. 1894-1933. Hus., Otis C. Bannister (131)
 Mary Jane 2-5-1869(8-29-1911). Hus., John W. 7-20-1869(7-17-
 1920) (9)
 Nannie J. 11-6-1866(7-10-1909). Hus., Newton F. 7-2-1856(9-1-
 1904) (112)
 Raymond 12-9-1887(11-1-1958). Hus., of Lula E. Pruitt (97)
 Roy J. 5-25-1910(1-19-1963). Wife, Jessie Lee Powell (45)
 T.C. 8-16-1856(12-14-1923). Hus., of Janie Bannister (11)
 Tony R. 7-9-1936(11-18-1955). SC/A2C/663 AC & W/SQ/AF (97)
 W. Eugene (Hob) 1896-1959 (9)
 William Oliver 6-14-1890(9-16-1944). Wife, Ruth Thackston (9)
 W. Prue 1900-1963 (66)
 BARBER, William Jessie 9-25-1877(1-15-1957) (133)
 BARBRE, Charlie F. 11-16-1906(10-4-1939) (126)
 Hattie Mae 9-18-1891(8-12-1956). Hus., John B. Barbre (126)
 BARE, Goodman, Dr. 11-16-1895(10-1-1948) (143)
 BARGIOL, Eva Mae -died 9-18-1960. Hus., Carol H. Bargiol (45)
 BARKER, J.A. 3-6-1871(7-12-1923). Wife, Minnie R. 6-6-1870(1940) (126)
 BARKLEY, Eliza M. 2-9-1814(7-6-1886). Wife of George W. Manley (9)
 George W. 12-20-1869(1-30-1926) (160)
 John Belton O'Neal 7-29-1829(11-8-1912). Hus. of Amanda Wilson (160)
 June Keller 6-1-1932(6-13-1956) (45)
 K. -died 9-5-1821 (15)
 Mary -died 1-6-1876 age 77 (Intelligencer) (?)
 BARKSDALE, Eliza 4-15-1782(12-30-1859). Wife of Eliza Pickens (144)
 John 11-28-1790(8-7-1858). Wife, Martha 3-10-1797(1-20-1854) (104)
 Maggie 10-1-1864(2-22-1946). Wife of B. Frank Duckworth (112)

BARKSDALE, Opal Helen 1920-1954 (152)
 Thomas Fred 7-24-1893(1-25-1959) (132)
BARMORE, Ella 11-3-1833(3-18-1913).Wife of David Louis Donnald (162)
 Hugh Robert 11-15-1845(8-23-1903).Csa.Wife, Virginia P.1-14-1848
 (11-5-1893) (162)
BARNES, Ada B.10-4-1880(1-14-1919).Wife of J.J.Link (71)
 Annie M.2-14-1868(5-14-1957).Wife of John Frank Harper (112)
 Bertha Amelia 12-27-1874(8-24-1960).Wife of Alex. Davis Fant (112)
 Bessie Herndon 1883-1937.Hus.,Dr. Frank Lander (162)
 C.V.Dr. 8-1-1831(2-9-1899).Hus.,of Minerva Martin (35)
 Dessie B.-died 2-7-1863. Hus., James Barnes (45)
 E.D. 11-3-1900(5-19-1934) (112)
 Ellen F.10-27-1879(5-15-1962).Hus.,Valentine Motte Barnes (45)
 James-died 12-22-1958. Wife,Dessie B. (45)
 James I.8-10-1894(12-20-1958).Son of James & Dessie (45)
 J.F. 11-3-1833(8-6-1904) (71)
 John Dee 1-20-1902(9-19-1955).Wife, Grace Shore (97)
 Lem 12-11-1896(8-3-1960).SC Pvt/Co.K/2 Prov.Regt/W.W.1 (97)
 Pal 5-10-1861(11-5-1913).Wife, J.A.Holcombe (112)
BARNETT, Ben F.5-24-1867(4-13-1936).Hus.,of Alpha C.Sweatt (162)
 Clarence E.12-6-1897(4-3-1953) (97)
 D.Kenneth 5-7-1910(2-15-1958) (117)
 Harold O.3-24-1919(6-14-1961).SC Cpl/382 Rep.Co/W.W.11 (164)
 J.H.2-19-1868(6-11-1924).Hus.,of Mary Harbin (98)
 Lizzie 4-10-1888(2-15-1938).Hus., W.C. Lewis (98)
 Lola 1887-1964.Wife of William H.Hays (91)
 Mary E. 1-20-1892(6-15-1958).Wife of J,Forest Freeman (88)
 Robert R.7-7-1866(4-2-1931).Wife, Lula J.5-3-1872(1-20-1947) (98)
 Samuel J.1860-1939.Hus.,of Mattie Bolt (164)
 Steele 11-11-1852(8-13-1936).Wife, Margaret 2-23-1855(7-22-
 1940) (91)
 Susan 8-28-1832(7-11-1897) (126)
BARNETTE, James W.11-12-1854(6-2-1918) (115)
 John Allen 12-25-1858(1-16-1945).Hus.,of Sallie Palmer (112)
 J.T.1862(2-3-1911).Wife, Julia C.11-22-1852(7-2-1905) (132)
 Maggie L.5-27-1859(9-26-1939) (133)
 Mark Walter 8-4-1898(1-11-1961).SC Cpl/Co.C/118 Inf/W.W.1/PH (115)
 Martha Q.5-10-1865(1-5-1946) (115)
 Mary J.4-22-1845(4-18-1915) (115)
BARNWELL, Benj.Franklin 1-4-1857(4-4-1931).Hus.,of Sarah Susan
 Collins (34)
 Esther 3-1-1824(3-19-1864).Wife of Rev. C.F. Pinckney (141)
BARR, Annie Mae 12-23-1900(12-13-1923) (136)
 Claude Harrison 6-20-1878(12-28-1947) (136)
 Eliza Ann 10-7-1842(7-22-1883).Wife of N.S.Reeves, Sr. (88)
 John Haile 1884-1952.Hus.,of Daisy Griffin (162)
 Joseph Claude 3-21-1909(3-13-1956) (136)
 Malissa E.1884-1963.Hus., Clarence A.Barr (136)
 Paul Leroy 1-20-1881(9-4-1911) (112)
 Samuel-died 1816.SC Pvt/SC Arty/Rwv. War (119)
 William Felix 12-20-1877(7-6-1913) (112)
 William Felix 10-28-1846(7-3-1890).Wife, Lillie Augustus
 Hubbard (2)
BARRE, Mary Elvira 10-1-1848(6-22-1922).Wife of Wm. B. Aull (118)
BARREN, Elijah McKinney 7-1-1873(11-26-1945).Wife, Belle Bigger-
 staff 11-17-1880(1-29-1946) (144)

BARRETT, Anne 9-23-1907(11-8-1940) (112)
 Charles Mauldin 5-12-1860(10-23-1936).Son of S.J.& Emily J. (121)
 Cole J.5-5-1884(6-6-1955).Wife, Lillian M.11-11-1883(5-28-1956) (89)
 Elizabeth 10-14-1871(1-6-1958).Wife of Henry M.Fendley (144)
 Elizabeth 4-29-1835(11-13-1875) (89)
 Lawrence J.9-14-1892(6-23-1957).SC Col.USA/LM/CR/W.W.1 & 11 (97)
 Martha G.3-25-1838(6=27-1959).Hus.Dr.D.T.Holland.Dau., of Charles
 and Martha Barrett (121)
 Paul J.5-27-1919(3-17-1944) (89)
 Sallie H.4-26-1845(5-10-1902).Hus., James L.Kay (121)
 Samuel J.3-3-1830(4-23-1908).Hus., of Emily J.Manning (121)
 Samuel Lee 1-29-1866(12-18-1935) (112)
 Viola 6-19-1868(1928).Wife of Thomas J.Williford (124)
 BARROW, Mary 7-24-1846(11-11-1918).Wife of W.W. Hunnicut (112)
 BARTLETT, Annda G.Mrs.-died 5-23-1864 age 86 (45)
 Caroline 8-7-1910(2-9-1949).Hus., Harris Edwards (45)
 Edwin D.12-30-1874(4-24-1918) (126)
 Pauline 7-6-1876(6-2-1947).Wife of A.B.Parker (126)
 R.C.9-22-1838(5-12-1911).Wife, Carrie M.8-1-1849(1-15-1910) (126)
 BARTON, Albert L.12-24-1859(7-24-1916).Hus., of M.E.Wilson (126)
 Allie G.9-30-1892(8-17-1949) (112)
 Annie May 4-19-1874(6-13-1945) (102)
 Charles M.11-30-1902(6-22-1957) (112)
 C.M.1-24-1880(2-9-1958).Wife of Jodie Mae C. (97)
 C.Todd 5-30-1900(10-11-1936) (112)
 Curtis E.9-24-1876(12-6-1953) (146)
 David Judson 1881-1936 (112)
 Edna 7-6-1887(10-21-1940).Wife of Reese Holland (112)
 Frank M.Jr.7-17-1915(10-10-1957) (112)
 Frank Mauldin 12-5-1888(12-5-1947).Wife, Minta R.Pressley (112)
 Harriett Ann 4-25-1861(10-6-1927).Wife of John Thomas Lister (126)
 James E.12-26-1857(11-1-1921).Wife, Victoria Catlett(M) 12-18-
 1878 (112)
 James I.9-22-1850(8-17-1921).Wife, Sultana 7-11-1845(12-16-
 1905) (102)
 Jesse A.P.2-17-1848(5-2-1917) (146)
 Jessie E.1878-1960 (102)
 John Edward 9-17-1879(6-6-1947).Wife, Janie Sue P.8-3-1888(3-
 15-1858) (112)
 Martin Luther 4-16-1857(4-11-1939).Hus., of Harriet A.Jones (126)
 Mary E.1768(?).Born in Va.1st.wife of Rev.Moses Holland (15)
 Myrtie E.10-8-1879(4-3-1955) (146)
 Naurise Todd 1-2-1868(12-26-1930) (112)
 Nelle Lee 9-3-1884(5-12-1947) (112)
 Sumpter H.5-12-1883(8-31-1945).Hus., of Eva Kay (135)
 Thomas Ernest 3-21-1880(10-17-1910) (102)
 T.Russell 5-9-1880(5-13-1943) (112)
 Victoria C.7-17-1858(12-6-1896) (112)
 Walter F.11-15-1881(7-23-1961).Hus., of Lucy P.Schaid (112)
 William 11-9-1863(11-23-1937).Hus., of Mary Eugene Hicks (136)
 BASCOM, John Lewis 8-23-1887(6-29-1963) (112)
 BASINGER, Pearl M.11-16-1889(2-17-194?) (129)
 BASKIN, Andrew Giles 9-19-1857(11-5-1938).Hus., of Lulah L.White (112)
 Macie Caroline 7-11-1888(3-1-1959) (112)
 Virginia 3-19-1846(9-15-1916).Wife of T.A. Sherard (49)

BASKIN, C. 6-30-1829(11-29-1951). Once affiliated with Erskine College. (107)
 BASS, Annie S. 7-9-1891(10-13-1941) (115)
 Cornealious 8-7-1881(11-23-1939). Hus., of Lillie B. Jenkins (126)
 David 11-15-1888(7-9-1915) (115)
 W.E. 8-31-1834(1-21-1899). Wife, Annah C. 12-5-1855(10-4-1915) (115)
 BATES, Arthur W. Mrs. 1917-1956 (31)
 Bennie F. 1905-1942. Wife, Annie B. (115)
 Cora F. 3-17-1879(7-26-1909). Hus., Sam Grant, Jr. (146)
 Enoch Warren 6-28-1876(1896) (126)
 Harold Otto-died 11-8-1962 age 47 (48)
 Ida 10-4-1868(12-30-1953). Wife of William Thomas Smith (95)
 L.G. Dunn, Mrs. 1-29-1908(2-8-1951) (45)
 Luther Green 12-26-1895(11-20-1947) (34)
 Peerce M. 6-11-1873(6-5-1931). Hus., of Alice Freeman (34)
 William A. Co. H/1 SC Inf/ Sp. Am. War (115)
 BATEY, Frances L. 11-26-1873(10-3-1950) (32)
 John C. 5-10-1871(11-27-1945) (32)
 John R. 9-15-1902(9-24-1942) (32)
 BATSON, Earl 6-20-1878(12-22-1921). Wife, Etta 1-3-1882(3-26-1963) (115)
 BATTLE, Ida Seel 6-3-1883(9-29-1944) (112)
 BATTON, Eva G. 5-8-1906(8-8-1962). Hus., Roy L.-died 1944 (45)
 BATTSON, Howard S. 8-27-1906(10-30-1959). Wife, Edna Y. (97)
 BAUGH, Edgar N. 3-3-1869(12-25-1947). Wife, Katherine (88)
 BAUKUM, Elizabeth 3-3-1839(9-24-1899) (21)
 J.H. 1897(10-26-1958) (48)
 Nellie Mitchell-died 9-3-1961 age 54 (48)
 BAXTER, Ira S. 1-6-1899(4-19-1961). Wife, Annie L. (97)
 Nebuckadnezzar 1895-1942. Wife, Julia P. 1902-1942) (112)
 BAYNARD, Martha J. 4-12-1870(7-23-1946) (159)
 BAYNE, Ellen Frances 10-19-1875(4-6-1936). Wife of J. Otto Doggett (126)
 J. Harper 12-13-1897(9-7-1939). Wife, Elise A. (126)
 BEACHAM, Eugene A. 6-5-1839(2-13-1866) (33)
 G.B. 1889-1930 (21)
 Jacees Daniel 5-1-1877(12-26-1936) (34)
 Johnie F. 2-14-1924(8-8-1944). SC Pfc/119 Inf/30 Div/W.W. 11 (21)
 BEAM, C.C. 7-15-1857(6-8-1933). Hus., of Nennie Hodge (112)
 Emma S. 1870-1963 (112)
 BEAN, Callie Watson 3-12-1896(1-17-1955) (45)
 BEARD, Ala J. 7-9-1844(8-12-1901). Hus., J.D. Beard (98)
 J.E. Rev. 7-17-1856(9-8-1908). Wife, Nannie C. 7-7-1863(1-14-1948) (34)
 Melissa 4-13-1813(3-18-1870). Hus., John Beard (32)
 Savannah-died 5-2-1920 age 85 (125)
 S.J. 11-24-1840(8-24-1881). Hus., J.E. Johnson (162)
 BEARDEN, James Dewitt, Dr. 9-11-1886(3-8-1957). Wife, Janice Clayton (144)
 BEARSE, Lizzie L. 2-19-1867(10-14-1949). Wife of Paul E. Stephens (112)
 BEASLEY, Alex. S. 2-17-1902(7-1-1925) (112)
 Angus W. 10-9-1890(1-24-1959) (112)
 Clarence A. 11-1-1908(10-17-1943) (126)
 Ealer P. 1890-1951 (133)
 Fannie E. 9-29-1869(7-28-1930) (126)
 James E. 1905-1949 (126)
 J.F. 8-16-1868(3-14-1926) (112)
 J. Elvans, Sr. 7-16-1876(1-21-1950). Wife, Mary C. 7-6-1887(5-14-1960) (126)
 Mattie C. 9-7-1870(4-30-1961) (112)
 Max C-died 4-13-1961 age 38. Wife, Frances Whitfield (45)
 O.M. 4-10-1870(6-11-1897) (126)

BEASLEY, W.A. 2-20-1849(9-28-1915) (126)
 W.A. Jr. 5-14-1872(12-17-1930). Wife, Lou M. Ragsdale (126)
 William F. 8-2-1917(May 1945). Wife, Guerotha C. (133)
 W.V. 5-5-1857(7-17-1911) (112)
 BEATY, Annie 3-15-1878(12-4-1963) (66)
 Clarence Ward 10-12-1878(11-10-1918) (112)
 C.S. 5-25-1832(9-10-1894). CSA (107)
 David I. 1-20-1792(1-9-1865). Wife, Malinda-died 2-23-1878 (107)
 David Lewis 4-12-1873(1-11-1915) (112)
 Ella 12-6-1869(9-5-1904). Dau., of J.S. & M.E. Beaty (107)
 M.J. Mrs. 5-30-1838(6-11-1893) (107)
 Gus C. 1897-1962 (32)
 Ida 9-21-1868(5-20-1955). Wife of A. Earle Lewis (112)
 James Sadler 11-23-1828(5-26-1885). CSA (107)
 Joseph R.-died 9-7-1861 age 23. CSA. Died in Culpepper, Va. (107)
 Malinda 8-21-1871(2-13-1945). Wife of James H. McHugh (144)
 Mary E. 12-8-1845(7-7-1924). Wife of James Beaty (107)
 Mattie 2-6-1875(8-23-1946). Wife of William Z. McCue (112)
 M.E. 12-26-1824(1-30-1893). Wife of P.R. Price (107)
 Mortimer W. 10-3-1872(12-1-1948) (112)
 Raymond 12-12-1867(4-5-1946) (112)
 Robert Rufus 5-25-1832(1-15-1898). CSA. Hus., of Annie Dean (112)
 Sadler M. 10-8-1874(7-5-1938) (66)
 Sallie W. 9-15-1808(10-23-1890) (107)
 Walter Sadler 8-13-1881(2-16-1920) (112)
 W.C.-died Jan. 1863 age 23. CSA. Died in Richmond, Va. (107)
 William 12-24-1908(4-4-1928) (66)
 William W. Sr. 3-3-1868(7-3-1943) (66)
 BECK, Clarence C. 11-13-1905(1-7-1929) (112)
 Frances McCurdy 3-22-1859(11-20-1941) (112)
 James Garland 12-25-1839(1-1-1963) (112)
 John McCurdy 12-15-1886(11-24-1947). Son of Rev. John James & (86) 112
 M. Frances McCurdy Beck (124)
 Roxie D. 1-29-1863(6-20-1944). Hus., Thomas B. Carter (112)
 Sallie Wilhite 12-9-1868(8-13-1956) (112)
 W.T. 9-21-1865(6-10-1914) (126)
 BEDENFIELD, James H. 8-20-1827(7-9-1890)
 Bee, Barnard Elliott-died 7-22-1861 age 37. Brig. Gen. CSA. Died of
 wounds received in first Battle Of Manassas 7-21-1861 (141)
 Burnard E.-died 4-?-1853 age 64. Wife, Anna Wragg 11-10-1789(11-
 21-1858) (141)
 Maria Frances Culleigh-died 4-9-1850 age 64. From Charleston (141)
 Martha F. 1788-1859 (141)
 Susan Bullein-died 3-18-1847 (141)
 Mattie F. 6-16-1827(Sept. 1861) (141)
 Emma Templer-died 7-31-1848 age 18 (66) 141
 BEEBE, Addiline Ramsey 1855-1927 (66)
 Clarence W. 1905-1964 (32)
 BEECO, Autwen-died at the age of 64 (136)
 E. Emelia 8-3-1833(4-26-1889) (136)
 BEEKS, John Calhoun 11-10-1878(11-30-1947) (131)
 S.E. 9-15-1857(1-25-1895) (115)
 BEEL, Bessie 1868-1959 (34)
 BEGGS, Amos S.-died 4-15-1959 age 65. Wife, Della Covard (45)
 BELCHER, Alice 9-21-1882(1-25-1964). Wife of M.A. Nichols (115)
 A.D. 5-20-1886(12-10-1943). Hus., of Mary J. Morgan (66)

BELCHER, Bart 1888(11-16-1958) (48)
E. Caroline 9-26-1841(9-23-1872).Hus., C.W. Belcher Jones (143)
George W. 11-26-1831(#Called from labor to refreshment on 1-15-1907"). Wife, Mary J. Morgan (M) 10-16-1873 (107)
George Wallace 8-12-1872(1-25-1953).Hus., 1st. of Teresa Onie Martin; 2nd. Mittie Spearman (66)
Idell L. 6-20-1908(7-9-1942). Wife of Johnny A. Farmer (115)
James M. 4-23-1895(12-31-1937) (66)
John Bunion 9-1-1886(10-29-1960). Wife, Hattie M. 3-11-1891(6-19-1956) (95)
Manning 7-13-1790(9-25-1868). Wife, Susanna 6-23-1790(9-5-1860) (143)
Mary Susie 3-19-1882(12-4-1946) (66)
T. Nardin 1879-1953 (66)
W. L. 11-10-1873(8-2-1914). Hus., of Lillie E. Jones (143)
BELL, Ann E. 8-18-1844(6-14-1891) (126)
B. A. 5-3-1917(5-2-1955) (97)
Bertie 10-22-1895(12-6-1918). Hus., Talmadge B. Campbell (43)
Beulah H. 6-16-1906(9-28-1951) (15)
Carlton A. 3-23-1921(6-5-1951). Wife, Margaret B. (9)
Carrie 8-11-1874(4-7-1918). Hus., J. L. Bell (126)
E. A. 12-16-1842(2-24-1916). CSA. Wife, Mary Alice Prevost(M) 12-20-1877 (112)
Earl 1889-1943. Wife, Zoratine C. 1890-1946 (87)
Elizabeth 4-3-1837(8-28-1937). Wife of John Martin (102)
Ella Sears 12-15-1875(7-21-1949) (112)
Emma M. 9-1-1863(10-2-1952). Wife of Samuel King (21)
Eugene 1-6-1887(8-31-1956). Wife, Annie B. Bargoil (45)
Eugene C. 7-18-1899(10-19-1963) (45)
George W. 11-14-1847(3-24-1922). CSA (112)
G. Walter 5-30-1888(6-20-1935). Wife, Mattie James (112)
Harold Edward 3-14-1907(1-16-1949) (112)
Henry W. -died 11-7-1962. Wife, Leona Fletcher (45)
Indiana 8-15-1848(6-14-1920). 2nd. wife of B. F. Richey (43)
James B. 8-24-1910(7-23-1964). Wife, Jessie A. (87)
James Judson 4-3-1891(2-8-1948). Wife, Ethel Locke (6)
James M. 5-3-1866(12-31-1958). Son of Wm. Henry & Annie Bell (11)
Jasper Milton 4-1-1868(2-17-1955) (112)
J. C. 10-12-1919(7-3-1958). SC Cox/USNR/W. W. 11. Wife, Bertha (126)
Jessie 5-28-1882(4-26-1901). Hus., P. Wesley Bell (115)
Lonnie M. 3-8-1889(10-25-1952) (112)
Lucinda 11-12-1845(8-3-1918). Hus., J. F. Parnell (143)
Lucy Ann 4-10-1854(6-25-1884). 1st. wife of B. F. Richey (43)
M. A. 10-23-1846(1-10-1918) (112)
Maude Z. 5-25-1885(2-1-1913). Hus., W. J. Winn (112)
R. S. 5-16-1839(8-27-1922). Wife, Harriett G. 2-24-1845(5-24-1933) (159)
Sarah 11-9-1891(12-16-1935) (162)
Sarah 11-20-1849(12-20-1914) (110)
T. Joseph 6-24-1876(8-16-1933). Hus., of Maude Douthit (112)
Tommie M. 8-17-1918(6-6-1944). SC Tec5/65 Armd/BN/W. W. 11 (112)
William 1-16-1864(1-30-1942). Wife, Lula J. (6)
William Allen 4-22-1876(8-24-1955). Wife, Anna Lindsey (159)
William Henry 4-23-1870(12-25-1933) (112)
William G. 12-12-1891(12-28-1941). Wife, Bertha Rice (112)
William Moffatt 3-27-1898(3-24-1933) (112)
William Pedigrew 11-10-1866(4-8-1945) (125)
Willie 8-18-1894(2-12-1958). SC Pvt/Co. B/61 Pioneer Inf/W. W. 1. Wife, Lillie Mauldin (112)
Willie 1894-1946. Wife, Lillie Mae (131)

BELLEW, Marida 4-15-1852(3-2-1901) (115)
 BELLOTTE, E.A.-died 12-30-1839 age 25 (92)
 Frances Ann 3-19-1833(7-4-1902) (112)
 Mary Stark 3-4-1860(12-9-1881).Dau., of F.D. & F.A. Bellotte (112)
 Michael A. 1-1-1830(7-24-1861). Wife, Mary E. 7-24-1832(8-14-1911) (92)
 Sarah Emily 10-25-1862(6-6-1941). Wife of Felix Eugene Watkins (112)
 Sarah Rebecca 1824-1902. Wife of Archibald L. McElroy (92)
 BELT, Albert D. 1886-1948. Wife, Knoxie S. 1887-1960 (115)
 BELUE, Mary 1864-1911. Hus., John Belue (126)
 BENNETT, Ada 12-2-1887(4-15-1963). Wife of Ditus Ellis Waldrop (115)
 Blanch 1-8-1880(5-2-1915). Hus., L.L. Woodcock (115)
 Edward W.-died 4-17-1964 age 68. Wife, Mary Sue Edward (45)
 Elisha-died 9-30-1833 age 66. Wife, Sarah-died 11-27-1828 age 54 (10)
 Elizabeth Y. 1-16-1814(5-10-1910) (15)
 H.R. 1856-1934 (21)
 Mary 8-29-1836(12-11-1927). Wife of S.E. Poore (91)
 Mary J. 11-26-1837(12-7-1926). Wife of J.D. Howard (115)
 Noel C. 11-17-1894(10-14-1934) (21)
 Rosie 3-10-1860(12-8-1939) (21)
 Truman C.-died 8-24-1962. Wife, Ada (45)
 William-died 4-6-1867 age 60. Wife, Elizabeth (15)
 BENSON, Catherine-died 10-24-1868 age 68(Intelligencer) (?)
 E.B. 9-27-1789(3-4-1866). Son of Thomas & Martha Prince Benson.
 Presiding elder of Presbyterian Church for 25 years (144)
 Elizabeth-died 3-1-1909 age 77. Hus., Tom Benson (119)
 Esther 2-27-1827(9-30-1866). Wife of H.S. Moore (144)
 George H. 8-9-1871(9-15-1945). Wife, Judith M. 9-9-1870(1964) (35)
 John Prince 1-8-1793(8-12-1855) (2)
 Martha Eveline 2-6-1826(10-1-1905). Dau., of J.P. & Catherine
 Benson. Wife of B.F. Crayton (112)
 Nannie T. 8-6-1837(1-23-1907). Wife of Thomas M. White (112)
 Eugenia 3-31-1872(10-17-1949). Wife of David Pinckney McBrayer (112)
 BENTLEY, I.J. 10-25-1874(1-21-1899) (90)
 Ola 3-14-1883(3-24-1912) (115)
 BENTON, Anna 12-31-1881(10-25-1939) (9)
 M.J. 8-4-1845(7-25-1935). Wife, Mary F. 7-1-1846(12-20-1930) (9)
 Sarah C. 1884-1958. Wife of Charlie Bryone (34)
 BERGER, Alma Fields 6-4-1895(7-26-1923) (15)
 BERKMAYER, W.D.-died 5-12-1919 age 72. Wife, Sarah-died 12-21-1932
 age 85 (9)
 BERLY, Grace F. 7-17-1893(8-3-1961). Hus., Jack A. Berly (144)
 BERRONG, R. Leonard 9-12-1894(12-6-1958). Wife, Annie Lee (97)
 BERRY, Martha R. 11-20-1813(12-17-1833). Hus., Joel V. Berry (124)
 BERRYMAN, Vallie 1-10-1881(10-18-1945). Wife of Henry A. Rice (9)
 BETSILL, Virgil Martin 10-21-1884(11-27-1949) (45)
 BEUSSE, Lonnie L. 3-12-1897(11-17-1949). SC Pvt/2nd. Inf/W.W.1 (112)
 BEVITT, Sidi Hammett 12-2-1874(6-25-1953). Hus. of 1st. Hattie H. 1-
 14-1872(11-3-1921); 2nd. Kate Powell (112)
 BEWLEY, Anna S. 3-14-1858(7-3-1881). Wife of James M. Cathcart (112)
 Catherine B. 4-28-1827(6-3-1896) (112)
 Emma Whitside 6-8-1863(3-30-1940) (112)
 Jervy Davis 9-5-1889(7-27-1960) (112)
 W.C. 7-16-1820(5-6-1868) (112)
 William Douglas 5-2-1860(4-18-1944) (112)
 BICE, Mahlon 2-1-1898(3-15-1928). Hus., of Pearl Evans (124)
 Pelham 6-10-1905(3-31-1945) (112)
 P. Newt 5-20-1882(11-25-1960) (32)
 William P. 11-13-1875(11-1-1934) (112)

BICE, William Mozell 12-2-1902(4-29-1941) (112)
 BICKLEY, William Ernest, Dr. 7-25-1892(8-7-1960) (117)
 BIGBY, Clement L. 1-30-1832(7-21-1900). CSA. Member Orr's Rifles (87)
 Eugenia 10-11-1858(3-4-1913). Wife of W.B. Wright (62)
 Frances-died 10-24-1926 age 84-6-5 M. (87)
 Frances Mayes 2-2-1915(9-26-1950) (34)
 George A. 7-7-1855(12-9-1902). Hus., of Emma Robertson (M) 2-11-
 1877. Dau., of E.H. Robertson (62)
 G. Frank 7-5-1857(7-5-1907). Wife, Lavinia McFall 4-7-1865(12-18-
 1942) (112)
 Gist W. 1872-1893 (162)
 G.W. 5-22-1820(7-1-1899) (62)
 Henry Grady 5-28-1889(10-28-1958) (34)
 James A. 1-7-1831(3-23-1900). CSA. Hus., of Mary J. Wilson (62)
 John Wesley 4-18-1822(4-12-1872). Wife, Isabel E. 5-5-1833(4-8-
 1910) (62)
 Joshua 11-16-1866(3-20-1895) (87)
 Louise 5-27-1892(2-2-1960). Hus., John Holman Owens (112)
 Luther S. 7-21-1865(8-3-1901). Hus., of Sallie Wing (62)
 Maggie 2-22-1871(6-10-1906). Wife of J.W. Stone (87)
 Martha J. 4-4-1841(6-27-1870). Wife of James A. Bigby (62)
 Mary A. 1799(3-13-1875). Wife of Rev. George Bigby (62)
 Mary J. 5-9-1853(4-22-1920). Wife of J.B. Kay (34)
 Modena Chloe 1880-1949. Dau., of George A. & Emma V. Bigby (62)
 Olin 8-11-1873(10-6-1943) (62)
 Robert G. 9-20-1875(4-19-1951). Hus., of Ella B. Peterson (34)
 Robert Wilson 3-19-1876(4-7-1942) (34)
 Sallie S.F. 3-24-1869(5-24-1913). Wife of John N. Ashley (87)
 Sarah Orr 7-27-1897(8-4-1956) (62)
 Sue 11-23-1877(10-17-1934) (62)
 T.H. 7-23-1870(12-17-1912) (62)
 W. Asbury 8-24-1837(10-23-1911). Hus., of America Lewis (62)
 W.L. 2-20-1839(Nov. 1864) (87)
 BIGGS, Bettie E. 10-1-1877(8-9-1906) (112)
 William E. 7-9-1873(8-19-1960). Hus., of Jessie Mae Powell (112)
 BIGHORN, John Mills, Rev. DD. 5-17-1875(2-5-1938) (112)
 BILLINGS, A.O. 188- -1963 (120)
 Mary 1881-1949 (112)
 BISHOP, Annie Lou 1-5-1879(5-25-1954). Wife of Septha L. Fielding (162)
 Caroline 12-9-1845(1-21-1920). Wife of Wm.H. Vaden (124)
 Charlie, Mrs. 1-15-1911(10-27-1934) (159)
 Delpha Williams 1894-1921 (126)
 Dorcas-died 9-10-1868 age 68 (144)
 Emer L. 1-5-1876(12-18-1906* .Dau., of Henry Bishop (126)
 George N. 1890-1940. Wife, Virgie M. (115)
 Henry 6-22-1846(11-8-1924) Wife, Mary B. 2-24-1851(7-14-1929) (126)
 James Toy 10-11-1880(3-16-1942) (126)
 Jane-died 2-11-1881 age 85-4 (144)
 Jane-died 8-17-1842 age 84 (144)
 Laura 3-21-1879(7-8-1908). Hus., A.B. Clardy (126)
 Montez Marrer 11-22-1908(8-5-1943) (9)
 Nancy 3-26-1870(9-9-1934). Wife of Jesse A. Davenport (159)
 Nannie M. 11-6-1887(10-25-1942) (126)
 Nicholas-died 1-25-1841 age 77 (144)
 Sunie M. 6-18-1884(9-7-1924). Wife of J.I. McCoy (159)
 William M. 11-5-1895(1-31-1924) (115)
 BLACK, Allie K. 1897-1941 (162)
 Andrew W. 9-26-1883(1-28-1929) (138)

BLACK, Annie M. 6-22-1888(4-5-1955) (95)
 Bulan Mae 6-16-1905(7-18-1936) (162)
 Charles W. 10-16-1899(3-21-1958). Wife, Carrie Wilson (45)
 Charity 6-6-1891(9-10-1941). Wife of Robert F. Wilson (71)
 C.S.-died 3-2-1963(??). Wife, Essie Wilson (45)
 Edgar B. 1-11-1879(11-22-1947). Hus., of Jessie Whitaker (71)
 Elenor-died 2-26-1912 age 83. Wife of John W. Stewart (49)
 Ella Lewis 8-21-1868(4-21-1934) (124)
 Florence E. 3-19-1883(1-22-1919) (71)
 Formie Ada 1-27-1878(1-25-1913). Wife of J.T. Black (112)
 George-died 9-23-1933. SC Pvt/118 Inf/30 Div/W.W.1 (152)
 Georgia 1875-1948. Hus., Luther A. Brown (152)
 George W. and wife, Mattie B. (no dates) (152)
 Harold H.-died 11-16-1960 age 53. Wife, Ludie Cartee (45)
 Harrison S. 4-25-1857(10-29-1924) (162)
 Ike 1872-1949. Wife, Lula F. (46)
 Irene 1909-1928 (116)
 James A. 9-20-1857(10-14-1923). Wife, ^{Nannie} ~~Mame~~ J. 4-31-1857(6-30-1931) (34)
 James Calhoun 2-8-1854(6-28-1927) (124)
 J. Edward 9-7-1879(1-14-1908). Wife, Betty Jane (8)
 J. Louis 1903(5-16-1963). Wife, Bessie H. (45)
 John 1877-1936. Wife, Carrie 1873-1932 (162)
 John C. 6-2-1879(8-28-1947). Wife, Hattie Payne (159)
 John Manning 1869-1939. Hus., of Nancy Thompson (112)
 John P. 9-24-1870(8-25-1949). Wife, Teener H. (15)
 John W. 8-15-1872(5-1-1919). Wife, Mary F. 6-25-1880(7-25-1936) (21)
 J.R. Sr. 8-20-1871(2-6-1913) (152)
 J.T. 2-9-1918(10-17-1961) (95)
 Lafayette, Sr. 1886-1936. Wife, Irene 1909-1928 (116)
 Lilla Thomas 6-10-1910(9-18-1930) (71)
 Lizzie 4-28-1868(2-19-1928). Wife of D.J. Hannon (126)
 Lonnie 12-6-1896(1-15-1954). Wife, Ruth (97)
 Lou 4-10-1861(12-12-1897). Wife of J.H. Black (71)
 Margaret Eva 3-19-1895(3-10-1950) (34)
 Mattie B. (no dates). Hus., George W. (152)
 Nancy 10-10-1855(3-9-1916). Hus., James B. Black (21)
 N.B.-died 5-3-1936 age 64. Wife, R.M. Burns (129)
 Nevada 7-7-1885(7-30-1936). Wife of A.H. Crenshaw (116)
 Ollie 9-27-1884(9-2-1961). Wife, Viola (71)
 Raymond 2-28-1906(1-10-1954). Wife, Ida Mae (71)
 Richard 6-5-1899(4-28-1959). SC Pvt/118 Inf./W.W.1 (152)
 Robert Lee 2-9-1918(1-20-1959). SC Pvt/US Marines/W.W.11 (95)
 Rose Ann Rutledge 7-23-1859(2-1-1947). Wife of John Thomas Wilson (112)
 Samuel Clarence 4-11-1891(5-26-1949) (71)
 W. Clifton 1-16-1886(5-24-1949). Hus., of Corrie Kay (34)
 Willie Adams 8-14-1875(11-27-1942) (152)
 BLACKMAN, Attie 8-14-1853(1-31-1894). Wife of B.F. Russell (162)
 B.C. 5-1-1832(3-7-1904) (129)
 E. Irene 10-13-1890(2-4-1956). Wife of Rev. E.Z. James (129)
 Elizabeth Elrod 5-18-1839(7-14-1894). Wife of R.B. Brock (129)
 J. Marshall 8-10-1851(2-2-1933). Hus., of Martha Major (129)
 Mary J. 3-19-1827(2-4-1897) Wife of E.H. Drake (129)
 Nonnie 5-21-1852(1-5-1899). Wife of M.D. Mays (129)
 Preston 2-15-1855(6-29-1886) (129)
 Sallie 3-15-1853(11-12-1873). Wife of W.B. McAdams (129)
 BLACKSTOCK, Marshall Earl-died 4-17-1851 age 64. Wife, Clara Grover-died 9-28-1953 age 74 Page 28 (45)

BLACKSTONE, Gussie S. 9-28-1882(7-18-1962). Hus., Charlie-died 1924(45)
 John H. 2-13-1866(2-23-1944). Hus., of Maggie Ellenburg (90)
 John Hiram 3-25-1838(2-24-1913). Wife, Elizabeth Marzella 10-20-
 1841(8-1-1913) (159)
 Lee 1896-1951. Wife, Iva (133)
 V.C. 6-6-1868(4-11-1951). Hus., of Mary T. Davis (159)
 W. Henson 10-1-1890(7-8-1955) (133)
 BLACKWELL, Bessie M. 1901-1935 (87)
 Charlie S. 1909-1963. SC Pvt/US Army/W.W. 11 (87)
 Dork C. 1859-1949. Hus., of Edna Fisher (87)
 Imy M. 6-29-1894(5-30-1917). Dau., of J.A. & M.A. Pruitt (87)
 Julian 10-8-1932(6-9-1957) (97)
 J.W. 6-9-1829(1-10-1914) (67)
 Martha T. 2-24-1860(11-30-1948). Wife of Christopher Clamp (154)
 Maude 4-15-1894(9-10-1926). Hus., S.B. Evans (66)
 Richard Benton -died 4-27-1861 age 79 (48)
 BLADEN, I.J. CSA. Wife, Tabitha (no dates) (162)
 BLAIR, Docie 3-6-1871(12-8-1957). Wife of E. Marion Griffin (112)
 Emma E. 1887-1913 (112)
 Alice Louvinia 1-15-1866(6-21-1901). Hus., L.C. Blair (115)
 William G. 9-28-1884(3-17-1953). Wife, Lena L. 5-6-1885(12-30-
 1953) (144)
 BLAKE, Andrew 11-24-1863(10-8-1960) (112)
 Edna 12-16-1911(5-5-1953) (112)
 Ellison Smyth 1-21-1896(10-3-1955). Hus., of Mary Clinkscales (9)
 Frank C. 1892-1926. Son of W.A. & Emma (15)
 George S. 1887-1909. Son of W.A. & Emma (15)
 Julia Lewis 3-17-1897(4-27-1938). Hus., Roy A. Cheney (9)
 Lillian 2-26-1880(5-23-1951). Dau., of Julius A & Hulia Lewis (9)
 W. Austin 1861-1934. Son of W.S. & Harriett. Hus., of Emma Hender-
 son (15)
 William M. 4-27-1859(11-22-1928). Wife, Susan Agnes 10-21-1860
 (1-24-1914) (162)
 W. Swaney 3-25-1830(3-14-1865). Hus., of Harriett A. Williams (15)
 BLAKELY, Clarence R. 6-28-1908(12-17-1944) (162)
 Robert Leland 1-4-1846(1-5-1931). Wife, Nancy Caroline 2-11-
 1851(11-11-1903) (126)
 Sarah F. 3-4-1879(11-6-1929). Hus., W.W. Cowart (112)
 BLAKELEY, Pauline Holliday 4-24-1858(12-20-1914). Wife of T.R.
 Blakeley (129)
 W.T. 1881-1935 (129)
 BLALOCK, H.P. 11-5-1861(5-4-1917). Hus., of Mary Harmon (112)
 Icy 11-9-1883(11-16-1919). Hus., J.H. Colley (112)
 J. Wayne 1909-1953 (112)
 Lula Hester 5-22-1889(6-18-1963) (48)
 Martha T. 7-6-1860(1-23-1930). Hus., W. Pierce 2-17-1856(1-13-
 1946) (164)
 T.B. -died 1-21-1964 age 75. Wife, Mary Lou (45)
 BLANCHETT, D.J. 3-20-1849(7-20-1907) (125)
 Emily J. 5-18-1854(6-9-1934). Hus., Henry I. 3-12-1858(11-11-
 1945) (125)
 J.J. 4-28-1843(12-3-1922). Wife, T.A. 2-18-1848(10-16-1907) (125)
 Mattie 1-1-1870(6-1-1909). Wife of W.R. Simpson (112)
 William S. 8-24-1924(4-15-1958). Wife, Lucy Mae (97)
 BLANTON, Annie 4-8-1867(4-21-1932). Wife of J. Augustus Welborn (64)
 James C. 8-19-1873(7-30-1930). Hus., of Alma Jane Osborne (112)
 Mary M. 9-8-1849(12-21-1909). Wife of M.R. Phillips (126)
 BLAY, Alice M. 6-3-1872(6-5-1949). Wife of Sydney G. Stainton (112)

BLECKLEY, B.B. 6-25-1901(6-6-1935) (112)
 Benjamin Bell 3-1-1870(9-8-1935).Hus., of Effie Osborne (112)
 John F. 6-9-1867(7-29-1918) (129)
 John Neville 1870-1912 (112)
 Ollie Kennedy 1872-1934 (112)
 Sylvester 1832-1896.Hus., of Elizabeth Hammond (112)
 W. Ernest, Pvt. 12-15-1917(4-16-1945).Died in service on Okinawa (45)
 BLEDSOE, Matilda A. 2-25-1853(6-15-1922).Wife of Charles Godfrey Wintersmith (112)
 BLESSING, James A. -died 8-15-1961 age 50.Wife, Lorraine Sosebee (45)
 BLUME, Charlofte B. 1879-1958 (124)
 Clara Faye 6-15-1921(5-10-1959) (98)
 Fred 1887-1950.Wife, Carrie L. (98)
 Ida 1882-1963. Wife of Chris Taylor (43)
 William Clarence 8-16-1909(7-3-1947) (98)
 BLYTHE, Junia M. 1878-1955. Hus., Joseph W. Blythe (115)
 BOATWRIGHT, Margaret E. 11-11-1857(8-10-1930) (115)
 BOBO, Amos B. 4-20-1898(12-18-1963).Wife, Annie B. (45)
 Emma 1858-1924.Wife of William T. Smith (112)
 L. Eugene 5-24-1921(5-25-1958) (45)
 Nancy 12-23-1799(6-15-1873).Wife of Zachariah Edwards (112)
 Thomas G. 5-17-1899(12-2-1960) (45)
 BODIFORD, Harry O. 1896-1955 (144)
 BOGGS, Aaron -died 3-26-1832. SC Pvt/Rev. War (119)
 Albert Newton 7-13-1924(7-8-1926) (118)
 Alice J. 8-22-1868(8-31-1894).Wife of T.H. Boggs (113)
 Berry B. 4-2-1891(12-20-1956).Wife, Edith R. Lovern (45)
 Charles J. 1-7-1862(1-17-1919).Wife, Annie E. 6-6-1864(3-21-1935) (118)
 Dewitt 12-14-1888(5-3-1941) (118)
 Eliza A. 1-12-1856(4-11-1889).Wife of L.C. Boggs (113)
 Elizabeth P. 10-30-1932(9-11-1962) (44)
 Felix C. 3-23-1861(10-27-1939).Wife, Harriett W. 7-5-1862(6-1-1937) (118)
 H.D. 7-7-1844(6-25-1932).Hus., of Elizabeth Williams (132)
 Hester Price 4-14-1871(8-14-1938) (144)
 Hoyt D. 6-1-1894(4-2-1963).Wife, Ruth O'Neal (147)
 J.C. 5-6-1831(5-22-1893) (113)
 J.N. 10-13-1819(12-18-1890) (132)
 Joe B. 4-2-1880(8-14-1954).Wife, Nancy Martin, deceased (45)
 John Conyers 8-7-1854(7-13-1938).Hus., of Harreta Elizabeth Prater (147)
 Julia 1903-1932 (9)
 Lawrence Clayton 1-1-1883(1-8-1959).Hus., of Eloise Milford (96)
 Mary 10-31-1859(1-30-1921).Wife of Leard Newton (118)
 Mary F. 4-14-1867(9-4-1936) (132)
 Nancy 1-7-1882(8-29-1954).Wife of William H. Davis (112)
 Taylor 6-21-1874(6-28-1935).Wife, Sarah 1866-1953 (88)
 Thomas F. 5-25-1874(6-24-1942).Wife, Daisy K. 1-9-1876(1-27-1957) (44)
 Wade Deland 9-18-1920(8-21-1959) (112)
 BOHANAN, Margaret King 9-29-1861(7-19-1959) (11)
 BOITER, A.W. 3-11-1857(1-14-1938) (160)
 Clara 2-6-1895(5-28-1920).Wife of J.P. Campbell (160)
 Clayton A. 3-31-1916(10-12-1947) (126)
 Dora H. 4-23-1888(9-24-1961).Hus., J.E. Boiter (126)
 Estelle 7-22-1884(1-7-1920).1st.wife of Lawrence C. Burgess (21)
 James D. Jr. 11-18-1925(6-15-1960) (160) *n.b*
 James D. Sr. 2-16-1893(8-22-1951).Hus. of Ludie Bolt (126)

BOITER, Jessie 10-10-1903(3-2-1956).Hus.,George W.McCall	162,(126)
Lawrence 1911-1934	(126)
Mary E.4-25-1889(4-27-1920).Wife of J.L.Burgess	(160)
Watts Patton 11-18-1880(7-27-1958).Hus.,of Rose King	(162)
BOLAN,James Edward 3-5-1873(6-11-1937)	(43)
BOLDEN,Mattie 1878-1921	(126)
BOLDING,N.Mack 12-3-1875(2-17-1953).Wife,Rebecca S.6-27-1875(2-6-1956)	(129)
BOLEMAN,Flora 10-15-1876(6-22-1958).Wife of Wm.C.Broyles	(112)
Furman H.1880-1958.Wife,Olivia 1890-1960	(146)
George N.7-26-1850(6-16-1923).Hus.,of Nannie Tribble	(112)
James Newton 5-9-1873(4-20-1938).Hus.,of Maude Cromer	(147)
Mollie 1-28-1858(6-8-1883).Hus.,G.N.Boleman	(146)
Samuel L.7-22-1847(2-10-1925).Hus.,of Jane Dobbins	(112)
BOLING,Alice 8-29-1864(6-20-1929).Wife of C.M.W.Borders	(93)
BOLLING,G.M. 10-16-1866(7-16-1906)	(8)
BOLLINGER,Alexander 10-12-1852(11-22-1930)	(159)
Carl M.6-9-1888(1-4-1960)	(48)
Jacob Olive 5-24-1892(3-6-1963)	(159)
BOLLMAN,Webb H.6-10-1922(7-31-1950).SC ILV5/50 Signal/W.W.11	(146)
BOLT,Abram 5-12-1839(4-29-1910)	(96)
Adolphus J.10-21-1869(6-26-1942)	(96)
Albert G.9-7-1897(11-23-1936)	(98)
Alice 10-29-1866(12-17-1945).Wife of Asa Mahaffey	(21)
Annie T.7-27-1890(2-6-1945).Wife of W.Riley Pruitt	(112)
Asa 5-20-1808(2-20-1876).Wife,Hanna 11-22-1808(6-24-1891)	(5)
Asbury Martin 8-18-1860(10-3-1918).Wife,Sarah Ellen 8-21-1869(5-28-1926)	(98)
Belton A.2-23-1876(5-20-1920)	(98)
Ben F.1875-1944	(21)
Berry R.9-16-1888(1-10-1954)	(98)
Charlie 8-16-1882(9-9-1953).Hus.,of Elizabeth Cox	(34)
Charlie Huff 5-25-1903(9-29-1926).Son of Wiley D.Bolt	(112)
Clarence 9-26-1881(10-8-1951).Son of John & Mary McCoy Bolt.	(98)
Husband of Cora Palmer	(98)
Claude E.11-27-1888(2-13-1922)	(98)
Cora Annie 1-10-1873(12-11-1904).Wife of J.W.Massey	(98)
Cora P.1-16-1883(2-24-1963).Dau.,of J.W.& Nancy Weaver Palmer	(98)
Darwin R.8-8-1917(4-11-1963)	(91)
David Allen 5-3-1910(3-12-1956)	(112)
Durock 7-16-1843(3-7-1927)	(21)
Earnest 9-22-1884(5-25-1911)	(98)
Eliza Addis 5-10-1825(2-20-1903)	(98)
Elizabeth 4-10-1810(10-22-1883).Wife of Allen Mahaffey	(21)
Emma Nancy A.12-22-1897(5-21-1925)	(98)
Eugenia 10-2-1849(3-27-1921)	(21)
Floyd R.8-7-1883(7-26-1942)	(98)
Fred 12-27-1885(5-17-1953).Hus.,of Blanche Hall	(112)
G.Frank 1866-1916	(112)
George K.2-1-1940(.SC Pvt/3 Pioneer Inf	(98)
Hester Shirley 10-18-1860(2-15-1943)	(98)
Iber Burris 9-15-1895(11-25-1953).Wife,Margie Thomas	(98)
Ida 8-2-1868(10-12-1903).Wife of O.H.Woolbright	(146)
Ira P.Sr.1891-1950	(112)
Irvie 11-15-1883(3-15-1953).Hus.,Rev. John S.Shaw	(89)
James C.9-7-1859(2-2-1928).Wife,Nannie G.1-24-1861(11-28-1938)	(112)
James Mathew 9-10-1860(1-31-1895).Hus.,of M.Eliza McClure	(98)

BOLT, James Otis 5-14-1896(12-2-1955) (97)
 James T. 11-22-1862(12-4-1918).Hus., of Hannah Hall (74)
 J. Broadus, Rev. 1896-1942 (21)
 Jennie Ruff 1875-1937 (112)
 Jessie 3-15-1881(9-22-1915).Wife of G.C. Broom (93)
 John A. 5-6-1857(9-17-1921).Hus., of Mary E. McCoy (98)
 John B. 12-8-1897(3-23-1952).Wife, Lois C. (97)
 John K. 4-21-1834(2-27-1872) (98)
 John Smith 11-19-1873(7-30-1959).Hus. of Janie Adeline Brock (34)
 John T. 1867-1924. Wife, Evie Telford(M) 12-31-1889 (98)
 J. Rufus, Mrs. 6-21-1894(11-11-1955).Hus., J. Rufus 7-2-1888(6-7-1959) (45)
 J. Thomas 9-30-1883(12-14-1920).Hus., of Lucy Shirley (112)
 Julia 1869-1959. Wife of G.W. Keasler (98)
 Launa Hewin 11-22-1871(11-1-1905) (112)
 Laura H. 1871-1905 (112)
 Lawson A. 2-20-1862(1-23-1941).Wife, Ella C. 10-13-1871(8-23-1922) (96)
 Lou C. 1887-1947. Hus., of Ruby Hall (112)
 Ludie 5-23-1896(12-13-1963).Wife of James D. Boiter, Sr. (126)
 Martha J. 8-3-1858(3-17-1938).Wife of John T. Milford (20)
 Marium M. 10-12-1840(8-20-1908) (98)
 Mary 6-3-1849(9-21-1904).Wife of James Dan Garrison (5)
 Mary 4-11-1838(3-2-1926).Wife of J.A. Jolly (64)
 Mary 4-11-1838(3-2-1926).Wife of J.A. Jolly (64)
 Mary Jane 1-16-1853(11-6-1938).Wife of Arthur Backman (112)
 Mattie Nell-died 11-4-1964 age 64. Wife of C. Guy Woolbright (146)
 Murray 8-5-1898(3-2-1945) (112)
 Nancy M. 5-5-1833(11-6-1903) (98)
 Nannie M. 1-14-1888(6-21-1921).1st. wife of S.O. Campbell (98)
 Nell Campbell 4-28-1924(1-24-1957) (98)
 Noah 8-23-1892(4-3-1960).Wife, Eleanor C. (98)
 Oliver 1847-1922. Wife, Permelia 1849-1927 (98)
 Prue S. 1887-1951. Wife, Lois C. (98)
 Robert A. 7-27-1889(1-10-1931) (96)
 Robert K. 3-21-1865(5-25-1936) (98)
 Robert P. Frank 9-23-1882(10-1-1927) (112)
 Sallie 5-14-1866(4-26-1947).Wife of George W. Gaines (9)
 Samuel M. 6-19-1868(4-9-1934).Wife of Annie Dalrymple (64)
 Thomas A. 2-16-1864(8-1-1900).Hus., of Lou A. Watson (64)
 Thomas L. 1-26-1867(7-5-1885) (96)
 Toliver 3-8-1833(11-6-1903) (98)
 W. Charles, Dr. 4-9-1915(1-9-1960).Wife, Elizabeth Means (45)
 W.E. 8-28-1879(10-9-1930).Wife, Beulah 7-24-1886(2-1-1917) (21)
 W.E. 4-14-1870(11-14-1898).Wife, Mattie 12-28-1870(11-26-1947) (98)
 Wiley D. 5-29-1859(9-24-1938).Hus., of Nancy Elizabeth O'Dell (112)
 Wiley T. 12-21-1880(5-22-1961).Hus., of Mary Ellen Lindsey (112)
 William 6-30-1830(2-12-1920).Hus., of M.J. Clarke (5)
 William B. 1874-1937. Wife, Sallie Bell 1878-1913 (112)
 William L. 9-22-1836(12-14-1909).Hus., of Cassandra Jolly (64)
 Willie A. 8-14-1865(4-1-1903) (5)
 W. Lewis 11-10-1858(6-16-1945) (98)
 Wyatt Dewitt 9-25-1901(2-17-1925) (98)
 BOND, Ettie 1906-1950 (98)
 William L. 1859-1942. Wife, Lucy 1869-1919 (152)
 BONDS, Annie Brown 8-22-1880(1-4-1945) (66)
 Beulah E. 6-23-1877(1-2-1911).Hus., James P. Tyler (43)
 Dessie 8-6-1899(6-10-1940) (112)
 F.M. 1-28-1837(1-3-1897) (43)

BONDA, John James 7-23-1866(7-22-1945). (43)
 Maggie 3-8-1874(2-18-1898).Hus., N.L.Hoyt (43)
 Worley-died 2-11-1961 age 63 (48)
 BONE, Frances M. 6-2-1849(9-6-1908) (112)
 BONNAM, Miladge Lipscombe 10-16-1854(6-23-1943).Hus. of Daisy Ald-
 rich (112)
 Nartha Ann 8-31-1889(5-28-1939).Dau., of Miladge Bonnam (112)
 BOOKER, Julia E. 6-19-1844(10-24-1929).Wife of John B.Tinsley (126)
 BOONE, John Gibbs 12-14-1809(1-1-1857) (141)
 BOOTH, Mollie Payne 4-20-1878(1-19-1961) (129)
 Wilburn V. 9-14-1932(5-30-1959) (66)
 BOOZER, George Burder 1-14-1822(10-23-1902) (148)
 Medora E. 9-12-1847(11-16-1918).Dau., of Feora Burder Boozer (148)
 BORDERS, Iley Z. 4-5-1892(1-17-1957).Wife, Mattie V. (97)
 Minnie 7-17-1885(6-8-1929).Wife of F.S. Broom (93)
 BOROUGHS, Bryan; Elder 11-24-1794(10-18-1870).Served in ministry
 for 50 years. (111)
 Matilda Caroline 1-15-1820(12-24-1850) (109)
 BORSTELL, Alice Von-died 8-22-1937.Wife of Swain Norris Maxwell (112)
 Frederick C. 2-6-1821(12-6-1870).Wife, Casandra Hewitt(M) 1850 (1)
 BOSTIC, C.V. 10-30-1861(8-7-1890) (116)
 Julius B. 10-7-1886(4-3-1951).Hus., of Rosie McCrary (118)
 BOSTICK, J.H. 1-22-1831(7-10-1905).CSA (143)
 BOTTS, Emily A. 8-12-1835(2-4-1916).Wife of T.P.McClellan. CSA (112)
 Sallie Gilmer 1879-1934 (87)
 BOUNER, W. Speer 5-25-1883(10-15-1947) (34)
 BOWDEN, Walter Gwynn 9-18-1857(10-29-1881) (92)
 BOWEN, A.C. 8-15-1828(7-27-1863).Wife, Eliza 12-13-1827(12-29-
 1906) (102)
 Addie Mae 9-15-1880(1-25-1900) (154)
 Asenath 11-8-1831(12-29-1897).Wife of Chester M.Walker (71)
 Bessie H. 1896-1931 (129)
 Charles 8-24-1833(1-12-1955) (112)
 Charles O. 1922-1944 (112)
 Claude Olive 9-19-1901(10-28-1936).Son of Thomas Olive Bowen (112)
 Clint T. 5-23-1919(12-17-1945) (164)
 Edward Amos 8-7-1886(4-21-1955).SC Pvt/US Army/W.W.1 (146)
 Elijah M. 1-22-1857(5-20-1913) (126)
 Elizabeth 3-3-1842(8-11-1900) (154)
 Eliza Lucile 7-9-1888(12-25-1944) (43)
 Emma 7-28-1852(2-5-1934).Wife of Samuel R.McAdams (102)
 Esther 2-16-1852(10-9-1921).Wife of J.C.King (9)
 Esther A. 7-28-1904(9-12-1953) (159)
 E.T.Sgt. 6-23-1904(12-22-1941) (87)
 Eugene T. 4-10-1896(8-4-1924) (87)
 Florence 1883-1935.Wife of J.T.Sanders (129)
 Floyd C. 10-27-1872(6-18-1956) (124)
 F.N.-died 1-24-1859 age 73.Wife, Minnie Thompson (45)
 Frances A. 1-15-1862(2-3-1914).Hus., W.R. Garrett (133)
 Frances Smith 3-29-1924(8-4-1963) (162)
 G.A. 11-15-1854(5-5-1931).Wife, Frances W. 8-4-1859(6-26-1926) (126)
 Grace 9-13-1916(6-3-1964).Hus., Artis Bowen (87)
 Henry W. 9-17-1903(10-17-1956).Wife, Maggie F. (43)
 Janie E. 1-23-1873(8-11-1949).Wife of James M.Fisher (43)
 Jesse W. 5-30-1885(6-17-1961).Wife, 1st. Emma Lee McLees; 2nd.
 Corrie Fowler Manees (45)
 John M. 1-21-1885(1-13-1941) (129)

BOWEN, John Orr 5-8-1873(9-8-1894) (135)
 John Wesley 9-20-1845(9-7-1938).CSA (43)
 Lemuel Clarence 9-22-1907(5-11-1964) (148)
 Lisha-died 5-23-1908 age 40.Hus.,L.W.Bowen (96)
 Louise Masters 2-20-1923(11-24-1955) (144)
 Lula 1869-1957.Wife of J.Walter Clinkscales (6)
 Luther 2-22-1905(4-3-1962) (112)
 Mary 1858-1889.Wife of William R.McAdams (43)
 Mary E.4-1-1860(5-22-1918).Wife of D.T. Simpson (66)
 Matthew Albert7-29-1884(12-27-1918) (126)
 Milford 12-8-1861(3-13-1927).Wife, Fannie 8-21-1866(1-6-1935) (129)
 Minnie 9-12-1875(2-16-1916).Wife of James E.Stevenson (89)
 Nellie E.9-20-1893(10-13-1957).SC Pvt/Co.F/53 Pioneers/W.W.1 (97)
 Nan A.12-23-1899(4-16-1960) (97)
 Neva 10-18-1895(7-20-1958).Wife of Reynold Fisher.Dau.,of
 Wesley Bowen (43)
 Oscar 10-13-1876(12-13-1946).Wife,Olivia E.1-20-1879(1-31-
 1923) (87)
 Palmira 12-26-1860(8-15-1934) (133)
 Parlee 9-5-1869(5-27-1934).Wife of M.David Alewine (43)
 R.Milt 2-12-1906(7-10-1962).Wife,Annie Belle Barnette (45)
 Robert Burts 1-3-1880(7-1-1959).Wife,Gertrude M. (43)
 Robert Rowley 3-17-1924(11-23-1955) (144)
 Robert W.10-19-1895(10-9-1918) (87)
 S.A.Dr.6-20-1866(7-4-1903).Hus.,of Corinne Long (143)
 Samuel 11-12-1868(6-21-1933).Hus.,of Sallie Anderson (112)
 Samuel 2-7-1793(5-8-1864).Wife,Polly 9-29-1797(5-31-1869) (111)
 Samuel E.-died 1-16-1914.SC Wagoner Arty/3 Div/W.W.1 (66)
 Sarah Katherine 4-10-1831(10-10-1873).Wife of John Wesley
 Bowen (43)
 Susan A.1-9-1825(2-24-1904).Hus., Thomas Bowen (133)
 Theodogia 10-31-1861(10-16-1905).Wife of Wm.B.Darracott (129)
 Thomas Andrew 12-10-1882(1-2-1932) (126)
 Thomas Oliver 9-13-1868(10-4-1942).Hus.,of Mae Ella King (112)
 W.Edgar 3-27-1891(5-2-1934) (43)
 Whit L.1858-1920.Wife, Ida W. 1872-1946 (148)
 William C.6-1-1871(5-23-1946).Hus.,of Rosa Poore (9)
 William E.8-12-1876(9-27-1939) (154)
 Winfred 9-8-1917(7-28-1944).Sgt.Co.C/28 Inf/8 Div/W.W.1 (87)
 W.J.4-26-1827(7-31-1899) (98)
 BOWERS, Isabel E.6-21-1874(5-11-1912) (162)
 Nancy Kathern 6-23-1872(9-9-1938).Hus.,Wm.Thomas 8-3-1865(12-
 10-1938) (126)
 BOWIE, Augustus E. 4-26-1875(5-20-1943) (112)
 Benjamin F.2-11-1843(5-27-1920).Co.H/1 SC Mil/ CSA (112)
 Bessie Leora 6-7-1892(11-30-1920) (112)
 Charles Franklin 4-4-1886(2-24-1915) (112)
 Clyde Thornton 10-12-1885(7-3-1952) (143)
 Elbert S.12-30-1863(5-24-1949) (112)
 Hodges H.9-24-1869(2-8-1937).Wife, Leila B.1-12-1873(8-12-
 1946) (112)
 James A.11-5-1839(4-23-1904).CSA.Hus.lof Clara Stewart (112)
 Jennie 9-12-1831(5-9-1907).Wife of E.H.Haynie (112)
 J.W.5-25-1833(1-21-1917).Hus.,of E.Carrie Clinkscales (154)
 L.Aubrey 2-8-1917(12-28-1947) (142)
 L.D.1839-1919.Hus.,of Elaine Wyatt (142)
 Leola Sturcky 10-25-1868(9-6-1921) (112)
 Lila 1868-1954.Wife of John C.Ellison (142)

BOWIE, Louise Martin 9-18-1902(7-17-1939) (93)
 Lucy S. 10-1-1878(3-21-1942). Wife of John W. Robinson (112)
 Margaret M. 2-20-1852(1-12-1918). Wife of John W. Smith (112)
 Mattie 5-30-1878(1-3-1952). Wife of Luther McCarley (148)
 Mattie 7-17-1858(10-26-1939). Wife of Robert A. Mayfield (112)
 Minnie-died Sept. 1954. Wife of J.L. Hendricks (142)
 Pearl 9-20-1887(8-27-1958). Wife of William M. Morgan (162)
 Sallie 6-6-1842(3-19-1912) (112)
 Taisie 12-18-1881(9-10-1941). Wife of James Allison Windham (162)
 Wanton Gustavus 7-1-1861(2-10-1925). Wife, Leonora Carrell Thorn-
 ton (143)
 W.E. 1879-1943. Hus., of Mildred Wyatt (142)
 W. Oscar 1871-1949 (143)
 BOWLAN, A.D. 4-24-1818(6-9-1882). Hus., of Jane R. Saxon (83)
 Ethel 11-4-1891(2-21-1961). Hus., of J. Claude Cox (153)
 J. Albert 10-35-1878(10-17-1916). Son of T.M. & M.F.R. Bowlan (39)
 John Wilson 2-21-1881(7-23-1923). Hus., of Nova Thomason (112)
 Lula Bell 7-10-1886(8-7-1913). Wife of R.H. Drake (153)
 Martha A. 11-21-1845(7-5-1869) (83)
 Mary 8-1-1820(6-26-1857). Wife of A.D. Bowlan (83)
 Mary F.E. 3-12-1853(5-13-1902). Hus. Thomas M. 4-11-1851(4-22-1922) (39)
 Leighton 10-20-1883(11-13-1958) (160)
 Susan B. 10-11-1859(10-26-1922). Wife of James R. Burgess (160)
 Thomas Guy 4-1-1893(10-3-1935) (112)
 Thomas Robert 6-3-1916(3-5-1963). Wife, Carabell Campbell (45)
 W.H. 4-13-1891(9-3-1959). Wife, Eva Wilson (45)
 BOWLES, Richard H. 2-12-1891(3-20-1949). Hus., of Alice Catlett (112)
 BOWLING, Bobby Joe 9-14-1834(8-10-1960). SC GM3/US Navy (126)
 Gordon 12-28-1906(9-6-1960). SC ST/Ordinance/W.W.1 & Korea (97)
 James A. 2-27-1885(1-21-1919) (138)
 BOWMAN, B.E.-died 9-2-1952 age 62. Wife, Rosa Madden (45)
 Horace 12-20-1921(8-13-1950). SC SF 1/USNR/W.W.11 (97)
 Hugh Frances 7-30-1922(2-1-1963). SC Pfc/Inf/W.W.11 (97)
 Lula J. 8-11-1884(8-30-1960). Hus., Zonnie E. Sr. 2-6-1884(2-21-
 1963) (112)
 BOYCE, A.F.-died 10-18-1955 age 73. Wife, Lois M. (45)
 Bulah M. 2-26-1889(8-26-1938). Hus., J.D. Rogers (9)
 Fannie 3-27-1894(3-13-1961). 2nd. wife of Walter Leland Welborn (162)
 Jessie E. 6-17-1887(6-8-1944) (9)
 John L. 8-20-1863(12-8-1928). Hus., of Mary N. Smith (9)
 BOYD, Alice Mondy 7-21-1856(12-27-1943) (34)
 Cornelia 9-30-1858(10-12-1944). Wife of James W. Shirley (39)
 Daniel 9-6-1836(9-27-1870). Hus., of Lucinda C. Crowther (43)
 George F. 1883-1952. Hus., of Beulah Groves (112)
 James Bradford 5-16-1853(1945) (34)
 Jane 12-25-1814(9-17-1907) (43)
 Mollie Winfred 7-4-1861(11-10-1928) (112)
 Nancy Agnes 1800(6-22-1870) (49)
 Robert 1792(3-29-1861) (49)
 Robert 10-16-1804(1-17-1885) (43)
 Samuel W. 7-15-1842(10-9-1863) (49)
 Sarah Catherine 3-23-1841(2-24-1918). Wife of S.A. Purdy (125)
 BOYKIN, Asa L. 12-5-1880(8-4-1928). Wife, Annie E. (112)
 James D. 4-4-1888(10-3-1942) (112)
 James M.-died 1919. Wife, Mollie M. 5-3-1876(12-5-1952) (45)
 L.E. (no dates) (112)
 Perry J. 1890-1962. Wife, Emma Y. 1903-1932)

BOYKIN, Samuel D. 2-10-1853(3-5-1934). Hus. of Allie DeBerry Clark (112)
 BOYKINS, Maggie G. 1911-1957 (97)
 BOYLES, Agnes 8-25-1873(9-24-1949). Wife of Joseph W. Rogers (8)
 Louis T. 2-19-1917(12-22-1950). SC Pvt/2084 Engr/W.W.11/BSM/PH/ (112)
 OLC (45)
 Margaret-died 1-25-1964 age 54. Hus., J.A. Harriwon, deceased (45)
 Ralph L. 11-9-1931(8-31-1950). Killed in action in Korea (45)
 Thomas F.-died 9-26-1952 age 79. Wife, Janie Loftis (45)
 BOZEMAN, Benjamin J. 1845-1933 (143)
 Eliza 1859-1925 (143)
 Eliza-died 9-8-1903 age 79. Wife of G.L. McGee. Dau., of Lewis & Jane Bozeman (143)
 Lewis-died 5-2-1859 age 88. Wife, Jane-died in 1846 age 52 (143)
 Lewis M. 1853-1915. Son of Sarah Bozeman (143)
 Lillie A. 1862-1942. 2nd. wife of John Baylis Leverett (143)
 Sarah 1824-1906 (143)
 William-died 1-12-1845 age 24. Son of L. & Jane A. Bozeman (45)
 BRACKEN, J.O.-died 12-12-1958 age 70. Wife, Pearl Alexander (42)
 Rosa Lee 5-15-1888(6-15-1956). Hus., J.C. Smith (42)
 BRACKENRODGE, Agnes Elizabeth-Feb. 1816(5-29-1888). Wife of Henry Milford (74)
 Eleanor 11-5-1787(3-10-1863). Hus., Robert-died 6-3-1870 age 91. A teacher in Abbeville & Pendleton District for 70Yrs. (35)
 Robert W. 1818-(5-28-1891). Son of Robert (35)
 BRACKENS, William Van 5-1-1884(2-17-1960). Wife, Ada Ledford (91)
 BRACKETT, Richard Newman 9-14-1863(11-27-1937). Wife, Bessie Brandon Craig (144)
 BRADBERRY, B.F. 4-4-1914(6-15-1939). Son of J.W. & Mattie L. (112)
 Elizabeth 8-10-1863(11-13-1943). Wife of A.C. Cromer (32)
 James L. 5-6-1858(3-18-1933) (32)
 James S. Sept. 1875(6-15-1928). Hus., of Addie E. Gaines (112)
 J.W. 7-15-1876(1-14-1942) (32)
 Laura 1868-1949 (97)
 Melvin L. 10-18-1932(10-8-1959) (32)
 Robert L. Sr. 4-13-1866(6-2-1961). Wife, Florrie S. (146)
 Sarah 4-1-1816(12-25-1888). Hus., Pendleton Barton (146)
 BRADBURY, Lula E. 8-24-1872(8-17-1920). Hus., James P. 12-28-1853(11-25-1919) (146)
 Satalhial? 8-16-1812(2-26-1864)(The spelling seems odd) (146)
 BRADLEY, Ada 1894-1951. Wife of Furman O. Nichols (112)
 Ambus E. 8-15-1913(8-16-1940) (115)
 Anna C. 10-26-1871(12-26-1944). Wife of John R. Hembree (9)
 D. Frank 5-31-1876(9-8-1932). Wife, Elizabeth F. 4-13-1877(8-6-1950) (115)
 Earl D. 10-25-1864(4-1-1922) (164)
 James Wilson 4-28-1862(2-24-1920) (8)
 Nora Mae 5-18-1889(10-12-1907) (8)
 Onnie Columbus 10-10-1897(??) (8)
 Ossie Allen 8-4-1895(??) (8)
 Sara Olive 3-8-1893(??) (8)
 S. Hugh, Rev. 8-12-1902(9-9-1963). Born in China (112)
 William A. 12-21-1896(11-11-1958). SC Pvt/156 Depot Brig/W.W.1 (112)
 William S. 3-13-1878(3-3-1939) (9)
 BRADSHAW, C.F. Mrs. Sr. 1874-1956 (48)
 Henry W. 7-4-1874(7-5-1905) (159)
 BRADY, J.L. 11-27-1891(12-23-1933) (124)
 Martha E. 11-30-1845(11-1-1913). Hus., Laton C. Brady (15)

BRADY, Mary 7-30-1883(11-3-1930).Wife of Marvin Evatt (132)
 Parlee 1869-1959 (124)
 Thomas L.2-13-1898(4-12-1957).SC Cpl/Co.E/165 Inf/42 Div/W.W. (124)
 ll.Wife, Amanda D. (112)
 BRAGG, John F.6-9-1870(3-1-1957) (112)
 Julia H.10-14-1876(3-23-1954) (112)
 Waymon 10-28-1904(1-9-1944) (112)
 BRAKE,Bradford B.4-17-1850(1-22-1932).Wife, Kate 5-24-1866(8-2-1944) (112)
 Joseph B.1-8-1899(9-4-1945) (112)
 BRAKEFIELD,Isaac U.1870-1946.Wife,Olivia D. (144)
 Lizzie D.1868-1933 (144)
 BRAMLETT,M.Lina 9-3-1839(2-14-1906) (64)
 BRANYON,Albert R.Lt.12-28-1921(2-26-1945).Co.S/289 Inf/75 Div/W.W.ll (34)
 Amanda Catherine 7-21-1862(1-18-1937).Wife of Robert Kay Maddox (6)
 Annie 9-13-1849(2-24-1920).Wife of W.C.(or G) Johnston (6)
 Benjamin A.11-18-1885(6-3-1902) (87)
 D.S.9-13-1845(8-21-1926).CSA. Lt.Co.F/CSA (6)
 Duard L.3-19-1887(11-26-1951) (112)
 Elizabeth 2-1-1812(12-29-1872).Wife of T.W. Branyon (6)
 Elizabeth Ashley 2-26-1862(12-25-1888) (87)
 Eliza Elizabeth 11-17-1844(7-22-1919).Hus.,J.B.Armstrong (126)
 Eunice Lillian 2-8-1909(6-24-1952) (112)
 Frances 6-12-1825(1-11-1891).Hus.R.H.3-21-1821(2-3-1899) (6)
 Idell Saraske 4-16-1923(10-22-1950) (112)
 James L.O. 1860-1932.Hus.,of Sallie Hanks (44)
 James Thomas 1872-1946.Hus.,of Mary Bell Coleman (6)
 Janie 9-16-1846(4-31-1926).Wife of Charlie H.Holcombe (159)
 Jeff Davis 8-8-1861(11-15-1931).Hus.,of Janie Pruitt (87)
 J.Lawrence 7-25-1860(11-19-1928).Son of Robert H.& Frances Hunt (6)
 John A.2-6-1819(2-9-1865).Wife,Matilda 11-4-1829(7-12-1916) (131)
 John R.10-12-1865(2-28-1947) (131)
 Joseph J.12-31-1815(12-27-1900).Hus.,of Lucinda Callaham (44)
 J.W.W. 11-27-1859(4-19-1950) (87)
 Laura 1905-1954.Wife of Delmer M.Anderson (6)
 Lucile 11-19-1911(5-4-1949).Dau.,of Duard Branyon (112)
 Lou J. 8-8-1861(2-19-1922).Wife of John W. Ashley (87)
 Mallie M.9-8-1890(9-23-1955) (87)
 May E.3-24-1902(4-14-1932).Wife of J.P.Gambrell (6)
 M.Jane 9-7-1849(10-24-1888).Wife of J.T.Ashley (87)
 Nariza 7-19-1847(7-7-1915) (6)
 Olivia M.2-27-1890(5-4-1942) (87)
 Robert E.1858-1937.Hus.,of Florence Kay (6)
 Sallie Ashley 1-22-1873(9-8-1945) (87)
 Sally Shirley 12-2-1889(1-11-1946) (34)
 Sarah 9-1-1855(2-11-1881).Wife of James H.Harper (131)
 Sarah Jane 7-31-1842(3-9-1926) (44)
 Thomas M.3-2-1814(4-15-1882).Hus.,of Lucinda A.Hunt (6)
 T.W.-died 12-8-1862 age 23-8-16.Killed at Adam's Run,Va.Son of Elizabeth Branyon (6)
 William C.9-30-1860(8-21-1927).Hus.,of Elizabeth Culbertson (34)
 BRASEWELL,Emily 9-23-1827(5-10-1916).Wife of Rollu Banister (11)
 Nancy-died 9-15-1876 age 86-95.Sister of Silas Massey(Intel-ligencer) (2)
 Walter H.1875-1945.Wife, Fannie L.1892-1962 (112)

BRATCHER, Carrie B. 7-26-1890(9-20-1960) (11)
David A. Apr. 1876(10-12-1955). Hus., of Eula Lee McCoy (11)
Eula Lee 3-27-1878(5-22-1933). Wife of David A. (11)
Floyd O. 3-5-1907(9-24-1959). Wife, Bernice B. (11)
J. A. 4-1-1878(8-4-1927). Hus., of Maggie McCoy (11)
Lewis H. 4-24-1889(10-8-1947) (11)
Lottie M. 4-20-1886(7-14-1958). Wife of David A. Campbell (87)
Nava 4-6-1900(9-26-1962) (11)
Oscar C. 1-26-1883(5-25-1944) (11)
Samuel Allen 4-4-1888(2-10-1919). Hus., of Olivia McCoy (11)
Thompson A. 1889-1962. Hus., of Jannie Flemings (87)
Walter O. 7-27-1898(2-18-1964) (11)
BRATTON, Elay-died 11-22-1825 age 59. Wife of Col. Wm. Bratton and
David Sadler (124)
Martha 10-28-1789(1-19-1880). Wife of Davis S. Simpson (124)
BRAY, Katura 8-21-1880(5-3-1960) (112)
Sarah Alice 5-24-1853(7-1-1914) (126)
Walter G. 1885-1962 (115)
W. E. 10-18-1873(7-24-1920) (112)
W. Ennis 6-15-1908(5-26-1960) (112)
BRAZELL, Annie 10-8-1894(11-4-1927). Hus., W. V. Davis (126)
BRAZWELL, Emily 9-23-1827(5-10-1916). Wife of Rolly Banister (11)
BREAZEALE, Akin 4-20-1788(7-28-1959) (17)
Alexander J. 10-3-1852(??). Dau., of J. R. Smith (1)
Alice 8-16-1855(1-9-1947). Wife of Wm. Albert Geer (9)
Alleine 1-23-1883(12-29-1952). Wife of J. Foster Martin (64)
Anna E. 9-15-1850(8-21-1924). Wife of John A. Eskew (135)
Annie M. 10-16-1886(3-13-1948). Wife of David K. (see below) (31)
Bailey B. 1-9-1872(8-17-1950) (112)
Barbara 7-24-1820(8-27-1895) (9)
B. B. 10-1-1826(6-22-1915). Co. J/47 Inf/Co. E/6 SC Cav/ CSA. Wife,
Rachel L. 2-16-1841(6-21-1919) (112)
Burma D. 1-19-1896(12-27-1947) (112)
Carrie Clinkscales 8-14-1874(5-27-1909) (112)
Carrie Elizabeth 7-18-1890(8-29-1891). Dau., of John E. Breazeale (1)
Claude M. 12-14-1884(12-17-1942) (112)
D. A. 10-6-1850(6-29-1887) (88)
David K. 9-29-1875(7-8-1953). Wife, Annie M. (see above) (31)
David K. 10-29-1804(6-29-1868). Wife, Utincy 4-23-1810(3-25-1843) (17)
Della 1892-1934. Hus., M. R. Ellison (160)
Dora 1872-1910. Wife of Wm. Berry Jones ¹⁴² (141)
Dora E. 10-8-1858(11-23-1941). Hus. Frank C. 9-8-1857(8-6-1937) (9)
Dorca M. 10-23-1829(5-27-1910) (31)
Dorcas 5-27-1815(1-14-1893). Hus., Matthew Breazeale (9)
Enoch 12-14-1788(11-8-1850). Wife, Nancy 3-3-1794(5-9-1867) (17)
E. T. 1861-1954 (9)
Eva 5-17-1880(6-25-1959). Wife of Furman Burriss (135)
E. W. 6-13-1824(2-17-1964). Hus., of Elizabeth Cox (9)
F. K. 8-12-1849(11-11-1881) (9)
Frances 2-14-1829(9-26-1885). Wife of Wm. R. Duckworth (64)
Frank Kennon 11-23-1881(10-28-1959). Hus., of Pallie Welborn (71)
Griffin 1-17-1796(4-29-1871). Wife, S. W. 7-1-1810(9-14-1869) (15)
Haskey Griffin 7-29-1767(3-26-1829). Wife of Kenon Breazeale (see (31)
Helen 6-16-1870(8-28-1900). Dau. of Frank C. & Dora E. Breazeale (9)
H. M. 5-1-1839(11-27-1892) (31)
James Frank 12-11-1874(11-13-1950) (112)

BREAZEALE, Jessie K 10-28-1877(5-23-1964) (31)
 John E. 10-10-1848(7-6-1926). Hus., of Ida Johnson (112)
 John E. Bellotee, Mrs.-died June 1877. Wife of John E. Breazeale (116)
 (Intelligencer) (31)
 John H. 12-3-1844(7-1-1895). Wife, Sara Ann 3-4-1848(7-24-1941) (136)
 Josie 1884-1948. Wife of T.M. Griffin (45)
 Josie Borders 5-14-1887(2-22-1962) (9)
 Joseph Kenon 10-20-1855(1-20-1905) (12)
 J. Wheeler 11-30-1899(5-23-1954) (21)
 Kan David 5-10-1893(10-13-1961). SC Pvt/Co.K/18 Regt/W.W.1 (135)
 Kenon 11-7-1814(6-3-1893). Hus., of E.C. Fretwell (71)
 Kennon Smith 12-5-1915(2-10-1945). Killed in Belgium in W.W.11. (31)
 Clemson graduate, class of 1942 (9)
 Kenon 1-8-1753(3-1-1858). Hus., of Haskey Breazeale (126)
 Lucie P. 12-7-1836(5-6-1917). Wife of M.E. Rice (9)
 Lula Jane 11-12-1869(1-25-1929) (9)
 M.A. 4-20-1857(9-21-1922) (112)
 Mary Lee-Aug. 1887-June 1923. Wife of Phillip Meany (93)
 M.L. 10-26-1830(1-25-1894). Wife of James A. Major (112)
 Mollie 5-28-1877(4-18-1957). Wife of David Oscar Brown (1)
 Mollie J. 5-19-1849(6-1-1872). Wife of John E. Breazeale (71)
 Nana Edith 1-19-1877(5-2-1923). Wife of Henry J. Richardson (29)
 Nancy F. 8-22-1934(7-29-1860). Wife of F.N. Breazeale (9)
 Nannie 12-20-1852(2-8-1929). Wife of Alfred Reed Campbell (123)
 Osman H. 7-25-1875(7-31-1929). Son of Stephen A. & Sarah McGee (112)
 Oswald-died 12-2-1899 age 29 (88)
 Polly O.-died at the age of 87 (71)
 R.A. 1-16-1851(8-26-1932). Hus., of Alice Smith (21)
 R. Guy 4-17-1881(7-24-1943). Hus., of Beulah Lollis (98)
 Rosa M. 7-26-1867(8-7-1925). Wife of E.B. Crayton Snipes (31)
 Sallie E. 10-26-1873(6-16-1935) (144)
 Samuel 7-5-1854(1-21-1888). Hus., of Nettie McElroy (15)
 Sarah 8-24-1798(6-9-1863). Hus., Elijah Pepper (1)
 Sarah Ann 3-9-1826(6-11-1884). Wife of George Breazeale (21)
 Thomas C. 1878-1955. Wife, Mary C. 1882-1954 (9)
 W.A. 4-25-1848(9-1-1933). Hus., of Alice J. Wakefield(M) 10-24-1872 (31)
 W.C. 7-23-1877(9-8-1955) (71)
 W. Fred 7-26-1897(10-9-1928) (17)
 William 3-14-1801(8-5-1861) (45)
 William G. 12-22-1861(6-30-1941) (112)
 William S. 1867-1942. Wife, Lula G. 1870-1946 (35)
 BRECKENRIDGE, 'uncle Billy' Van. Taught school for 70 years (112)
 BREEN, Jennie Evans 1880-1932 (45)
 Simon B. 11-14-1874(6-1-1953). Wife, Dora Blumfield (112)
 Simon Bernard 1874-1953 (112)
 BREWER, Auga W. 10-24-1885(5-16-1940) (112)
 E. Jesrell-died 10-1-1917 age 22 (112)
 Elizabeth E. 10-21-1851(4-14-1934). Hus., M.S. Queen (115)
 Jessie P. 7-10-1903(6-1-1951) (115)
 J.S. 6-11-1863(9-12-1899) (112)
 Lewis Hawkins 6-5-1917(6-7-1943) (97)
 Max C. 5-17-1888(7-24-1956). Wife, Anna Bell (132)
 Nancy Ellen 2-10-1848(11-25-1918). Wife of Sedwick M. Johnson (112)
 Sarah Frances Burns 8-3-1911(5-9-1930) (97)
 Virginia P. 1839-1963 (162)
 W.C. 1880-1947. Wife, Bell W. 1875-1952 (50)
 BREWSTER, Frances 1874-1947. Hus., Thomas S. 7-29-1866(9-27-1936) (45)
 Henry M. 8-11-1888(4-2-1963). Wife, Alice Hayes

BREWSTER, James T. 1921-1949. SC Pfc/142 Inf/W.W. 11. Wife, Mary F. (98)
 BRIDELL, Lawrence Furman 5-6-1888(2-28-1935) (112)
 BRIDGEMAN, W.M. 9-9-1882(1916). Wife, Carra 4-11-1877(5-21-1939) (126)
 BRIDGES, Charlie L. 8-21-1885(3-21-1958). Wife, Lizzie Gaines (45)
 Dora Bell 8-19-1871(12-12-1950) (112)
 Eliza 1-26-1861(1-7-1929) (88)
 Emma J. 9-19-1880(4-27-1940). Wife of James W. Holliday (162)
 Fannie E. 9-19-1860(11-21-1944) (162)
 Frank Newton 3-8-1896(8-19-1947). SC Pfc/118 Inf/89Div/W.W. 1 (32)
 Fred A. 9-20-1923(6-30-1963) (97)
 James A. 1-4-1846(8-12-1911). Wife, Othella 8-14-1849(2-9-1955) (15)
 James R. 8-12-1868(4-21-1899) (15)
 Janie 4-14-1881(2-19-1953). Hus. A.E. Mull (15)
 J. Causel 6-2-1914(7-20-1950) (97)
 John Henry 1882-1950. Hus., of Katie Gilreath (115)
 John W. 1876-1953. Wife, Pansy L. 1881-1948 (88)
 Kate R. 7-17-1883(11-14-1959). Hus., James O. Bridges (136)
 Nancy H. 8-7-1880(5-14-1956) (88)
 Reuben B. 6-20-1911(2-24-1948) (88)
 Sam W. 1880-1939. Wife, Wallie 1863-1933 (32)
 Thomas L. 7-5-1898(2-26-1959). Hus., of Nellie Dillard (97)
 Thomas Y. 11-7-1877(11-2-1951) (34)
 W.E. 1-10-1847(6-27-1926). Wife, E.E. 1-2-1857(1-7-1929) (88)
 William 1881-1914 (88)
 William C. 12-18-1859(4-27-1920) (136)
 BRIDGMAN, Bruce 4-11-1892(9-22-1959) (48)
 BRIGGS, Albert R. 11-9-1847(5-14-1922). Hus., of Sarah C. Clyde (142)
 Kizza 1-20-1805(7-4-1874) (142)
 Russell 10-19-1806(5-25-1889) (142)
 BRINSON, Mary P. 3-1-1858(12-23-1941) (8)
 BRISSEY, Daisy 1-21-1880(8-13-1903). Wife of W.A. Todd (112)
 Dorothy 10-10-1921(3-3-1957). Wife of Thomas W. Wilson (126)
 Fannie 7-22-1876(10-6-1908). Wife of C.E. McGee (112)
 Henry N. 10-6-1891(6-24-1950). Wife, Myrta Bevil (45)
 J.A. 4-11-1842(6-12-1915). CSA Hus., of P.F. Rogers (112)
 Maude 2-14-1882(11-25-1950). Wife of A. Preston Tribble (93)
 Minnie F. Nichols 3-3-1887(1-16-1938) (115)
 Tweety F. 1-6-1882(4-2-1947). Wife of Mitchell S. Aiken (112)
 William Latimer 1-23-1866(4-20-1928). Hus., of Mattie Holcombe (112)
 BRISTOW, Thompson 1831-1900 (87)
 BRITT, Boyd P. 8-2-1905(12-30-1946). Wife, Ruby S. 5-2-1917(2-5-1961) (112)
 John D. 1887-1926. Wife, Mae H. 1897-1955 (97)
 Paulein Gaillard 1855-1927 (112)
 BROADBERRY, Armintha 2-4-1830(7-19-1911) (146)
 Anderson 6-16-1827(7-26-1867). Wife, Amintha (see above) (146)
 Martha A. 10-6-1830(1-14-1914) (146)
 William 5-3-1820(5-5-1872). Wife, Elizabeth 8-14-1824(12-27-1909) (146)
 BROADHEAD, L.J. Dr. 1866-1914. Wife, Emma C. 1872-1949 (112)
 BROADWAY, Eula 8-31-1904(2-26-1958) (134)
 BROADWELL, Calvin 10-3-1871(4-30-1926) (112)
 Charlie B. 3-15-1886(11-12-1931). Wife, Lizzie H. 5-12-1888(10-7-1960) (112)
 Charles R. 6-18-1898(10-13-1924) (112)
 Emma 1876-1931. Wife of George Barnard Brown (49)
 Georgia Eugenia 1881-1928 (96)
 Grady M. 12-27-1889(3-3-1953) (112)

BROADWELL, H.H. 8-24-1876(8-6-1955)	(112)
J.M. 9-13-1844(11-21-1934). CSA. Hus., of Henrietta Bales	(112)
J.P. 12-26-1895(5-2-1939)	(112)
John W. 10-22-1867(5-6-1944). Hus., of Eugenia Watt.	(49)
William C. 8-25-1869(1-13-1940). Hus., of Mattie Terry	(112)
BROADWICK, Maude 9-22-1885(11-2-1905). Killed in fall from balloon	(112)
BROCK, Aaron 9-30-1899(5-17-1954). Wife, Era D.	(87)
Adaline 10-9-1804(7-25-1883)	(9)
Amy Elizabeth Harriett 1890(7-24-1954)	(48)
Andrew J. 10-39-1815(6-30-1866)	(62)
Anna 9-20-1874(1-27-1932)	(34)
Arkey V. 2-23-1933(9-23-1958)	(48)
Barbara 2-23-1841(1-13-1903)	(34)
Bessie Campbell 1898-Jan. 1963	(48)
Bessie Duncan 2-17-1879(9-21-1952)	(96)
Billy Jones 1942(6-16-1963)	(45)
Brodus C. 1907-1951	(124)
Catherine Josephine 8-22-1842(6-25-1900). Wife of J.A. Lewis	(62)
Charlie O. 1877-1955	(96)
Clarence J. 9-26-1874(5-17-1909). Hus., of Annie Hardin	(112)
Claude O. 1881-1963. Wife, Ellen H.	(6)
Daisy 8-4-1881(7-24-1952)	(112)
Della Eugenia-died 3-18-1960 age 70	(48)
Della J. 8-6-1859(2-13-1898). Wife of Rev. N.G. Wright	(11)
Eliza V. 1876-1959	(134)
Eunice 1910-1962	(134)
Elizabeth Wing 2-5-1864(5-5-1945). Wife of Thomas Hamilton	(62)
Ella Barbara 6-13-1880(1-81-1953)	(62)
Emmaline 12-?-1813(6-8-1899). Wife of Robert Cummings	(6)
Ernest 11-15-1909(9-11-1950). Wife, Ollie S.	(116)
Fred 5-15-1904(6-18-1927). Son of J.A. & Ella Brock	(44)
George W. 7-8-1878(4-26-1946). Wife, Minnie E. 7-5-1879(6-26-1959)	(35)
Gladys R. 1927-1958	(6)
Hayden 1-3-1791(3-30-1862). Hus., of Mary A. Brock	(6)
Hester 8-4-1860(11-27-1910). Hus., A.B. Brock	(21)
Ida Mary 8-27-1864(7-19-1932)	(62)
James Albert 2-11-1847(1-31-1930). Hus., of Eleanor Reed	(112)
James H. 8-7-1840(6-3-1925). Hus., of Sarah Ellen Darby	(143)
James L. 9-18-1825(4-11-1891)	(62)
Janie Adeline 10-29-1872(8-8-1931). Wife of John Smith Bolt	(34)
Jasper Abb 1876-1929	(134)
J.D. 3-27-1897(2-2-1951). SC Pvt/156 Depot Brig/W.W.1	(112)
J.L. 2-27-1834(3-22-1904). Wife, Susan 8-29-1843(4-3-1880)	(6)
John C. 7-27-1830(6-7-1858)	(6)
John Erwin 9-20-1906(2-16-1956)	(34)
John William 8-29-1860(5-25-1931). Hus., of Mary Erwin	(62)
Josephine 10-4-1862(3-20-1922). Wife of John S. Owen	(88)
Josephine 8-28-1866(1-19-1946)	(9)
Lewis O. 1883(9-9-1960)	(48)
Lewis Augustus 7-21-1861(10-30-1937)	(34)
Lillie M. 5-1-1877(11-9-1962). Wife of Alonzo C. Wright	(11)
Linda E. 1846-1933	(87)
Lizzie 3-7-1876(11-20-1955). Wife of T.L. Meeks	(43)
Lois J. 12-31-1899(5-18-1926). Hus., Herman P. Bowling	(42)
Lucinda 12-10-1851(12-5-1917)	(93)
Lula 4-25-1870(6-26-1951)	(112)
Luther 1892-1964	(131)
Martha L. 12-16-1869(8-3-1920). Wife of Joseph W. Bailey	(91)

62

BROCK, Mary A. 4-22-1800(4-25-1886). Wife of Hayden Brock (6)
 Mary Etta 8-23-1871(??). Wife of General R. Brock (87)
 Mary Jane 12-5-1877(12-8-1932). Wife of William H. Campbell (87)
 Mary Napier 7-24-1908(1-27-1956) (34)
 Mereith H. 3-10-1801(2-21-1871). Wife, Adaline 10-9-1794(7-25-1883) (9)
 M. I. 1851-1923. Wife, Margaret 8-2-1861(12-21-1944) (34)
 Millard N. 4-1-1853(4-20-1938). Hus., of Jane Fields (11)
 Nannie 4-4-1876(11-11-1924). Wife of R. O. Brock (129)
 N. C. 3-26-1875(11-26-1918). Hus., of Macie Duncan (42)
 O. K. -died 9-15-1961 age 73 (48)
 R. B. 3-17-1830(3-9-1909). Hus., of Elizabeth Elrod Blackman (129)
 R. E. 11-15-1848(6-24-1914) (35)
 Reece-died 4-19-1863 age 49 (48)
 R. Easton 1885-1954 (35)
 R. Gen. 3-14-1865(6-20-1925). Hus., of Mary Etta Brock (87)
 R. O. 9-16-1874(11-3-1922). Hus., of Nannie Brock (129)
 Robert F. -died 3-10-1939. SC Pvt/146 Field Arty/41 Div/W. W. 1 (143)
 Ruben 11-18-1818(6-9-1896). Hus., of Lindy Ashley (87)
 Sam M. 1877-1960. Wife, Nettie Lou 1884-1945 (87)
 Samuel Lee 10-9-1887(3-18-1930) (112)
 S. Calvin 3-25-1875(6-5-1953). Wife, Arlesy N. (116)
 Sue Dorrah 11-8-1912(1-10-1946) (34)
 Teresa 1881-1951. wife of John W. Fisher (87)
 Theodosia D. 11-28-1856(3-30-1875). Wife of J. A. Brock (112)
 Thomas Hamilton 4-29-1859(3-31-1929). Wife, Elizabeth Wing(see) (62)
 Thurza-died 5-1-1864 age 28 (6)
 Walter Scott 7-30-1866(11-9-1937) (112)
 W. Carl, Mrs. 10-8-1902(11-17-1952). Hus., W. Carl Brock (45)
 William 1886-1958 (86) 112
 William A. 1881-1928. Wife, Nola L. 1881-1927 (87)
 William F. 8-16-1888(2-14-1960). Wife, Naurice O. (97)
 BROCKE, John R. 1882-1955. Hus., of Janie Green (126)
 BROCKMAN, Lucy 3-6-1834(6-28-1907). Wife of Rev. Julius R. Earle (134)
 BROOKS, Alma-died 1-18-1956 (44)
 Annie Bell 1902-1935. Wife of J. M. Gilbert (71)
 B. B. 1-23-1854(3-29-1921) (153)
 Bertie M. 9-9-1882(2-6-1962) (44)
 Bettie 1864-1943. Wife of Henry S. Brooks (160)
 Claude M. 10-10-1882(8-20-1943). Wife, Bertie (see above) (44)
 Clyde Henry 10-14-1918(3-11-1945). SC Pfc/24 Marines/W. W. 11 (143)
 Cora 8-9-1868(9-25-1920) (129)
 Daniel 1814-1885. Wife, Eliza M. 1818-1901 (153)
 Delores E. 4-24-1918(12-8-1943). Hus., of B. F. Davenport (162)
 Effie 1-13-1884(10-26-1913). Wife of J. S. Brooks (129)
 Elise 6-5-1876(11-26-1963) (93)
 Elizabeth 3-30-1818(4-29-1858). Wife of John Brooks (129)
 Ernest Y. 6-10-1878(3-11-1949). Pvt/1st. SC Inf/Sp. Am. War (153)
 F. M. 1833-1937 (121)
 Franklin C. 12-22-1857(12-24-1913). Hus., of Martha J. Hunnicut (112)
 Gena C. 7-12-1859(11-26-1941) (9)
 Gilbert 5-29-1894(4-26-1937) (44)
 Grady F. 1-5-1928(4-26-1945). SC Pvt/60 Inf/9th Div/W. W. 11 (112)
 Henry S. -died 9-1-1933 age 73. Wife, Bettie 1864-1943 (160)
 H. S. 2-12-1857(11-8-1930). Hus., of Letitia G. Campbell (112)
 J. A. 9-14-1848(2-16-1929). Wife, Nancy Ann 7-24-1848(10-13-1914) (112)
 Daughter, Birdie May 11-7-1886(7-20-1904) (129)
 James Samuel 2-10-1877(2-7-1950) (116)

BROOKS, John 10-3-1808(3-19-1884).Hus., of Elizabeth(see above) (129)
 John B. 2-20-1864(12-18-1935) (9)
 Joseph S. A. 10-4-1905(8-26-1956) (44)
 Lawrence 12-27-1903(11-15-1933) (42)
 Lillie 9-20-1876(10-23-1918).Wife of Loyd W. Burnett (126)
 Maggie H. 1882-1958 (144)
 Mattie 8-13-1851(4-21-1916).Dau., of F. M. Brooks (121)
 Maxy M. Rev. 5-9-1882(3-27-1958) (153)
 Mellie M. 7-18-1898(10-18-1963).Hus., Ralston B. Brooks (45)
 Oscar Eben 9-28-1908(8-2-1940) (112)
 Ruth 5-21-1900(9-11-1935).Wife of John A. Junkins (112)
 Sarah Ann 9-8-1841(1-7-1926).Hus., Alexander Williams (112)
 S. W. 11-13-1858(5-4-1923) (153)
 Truman H. 11-6-1884(1-8-1928).Wife, Wynona D. 11-15-1885(7-20-1953) (153)
 Velvay 12-5-1897(11-17-1915).Wife of J. W. Harris (112)
 William B. 1871-1950. 2nd. wife, Loula O. 1876-1957 ¹²⁷ (112)
 William C. 5-19-1892(12-12-1949) (112)
 William P. 8-21-1857(5-18-1934).Wife, Mary L. 11-19-1871(1-7-1933) (112)
 BROOKSHIRE, J. E. 11-2-1857(7-12-1897).Hus., of Mary M. Stephens (112)
 R. G. 12-29-1903(7-17-1937) (126)
 BROOM, Carrie A. 5-28-1860(11-4-1913) (159)
 George Frederick 7-31-1904(1-4-1964) (8)
 Ida Jane 10-20-1886(11-25-1940).Wife of Jesse B. Ivester (45)
 James A. 1879-1941. Wife, Mary C. 1884-1964 (112)
 BROOME, Ben Tillman 12-24-1889(4-29-1963). SC CML/USN/W.W.1 (93)
 Grover C. 12-21-1884(6-7-1959) (112)
 Henry Sumner 8-31-1853(6-23-1915).Hus., of Sallie E. Heaton (9)
 John Alexander 10-6-1852(2-17-1928).Wife, Nancy Jane 11-26-1853(6-21-1935) (9)
 Mack M. -died 9-24-1937. SC Pvt/118 Inf/30Div/W.W.1 (93)
 Mary 1899(11-17-1950).Hus., Horace L. McKee (93)
 Rose E. 7-5-1884(3-17-1954).Wife of Albert C. Duke (45)
 Veroniah E. 12-12-1840(4-13-1922).Wife of William N. Mayfield (126)
 BROTCHEP, George L. 2-21-1924(6-22-1945). SC Pvt/169Inf/43Div/W.W.1 (112)
 BROUGH, Frances 1-6-1872(9-28-1941).Wife of Thomas W. Campbell (112)
 BROWN, A. E. 1-20-1856(12-28-1929).Wife of C. R. McLees (124)
 Albert Ovia-died 1-29-1865 age 19 (131)
 Alexander Evins 1-12-1845(6-6-1902).Hus., of Julia Miller (129)
 Amanda McCown 8-19-1834(2-3-1906) (112)
 Amy E. 12-26-1833(7-24-1888).Wife of Robert O. Richardson (139)
 Anderson 1-22-1836(6-8-1908) (126)
 Anna Bell 2-26-1874(5-8-1953).Dau., of E. W. & Mary Brown (112)
 Annie 8-2-1868(3-25-1936).Wife of D. A. Ledbetter (112)
 Annie J. 11-25-1873(8-4-1896).Wife of J. H. Jones (39)
 Archie Lee 1917-1963 (87)
 A. Roger 1941-1962 ⁹⁷ (112)
 Artemesia 11-16-1791(3-12-1843).Wife of James Telford (128)
 Benjamin F. 1893-1964. Wife, Mary Mossie 1901-1937 (126)
 Benjamin Frabklin 2-4-1833(5-23-1919). CSA. Regimental surgeon with rank of Major in Jenkins Brigade, Longstreet's Corps, Lee's Army. Surrendered at Appomattox. Wife, Sarah. Patterson (162)
 Wideman (45)
 Bennie Lee 6-26-1918(4-1-1955).Hus., Hoke L. Smith (66)
 Bertie L. 7-23-1893(7-4-1961).Wife of W. Obie Charping (107)
 Bessie S. 1883-1955 (143)
 Bevan Wood 8-15-1892(6-29-1956)

BROWN, Bob 6-27-1887(12-18-1908)	(126)
Bobby Ray 1933-1957	(152)
Carl M. Pvt. 4-17-1921(11-1-1943)	(112)
Carrie 12-3-1852(3-16-1927). Hus., J. T. Moorhead	(9)
Carroll T. 7-30-1888(10-14-1958)	(9)
C. C. 12-25-1863(7-17-1908)	(133)
Charles A. 9-30-1874(12-7-1930)	(152)
Charles Alexander 10-7-1862(9-25-1919). Hus., of Martha Parnell	(44)
Charles Alexander, Sgt. 12-2-1919(12-22-1944). Died in Belgium.	
Buried ar Henri-Chapelee, US Mil. Cem., Belgium	(44)
Cinderella 11-14-1851(11-14-1925). Wife of Joseph Bry Falton	(89)
Clarence 2-16-1893(7-19-1957). Wife, Cola H.	(97)
Clarence 1889-1940	(112)
Claudia 1892-1918. Wife of Ellis R. Hughes	(34)
Clifton L. 1-16-1891(12-24-1944). Wife, Lizzie M. 1-25-1890(3-10-1963)	(133)
Corlie H. 1902-1961. Hus., Jep A. Brown	(66)
Corrie 8-18-1876(5-12-1923)	(133)
Cromer 9-23-1913(12-8-1959). Wife, Nannie B.	(97)
D. 8-4-1888(4-6-1939)	(136)
D. A. 6-3-1896(3-29-1955). Wife, Nettie Bell	(133)
Daisy Bell-died 2-9-1960 age 79	(45)
Daniel 10-27-1799(12-15-1876) Hus., of 1st. Rhoda Acker Nardin;	
2nd. Eleanor Brown	(1)
Davis Oscar 1-21-1877(5-20-1961). Wife, Mollie	(112)
D. Clarence 4-11-1869(4-11-1932)	(112)
Della-died 1-30-1922 age 47	(108)
Dessie 4-24-1879(1-20-1934). Wife of Sylvanius H. Prevost	(112)
D. Evans 12-6-1861(11-11-1925). Hus., of Alice N. Knox	(135)
Donnie M. 8-20-1941(11-23-1961)	(42)
Doris 12-1-1924(8-6-1961). Hus., William E. Strickland	(45)
Edgar E. 4-24-1882(10-12-1953)	(40)
Edith 5-13-1907(6-18-1960). Wife of Ralph F. King	(112)
Eleanor 11-4-1813(7-4-1879). Wife of Daniel Brown	(1)
Eliab 9-12-1789(6-17-1831). Died at De Queen, Ar. Wife, Emily Moore-died July 1859. Eliab was born near Townville, served as Lt/Co I/2 SC Vol/in Major Moore's Reg. (intelligencer	(?)
Elias Z. 1-26-1839(7-12-1916). Son of Elias Z. & Mary Ann Richey	(44)
Elizabeth Junkin 11-4-1852(12-24-1923)	(96)
Elijah W. 2-10-1839(3-7-1891). CSA. Son of Daniel	(112)
Elijah William 12-18-1864(5-28-1950). Hus., of Lena Salley	(112)
Ellen 5-26-1853(12-19-1928)	(35)
Elmira Gertrude 7-18-1867(2-22-1947)	(162)
Essie 2-14-1860(9-2-1932). Wife of Lawrence R. Thompson	(55) 64
Ethel I. 1903-1963	(97)
Etta 5-10-1879(3-25-1945)	(64) 42
Eula Donald 7-25-1883(5-18-1912)	(112)
Eva 12-20-1888(5-22-1928). Wife of Joseph Sherard	(49)
F. Adeline 12-16-1842(8-21-1906). Wife of Robert A. Greer	(112)
Fannie Williford 10-7-1882(1-21-1948)	(112)
Felicia 9-26-1895(10-22-1958). Wife of Albert Wyeth Smith	(135)
Flonda E. 1899-1928. Wife, Ollie M. 1896-1959	(126)
Florence 9-6-1852(12-15-1930). Wife of W. M. Lark	(126)
Florence 3-12-1873(6-12-1951). Wife of John R. McDonnell	(83)
Foster Lee 4-17-1834(2-21-1890). Hus., of Lucius A. Burress	(135)
F. Paul 2-25-1833(8-11-1956)	(134)
Frances Ann 1-17-1843(1-16-1923)	(127)

BROWN, Frederick Garlington 10-28-1886(4-12-1910).Hus., of Mary Liddell (112)
 McCrary (152)
 Furman L.8-23-1881(4-11-1964).Wife, Ida McMahan (98)
 George A.4-20-1907(3-7-1934) (49)
 George Bernard 1872-1926.Hus., of Emma Broadwell. (162)
 George D.1898-1959 (112)
 George E.6-14-1838(9-24-1908).CSA (143)
 George 10-26-1820(5-9-1898).Wife, Susan A.11-5-1824(6-13-1914) (89)
 George T.3-9-1852(7-11-1910).Wife, Sarah I.9-19-1857(8-24-1910) (66)
 George W.10-11-1855(2-13-1926).Wife, Mary A.4-24-1864(6-27-1925) (1)
 George W.10-20-1855(?).Son of Daniel (135)
 Gertrude 6-20-1891(2-16-1936).Dau., of Pinkney & Elizabeth Brown. (124)
 American Legion Auxiliary (9)
 Hada H.1883-1921 (112)
 Harold E.6-23-1910(11-17-1952) (133)
 Harold Lee 9-9-1892(12-21-1956) (112)
 Harvel Sylvester 10-4-1877(11-28-1928).Wife, Ida Kay (112)
 Helen Kay 1-21-1916(7-6-1968) (146)
 Helena T.9-21-1810(1-27-1895).Dau., of Sanford Vandiver.Wife of Samuel Brown 5-13-1804(12-3-1862)(M) 12-8-1829.Baptized 1829 (39)
 Henry S.7-16-1888(1-18-1945) (45)
 Howard L. 7-29-1897(3-18-1951).Wife, Malissa Madden (9)
 Ida 10-14-1876(2-9-1963).Wife of David Aaron Geer (9)
 Iva 7-24-1879(2-11-1960).Wife of James Fletcher Saylor (136)
 J.A.7-6-1919(4-2-1944) (9)
 J.A.11-14-1878(4-3-1959) (?)
 James-died 8-31-1846 age 89.Rev.Vet.under Sumter(Gazette) (126)
 James A.6-14-1886(9-3-1930).Wife, Eugenia S. (97)
 James Henry 2-5-1880(11-9-1954).Wife, Flora Hall (133)
 James Thomas 9-17-1872(4-12-1957).Hus., of Beulah Coker (89)
 Jane 9-13-1853(2-10-1931).Wife of D.J.Burruss (112)
 Jane D.1835-1918 (35)
 Jasper 9-11-1824(1-28-1876).Wife, Elvira-died 5-25-1875 age 43 (45)
 J.D. 8-19-1932(10-4-1958).Wife, Maybell McCollum (112)
 J.F.11-19-1890(3-3-1915) (146)
 J.Milton 4-2-1845(12-6-1874).Hus., of Emma Virginia Farmer (45)
 Joe 6-3-1882(6-29-1954).Wife, Kittie B. (45)
 Joe-died 1954.Wife, Kittie-died 5-19-1964 age 74 (2)
 John-died 8-26-1846 age 78 (112)
 John A.5-17-1852(12-11-1942).Hus., of Endora Scott (107)
 John A.1880-1961 (124)
 John B.1862-1940.Wife, Annie R.1867-1950 (66)
 John D.1882-1958 (144)
 John Hickman 8-2-1889(8-25-1944) (112)
 John J.-died Aug.1862 from wounds received at Melvern Hill.CSA (162)
 Wife, Georgia Ann-died 8-13-1902 (152)
 John Levis 4-21-1904(3-15-1939) (64)
 John M.1923-1945 (152)
 John M.3-10-1822(1-21-1891).Hus., of Sarah A.Elliott (9)
 John M.10-26-1848(6-1-1918).Hus., of Mary J.Hall (112)
 John Mack 3-2-1930(1-3-1952) (152)
 John Peter 11-7-1838(8-25-1879).Hus., of Julia Reed (152)
 John W.4-2-1879(10-4-1951).Wife, Hester A.12-14-1883(10-15-1940) (143)
 John W.3-19-1861(12-8-1946).Wife, Rosa Kelly 9-13-1862(8-19-1919) (112)
 John Waymon 10-14-1882(6-12-1943).Wife, Lula Lawless (162)
 John Wesley 8-6-1865(11-19-1948).Wife, Rosa Kelly(M) 9-14-1879 (112)
 John Wylie 12-3-1869(9-22-1946).Hus., of Tavie Kay

BROWN, Joseph A. 8-18-1850(9-2-1918). Hus., of M. Lucinda Tribble (152)
 Joseph Dexter, Jr. 11-26-1921(6-25-1944). Capt. HOs. & Hos, Co/6th
 armored Inf/1st Div/USA. Silver Star/OLC/BSM/killed in action/
 W.W.1/buried in US Cem. Florence, Italy (112)
 Joseph Dexter 6-3-1870(1-12-1952) (112)
 Joseph H. 9-9-1878(5-18-1906) (110)
 Joseph Newton 1832-1921. Hus., of Elizabeth Louise Bruce (112)
 J.P. 7-12-1912(10-24-1963). SC Tech/USA/BSN/W.W.11 (66)
 J. Truman, Rev. 1-26-1901(1-27-1962). Wife, Carolyn Brooker (45)
 J. Wesley, Jr. 3-29-1922(8-22-1961) (44)
 J. Wesley, Sr. 12-25-1884(11-4-1952). Wife, Vashti Tate (44)
 Kate 6-24-1882(3-30-1960) (112)
 Keith D. 1912-1949 (98)
 Lafayette G. 11-14-1915(3-8-1949) (112)
 Laurence Cauthen 1887-1932 (112)
 Lewis A. 12-10-1884(11-20-1949). Wife, Myrtle F. (66)
 Lillian 6-27-1882(2-23-1961). Hus., J. Fred Carroll (45)
 Lillian Blake 2-26-1880(5-23-1951). Dau., of Julius A. & Hulia
 Lewis (9)
 Lillie H. 1-6-1877(10-6-1949). Dau., of E.W. & Mary E. Brown (112)
 Lillie P. 4-2-1896(10-15-1955). Hus., George T. Brown (45)
 Lina 3-6-1870(10-25-1959) (42)
 Lloyd William 10-18-1894(10-26-1962). SC Ensign/45 NRF/W.W.1 (162)
 L.M. 7-10-1864(12-11-1911) (34)
 Lois McCary 4-27-1921(9-27-1952) (11)
 Lonnie M. 8-26-1891(6-6-1963). SC Pvt/156 Depot Brig/W.W.1 (112)
 Louisa 9-8-1874(10-24-1952). Wife of William Garrison Rampey (160)
 Lula Mae 7-21-1922(12-14-1956) (89)
 Luther W. 12-19-1915(8-19-1959) (45)
 Luther Henry 2-17-1871(12-10-1954) (112)
 Lylvia Linda 8-31-1848(7-24-1952) (144)
 Mae A. 11-20-1898(1-11-1957) (66)
 Maggie 10-12-1869(2-23-1933). Hus., Rev. W.W. Leathers (112)
 Mamie W. 1-10-1906(11-15-1959) (112)
 Marcus L. 2-25-1883(10-15-1951). Hus., of Rosa Lee M. Brown (112)
 Marcus DeWitt 10-29-1924(9-5-1947). SC S2C/USN/W.W.11 (112)
 Margaret Elmina 11-9-1852(11-2-1929). Hus., Samuel Newton 11-14-
 1853(6-3-1929) (112)
 Margaret H. 1861-1941 (89)
 Marie F. 10-26-1871(6-20-1894). Wife of Joe B. McGill, Jr. (112)
 Martha E. 2-14-1854(10-22-1922) (42)
 Martha Eloise 11-25-1874(6-8-1959). Dau., of Dr. W.C. & Anna L.
 Dean Brown. After Dr. Brown's death Anna Married John Talia-
 ferro West (9)
 Martha Owen 6-12-1865(4-8-1938) (162)
 Martin Hall 9-5-1840(11-18-1916) (126)
 Martin L. 8-19-1917(1-19-1942). Wife, Mildred K. (112)
 Martin M. 11-4-1889(9-12-1949) (144)
 Mary-died 7-26-1864 age 22. Dau., of Samuel Brown (35)
 Mary (no dates). Hus., John-died 8-26-1846 age 73 (2)
 Mary A. 3-30-1854(9-2-1879). Wife of S.J. Brown (93)
 Mary E. 4-22-1841(3-16-1907). Wife of W.S. Young (91)
 Mary E. 1-28-1845(1-19-1922). Hus., Archie W. McKee (66)
 Mary Frances 9-23-1836(1-20-1907) (112)
 Mary S. 1899-1955. Hus., Ernest R. Brown (112)
 Maude H. 9-12-1905(6-12-1929) (121)
 Maude Langdon 5-17-1877(8-7-1958) (162)

BROWN, Minnie 1909-1962 (97)
 Minus Eugene 6-24-1904(2-29-1952). Wife, Georgia Whitfield (45)
 Minnie Wilson 1-1-1883(3-28-1935) (126)
 M.M. 7-13-1871(11-12-1953). Wife, Ida J. 7-3-1870(1-7-1930) (66)
 Mollie Amanda 9-21-1871(3-3-1944) (112)
 Mollie Breazeale 5-28-1877(4-18-1957) (112)
 Myrtle 7-16-1877(10-12-1955) (112)
 Nell P. 11-13-1911(9-4-1950). Hus., Claude A. Anderson (97)
 Newton 9-11-1824(10-2-1853) (35)
 Nolon E. 4-22-1892(9-17-1939). Hus., Burlee R. Brown (66)
 Nora Mc 7-15-1900(9-21-1950) (66)
 Olive 10-29-1870(12-29-1945). Wife of Hampton Gustavus Anderson (112)
 Ollie M. 1896-1959. Wife, Flonda E. 1899-1928 (126)
 Oscar D. 2-14-1887(2-19-1941). Wife, Vannie C. Tucker (45)
 Parlee H. 1891-1964 (32)
 Paul-died 4-22-1934. Ga. Pvt/157 Depot Brig. (42)
 Paul G. 2-27-1892(2-24-1936). Wife, Mae A. 11-20-1898(1-11-1957) (66)
 Peter R. 4-17-1834(2-21-1890). Hus., of Lucius A. Burress (135)
 Pinkney H. 4-12-1856(10-19-1911). Wife, Nancy Elizabeth 7-13-1856 (135)
 (6-4-1946) (66)
 Rebecca M. 5-25-1849(3-25-1931) (39)
 Richard R. 8-18-1875(11-16-1927) (135)
 Robert C. 1894-1949. Wife, Kate 1898-1963 (83)
 Robert E. 9-3-1842(7-14-1913) (119)
 Robert E. Col SC Rifles/CSA (89)
 Robert M. 7-30-1886(4-4-1960) (112)
 Rosa Lee M. & Marcus L. Brown's children: Walter; Leonard; Lafayette; Frances; Isabel; Beatrice (146)
 Roy Clanton 6-28-1928(3-1-1954). SC Sgt/323 Inf/W.W.11 (112)
 S.A. 10-11-1820(7-14-1902) (121)
 Sallie 2-17-1857(6-11-1896). 1st. wife of Joseph P. Anderson (162)
 Sallie 12-7-1859(7-4-1942) (35)
 Samuel 9-21-1815(5-22-1885) (112)
 Samuel M. 8-4-1891(3-13-1962). SC Col/Medical Corps/LM/ARCOM/W. W.1 and W.W.11 (49)
 Sanford Presley 1879-1953. Hus., of Ida B. Ballentine (9)
 Sara Alice 7-27-1857(1-13-1939) (112)
 Sriver R. 5-4-1878(11-3-1922). Hus., of Emma Jewell (112)
 Shirley M. 12-3-1823(11-21-1943). Sgt/US Marines/wounded & died at Tarawa, Gilbert Islands (112)
 Sidney J. 1913-1963 (120)
 S.J. (no dates). Hus., of Mary A. Shirley(M) 5-18-1876 (93)
 T.A. Sr. 1888-1956 (42)
 Teresa-died 10-5-1899 age 72. Dau., of Daniel & Rhoda Brown (112)
 Theron J. 6-17-1924(7-16-1944). SC Pvt/115 Inf/ W.W.11 (152)
 Thomas Dosier 4-20-1875(7-22-1929) (9)
 Thomas, Rev. 6-18-1906(11-4-1954). Wife, Susie Bannister (160)
 Varina Davis-died 1-26-1947. Dau., of Joseph Newton Brown (112)
 Vivian E. 6-24-1925(11-21-1962). 2nd. wife of Louie Robert Chandler (9)
 W.A. 12-30-1869(1-28-1938) (126)
 Walter T. 1890-1964. Beloved Principal of Starr School for over thirty years. Hus., of Mamie Shirley (97)
 Walter Wideman 3-18-1858(5-13-1900). Son of Benjamin F. & Sarah (162)
 W.C. Dr. 12-29-1829(2-18-1884). Wife, Anna Louise 4-28-1838(8-24-1911) (9)
 Western Capers 9-8-1873(8-14-1900) (49)

BROWN, W.W. Floyd 1895-1960. Wife, Ida 1893-1958 (66)
 William, born in Ireland-married Margaret Fleming and had a son
 Joseph, born in Ireland, Jan 1731. Joseph married Mary Porter
 on 8-3-1756 (128)
 William Carroll 12-3-1876(11-13-1937). Son of Dr. William
 Carroll & Anna Dean Brown (9)
 William Clayton 6-4-1850(11-5-1930). Hus., of Caroline Martin (112)
 William F. 12-9-1885(10-12-1956). Wife, Ophelia P. 7-14-1891(8-6-
 1963) (66)
 William Henry 11-10-1850(3-6-1923) (66)
 William, Rev. 7-7-1844(5-22-1909) (112)
 William Welborn 1852-1929. Wife, Jane Louvenia 1850-1916 (49)
 Willis Simms 1885-1932 (112)
 BROWNE, Caroline Fretwell 10-23-1898(9-2-1945) (112)
 Della 6-22-1866(8-3-1906). Dau., of Wm. H. Browne. Hus., J. A. Bell (9)
 Eliza E. -died 8-22-1844 age 22. Hus., Sidi H. Browne (35)
 G. Pierce 8-27-1867(1-13-1957). Hus., of Emily Tompkins (112)
 G. Paul 8-21-1896(5-8-1961) (112)
 Jeremiah 1-13-1812(12-24-1882). Soldier in Fla. Indian War. Born
 in Anderson District. Son of Elijah Browne-descendent of
 Robert Browne, who came to America from Dumfries, Scotland in
 1660. Supt. of Ebenezer Sunday School. Wife, Lydia L. Coffin (35)
 John William 1866-1930. Hus., of Hassie Saylor (24)
 Joseph A. 10-4-1867(1-17-1962). Hus., of Mattie L. Giles (148) 146
 Junius Francis 12-28-1876(8-26-1940) (112)
 Mary F. 1845-1940 (24)
 Marvin 5-27-1894(1-25-1928). Hus., of Ethel Fuller (147)
 Mattie 11-6-1859(11-15-1919). Wife of D. A. Reed (35)
 Nannie 12-4-1855(7-1-1935). Wife of James Robert Pennell (35)
 Nannie 9-2-1870(1959). Wife of P. L. Thompson (9)
 Olin F. 6-21-1854(9-24-1862) (35)
 Richmond P. 2-6-1899(4-12-1937) (112)
 Samuel H. 1892-1964. Wife, Cora W. (146)
 William H. 10-14-1923(5-16-1961) (146)
 William H. 1875-1953. Wife, Lena T. 1882-1948 (9)
 BROWNING, A. Boss 1-23-1878(8-21-1901) (115)
 Beulah V. -died 5-28-1958 age 44. Hus., John Harrison Browning (45)
 Cling W. 4-26-1872(10-22-1921). Hus., of Sallie E. Mills (126)
 Colie L. 8-31-1914(6-20-1961). Hus., M. Eugene 1-14-19--(9-8-1956) (15)
 C. W. 4-5-1881(8-25-1940). Hus., of Pearl Ellison (133)
 Duard A. 12-15-1898(10-12-1960) (97)
 Elizabeth 12-24-1872(7-5-1955). Wife of Wm. Thomas Irby (88)
 Ezekiel 1894-1962 (87)
 John M. 1863-1936. Wife, Annie B. (8)
 John T. -died 9-27-1853 age 61. Wife, Hattie Pearl Leathers (45)
 Joseph H. 9-12-1873(1-9-1956) (131)
 Jule H. Sgt. 9-8-1896(11-2-1918) (162)
 K. Alphonso 1884-1956. Wife, Drucilla O. 1892-1955 (115)
 Lucinda 3-20-1825(1-25-1902) (88)
 Lula 10-11-1871(4-10-1942). Wife of J. E. Burgess (138)
 Nita 1918-1962 (115)
 Quill V. 7-10-1869(10-12-1953). Wife, Ella W. 12-8-1871(3-15-1911) (115)
 Sherman 2-26-1892(11-26-1954). SC Pvt/156 Depot Brig/W.W.1 (126)
 Virgil A. 1-14-1891(1-22-1920) (126)
 Wesley C. 9-30-1889(12-9-1951). SC Cpl/Btry C/5 Regt/W.W.1 (8)
 William Harvey 1867-1949. Wife, Callie Woods (162)
 W. L. 12-19-1865(11-20-1927). Hus., of Mary Eloise McLesky (126)

BROWNLEE, C.D. 9-1-1846(6-30-1862). Killed near Richmond, Va. Buried
 on the battle field (124)
 Ida Matt-died 1-15-1884. Dau., of W.A. & A.P. Brownlee (124)
 James A. 6-9-1839(12-23-1911). CSA. Hus., of Mary Harkness (143)
 Samuel Baker 11-26-1863(7-15-1890) (124)
 William C. 11-14-1844(12-11-1872) (124)
 BROWNWELL, S.C. 6-28-1861(5-19-1913). Wife, Hattie B. 2-10-1860(3-8-
 1905) (112)
 BROYLES, Aaron, Major 5-6-1767(10-5-1815). Wife, Frances 12-8-1769
 (9-7-1811) (131)
 Aaron R. 3-20-1821(5-3-1899) (112)
 Augustus Taliaferro 9-26-1824(11-7-1904). Capt. Inf/CSA (112)
 Cain, Maj. 1-12-1788(4-26-1864) (131)
 Clara 7-15-1853(10-10-1887). Wife of W. Macaulay (112)
 Douglas Hammond 12-6-184-(12-21-1860) (1)
 Edna 1-8-1807(2-23-1843). Hus., Dr. George R. Brown (131)
 Fannie M. 9-24-1889(2-6-1920) (139)
 George Nash 6-26-1859(6-29-1916). Hus., of Emma Wilson (112)
 Gus 5-30-1882(3-14-1914) (112)
 James M. 10-29-1863(9-3-1953). Hus., of Catherine Grant (139)
 John P. 2-23-1884(7-31-1940). Wife, Emmie (112)
 Lula 10-2-1866(3-20-1916). Wife of James F. Gantt (139)
 Martha H. 7-4-1827(5-17-1899) (112)
 Oze R. Dr. 11-10-1798(2-24-1875). Hus., of Sarah Ann Taliaferro (112)
 Robert D. 12-26-1886(2-24-1961). SC Sgt/Co. G/118 Inf/W.W.1 (112)
 William C. 6-3-1871(12-25-1958) (112)
 William Lowndes, Dr. 12-3-1826(6-14-1877) (139)
 BRUCE, Anna M. Belle 7-27-1858(12-3-1946) (21)
 Andrew Maurice 9-21-1888(11-21-1948) (9)
 Awand H. 11-2-1848(1-17-1923). Wife of Hesse Campbell (146)
 Betty, Mrs.-died 3-13-1950 age 65 (45)
 Carlton Oze 1897-1953 (9)
 Charles H.S. Sgt. 1922-1944 (9)
 Clarence A. Sr. 11-6-1889(11-19-1950) (112)
 Cornelia 1-16-1914(1-2-1945). Wife of J.D. Coleman (112)
 Corrie 12-24-1879(11-16-1921). Hus., A.B. Davis (162)
 Corrie 7-3-1870(4-20-1947) (8)
 C.P. 5-26-1823(12-16-1876). Wife, Elizabeth Fant 4-15-1823(5-1-
 1908). (M) 1-20-1842 (146)
 David S. 2-14-1919(10-14-1944). Sgt/117 Inf/died in Germany (9)
 Edward Preston 2-21-1888(1-15-1942) (146)
 Elizabeth Louisa-died 1-11-1917. Wife of Joseph Newton Brown (112)
 Emma Lee 12-31-1898(11-10-1962) (45)
 E.P. 4-1-1864(5-24-1888) (146)
 Fannie E. 1884-1940. Wife of John R. Bruce (112)
 Flimalee H. 1-18-1905(1-24-1953) (112)
 Gailard W. 10-28-1899(5-11-1963) (112)
 G. Butler 6-7-1851(6-20-1927). Hus., of Amanda Farrow (162)
 Hiram Scuddy, Jr. 3-19-1934(7-25-1957). SC Col/Ord. Dept/Korea (152)
 James R. 2-5-1853(2-22-1947) (146)
 James T. 1908-1946 (66)
 James W. Dr. 1905-1930 (112)
 Janie E. 1-2-1851(11-9-1926). Wife of Joseph C. Spears (146)
 Jessie C. 3-27-1886(8-10-1942). Wife of Lake L. Jenkins (112)
 J. Robert 2-16-1877(10-29-1918) (112)
 L.O. Jr. 9-13-1883(1-16-1931) (146)
 L.O. Sr. 9-25-1846(5-5-1918). Wife, Martha M. 11-10-1849(5-30-1928) (146)

BRUCE, Margaret Ann 11-23-1844(9-26-1914) (146)
 Nancy C.1888-1949 (152)
 Nannie E.1-7-1868(1-19-1927) (152)
 Robert A.6-29-1879(5-5-1938) (146)
 R.W.2-11-1861(6-11-1942) (152)
 Samuel G.Dr. 1855-1936.Wife, Lorena H.1869-1947 (112)
 Samuel J.8-14-1894(3-3-1955).Wife, Bessie Pearl Chateen (45)
 William C.1885-1944 (9)
 W.Laurens 8-23-1919(11-1-1943).SC 1st.Lt/97 AAF/W.W.11 (112)
 W.T.12-21-1857(10-16-1954).Wife, Anna M.Belle 7-27-1858(12-3-1946) (21)
 BRUNELLE, Chris T.12-25-1882(4-1-1963).Hus., of Rose Lee Robinson (88)
 BRUSTER, James-died 3-29-1804 age 40 (104)
 BRYAN, Ann Patterson 1882-1964 (66)
 Cynthia G.9-7-1861(6-16-1910) (143)
 Kenneth I.11-27-1880(6-30-1940).Wife, Luvina B.3-28-1880(8-1-1957) (125)
 Lucy Powell 1893-1942 112 (106)
 Pauline 12-5-1877(8-20-1963).Wife of Thomas Arthur Smith (112)
 Robert L.12-21-1860(12-1-1911) (143)
 BRYANT, Amanda E.7-21-1897(7-16-1920) (159)
 Ann King 9-9-1917(11-11-1957) (162)
 B.D.8-11-1860(5-29-1913).Wife, Nancy 11-7-1855(9-8-1916) (27)
 Bert Robert 9-25-1872(10-10-1947).Hus., of Ella Mayfield (112)
 B.R.7-9-1829(4-11-1894).Hus., of Charity McAlister (88)
 C.A.10-1-1915(7-16-1949) (112)
 Catherine 1-20-1827(6-26-1887).Wife of J.W.Bailey (40)
 Calvin H.2-20-1925(8-13-1959) (98)
 Carrie 2-15-1868(3-27-1928).Wife of W.P.Smith (134)
 Clarence Marvin 5-26-1909(1-24-1950) (112)
 -----1-19-1889(2-10-1941).Hus., of Mattie Lollis (159)
 E.A.3-5-1859(3-25-1883) (88)
 Edgar H.8-6-1892(6-13-1944).Wife, Pearl Collins (98)
 Elizabeth 8-20-1857(1-4-1944) (88)
 Elizabeth 5-9-1848(6-19-1914) (134)
 Franklin D.Jr.4-9-1923(12-15-1955).SC Pvt/US Marines/W.W.11 (90)
 Georgia Ann 4-5-1866(4-12-1955) (66)
 Inez J.5-12-1931(9-4-1957).Hus., Truman B.Bryant (97)
 James S.9-21-1875(6-1-1938).Hus., of Moneta Jones (136)
 Jese R.1896-1941 (126)
 J.Holbert 6-3-1874(5-15-1930).Wife, Rennie D.5-10-1876(6-21-1945) (88)
 J.Martin 1867-1931.Wife, Matilda A.1869-1953 (159)
 John B.12-9-1865(7-12-1932) (66)
 John G.6-13-1866(3-17-1933).Wife, Mary E.4-22-1869(1-25-1946) (159)
 J.Simon 1909-1933 (34)
 Lewis E.12-15-1917(7-17-1944).SC Pvt/121 Inf/W.W.11 (90)
 Lillie 8-31-1884(3-3-1916) (27)
 Lillie Lee 6-25-1879(12-9-1924).Wife of Wm.Oscar Prater (146)
 Maggie 1857-1920.Wife of J.M.Traynum (64)
 Marvin E.12-12-1906(1-30-1955) (42)
 Missouri-died 11-5-1918 age 40.Hus., J.J.Bryant (134)
 Nathan Benjamin 11-15-1847(11-23-1918) 159 (162)
 N.Kirse 12-22-1837(4-11-1915).Wife, M.Ann G.4-20-1835(3-14-1908) (42)
 Nona Holden 1878-1964.1st.wife of Charlie Osborne (146)

BRYANT, Norman E. 1-3-1891(3-10-1911)	(74)
Opal M. 1904-1962	(103)
Otis 4-8-1908(9-17-1929)	(27)
Ralph F. 12-24-1921(9-3-1953). Wife, Lula L.	(97)
R. Frank 8-1-1895(2-25-1960). Wife, Della D.	(97)
Rebecca 12-22-1820(1-1-1898)	(8)
Robert N. 4-27-1879(10-23-1957). Wife, Dollie F. 10-13-1881(9-14-1951)	(21)
Rosa Lou 1881-1957. Wife of Wm. Andrew Mullikin	(88)
S. G. 4-1-1842(8-4-1904). Wife, Mrs. 7-21-1844(12-13-1922)	(90)
Terrall R. 1872-1936	(159)
Thomas Marshall 7-17-1897(11-4-1918)	(134)
T. J. 6-27-1878(3-28-1938)	(90)
Troy Lee 5-19-1908(11-26-1936)	(143)
W. Eugene 1884-1952	(97)
W. H. 1-19-1877(11-5-1918). Wife, Georgia Rogers (M) 1-5-1899	(116)
William J. 1877-1964	(97)
W. J. 1896-1938. Wife, Ada B. Wiles	(152)
BRYON, Solomon Hampton 1-21-1876(7-26-1951)	(112)
BRYSON, Arthur Buist 6-7-1875(5-15-1959). Son of Martha & Charles	
Edward Bryson	(144)
A. Z. 3-20-1879(2-14-1930). Hus., of Mary Dunn	(138)
Bertha Austin 4-16-1893(7-28-1930)	(126)
Clara 10-15-1875(4-18-1908). Hus., of G. W. Chasteen	(98)
Frank L. -died 5-16-1943. Cpl/197 Field Arty/BN	(126)
Hubert Wayne 12-9-1922(2-16-1944)	(126)
Ida Ammons 8-30-1875(6-28-1957)	(126)
Maggie 12-14-1878(5-3-1929). Wife of A. Z. Bryson(see above)	(138)
Maggie C. 9-17-1873(12-17-1941)	(126)
Mary Cox 7-13-1909(6-30-1945). Dau., of Inez Sledge & Arthur	
Buist. Red Cross overseas service	(144)
Mary F. 11-22-1873(7-2-1934). Wife of E. C. Carroll	(98)
Raymond L. 12-11-1924(12-25-1963). Hus., of Frances Revis	(45)
Robert David 1-8-1875(12-25-1936). Hus., of Iva Cook	(66)
Robert Frank 3-30-1908(11-29-1962)	(112)
Rosetta 12-6-1860(4-19-1920)	(126)
Tally James 1888-1959	(112)
BRYUM, Reddie T. 9-28-1860(4-30-1946)	(112)
Reuben J. 12-12-1846(4-14-1927)	(112)
BUCHANAN, Andrew Joseph 9-21-1895(2-13-1931)	(126)
Annie U. 6-2-1884(4-21-1946)	(112)
Arthur 12-27-1852(7-30-1934)	(112)
Bill A. 10-29-1900(6-6-1934)	(112)
Bowen P. 4-26-1879(2-8-1949)	(112)
Clyde 4-8-1904(2-24-1958)	(112)
Clyde S. 1911-1955. Wife, Bonnie S.	(97)
Dessie E. 1884-1937. Hus., J. Bailey Buchanan	(124)
Drucilla F. 1-8-1885(10-10-1930). Wife of Robert J. Buchanan	(112)
D. W. 7-4-1853(3-18-1910)	(112)
Elizabeth Burriss 12-27-1825(12-12-1890)	(16A)
Ephraim 11-15-1825(12-15-1909). Hus., of Jane Erwin	(92)
Hurshell R. 5-19-1884(6-29-1953)	(97)
Iver E. 11-22-1878(8-5-1905). Wife of R. J. Buchanan	(71)
Inez 11-28-1914(12-20-1951)	(112)
Jane E. 4-25-1819(8-22-1898). Wife of Conrad Wakefield	(43)
Janie T. 11-25-1866(3-9-1905). Hus., Charles W. 7-24-1859(6-3-1925)	(112)

BUCHANAN, J.C. 2-4-1927(2-16-1955) (112)
 John O. 7-24-1861(9-4-1918) (16A)
 John W. 1-1-1859(1-6-1884). Born in Abbeville (126)
 Lizzie 10-16-1847(1-18-1911) (112)
 Maud O'Neal 12-4-1876(3-24-1957) (135)
 Nellie Whitten 1-14-1896(9-1-1961) (112)
 Ottis B. 2-16-1899(10-28-1961). Wife, Roselle S. (97)
 P.P. 2-1-1842(10-19-1912) (112)
 Robert A. 5-1-1880(8-13-1961) (112)
 Roger H. 3-16-1915(9-19-1942). Son of R.B. Buchanan (112)
 Ruth Pressley 10-24-1907(10-16-1955) (97)
 Samuel-died 3-10-1860. Sgt. SC Mil. War of 1812 (16A)
 Samuel J. 7-8-1882(10-29-1957) (156)
 Samuel Turner 2-5-1867(6-26-1933). Supt. of Piedmont Mfg. Co. for
 29 years (126)
 S. Monroe 1875-1959. Hus., of Maggie Paxton (112)
 V.A. 3-12-1839(4-9-1910). Hus., of A.J. Buchanan (126)
 Thomas A. 1890-1938 (112)
 William M. Nov. 1804(4-26-1884) (16A)
 Winnie E. 9-22-1909(2-26-1932) (112)
 BUFFINGTON, Delma S. 1879-1960 (9)
 Early J. 4-9-1897(2-16-1941). Wife, Daisy Bell G. (66)
 Linton 7-14-1878(6-13-1939). Wife, Ida Neal (112)
 S.M. 1860-1897 (112)
 BUICE, Wade Sims 12-28-1887(8-2-1956). Hus., of Janice Pearl
 Rainey (112)
 BULLARD, Sarah 2-23-1887(1-29-1954). Wife of Luther Henry Brown (112)
 BULLOCK, G.M. 12-12-1849(2-28-1924). Hus., of Dimmie Morris (9)
 BULMAN, Ossie Bolt 2-4-1887(12-3-1956) (112)
 BUNTON, Erwin Walter 1902-1958 (93)
 James A. 9-10-1869(3-7-1889) (21)
 J.W. 10-21-1849(2-22-1925). Hus., of Adeline Lowe (21)
 Margaret 6-4-1822(5-16-1908) (21)
 Molly 7-24-1874(10-21-1942). Wife of Edward Walter Thompson (9)
 P.S. 1866-1940. Hus., of Hester M. Duncan (9)
 Zella 2-5-1889(6-13-1942). Wife of Fred Legare Drake (153)
 BURCHFIELD, Sallie Simpson 2-7-1891(7-8-1929) (122)
 BURCHEISTER, John B. 1-3-1852(8-25-1917) (126)
 John R. Co. C/4 SC Cav/ CSA (126)
 Lucy 5-21-1865(5-1-1921). Hus., E.H. Burckheister (126)
 Nellie S. 5-11-1894(1-15-1958). Hus., Wm. W. Burckheister (126)
 Warren H. 6-27-1885(5-18-1930). Wife, 1st. Lida 5-12-1888(11-1-
 1916); 2nd. Sarah Leona 7-13-1895(2-21-1964) (126)
 BURDEN, Andrew 1861-1931 (112)
 Jewell H. 1910-1962. Hus., Charles H. Burden (97)
 Lenzy E. 8-28-1893(12-26-1919). Son of A.B. & M.E. Burden (112)
 Leva Ethel 2-28-1875(11-1-1943) (112)
 Lois E. 4-22-1901(10-5-1957) (97)
 Roscoe L. 1-18-1897(12-12-1960). Wife, Lula Mae J. (112)
 Tressie 8-2-1886(8-28-1929). Hus., W.I. Burden (112)
 W.M. 12-31-1892(10-19-1914) (112)
 BURDETTE, Amanda 5-14-1855(4-8-1947) (44) 42
 Ann Slaton 1935-1957 (66)
 Asa A. 6-23-1853(9-8-1916). Wife, Sarah J. 10-27-1842(1-29-1903) (152)
 Bernice A.F. 8-23-1904(1-2-1962) (66)
 Blanche 1881-1959 (102)

BURDETTE, Carrie 3-23-1900(9-5-1927). Dau., of G.B. & Minnie (152)
 Charles E. 10-21-1877(9-3-1944). Wife, Mamie 1876-1952 (66)
 Clay 1-17-1901(9-11-1962). Wife, Louise L. (91)
 Clayton A. 4-1-1899(11-3-1961) 42 (44)
 Columbus R. 1881-1950. Wife, Daisy M. 1883-1961 (152)
 Dolphus W. 3-25-1893(11-5-1918). Killed in France 42 (44)
 Emma N. 1872-1938 (162)
 Frances Latham 1898-1934 (66)
 George B. 7-20-1875(10-12-1952) (152)
 George F. 4-30-1832(7-16-1915). Wife, M. Josephine 3-1-1853(6-11-1928) (66)
 George W. 1879-1960. Wife, Ida D. (66)
 George W. 4-26-1885(2-29-1944) (66)
 Harrison T. 1889-1960. Wife, Mattie H. 1890-1932 42 (44)
 Ira 1909-1948. Wife, Mary L. (66)
 Jack S. 3-19-1921(2-27-1945). Pvt/15 Tank/BM/6 Armd. Div/W. " .11 (164)
 James L. 2-12-1872(6-1-1961). Wife, Mittie L. (152)
 Jane Christopher-died 12-25-1891. Hus., S.G. Burdette (152)
 J.B. 1-30-1876(9-6-1911) (152)
 J.B. 11-12-1855(6-18-1922) 42 (44)
 John F. 9-11-1898(3-27-1948) (66)
 J.T. 11-2-1907(10-14-1957). Wife, Laura Moore (45)
 Kirk 189-(1958) 42 (44)
 Maybelle M. 7-29-1879(10-22-1945). Wife of Thomas C. Burdette (156)
 Nora B. 1873-1912 (152)
 Plumer Allen-died 11-27-1952 age 62. Wife, Mary Alice (45)
 Preston 9-25-1872(8-19-1928) (66)
 Ralph T. 5-22-1926(11-12-1956) (42)
 Robert H. 9-19-1855(11-9-1948). Wife, Mollie L. 12-29-1870(4-13-1914) (152)
 Robert L. 1877-1947. Wife, Sallie P. 1878-1932 (152)
 Sam J.-died at age 47 in 1939. SC Pvt/156 Depot Brig. (112)
 Samuel S. 3-3-1881(6-3-1960). Wife, Lecy E. 7-13-1881(3-10-1963) (66)
 S.F. 11-21-1867(1-28-1938) (112)
 Susan A. 11-15-1857(5-10-1933) (66)
 Theo-died in France 8-2-1944 age 20. 2nd. Armd. Div/W. W. 11 (112)
 Thomas C. 11-25-1877(5-4-1949). Hus., of Maybelle M. Burdette (156)
 Thomas O. 2-28-1879(11-11-1918) (35)
 Walter M. 4-5-1921(10-23-1956). SC Pfc/USA/BSM-PH/W. W. 11 (97)
 William Norton 5-28-1891(4-10-1964). Wife, Pearl Stone (164)
 William P. 12-25-1900(7-14-1969). Wife, Meander B. 7-15-1902(4-28-1957) (66)
 William W. 1879-1958. Son, Willie T. 1914-1958 (66)
 BURDINE, Esther D. 6-21-1845(8-16-1911). Wife of J.T. Smith (119)
 James Hamilton 9-15-1843(2-15-1915). Hus., of Nettie Hall (112)
 John, Rev. 9-25-1801(2-3-1880). Wife, Charlotte 1-15-1806(6-13-1891) (119)
 Martha Ann 1-20-1825(11-13-1891). Wife of Rev. Robert Mason Pickens (119)
 Ruth 9-21-1896(3-2-1927). Wife of Webb Von Hasselin (112)
 BURDITT, Ida 1-16-1874(6-17-1912). Wife of P.L. Burditt (152)
 BURFORD, Benjamin J. 8-4-1879(3-8-1911) (74)
 Drury 10-20-1836(6-30-1913) (74)
 Margaret E. 1847-1933 (74)
 BURGESS, Albert F. 1-27-1882(7-29-1950). Hus., of Kate Opt (160)
 Andrew H. 8-18-1872(1-28-1943) (9)
 Carrie 9-11-1877(5-26-1909). Wife of Albert Washburn (153)

BURGESS, C. Duana 9-25-1908(9-17-1962) (160)
 Dewy Albert 9-15-1915(9-13-1936) (153)
 Elbert R. 7-15-1879(5-16-1916). Wife, Rachel L. (162)
 Eugene 3-31-1891(12-2-1954) (138)
 Hubert Samuel 7-20-1901(10-21-1944). Wife, Mellie Lesley (162)
 J.A. 5-15-1836(6-20-1914). Hus., of Nancy Cox (146)
 James 7-13-1853(1879). Son of J.A. Burgess (146)
 James Franklin 10-13-1874(4-21-1951). Hus., of Eva Howard (9)
 James R. 7-16-1856(1-22-1931). Hus., of Susan S. Bowlan(M) 3-9-1879. (160)
 J.J. 2-1-1868(8-27-1911). Wife, Fannie 6-20-1869(7-1-1936) (138)
 J. Leon 8-16-1896(3-26-1933) (112)
 Johnnie N. 7-30-1872(2-11-1948) (112)
 John T. 10-18-1848(9-18-1922). Hus., of Roxy Ann Abernathy (153)
 John W. -died 4-3-1953 (8)
 Joe E. 3-17-1871(12-15-1953) (138)
 Joseph 3-1-1858(7-21-1933). Wife, Mary Jane 5-21-1862(2-2-1941) (160)
 Josephine 7-10-1878(3-19-1911) (138)
 Lawrence C. 11-23-1874(12-28-1918). Hus., of 1st. Lydia T. 5-23-1878(1-1-1959); 2nd. Estelle Boiter (21)
 Lawrence Reed 9-3-1901(4-8-1961). Wife, Eva Robertson (95)
 L.G. 5-9-1873(7-7-1904) (138)
 Lida 1913-1964 (162)
 L. Idella 9-29-1889(2-13-1927). Wife of E.C. Boiter (160)
 Lilly Jennings 12-12-1883(6-30-1937) (86)
 Lola 1911-1949 (112)
 Lou 1-11-1865(6-16-1916). Hus., Charlie Pepper (112)
 Luther R. 1-23-1884(5-27-1920) (160)
 Mary 2-2-1873(6-27-1940). Wife of W. Arthur Greer (126)
 Mary B. 4-25-1889(4-27-1920) (160)
 M.E. 7-25-1853(7-1-1929). Hus., of B.P. Fisher (112)
 Nancy Jane -died 6-2-1884 age 46. Hus. Joseph Burgess(Intelligencer) (146)
 Nathan A. 3-10-1870(1-17-1935) (153)
 Odys K. 12-3-1885(4-10-1945) (160)
 O.Q. 1-31-1879(12-6-1910) (126)
 Othella 8-15-1880(3-18-1917). Wife of L. Eugene Knight (160)
 Rosa 12-15-1895(11-28-1960). Wife of J. Wilson Garrison (153)
 Rosa Farmer 1897-1962 (146)
 Ruth 2-22-1876(12-7-1920). Wife of Alonzo H. Bagwell (88)
 S.J. 1-9-1862(2-18-1933) (112)
 Thomas W. 1878-1947 (112)
 Thurman G. 1889-1956. Wife, Ola L. (97)
 T. Julian 8-19-1886(5-9-1962) (160)
 Velma H. 5-28-1891(2-5-1956) (160)
 W. Clifton 7-21-1904(6-25-1958). Wife, Janie R. 7-8-1910(10-3-1952) (21)
 William L. 11-23-1840(9-23-1887). Hus., of Minerva Elledge (126)
 W.W. 4-14-1875(11-21-1943). Hus., of Jane Staggs (153)
 Burk, Daisy Mae 11-13-1893(11-9-1921). Wife of John E. Baker (112)
 BURKE, Dorothy I. 1-3-1877(3-17-1963) (112)
 John C. 9-15-1878(10-24-1925)
 BURKETT, Elizabeth 1-14-1833(7-27-1907). Wife of Bailey B. Rice (129)
 Elizabeth 4-24-1845(6-11-1911). Hus., B.F. Burkett (147)
 Henry 11-13-1826(1-21-1895). Hus., of Nancy Smith (15)
 Luesa Vandiver 10-14-1905(1-30-1960) (112)
 Minnie 3-4-1866(11-1-1939). Wife of Wm. Eber Allen (162)
 Rogers 1916-1963 (32)

~~Wife of Bailey~~

BURKETT, William 1879-1907. Wife, Rosa B. (42)

BURNETT, Florence 7-4-1874(4-10-1936). 2nd. wife of K.S. Ross (115)

Hampton J. 12-29-1876(1-2-1954). Wife, Nola Jennings (45)

Jessie MaCarity 8-29-1870(11-30-1947). Hus., of Lucile Phillips (9)

Loyd W. 6-2-1883(5-23-1948). Hus., of Lillie Brooks (126)

Margaret 4-15-1851(4-16-1922). Hus., J.M. Butler (9)

BURNETTE, Henry Grady 2-28-1880(12-15-1962). Hus., of Myrtle E. Nelms or Helms (112)

Matthew 11-16-1865(12-14-1920). Wife, Amanda V. 1-12-1867(12-13-1948) (112)

Thomas H. 2-14-1884(12-30-1953). Wife, Pearl Thompson (112)

BURNEY, John A. 1887-1942 (112)

W. Horace 11-1-1910(2-24-1953) (112)

BURNS, Emma 5-14-1866(4-5-1932). Wife of J.F. Center (115)

Emma 1868-1938. Wife of John Wesley Suttles (91)

Elizabeth 2-8-1852(6-23-1919). Hus., C.L. Osborne (146)

Frank B. 1879-1957 (112)

James R. 6-16-1843(11-22-1906). Wife, Susan H. 2-17-1850(5-12-1934) (112)

Jordan 4-6-1811(11-15-1878). Wife, Elizabeth Caroline Harris 5-9-1806(6-2-1889) (146)

Joseph 12-19-1860(12-29-1938). Wife, Sarah C. 1-25-1865(1-10-1914) (146)

Julia 7-18-1840(4-29-1922) (126)

Louisa Jane 5-27-1852(1-24-1923) (146)

Martha 5-7-1865(9-25-1920). Wife of R.L. Thrasher (146)

M. E. 12-23-1844(8-9-1885). Wife of H.D. Rochester (108)

M. E. 12-18-1861(8-9-1885). Wife of ~~H.D. Rochester~~ L.A. BOLT 129 (108)

R. B. 10-23-1878(12-26-1949). Hus., of Pearl Dean (112)

R. M. 1-5-1834(5-23-1910). Hus., of N.B. Black. CSA (129)

Sallie 1872-1903. 1st. wife of John Wesley Suttles (91)

S. Dendy, Sr. 5-19-1877(5-5-1948). Hus., of Marie Prince (112)

William G. 8-26-1885(6-29-1917) (159)

BURRELL, Annie Mae 8-9-1897(9-13-1916). Hus., Ben Stone (126)

Clyde A. 2-20-1922(4-5-1961). SC SP5 205 Sig. Co/W.W. 11 (126)

Matilda E. 12-12-1879(5-19-1961) (126)

M. J. 1-15-1849(3-15-1910) (126)

Nettie M. 1910-1960 (126)

William A. 5-7-1873(10-19-1950). Wife, Pernumia E. 7-11-1882(7-10-1955) 136 (126)

BURRESS, Annie M. -died 10-4-1918. Wife of John W. Clamp (1)

Bertha Ann 7-22-1891(12-22-1955) (89)

David Elbert 9-9-1881(5-19-1948). Hus., of Ethel Vandiver (135)

D. J. 12-24-1847(6-23-1925). Hus., of Jane Brown (89)

Dora 7-26-1878(11-18-1950). Wife of C.M. Sullivan (89)

Elbert Oliver 2-23-1877(3-1-1946). Hus., of Mae Stevenson (89)

Hattie Mae 7-27-1881(10-19-1944) (89)

Julia 10-28-1847(5-25-1914). Hus., J.L. Burress (109)

Levi J. 12-2-1836(8-31-1906). Wife, Mary E. 8-18-1848(12-4-1926) (135)

Lucius A. 3-24-1830(4-4-1896). Wife of Peter R. Brown (135)

Luther J. 10-18-1859(2-23-1904) Wife, Eliza McM 1-31-1865(1-15-1958) (135)

S. Clarence 8-13-1876(4-10-1952) (135)

William 1-2-1835(7-6-1910). Wife, Nannie Louise Dickerson (71)

William Erie 7-29-1878(7-14-1931) (89)

William L. 11-23-1840(9-23-1887) (126)

Wilton Osceola 2-8-1876(10-5-1910) (71)

BURRISS, A. Hadden 1-13-1873(11-17-1955). Hus., of Minnie Holland (66)

Alice 11-22-1853(10-6-1944). Wife of John A. O'Neal (135)

Burriss, Amanda 2-9-1840(12-24-1894). Wife of R. B. Dean (143)
 Annie 8-22-1868(5-17-1949). Wife of Amos F. McCurry (89)
 Bessie 9-7-1878(2-8-1920). Wife of David Walter Chamblee (89)
 Bryan, Rev. 11-24-1794(10-18-1870). Son of James. Wives: 1st. Elizabeth Brown; 2nd. Elizabeth Wigington; 3rd. Mary Wigington (111)
 Callie 1881-1960. Wife of Thomas Lawton Little (112)
 Calma O. 5-26-1859(4-17-1918). Hus., of Alice Davis (112)
 Clifford G. 5-2-1874(8-29-1944). Wife, Mary H. 1-15-1880(1953) (89)
 Cynthia 12-7-1842(5-3-1914). Wife of Charles Biggs (112)
 Della 1873-1940. Wife of David Milton Watson (112)
 Don, Dr. 1880-1937 (112)
 Elinor 1890-1950. Wife of Rufus Hillhouse (89)
 Eliza A. 11-9-1823(12-7-1883). Wife of John B. Watson. (M) 1-1-1845 (38)
 Elizabeth 5-5-1828(11-10-1913). Wife of David B. Watson (38)
 Elizabeth 10-8-1850(11-27-1931) (2)
 Ellen S. 1-18-1898(9-15-1962). Hus., Max M. Burriss (97)
 Elmina 2-28-1842(8-22-1912). Wife of D. S. Chamblee (89)
 Esther 12-2-1864(6-22-1895). Wife of Albert Pope Johnston (112)
 Eva 9-21-1881(8-27-1957). Wife of B. Harmon Thompson (135)
 Frank J. 3-30-1885(7-12-1930) (112)
 Furman Earl 12-24-1873(11-2-1947). Hus., of Eva Breazeale (135)
 Harry Albert 1912-1935 (135)
 H. Leory 6-15-1896(12-25-1942). Hus., of Edith S. Lollis (112)
 Homer 11-23-1894(9-9-1962). SC Cpl/Co. G/26 Inf/W.W.1. Wife, Faye Brooks (89)
 Jacob, Rev. 5-11-1799(2-4-1879). Son of James, pastor of Bethesda Baptist Church for 25 years. (38)
 James, Rev. 1774(2-5-1836). Wife, Susan. Son of Joshua. (Baptist Association Record) (91A)
 James B. 9-22-1910(8-14-1961). Wife, Stella Capell (45)
 James Bayles 7-3-1840(7-14-1924). Wife, Martha A. 5-27-1842(9-16-1879) (49)
 James Boyce 9-14-1855(1-1-1924) (112)
 James M. 9-20-1838(6-8-1963) (38)
 Jane-died 8-11-1851 age 70. Hus., Thomas Burriss (109)
 Jennie May 12-10-1897(12-26-1908) (112)
 Jessie Morgan 11-26-1859(3-20-1935). Hus., of Ida Crawford (112)
 Joe L. 8-14-1907(4-12-1962) (9)
 John-died 1836, Wife ?-died 1858. (Garrison's Column Independent 3-7-1966. John's father, Joshua-died 1804 is thought to be buried here. (16B)
 John G. 10-17-1872(4-30-1949). Wife, Mary W. 12-11-1877(12-30-1953) (152)
 John Thomas 9-26-1861(11-8-1928). Hus., of Julia Skelton (112)
 Joseph, Capt. 1804(9-11-1889) (49)
 Levi 12-15-1815(9-18-1881). Wife, 1st. Terecy Caroline (see); 2nd. Susan 11-9-1829(8-2-1916) (89)
 Louie Kannon 1-28-1881(6-21-1963). Wife, Ella Whitfield (135)
 Lou J. 1844-1915. Wife of Walter T. McFall (112)
 Mas Thompson 1905-1963 (97)
 Malcolm T. 1-5-1877(8-4-1961). Wife, Nell Deal (45)
 Mamie Major 12-1-1882(4-24-1943) (112)
 Margaret 12-20-1808(6-25-1881). Wife of J. L. Dyrum (17)
 Margaret Elizabeth 6-29-1909(9-3-1952) (112)
 Margaret M. 6-9-1845(2-26-1921). Dau., of Reuben & Delithia (89)
 Martha 4-1-1855(7-22-1910) (89)
 Martha Cunningham 8-17-1835(10-4-1912) (89)

BURRISS, Martha E. 9-20-1849 (4-23-1873). Dau., of Wm. & Sarah (38)
 Mary Major 5-27-1915 (10-14-1961) (112)
 May D. 7-3-1877 (3-27-1929) (112)
 Milford-died 12-25-1869 age 55. (Anderson Intelligencer) (?)
 Minnie L. 1-2-1875 (3-31-1921). Hus., W. Johnson Glenn (127)
 Myrtle Lee 1885-1963 (112)
 Nancy 9-24-1803 (2-12-1876) (38)
 Nell Deal 1881 (4-22-1955). Hus., Malcolm T. Burriss, Sr. (45)
 Nellie H. 1908-1929. Hus., Paul E. Burriss (49)
 Nesbit Calhoun 8-23-1860 (6-16-1958). Hus., of Lillie Wallace & Lou Gassaway Burriss (112)
 Oliver G. 12-3-1885 (3-12-1940) (112)
 Phillip J. 8-12-1910 (10-12-1956) (45)
 Pinckney 3-23-1829 (8-7-1964). Son of Reuben Burriss (89)
 Reuben 2-20-1897 (12-18-1884). Wife, Delithia 1806 (10-20-1885) (89)
 Riley Horation, Rev. 10-17-1862 (11-12-1927). Hus., of Pauline Harkness (112)
 R. Marcus 12-13-1847 (12-6-1911). Wife, Carrie E. Tillinghast. (M) 9-14-1869 (112)
 Robert Eugene 1-25-1872 (4-26-1945). Hus., of Birdie Hawkins (112)
 Roy Eustace 11-29-1882 (12-31-1952) (112)
 Susan Miriam 1-27-1862 (6-20-1932) (112)
 Texana 7-13-1857 (6-15-1922). Wife of James Lawrence Glenn (112)
 Terecy Caroline-died 8-11-1850 age 30. 1st. wife of Levi (109)
 Thomas-died 1849. "Remember Youth as you pass by-as you are now, so once was I. As I am now, soon must you be, Prepare for death and follow me." (Garrison's Column-Independent 3-7-1966 (109)
 Thomas B. 8-5-1833 (6-19-1867). CSA (38)
 Thomas Claude 8-2-1902 (1-6-1952). Hus., of Annie Mae Elrod (46)
 Thomas H. 11-14-1851 (5-6-1926). Wife, Isabel T. 9-15-1852 (4-4-1887) (135)
 Toccoa 12-23-1883 (9-20-1962). Wife of Arthur T. Gatlin (112)
 Walter C. 10-23-1876 (10-20-1942). Hus., of Alice Carpenter (93)
 William 12-4-1825 (10-27-1896). Wife, Sarah B. 9-5-1828 (1-15-1886) (38)
 William 6-12-1904 (7-10-1957) (112)
 William Henry 1876-1945). Wife, Mamie Eugene 1877-1933 (135)
 W.M. 12-22-1852 (1-9-1921). Hus., of America Snipes (89)
 W. Rufus 4-1-1867 (8-20-1923) (112)
 W. T. Jr. 1903-1961. Wife, Annie A. 1903-1962 (66)
 W. Thompson 1-3-1871 (3-26-1947). Hus., of Jettie A. Cann (66)
 Zera L. 11-19-1886 (8-6-1946) (112)
 Zera L. 2-24-1850 (12-19-1917). Hus., of Clara Riley. (M) 3-14-1872 (35)
 BURROUGHS, Belle 4-1-1877 (10-20-1925). Hus., David Burroughs (112)
 Chesley C. 10-2-1850 (4-26-1916) (115)
 James C. 12-15-1869 (4-21-1927). Hus., of Ida Lendsey (138)
 Maud Davenport 8-7-1888 (7-31-1916) (88)
 Rachel-died 1-5-1867 age 54. Hus., Capt. Joshua Burroughs (49)
 Robert A. 1887-1961. Wife, Lula V. 11-4-1884 (4-10-1905) (88)
 BURROWS, Emma Gailey-died 1-12-1936. Buried in Ireland (125)
 BURT, James E. Rev. 1883-1957 (112)
 BURTON, A. E. 1874-1937. Wife, Lura (9)
 Amy 11-28-1816 (12-9-1903). Wife of Wm. Crowther (43)
 Andrew S. J. 6-12-1859 (1-13-1942). Wife, Julia W. V. 6-24-1859 (7-17-1945) (112)
 Barnes Speer 1871-1936. Wife, Lucia Campbell (66)
 Bella K. 4-29-1882 (9-14-1911). Hus., John T. Scott (152)
 Beulah Brown 6-8-1877 (4-4-1914) (112)

BURTON, B.T.-died 3-6-1886 age 79. Wife, Mary W.-died 3-3-1904 age 86 (152)

B.Y. 4-20-1867(1-26-1894) (152)

Celey K. 11-18-1858(8-16-1925). Wife of C.C. Shaw (9)

Charles H. Md. 4-1-1877(5-2-1945) (86) 66

Columbus Claudius 6-5-1897(11-4-1932). SC Pvt/US Army (152)

Dola 6-5-1896(8-5-1955) (97)

Effie E. 1879-1944 (143)

Ella Boyd M.-died 8-14-1955 age 63. Hus., John F. Burton (45)

Ella Trammell 8-4-1910(2-28-1954) (97)

Emily 10-7-1853(7-24-1926). Wife of James W. Smith (34)

Emma J. 1-25-1858(5-25-1912). Wife of Rev. Thomas W. Seigler (107)

George T. 1889-1955 (66)

G.F. 7-6-1826(1-11-1884). Wife, Margaret W. 3-4-1829(3-11-1911) (152)

Gussie 11-26-1862(??) (93)

Harold A. Pfc. 11-18-1923(10-26-1944) (143)

James S. 5-30-1831(5-8-1896). Co. F/24 SC Inf/Csa (152)

J. Charles 1877-1929. Wife, Estelle E. 1888-1959 (112)

J.M. 12-25-1855(2-3-1941) (93)

John A. 1-1-1838(7-26-1863) (43)

John F. 8-25-1889(12-21-1959). Wife, Ella Boyd ^{Jan} (45)

Louisa Jane 12-28-1923(6-19-1950). Wife of Joseph Burton (1230)

Mae Belle 7-10-1881(5-10-1934). Wife of Am. R. Armstrong, Sr. (87)

Mary J. 1854-1940 (162)

Mary Lutigia 10-6-1853(2-18-1926) (66)

Matthew 6-27-1916(3-23-1936) (87)

Nancy 5-29-1830(3-27-1890). Hus., R.A. Tucker (43)

N.L.-died 6-18-1864 age 23 (43)

Parlee Oct. 1863(4-12-1940). Wife of Robert J. Darby (9)

Peter Sally 8-31-1866(10-3-1953). Hus., of Minnie Estelle Meeks (131)

Royal Clayton 12-10-1881(5-9-1960). Hus., of Lizzie M. Hames (112)

Rufus A. 1-4-1891(7-14-1956). Wife, Wallie S. (133)

Sarah E. 2-10-1823(4-6-1896) (124)

Sarah Jane 6-10-1861(3-28-1928). Wife of Jasper Allen Darby (6)

Sudie P. 1902-1935 (152)

T.F. 2-12-1856(12-27-1921). Wife, Martha Ann 8-7-1847(6-15-1927) (152)

Vera 11-10-1874(1-20-1949) (87)

William 3-11-1868(11-8-1922) (87)

William L. 1852-1903. Wife, Haseltine 1852-1938 (87)

William W. 3-26-1862(7-4-1936). Wife, Emma C. 6-29-1860(9-2-1941) (152)

W. Sam 1891-1956. Wife, Essie B. 1895-1957 (112)

W. Sloan 3-2-1888(11-4-1962). Wife, Nettie M. 7-4-1894(7-21-1953) (89)

BURTS, Charles Elford 12-5-1867(11-18-1939). Minister of Gospel (112)

Edna L. 2-23-1919(8-4-1941) (34)

Lela 10-5-1866(3-4-1924). Wife of J.B. Watkins (9)

Lillian 1-29-1886(2-20-1937). Wife of John N. Latimer (34)

Olivia 5-1-1880(8-2-1943). Wife of A.J. Wood (162)

R. Latimer 11-13-1882(7-25-1946). Wife, Olivia C. (34)

BUSBY, Carrie Bolt 1872-1960 (112)

Dock F. 2-23-1878(9-1-1952). Wife, Sara B. 8-29-1879(8-14-1957) (96)

James T. 11-8-1847(5-23-1915). Wife, Cynthia C. 7-19-1845(9-1-1913) (96)

John Calhoun 5-8-1879(11-27-1962). Hus., of Lou Pennell (31) 35

Max Gaston 1929-1964 (96)

Sella 3-12-1873(8-21-1947). Wife of Simpson Mills (112)

Thad R. 12-8-1916(2-16-1949) (45)

Thomas R. 1870-1941. Wife, Emma G. (164)

BUSH,, Thomas W. 10-12-1875(5-16-190-) (115)
 BUSHA, Thomas Belton, Mrs. 7-26-1880(6-19-1960). Hus., T.B. 6-4-1881(1-29-1961) (45)
 BUSSEY, Estelle 5-1-1877(11-20-1959). Wife of Erasmus Freeman Thomas (112)
 Ruby C. 1919-1962 (66)
 BUTLER, Annie 12-4-1897(4-30-1922). Dau., of W.J. Butler (9)
 Charles Foster 10-16-1886(1-31-1910) (112)
 Fannie 7-23-1871(3-6-1909). Wife of John Mack King (9)
 Foster M. 9-2-1857(9-23-1903). Hus., of Julia Kennedy (112)
 George W. 9-25-1894(8-28-1932) (144)
 Ida Lee 8-30-1883(1-22-1952). Hus., L.S. Butler (45)
 Kay R. 1851-1936. Hus., of Florence Wright (6)
 Lula A. 9-17-1913(11-7-1935) (9)
 Rubie E. King 9-17-1873(9-21-1898) (9)
 William Jasper 1866-1953 (9)
 BUTTS, Harriett J. 9-27-1855(5-8-1926). Wife of W.H. Thacker (112)
 J.S. -died 10-16-1920 age 68. Hus., of Annie Scott (9)
 BUZART, George 9-9-1898(9-18-1957). Wife, Lillie (45)
 BYARM, Mary Serena Tolbert 11-9-1869(11-19-1957) (42)
 BYARS, Joseph R. 2-8-1895(10-22-1948). Hus., of Ada Canup (112)
 Martha 2-5-1879(11-26-1947). Wife of J. Austin Kirkpatrick (66)
 Stephen M. Jr. 12-27-1916(1-9-1945). Buried at sea in the Pacific (112)
 Stephen M. 2-6-1888(4-23-1946) (112)
 BYCE, Addie Mae 10-11-1906(7-10-1927) (112)
 John D. 6-27-1878(6-18-1936) (98)
 Minnie 5-30-1875(12-11-1912) (98)
 Roger John 1908-1960 (98)
 BYERS, Max Cunningham 9-12-1905(4-30-1949) (112)
 BYNUM, Oliver F. 6-10-1827(9-22-1908). Wife, Sarah E. 7-8-1832(11-27-1883) (127)
 BYRD, J.W. 5-1-1861(5-12-1911) (112)
 BYRON, Elmira 12-11-1840(8-9-1926). Wife of David A. Keasler (116)
 Texas L. 1877-1954 (88)
 BYRUM, Catherine E. 1-28-1835(5-11-1913). Hus., R.J. Byrum (154)
 Janie 5-12-1861(5-6-1940) (66)
 Joseph L. 11-30-1809(1-31-1880). Hus., of Margaret Burriss 17 (16)
 Joseph N. 2-13-1846(1-27-1924). CSA. Wife, Fannie R. 9-7-1860(5-23-1941) (112)
 Josephine 4-10-1851(8-2-1890) 17 (16)
 Reuben J. -died 4-8-1864 age 47. Wife, Betty Hall (45)
 Samuel L. 9-12-1861(4-18-1920) (66)
 Warren D. 12-17-1835(11-3-1859) 17 (16)
 W.M. 1897-1962. Wife, Nora E. (66)
 BYSUM, William Marshall 5-22-1889(9-21-1944) (112)
 CABE, Leona 1-28-1896(8-3-1940). Wife of G.L. Slaton (112)
 CAIN, Fronie G. 1-10-1912(3-19-1952). Hus., Harly D. Cain (112)
 Horace J. 1-12-1897(1-28-1925) (125)
 James Andrew 6-1-1869(4-11-1948). Wife, Mary Evelyn 11-2-1873(3-8-1939) (125)
 J. McDuffy 8-3-1882(12-24-1944). Wife, Aggie Turner (19)
 Mason C. -died 2-28-1926. SC Cook/Arty. Co.A. (125)
 Phyllis L. 8-31-1923(10-3-1956). Hus., Floyd M. Cain (19)
 Wayman 5-7-1895(11-11-1915). Son of J.A. & M.E. Cain (125)
 CALDWELL, Rebecca -died 12-16-1834 age 23. Hus., J.S. Baskin (107)
 Alonzo R. 8-26-1893(12-6-1921) (112)

CALDWELL, Bertha 7-2-1890(9-23-1951).Hus., R. Raymond Hembree (112)
 Elizabeth 5-19-1842(8-9-1907) (11)
 Clark G. 8-8-1877(11-13-1961) (48)
 Emma C. -died 9-8-1960 age 81 (48)
 I.W. 6-7-1883(1-14-1943) (112)
 J.A. 9-13-1842(9-28-1862) (124)
 John H. 1860-1953 (9)
 Johnny H. 9-30-1905(7-12-1948).Wife, Ola Mae (9)
 J.R. 12-15-1858(11-4-1918) (112)
 J.R. 7-11-1846(6-2-1917) (11)
 Joseph P. 3-4-1815(1-13-1885) (124)
 Julia Mae 5-23-1908(11-8-1953) (48)
 K.G. 2-12-1885(7-17-1959).Wife, Mary R. Moon (45)
 Martha J. 12-23-1862(9-30-1935).Wife of John T. Etheridge (112)
 Melvin L. 9-14-1907(2-22-1947).Wife, Una Spearman (115)
 Minnie E. 12-11-1891(4-14-1932).Hus., W.A. McMahan (87)
 Myrtle 9-16-1894(11-18-1960).Hus., Calvin C. Garrett (133)
 Nettie Cromer 4-19-1862(2-4-1930) (112)
 Rebecca C. 9-16-1819(1-10-1890) (124)
 Robert 11-18-1818(9-2-1897) (43)
 Sara E. 7-20-1877(5-27-1941) (6)
 Sarah 5-7-1828(12-2-1903) (3)
 Sarah E. 4-29-1852(4-3-1931) 102 (103)
 CALHOUN, Andrew B. 1901(6-19-1963).Wife, Mary Louise (45)
 Carie 1866-1929 (141)
 Edwin 1872-1923 (141)
 Elizabeth Glasgow 1-10-1799(3-1-1879).Born in Newberry Co. (124)
 Hus., Major James Gilmer (124)
 Floride 2-15-1792(7-25-1866).Wife of John C. Calhoun (141)
 Ida Alexander 1872-1942 (141)
 James Edward 7-4-1798(12-31-1899).Limeber 1st. Vespry-St. Paul's (141)
 J.C. 2-10-1828(9-15-1950).Born in Geneva, N.Y. (141)
 John Caldwell, Jr. 5-18-1823(7-31-1855) (141)
 John F. 1868-1931 (141)
 Martha Cornelia 4-22-1824(5-2-1957) (141)
 Patrick N. 4-12-1878(10-8-1947).Son of John F. & Rebecca N. (144)
 Rebekah 1874-1944.Wife of Frank Scott Shiver (141)
 Sarah 3-12-1797(9-13-1852).Wife, 1st. of Abner Ledbetter; 2nd. of
 John Miller (144)
 Susie 3-12-1864(1-30-1891).Dau., of John F. & Rebecca (141)
 William Lounds 8-19-1825(9-19-1858) (141)
 CALLAHAM, Annie 8-13-1886(3-13-1914).Hus., C.T. Callaham (133)
 Annie Elizabeth 12-15-1858(10-3-1874) (43)
 Beckie -died 10-22-1906 age 66 (159)
 Betsy 5-21-1897(4-3-1958) (97)
 Beulah 1881-1957 (162)
 Carl Key 10-2-1888(9-6-1953).Son of John W. Hus., of Tweetie
 Amanda Mahaffy (112)
 Caroline 3-19-1847(2-2-1919).Wife of F. Bagwell (88)
 Corrie S. 1887-1956 (162)
 David 9-12-1796(1-7-1880).Wife, Sarah 8-20-1784(9-15-1873) (43)
 D.P. 6-28-1837(4-20-1880).Wife, S.A. 11-23-1837(5-13-1906) (43)
 Elisha -died 10-8-1865 age 85. Wife, Elizabeth -died 11-21-1875
 age 80 (87)
 Elizabeth 12-15-1862(5-16-1884).Hus., J.A. Callaham (43)
 Eunice 1900-1948 (162)

CALLAHAM, Eunice 9-25-1877(4-10-1915). Wife of C.M.McGee (112)
 George W. 5-24-1894(7-9-1924) (87)
 Gordon Eugene 10-28-1903(12-26-1960). Wife, Paulein Richardson (45)
 Harold, Sr. 11-13-1890(12-8-1947) (88)
 H.E. 1879-1931. Hus., of Essie Blanchett (34)
 Isaac R. -died 7-14-1906 age 72. Never married-industrial, frugal.
 and successful-gave all his property to Connie Maxwell Orphan-
 age and provided for a faithful servant who attended Him (11)
 James Edgar 1-15-1904(9-17-1960) (9)
 James M. 1874-1935 (9)
 Jane 2-6-1820(11-12-1909) (43)
 John R. 9-4-1827(5-11-1956) (43)
 John Robert 8-10-1858(4-18-1931) (34)
 John W. 9-27-1856(5-9-1915). Hus., of Emma Cynthia Kay (112)
 J. Parker 7-24-1883(4-9-1963). Wife, Lillie C. 5-30-1887(6-5-1953) (87)
 L. Duane 7-31-1919(2-2-1944) (126)
 Lou 12-24-1844(11-18-1908). Wife of John Marshall Webb (88)
 Lucille Hicks 8-18-1918(6-10-1958) (131)
 Lucinda 8-8-1821(1-21-1890). Wife of Joseph J. Branyon (44)
 Luther E. 5-25-1879(5-20-1919). Hus., of Ina Cox (15)
 Margaret Damaris 9-6-1859(10-28-1929) (34)
 Margaret Eleanor 2-21-1839(5-1-1863) (43)
 Mary 11-7-1923(3-15-1911). Wife of William M. McCurry (44)
 Maston M. 7-21-1857(10-28-1936). Hus., of Jane Pruitt (88)
 Mattie Lou 6-12-1879(7-13-1935). Wife of Eugene T. Austin (112)
 Nancy 1-3-1826(9-22-1855) (43)
 Nancy 1826(5-14-1887) (87)
 Nannie E. 1884-1954 (162)
 Pickens S. 1-15-1902(4-15-1953). wife, Mabel K. (131)
 Polly Ann 5-18-1839(Aug. 1899). Dau., of E. & E. Callahan (11)
 Rachel E. -died 2-22-1884 age 53. Wife of Joshua Pruitt (87)
 R. Furman 10-7-1883(10-31-1936) (162)
 Richard H. Jr. 9-20-1922(3-8-1945). Tech. Agt. Died in Italy (88)
 Samuel E. 9-24-1871(6-12-1909). Hus., of Rosa Lowe (43)
 S.N. 1-24-1854(5-26-1918) (162)
 T. Lee 5-26-1909(1-23-1931) (87)
 William 6-20-1819(10-30-1903). Wife, Irene A. 12-1-1820(7-4-1894) (88)
 William A. 7-3-1860(7-16-1928). Hus., of Elmina Robinson (34)
 William Henry 1888-1918 (34)
 William O. 10-7-1877(3-3-1927) (88)
 Willis P. 4-27-1874(10-30-1929). Wife, Julia G. 1-30-1880(7-13-
 1961) (34)
 CALLAHAN, Corrie Elizabeth 3-6-1871(1-28-1930) (133)
 Elijah 6-4-1867(11-8-1937) (133)
 Elizabeth 6-6-1833(3-22-1898). Wife of James Williamson (11)
 Isaac R. -died 7-11-1906 age 72 (11)
 James 1-30-1888(2-9-1960). SC Pvt/Debarcation. Hosp. 51/W.W.1 (133)
 James F. 1839(1-22-1909) (74)
 Polly Ann May 1833-Aug. 1899 (11)
 Thomas B. 7-7-1895(8-26-1950) (126)
 Thomas F. (no dates). Sgt. Co. G/69NY Inf/Hus. of Fannie Culbert-
 son (9)
 CALLAWAY, William 12-7-1924(5-23-1951). Tec5/29 Mde. Co/ W.W.11 (97)
 CALVARD, Elizabeth 6-30-1815(5-4-1894). Wife of J.D. Welch (112)
 CALVERT, Bettie May 1902-1960 (34)
 James O. 2-7-1892(5-20-1928) (34)
 James V. 1886-1951 (97)
 J. Will 4-21-1884(6-29-1946). Wife, Leila R. 3-20-1884(5-5-1944) (112)
 Robert Lee 1901(6-27-1958) (48)

CALVERT, W.T. 10-5-1862(3-29-1922)	(34)
CALVIN, William 1906-1961	(138)
CAMBILL, Luther A. 1879-1935	(144)
CAMP, Annie L. 11-7-1881(9-5-1940). 2nd. wife of J.M. Smith	(112)
Margaret 9-21-1874(3-22-1951). Hus., Clifton C. Spears, deceased	(45)
CAMPBELL, Absalem P. 12-25-1823(4-17-1871)	(15)
Addie 4-21-1882(2-23-1907). Hus., R.H. Hollonsworth	(126)
Albertha McKaithan 1903-1928	(112)
Alfred 1-7-1811(11-12-1900). Wife, Mary M. 5-27-1833(3-12-1914)	(9)
Alfred Newton 2-14-1872(8-20-1951)	(112) 97
Alfred Reed 2-26-1853(8-19-1926). Hus., of Nannie Breazeale	(9)
Alice A. 8-6-1859(12-1-1944)	(9)
Alice H. 1864-1950	(9)
Alonzo C. 1881-1908	(9)
Andy J. 1867-1933. Wife, Rosa L.	(9)
Anna C. 9-10-1838(8-20-1916). Wife of J.G. Cann	(91)
Annie M. 11-3-1918(6-3-1952). Hus., Samuel Garrard	(98)
Annie Mae 3-23-1889(8-24-1946)	(9)
Annie N. 4-21-1879(4-9-1963)	(112)
Archibald C. 1815-1872	(141)
Arthur L. 9-23-1899(6-15-1938)	(9)
Austin Lee 9-1-1879(4-1-1962)	(160)
Austin William 5-18-1879(6-3-1959)	(9)
Ava O. 3-7-1884(2-9-1949). Wife of Cal H. Strickland	(112)
B.T. 1885-1933	(93)
Cal C. -died 4-10-1959 age 69. Wife, Clara Poore	(45)
Calhoun C. -died 7-18-1939. SC Pvt/3 Pioneer Inf.	(9)
Calvin 12-16-1892(12-31-1962)	(48)
Cassie Lee 7-1-1884(3-13-1961). Wife of Charles P. Campbell	(112)
C.B. 6-11-1857(10-6-1932)	(152)
Charles M. 10-20-1857(12-28-1930)	(9)
Charlie B. 1878-1950	(66)
Charlie E. 9-2-1886(10-21-1908)	(126)
Christiane 3-18-1846(2-22-1924). Wife of L.E. Campbell. Dau., of Jim & Lucinda Williams; Grand dau., of Rev Arthur Williams	(39)
Claude Shirley 7-13-1915(4-13-1957). Wife, Hazel Whitman	(45)
Cleo H. 11-23-1907(12-1-1954)	(97)
Cling C. 4-17-1899(6-8-1961). Wife, Maybelle B. (M) 6-11-1911	(126)
Clyde R. -died 11-9-1850 age 35. Wife, Monteen Ayers	(45)
Colin 1839-1860	(141)
D.A. 4-4-1885(2-19-1910). Wife, Lottie M. Bratcher	(87)
Della 6-13-1893(4-22-1922). Hus., J.E. Mullinax	(9)
Della Mae R. 11-10-1888(1-13-1962)	(112)
D. Marshall 12-18-1898(3-22-1955)	(9)
D.P. 10-5-1857(4-19-1941). Hus., of Louisa Martin	(160)
Edmond J. 1868(1925). Wife, Lonnie E. 1872-1941	(112)
Edward M. 1915-1960. Son of Robert W. & Lucy Hayes Campbell	(107)
E. Edeard 4-17-1883(3-18-1908)	(98)
Elaine F. 1918-1954. Wife of Harold C. Campbell	(97)
Elise Moseley 7-23-1911(9-16-1943)	(98)
Eliza 3-6-1874(6-9-1899). Wife of W.C. Stevenson	(39)
Ellie M. 1-26-1892(5-24-1927). Dau. of James M. & L.F. Campbell	(49)
Emily C. 1818-1856	(141)
Emily M. 10-29-1835(2-22-1922). Wife of Robert Campbell	(93)
Emma 6-2-1859(11-10-1918). Wife of J.D. Gaines	(115)
Ephraim N. 10-10-1849(2-15-1933)	(146)

CAMPBELL, Ethel Linda-died 12-23-1961 age 22	(45)
Eugene 2-9-1909(4-23-1944)	(9)
Eunice 1-25-1900(2-20-1934).Dau., W.E.& E.Campbell. Married a Mr.McConnell	(112)
E.W.1855(2-4-1918)	(152)
Florence C.6-21-1868(??)	(32)
Frances Caroline Owens 12-19-1875(8-8-1946)	(88)
Herbert Frances 4-27-1900(7-30-1960).Wife,Ethel Saylor	(45)
Frank Eugene 6-13-1902(3-27-1942)	(9)
Fred W.8-20-1875(12-20-1897)	(9)
Geneva 5-31-1903(9-26-1938).Hus., C.E.Barrett	(98)
George-died 10-25-1869 age 97.Native of Newberry County	(124)
George E.2-16-1863(2-11-1921).Hus.,of Montgomery Hembree	(88)
George T.10-12-1839(6-12-1921).Hus.,of Frances E.Herndon	(124)
George W.7-28-1885(10-28-1957).Wife,Lida M.	(9)
George W.Sgt.5-24-1911(9-13-1944).Killed in Italy	(98)
Gertrude 9-1-1910(1933).Hus.,Alvin Camp	(44)
Grace 1-3-1899(3-28-1949).Wife of Walter Thompson Cox	(9)
Grace G.3-9-1893(7-8-1957)	(112)
Grady F.1-15-1918(7-12-1941)	(9)
Harold E.6-19-1906(2-5-1963).Wife,Sara Lollis	(45)
Harold L.4-9-1918(9-9-1943).SC Pvt/630 AAA/BN/CAC/W.W.11	(9)
Harris 2-8-1904(2-22-1922)	(9)
Harrison C.1879-1962.Hus.,of Hassie Dowis	(9)
H.E.1879-1931.Hus.,of Essie Blanchett	(34)
Henry Edward 1-15-1894(1-5-1941).Hus.,of Bulah Campbell Chamblee	(112)
Henry R.1885-1963	(9)
Hepsy 12-10-1851(9-1-1928).Wife of William Henry Cox	(112)
Herman 4-12-1905(7-15-1952)	(112)
Hubert L.3-18-1908(12-16-1948)	(112)
Ida B.1876-1940	(152)
Idell 11-29-1882(11-5-1934).Hus.,Julia E.Reynolds	(98)
James-died 1-14-1860.Wife,Mary-died 1-11-1851	(18A)
James A.2-17-1866(5-16-1948).Hus.,of Ella Shaw	(124)
James A.1873-1925.Wife,Haseltine S. 1873-1958	(9)
James C.11-8-1855(7-29-1918).1st.Hus.,of Lou Annie Porter	(26)
James D.5-2-1867(3-2-1902)	(9)
James M.10-22-1862(4-14-1943).Wife,Lillie F.9-4-1866(10-16- 1948)	(49)
James S.9-1-1863(12-11-1922).Wife,Sarah E.8-9-1863(7-19-1901)	(9)
James Walker 12-16-1899(7-28-1945)	(88)
Jane 1870-1954	(43)
J.C.10-16-1877(1-10-1906)	(87)
J.Clyde 10-16-1880(3-1-1916)	(131)
J.C.Mrs.1923-1955	(97)
Jesse 7-18-1851(10-29-1926).Hus.,of Wand H.Bruce	(146)
Jester P.3-25-1895(11-4-1963).Wife,Lily Meeks 6-13-1893(5- 23-1939)	(160)
Jether M.7-27-1894(1-19-1937).Hus.,of Julia Seigler	(143)
J.H. 5-17-1856(5-31-1937).Hus.,of Fannie J.Smith	(93)
J.Lewis 3-6-1862(5-7-1929).Wife,Sarah C.1-11-1866(6-22-1946)	(9)
Joan-died 1810	(36)
John D.9-17-1876(2-14-1962).Wife,Polly Gerrard	(98)
John S.8-25-1853(10-19-1915).Hus.,of Gussie Shaw	(9)
John S.1-7-1897(5-21-1946)	(112)
John W.1-27-1862(4-29-1916).Hus.,of Cathern Haskett	(126)
John W.1857-1921	(9)

CAMPBELL, John W. 1897-1964 (9)

Joseph Brown 1-21-1871(10-31-1943).Hus., of Wallie Erskine (9)

Joseph W. 7-23-1892(3-12-1920).Son of W.L.Campbell (112)

Josephine 4-21-1871(4-19-1950) (116)

J.P. 1-16-1903(11-20-1955) (88)

J.W. 8-5-1856(9-27-1892) (9)

Kate 6-15-1870(8-1-1946) (97)

Lawrence A. 7-23-1834(7-27-1961).SC AB/Us Air Force (24)

Lawrence T. 11-15-1869(11-5-1942).Hus., of Mamie Keasler (98)

Lena 10-15-1869(10-25-1918).Wife of J.N.Campbell (39)

Leroy W. 10-29-1869(1-3-1950) (88)

Letitia G. 1-4-1860(1-3-1917).Wife of H.S.Brooks (112)

Levi N. 1903-1961.Wife, Jessie L. (116)

Lewis Edwin 9-25-1844(9-23-1927).CSA.Wife, Christina Campbell (39)

Lelland Leo 10-14-1899(8-3-1858).SC/S2/USN/W.W.1 (97)

Lillian 8-6-1888(3-20-1921).Hus., W.T.Campbell (152)

Lonie 8-12-1883(11-22-1932).Wife of Boyce T.Lowe (87)

Louisa 5-10-1829(12-22-1895) (15)

Louise C. 7-7-1824(11-22-1851).Wife of Alford Campbell (68)

L.R. 7-17-1894(8-29-1917) (93)

Lucile 3-29-1900(10-12-1941) (112)

Lucy C. 6-20-1841(??).Wife of Amaziah Gentry (143)

Lula Griffin 3-11-1878(3-28-1928) (112)

Lura 7-20-1889(7-12-1911).Dau., of J.L.Campbell (24)

Luther A. 4-20-1879(1-25-1958) (9)

Luther R. 2-25-1901(3-9-1952) (88)

Marcus L. 7-30-1851(6-19-1915).Hus., of Julia A.E.Snipes (98)

Margaret M. 12-27-1826(8-11-1892) (113)

Marion M. 1860-1929.Hus., of Louisa Kay (93)

Martha A. 8-1-1829(1-5-1911).Hus., J.N.Campbell (49)

Martha R. 2-4-1903(2-16-1956).Hus., Dexter Hancock (126)

Mary-died 6-5-1871 age 84.Relict of George Campbell (124)

Mary Ann 1-15-1856(11-19-1933).Wife of J.B.F.Mullikin (126)

Mary H. 11-3-1894(7-9-1858).Hus., E.D. Campbell (45)

Mary J. 11-24-1802(2-19-1838).Hus., W.M.Gaines (115)

Mary Jane 1841(2-12-1885).Hus., B.F. Campbell (15)

Mary Josephine 3-23-1849(10-7-1939).Hus., John T.Kay (9)

Mary M. 3-31-1864(8-3-1897).Wife of T.A. Campbell (112)

Mary Martha 1837-1844 (141)

Mary N. 5-16-1869(7-27-1914).Hus., H.W.Campbell (66)

Maude 12-27-1901(3-25-1939).Wife of Elijah Franklin Farmer.Dau.,
of Daniel A. & Susan Smith Campbell (112)

Mattie Jane 1-28-1871(10-12-1922).Hus., J.Woodrow Campbell (143)

Minnie 5-26-1871(3-19-1917).Hus., Chick Farr (98)

Mittie L.G. 4-5-1851(7-20-1873).Hus., Hezekiah O.King (9)

M.Mary 1879-1950.Wife, Ella Durham (43)

M.R.Mrs.-died 6-30-1853 age 67.Hus., M.R.Campbell (45)

Myrtle B. 3-24-1905(5-6-1956) (48)

Nancy R. 4-30-1829(2-16-1872) (124)

Nannette 6-5-1891(7-9-1954) (9)

Nellie 11-3-1891(7-14-1947).Wife of Ernest J.Gailey (66)

N.L. 6-28-1890(2-25-1929) (9)

Nora E.McClellan 9-15-1876(3-12-1946) (64)

N.Ovander 1-14-1906(4-28-1959) (116)

Odell W. 2-5-1899(5-25-1949) (45)

Ora H. 1890-1946 (115)

Orion Kay 5-14-1893(7-3-1955) (112)

O.W. 12-12-1903(6-8-1960).Wife, Ruth Dillishaw (45)

CAMPBELL, Polly 10-14-1850(7-14-1916)	(112)
Rachel-died June 1903 age 77.Wife of E.H.Kay	(160)
Ralph B.10-5-1879(1-24-1948)	(9)
Raymond W.1906-1959	(112)
Reese 5-24-1914(4-9-1960)	(66)
Richard C.1883(9-29-1960).Wife,Annie Bell Dudley-died 1917; 2nd.wife,Jeanette Dodson	(45)
Richard H.7-23-1914(6-19-1953).SC Lt/USNR/W.W.11	(97)
Robert E.Lee 1863-1944.Wife,Mary Sue 1872-1951	(66)
Robert Gilbert 1922-1944.Killed in France 11-29-1944	(160)
Robert L. 1-1-1833(12-26-1918).Wife,Emily N.10-29-1835(2-22- 1922)	(93)
Robert W.1880-1947.Hus.,of Lucy Hayes	(107)
Roy C.1897-1940	(112)
Roy O.7-27-1922(10-10-1951).Son of B.L.Campbell	(88)
R.W.1-22-1904(7-4-1961).Wife,Lorema McDowell	(45)
Sallie 9-6-1889(2-8-1940)	(43)
Sarah Mae 1890-1951.Hus., Evans W.Campbell	(98)
S.Jeter 12-4-1887(6-1-1957).Wife,Inez D.9-10-1895(8-6-1958)	(146)
Susan 3-17-1881(12-29-1923).Wife of Alexander LaFoy	(112)
T.A.F.8-31-1837(4-21-1867)	(124)
Talmadge B.3-10-1895(8-31-1947)	(87)
T.C.5-11-1812(3-11-1881).Hus.,of Sarah W.Prince	(143)
T.C.4-13-1877(3-19-1957)	(112)
Thomas A.6-18-1867(1-17-1955).Wife, Verna J.	(112)
Thomas A.Rev.5-9-1858(1-25-1905)	(112)
Thomas Lynwood 1-11-1932(7-16-1953).Son of Carl E.& Lexie A.	(97)
Thomas W.11-14-1861(3-7-1927).Hus.,of Frances Brough	(112)
Victor G.11-13-1897(5-30-1944)	(49)
Waller N.10-8-1905(4-15-1927)	(9)
W.H.2-23-1854(6-2-1939).Hus.,of Nancy C.Felton	(31)
W.Harris 2-8-1904(2-22-1922)	(9)
William 5-28-1808(3-12-1893)	(32)
William B.6-19-1890(8-9-1919)	(146)
William B.(no dates).Wife,Pernelia 1813-1884	(162)
William E.6-18-1867(10-16-1913)	(98)
William Edward 5-27-1865(1-7-1932).Hus.,of Lula McGee	(9)
William F.3-19-1918(2-3-1945).1st,Lt/109Inf/28Div/killed in action at Colmar,France	(112)
William F.1843-1919.Wife,Mary C.1852-1911	(152)
William H.5-8-1875(?).Hus.1of Mary Jane Brock	(87)
William Harrison 10-10-1841(12-18-1921).Hus.,of Susan Rebecca Jones	(124)
William J.C.9-16-1818(10-25-1853)	(124)
William L.7-27-1885(1-19-1919)	(116)
William L.1884-1946.Wife, Ada G.1886-1946	(115)
William M.3-4-1853(1-27-1934).Hus.,of Martha Whitten	(116)
William S.8-20-1909(11-3-1929)	(9)
William S.2-27-1851(3-22-1925)	(116)
Willie 1-31-1855(7-18-1887)	(32)
Willie F.1911-1942	(107)
Willis 6-2-1889(6-23-1955)	(112)
W.Lee 2-23-1872(8-31-1950).Wife,Hattie H.10-30-1876(8-13-1906)	(125)
W.S. 8-10-1874(7-20-1945)	(9)
W.W.10-5-1850(12-20-1927).Hus.,of Mary A.Milford	(9)
W.Walker 1865-1961	(88)
Zadie 1906(?).Hus.,Frank M.Henderson	(98)

CAMPBELL, Zella 10-19-1867(10-11-1945). Wife of Walter Campbell (112)
 CANFIELD, Ella 3-10-1897(4-2-1918). Dau., of W.H. & M.C. Canfield. wife
 of I.T. Holland (11)
 CANN, Charlie P. 2-10-1881(4-10-1956). Wife, Mittie C. 8-3-1889(6-
 26-1945) (135)
 Clarence B. 5-28-1909(7-13-1959). Wife, Maybelle B. (91)
 Curtis 4-10-1877(12-4-1909). Son of W.C. & A.P. Cann (135)
 Dessie 4-2-1877(1-31-1956). Wife of Isham Oliver Kay (112)
 Ellemanza B. 1855-1944 (144) #2
 Fred Levis 2-10-1908(2-13-1945) (112)
 Grace 1899-1953 (91)
 James H. 3-7-1889(12-30-1937) (50)
 Jettie A. 1-18-1876(2-9-1938). Wife of W. Thompson Burriss (66)
 J.G. 6-24-1840(12-6-1918). Hus., of Anna C. Campbell (91)
 John C. 7-2-1891(8-31-1944). Wife, Ida W. (66)
 John T. 8-4-1869(3-18-1939). Wife, Sallie F. 8-11-1869(11-14-1922) (91)
 Lemuel Reid 12-18-1896(2-8-1949) (66)
 Mattie Ann 12-22-1871(6-8-1942). Wife of Dock Rhodes (91)
 Norman W. 8-11-1872(8-24-1934) (112)
 T.C. 1855-1931 (112)
 W.C. 5-21-1845(3-7-1926). Hus., of Augustis P. Martin (135)
 William B. 2-8-1877(11-28-1918). Wife, Nancy O. 3-9-1879(10-27-
 1956) (91)
 Willie 10-7-1894(5-9-1962). Wife of H.E. Bailey (112)
 W. Obie 12-11-1910(7-21-1930) (91)
 CANNON, Annie L. -died 3-14-1888 age 21. Dau., of Dr. Obra & Clara (131)
 Augustus Turch 3-22-1874(3-8-1919) (112)
 Essie 2-28-1861(8-16-1940). Wife of Alpheus Watson Attaway (162)
 Eugene 10-1-1847(3-5-1938). Wife of Welborn Martin (64)
 Florã 5-2-1897(2-7-1933). Hus., G.M. Cogburn (162)
 Hugh Thomas 11-5-1874(1-31-1924). Wife, Fannie J. 7-12-1870(8-8-
 1908) (112)
 Iona W. 1898-1962. Hus. Claude C. 1895-1934 (34)
 Isaac 12-31-1809(8-11-1857). Hus., of Susan Cannon 11-25-1813(
 1-20-1869) (104)
 John G. 11-7-1872(11-20-1902) (131)
 John H. 11-17-1835(6-24-1862). Born in Newberry Co., and died in
 the Marine Hospital, Charleston. CSA (104)
 J. Ralph 5-13-1893(2-21-1944) (112)
 Kate 8-10-1853(1-29-1881). Hus., Lawrence O. Welborn (15)
 Leland R. 6-6-1924(4-22-1952) (112)
 L.M. 11-4-1866(7-3-1926). Hus., of Sarah House (162)
 Lula 2-8-1891(12-29-1962) (34)
 Lula 6-21-1867(8-18-1950). Wife of George Marrick Rumph, Sr. (162)
 Obra, Md. 2-10-1819(7-23-1883). Hus., of Clara M. Sullivan (131)
 Oscar Fletcher 7-30-1866(11-9-1962). Wife, Martha Begg 1-4-1870
 (9-26-1926) Babb (34)
 R.J. 8-16-1840(5-30-1922). Wife of Henry F. Dickson (144)
 Russell B. 1876-1959. Wife, Mary C. 1881-1961 (115)
 Ruth C. -died 3-16-1890. Dau., of Dr. Obra & Clara Cannon (131)
 CANTRELL, Floy 9-12-1898(8-20-1944). Wife of W.F. Hiott (8)
 Fred L. 3-25-1891(7-26-1941) (112)
 John M. 7-2-1893(2-20-1938). Hus., of Julia Ellison (8)
 Lizzie J. Dover 5-5-1865(2-10-1956) (97)
 CANUP, Belle 7-1-1877(5-26-1924). Wife of James Franklin Foster (112)
 Charity M. 9-20-1848(6-19-1922). Hus., H.J. Canup (112)
 George A. 8-10-1872(2-10-1959). Wife, Etta Wood (45)
 Oda 10-28-1904(3-18-1935) (112)
 William 1870-1919 (112)

CAPE, Gertrude 6-17-1888(6-5-1938).Hus., J.R.Cape (162)
 James Harvey 5-14-1934(9-13-1956).SC AO2/USNR (97)
 James Thomas 7-20-1874(12-29-1947).Hus., of Lula Morrison (112)
 Willie 3-4-1921(6-19-1944).SC Sgt/87 CML/BN/W.W.11 (162)
 CAPEL, S.T.1-28-1846(8-13-1916) (159)
 CAPELL, Licena A.12-5-1844(5-29-1905).Hus., J.W.Capell (136)
 James H.5-10-1886(7-12-1962).Wife, Avy M. (97)
 CAPELLE, Marvin 9-7-1907(2-5-1951).SC Pvt/58 Med.Training/W.W.11 (112)
 CAPERE, Caroline 12-6-1826(4-13-1911).Wife of Capt.Peter Keys
 Norris (112)
 CAPPS, Artie Mae 12-22-1891(4-6-1951).Hus., S.R.Wilson (90)
 Della 10-1-1878(1-4-1942).2nd.wife of Ross W.Banks (88)
 James L.4-3-1917(9-14-1950).Wife, Mae M. (126)
 Jesse Henry 10-10-1878(3-15-1940).Wife, Ida Orr (86)
 Joe Albert 11-14-1925(12-12-1959) (103)
 John W.9-1-1876(1-16-1940) (86)
 J.Walter 11-17-1881(1-20-1932).Wife, Addie Cappell (86)
 Lourinda 7-26-1860(1-20-1892).1st.wife of Ross W.Banks (88)
 Maggie 10-10-1897(3-21-1962).Hus., Arthur B.Hamby (90)
 Matthew 3-3-1846(4-14-1923) (86)
 Willie O.3-24-1904(4-1-1928).Son of J.W.Capps (86)
 CAREY, Edna T.6-24-1921(10-16-1956).Hus., Augustus Louie Carey (45)
 Frank C.1887-1935 (144)
 John Selley 11-21-1904(3-29-1951).Hus., of Sadie Fisher (112)
 John Thomas 9-26-1860(5-11-1938) (144)
 Mary Ellen 12-3-1863(8-10-1956) (144)
 Webb O.12-18-1888(1-4-1960).Wife, Sallie (45)
 William C.7-23-1878(9-26-1953).Hus., of Mattie T.Baldwin (112)
 CARGILL, E.A.12-12-1850(11-13-1920).Wife, Mary 5-20-1852(2-14-
 1934) (112)
 Eva 9-1-1892(11-4-1950).Hus., S.Mose Ellis (162)
 George H.11-10-1897(7-22-1948).Wife, Clara Clifford (126)
 Henry Thomas 1882-1943.Wife, Zona Ann 1893-1943 (112)
 John H.11-1-1862(4-1-1931).Wife, Mary E.9-14-1866(10-1-1936) (126)
 Matilda-died 1885 age 51.Hus., A. Cargill (22)
 Mattie 3-7-1891(7-18-1934) (112)
 CARLISLE, Daniel 6-8-1860(9-8-1882) (2)
 Daniel E.3-31-1838(1-28-1912) (2)
 Elizabeth J.1832-1900.Wife of J.B.Simpson (112)
 Helen J.2-6-1887(5-29-1909) (112)
 J.Mag 3-29-1885(11-24-1955) (112)
 Lucius A.4-1-1833(12-13-1962).Killed in action at Fredericks-
 burg, Va. (124)
 Margaret L.12-25-1804(7-17-1894) (124)
 Martha 2-22-1846(6-26-1917) (112)
 Mary Eugenia 1841-1927.Wife of Rev. H.B. Fant (112)
 M.L.Mrs. 4-16-1865(5-5-1930) (112)
 N.Luther 4-5-1962(4-5-1940) (112)
 Sarah J.-died 11-21-1888 age 49 (2)
 Walter E.7-30-1897(5-13-1934) (112)
 William, Rev.5-19-1797(3-22-1881).Hus., of Margaret L.Campbell (124)
 William K. 12-30-1876(5-5-1958).Hus., of Daisy Davis (60)
 CARITHERS, Lee E.1882-1929 (112)
 Nathan W.1889-1934.Wife, Minnie 1889-1941 (112)
 Minnie 1884-1961 (112)
 CARLTON, Anderson S.5-5-1881(12-15-1940).Wife, Maude Major (9)
 Charles Lee 5-9-1885(6-13-1961).Wife, Pearl Brock-died 1918 (45)
 J.Fletcher 1-21-1884(12-29-1949) (112)
 Nevada 10-22-1907(3-10-1957).Hus., Pinyun Addison Robinson (45)

CARLTON, Sanford E. 4-3-1886 (2-28-1935) (112)
 Sidney P. 2-3-1919 (12-19-1946). SC TEC 4/US Army/W.W.11 (112)
 T. Wheeler 4-13-1887 (10-18-1957). Wife, Unade Burden (112)
 CARNE, Elizabeth-died 4-4-1841 age 72. Wife of Thomas W.-died 9-8-1838 age 65 (144)
 CARNES, Charley Clyde-died 9-19-1953 age 47. Wife, Gertrude Duckett (45)
 Dock P. 9-19-1881 (7-8-1955). Hus., of Sallie M. Pulliam (162)
 Joanna 8-5-1857 (7-16-1920) (126)
 John P.-died 4-30-1892 age 64 (115)
 Leila T. 10-20-1882 (12-28-1947) (162)
 Mary J. 6-1-1866 (6-17-1932) (66)
 Henry D. 2-14-1882 (10-4-1927). Wife, Maxie W. 4-16-1886 (4-22-1959) (24)
 Minnie D. 11-14-1874 (4-19-1930). Wife of Joseph M. Grant, Jr. (146)
 Minnie S. 3-14-1897 (7-9-1932) (66)
 Robert W. Cpl. 1919-1944. Died in France (24)
 CARPENTER, Albert A. 12-2-1848 (8-21-1899). Hus., of Lucretta Geer (93)
 Albert Mauldin 1873-1926. Hus., of Mary Weed (93)
 Alice 7-15-1860 (3-22-1932). Wife of Walter C. Burriss (93)
 B.F. Dr. 12-6-1867 (2-15-1919) (93)
 Edward E. 6-27-1867 (7-18-1921). Hus., of Lillie M. Luther (160)
 Elizabeth 7-8-1814 (3-8-1891). Hus., Isaac Kerby (131)
 F.G. 1827-1882. Hus., of Nancy Wilson (15)
 Ida Caroline 3-23-1851 (12-10-1920). Wife of James Lafayette Farmer (112)
 James Berry 1841-1886. Hus., of Frances Mauldin (93)
 J.L. 5-28-1866 (3-6-1923) (88)
 John 2-5-1805 (4-14-1875). Hus., of Elizabeth Emerson (93)
 John James 6-7-1841 (8-4-1899) (93)
 Joseph W.-died 4-6-1874 age 30 (112)
 L. Frank 9-5-1878 (1-29-1953) (112)
 Lucretia-died 2-2-1894 age 46 (93)
 Martha Jane 10-18-1838 (7-5-1922) (93)
 Melazia, Mrs. 6-19-1840 (6-22-1925) (93)
 R.B. 2-18-1896 (10-27-1958) (162)
 Sarah 8-2-1850 (10-21-1879). Wife of Joseridin Sloan (144)
 W.V. 9-16-1861 (12-14-1907) (146)
 Zilpah L. 11-23-1890 (8-23-1943). Married a McDaniel (112)
 CARPER, Burnette B. 10-25-1924 (11-15-1961). Hus., Cletin C. Carper (45)
 CARR, D.B. 1852-1926 (34)
 Samuel B. 1856-1929 (34)
 CARROLL, Annie 8-7-1883 (7-28-1950). Wife of Elijah Wilkes (112)
 Bertha 5-1-1895 (7-17-1945). Hus., Floyd W. Lollis (21)
 Bridget 12-26-1822 (5-12-1880). Wife of Michael Darby Kennedy. (140)
 Born in the Parish of Ballina Co. Tipperary, Ireland (124)
 Clayborn 10-3-1879 (4-9-1961). Wife, Nora Fay G. (98)
 E.G. 5-12-1871 (6-25-1938). Hus., of Mary F. Bryson (98)
 General J. 4-28-1878 (1-15-1919). Wife, Lillie H. 9-29-1881 (9-14-1958) (135)
 Harrison M. 1-3-1869 (2-11-1944) (9)
 J.H. 5-28-1845 (11-1-1911). Hus., of Martha J. Carroll 4-12-1844 (8-1-1914) (153)
 J. Nelson 3-28-1898 (2-27-1950). Wife, Ruth F. (9)
 Kattie S. 11-6-1882 (11-3-1961). Hus., Thomas L. Carroll, deceased (45)
 Lillian 1888-1963 (11)
 Margaret-died 11-27-1884 age 66 (129)
 Mary Etta 10-28-1874 (9-14-1948). Wife of John A. Clark (9)
 Mattie 5-27-1896 (1-30-1919). Hus., Clyde Chambers (9112)

CARROLL, Minnie H. 4-14-1871(9-3-1945)	(9)
R. C. 11-3-1858(7-2-1897)	(115)
T. A. 10-15-1850(8-27-1901). Wife, Julia 1846-1921	(135)
Thomas Charles A. -died 9-12-1898. Son of T. C. & J. A.	(135)
Venice 9-26-1894(12-5-1958). Wife of Enoch Gaines Rollison	(153)
CARSON, Bennie Wilma 1920-1942. Dau., of John Q. Newton	(144)
Corinnie Campbell 1894-1948	(98)
James Trawick 4-28-1872(5-8-1955). Wife, Nancy Stone	(45)
Raymond 1894-1937	(112)
CARTEE, Anna 2-16-1846(8-3-1931). Wife of Wm. B. Smith	(150)
Billie 1922-1942	(71)
Catherine 4-27-1842(2-3-1885). Wife of Benjamin Elrod	(133)
Fannie A. 12-11-1873(11-20-1888)	(150)
Ida Winkler 7-22-1891(7-22-1929)	(102)
James Tillman 1-23-1853(9-13-1931)	(164)
J. G. 12-3-1824(4-22-1910). Wife, Sarah 3-4-1816(7-31-1896)	(7)
John David 1880-1941. Wife, Minnie S. 1883-1949	(146)
John T. 4-15-1880(3-8-1931). Wife, Essie E. 12-2-1886(7-17-1852)	(162)
Margaret E. 7-6-1846(9-3-1893). Wife of W. R. Cartee	(64)
Mary Susan 2-22-1855(11-29-1909). Wife of S. Jackson Johnson	(112)
Nancy 4-19-1830(10-3-1891)	(15)
Milton R. -died 9-20-1861 age 49. Wife, ? 5-23-1899(11-21-1956)	(45)
Robert Lee 3-13-1907(9-7-1953)	(112)
Ruben 4-13-1792(12-5-1876)	(15)
Sam W. 1888-1941	(71)
Sara E. 10-3-1856(1-19-1897). Hus., W. T. Rowland	(126)
Sarah 7-15-1843(5-27-1930). Wife of W. A. 10-7-1851(3-30-1915)	(64)
Savannah R. 3-10-1879(5-1-1943). Wife of Wilson R. Williamson	(164)
William R. 3-21-1893(9-16-1947)	(102)
William W. 1-26-1874(10-10-1961). Hus., of Lizzie McAlister	(15)
W. F. 7-9-1819(9-4-1893). Wife, Sarah 12-16-1821(5-2-1897). (M)	
11-26-1876	(150)
W. R. 9-18-1850(9-28-1918)	(150)
CARTER, A. A. 2-2-1884(8-25-1905)	(112)
Agnes 12-24-1897(1-29-1938)	(112)
Andrew 2-28-1887(12-30-1943). Wife, Bessie V.	(112)
A. Stevenson 5-14-1912(2-6-1946)	(50)
C. E. 11-13-1845(1-6-1916)	(126)
Charles O. 12-26-1888(1-15-1927)	(112)
Daisy B. 10-18-1878(10-10-1916)	(112)
D. Floyd 1-7-1890(1-13-1918)	(112)
F. Alston 12-14-1884(12-25-1937)	(112)
Florence Micajah 1853-1932	(112)
George W. 12-17-1883(4-20-1941). Wife, Clelia W. 8-9-1891(12-22-1957)	(112)
Grace 3-2-1890(6-4-1940). Hus., Walter E. Todd	(9)
Hardy D. 1-21-1874(8-17-1937). Wife, Mary C. 9-9-1869(2-9-1939)	(9)
Hattie 5-9-1879(4-12-1947). Wife of John V. Saxton	(126)
James Frank 11-21-1879(11-21-1943)	(112)
J. Edd 12-17-1886(3-31-1960)	(112)
John 10-12-1852(7-27-1912)	(98)
John K. 3-7-1895(8-11-1960). Wife, Myrtle B. 8-1-1903(2-26-1955)	(97)
Julia Eleanor 1854-1932	(112)
Lois Esco 5-18-1898(5-21-1962)	(48)
Margaret Gibson 1-8-1852(7-1-1943)	(112)
Myrtle A. 7-30-1904(4-2-1963). Wife of Coy T. Warren	(112)
Robert L. 10-30-1882(7-18-1933)	(112)
Sallie 7-12-1884(7-14-1936). Wife of John Robert Patterson	(112)

Carter, Stark Allen 5-12-1882(5-9-1929)	(112)
Thomas G. 4-3-1892(1-25-1920)	(112)
Thomas G. 8-5-1875(11-9-1957)	(112)
Thomas M. 11-27-1904(6-12-1962)	(48)
Van Buren 12-26-1873(2-3-1935). Wife, Vera Ada 4-11-1871(1-20-1925)	(112)
Yancy Code 11-12-1877(12-21-1951). SC Agt/3 US Vol/Sp. Am. War	(112)
CARVER, Ben T. 1891-1960. Hus., of Ethel Richey	(91)
Elizabeth C. 1921-1948. Hus., Vernon A. Carver	(66)
Lizzie 8-20-1870(10-28-1918)	(112)
Lula 1877-1938	(146)
Margie M. 6-15-1907(7-22-1957). Hus., Carton M. Carver	(97)
Millard E. 5-26-1896(7-12-1957). Wife, Effie Gowan	(97)
Sally Knight 9-23-1875(11-11-1944)	(112)
CARWICK, Lucia 7-31-1878(7-19-1936)	(118)
CARWILE, Elizabeth (stone broken)	(6)
J. N. 8-25-1839(5-31-1905). Wife, Mary E. 10-8-1842(4-7-1962)	(6)
CARY, David W. 1876-1942. Wife, Ola Mae	(143)
J. W. 7-26-1837(6-18-1905). Wife, Lucinda 1-24-1827(11-8-1897)	(144)
CASE, Thomas E. 2-14-1894(7-29-1959)	(48)
CASEY, Annie Sims 10-10-1861(2-27-1898)	(105)
Ellie E. 10-10-1871(11-8-1962). Wife of James Robert Johnson	(34)
Emeline 7-28-1861(6-25-1940). Wife of Henry H. Chapman	(162)
Henen R. 5-27-1912(6-9-1959). Hus., Martin B. Casey	(45)
J. B. 8-3-1858(3-11-1913). Wife, Mamie M. 1862-1929)	(162)
J. D. 8-18-1897(8-27-1931)	(162)
Joseph Huntley 7-28-1875(4-28-1928)	(112)
Julia Fant 7-29-1879(4-4-1950)	(112)
Lucille K. 2-23-1903(8-14-1962). Hus., Miller W. Casey	(162)
Malinda 1-12-1844(4-23-1928). Wife of John Oliver McAdams	(152)
Martin A. 11-15-1853(7-7-1912). Wife, Annie Sims	(105)
Martha A. 11-15-1853(6-7-1912)	(105)
Mary E. 1-21-1847(12-1-1920)	(138)
Oliver Wayne 2-3-1849(2-24-1941). Hus., of Nancy E. Dalrymple	(71)
R. M. 6-19-1823(8-12-1893). Hus., of Rhoda A. Gilliespie	(129)
R. Preston 4-7-1881(3-24-1951). Wife, Mattie H. 12-29-1879(3-22-1945)	(162)
Sallie 2-13-1860(9-8-1949). Wife of Thomas David Gaillard	(71)
Sarah Ann 11-19-1826(11-?-1906). Hus., James K. Massey	(112)
Walter Lawrence 10-6-1873(12-31-1958). Hus., of Martha Erskine	(71)
Walter R. 2-28-1851(12-16-1930). Wife, Alice J. 2-20-1851(12-18-1922)	(129)
CASH, David C. 1887-1957	(97)
Nancy Peace 4-11-1879(2-15-1963)	(112)
Virgie Lee 4-3-1898(2-25-1958)	(112)
CASHIN, Edward T. 8-15-1846(10-8-1897). Hus., of Ophelia Fant	(112)
Josephine 1876-1952. Wife of R. Frank Hall	(112)
CASON, Benjamin C. 3-15-1885(2-13-1952)	(159)
Birdie 1897-1958	(133)
C. Janie 2-6-1856(3-25-1946). Wife of John T. Wington	(90)
Elbert Ezekiel 3-4-1878(1-17-1952). Hus., of Kate Spearman	(159)
Esther 1-17-1810(4-12-1868). Wife of Wm. M. Cason	(88)
General Charles-died 12-11-1936. SC Pvt/322 Inf/81 Div.	(162)
George R. 4-20-1871(2-5-1938). Wife, Minnie 8-1-1873(5-7-1934)	(9)
James A. 2-18-1884(3-21-1919)	(112)
James Anderson 7-26-1811(12-31-1890). Wife, Teresa Pickell 4-7-1813(1-13-1897)	(88)

CASON, Joel Thomas 1884-1961	(131)
John A. 3-15-1828(4-26-1899)	(88)
John Newton 1-11-1886(12-21-1932).Wife, Kate Elizabeth	(131)
John T. 3-4-1848(7-14-1898).Wife, Mattie M. 1-29-1863(5-29-1961)	(88)
Lois L. 7-28-1895(1-18-1920).Hus., F.T. Nimmons	126 (122)
M. Willie 1887-1962	(19)
Ollie 1881-1957	(133)
Sallye C. -died 6-5-1903 age 35. Hus., W.A. Cason	(88)
Tekoa Mattison 1883-1961	(131)
Thomas 1859-1937. Hus., of Alice Smith	(131)
W. Dunbar 1888-1959. Wife of M. Willie Cason (see above)	(19)
W. Edgar 2-13-1897(5-23-1952)	(88)
W.G. 11-25-1846(8-13-1905). Hus., of Sallie Murphy	(159)
William 1885-1964	(162)
William Austin 11-1831(1863). Lt. Co. D/4th SC Reg/CSA. Wife, Nancy Elizabeth Perry	(88)
CASTLEBERRY, Frances 11-30-1866(1-11-1939). Wife of J.B. Smith	(40)
CATER, A.P. Dr. 6-8-1812(3-6-1875). Wife, Martha P.	(2)
Andrew Postelle 8-29-1873(2-11-1958). Wife, Susie -died 8-9-1958	(45)
Elizabeth Burriss 10-8-1850(4-29-1916). Hus., Thomas W. Cater	(2)
Enoch Benson 10-9-1847(12-17-1886)	(2)
Helen Postell 10-4-1870(6-6-1952)	(2)
Lavina M. 10-31-1868(3-19-1954). Wife of John M. Hubbard	(112)
Lucy C. 4-12-1852(4-8-1938)	(2)
McD.M. 2-10-1861(11-20-1905)	(112)
Richard 8-18-1862(8-16-1943)	(93)
Sarah Postell 2-8-1815(7-1-1886)	(2)
Thomas E. 2-14-1846(4-4-1887)	(2)
Thomas Leland 4-22-1885(4-29-1916)	(2)
William Harrison (no dates)	(2)
CATHCART, Archie Simpson 2-21-1887(12-15-1960)	(112)
David Hammett 6-23-1919(1-27-1936)	(112)
Edward Reaver 10-17-1890(7-9-1912)	(112)
James M. 6-21-1855(4-12-1907). Wife, Anna S. Bewley. (M) 10-1-1879	(112)
CATHEY, Claud Lee 2-20-1887(3-5-1947)	(112)
Fannie Lee 2-16-1901(2-20-1960)	(112)
Harry 3-18-1892(3-30-1942)	(112)
John Virgil 3-16-1882(2-19-1940). Hus., of Victoria Metheson	(112)
Sallie L. 11-8-1911(7-28-1930). Wife of U.B. Cathey	(112)
William 1-29-1859(5-29-1927). Wife, Josephine 5-23-1861(8-26- 1927)	(112)
William C. 6-12-1905(10-8-1943)	(112)
CATLETT, Alice 10-5-1887(4-14-1948). Wife of Richard H. Bowles	(112)
John 2-17-1823(2-28-1902). Fought in Mex. War. Wife, Lucy Tucker	(112)
J. Pink 1-29-1860(2-5-1944). Wife, Mattie 3-3-1863(2-2-1926)	(112)
Lucy Nettie 1873-1964	(112)
Lucy T. 12-8-1834(4-19-1927)	(112)
CAUDLE, Alexander L. 5-18-1856(11-8-1940). Wife, Ida 9-18-1869(6-12- 1933)	(112)
Allen 11-13-1882(9-2-1916)	(112)
Victor E. 1-17-1886(11-22-1952). Hus., of Pearl A. Scott	(112)
CAUTHEL, Dona 11-10-1875(1-2-1939). Wife of J. Mike Clarke	(112)
CAWTRON, Almon W. 1910-1940	(112)
Quillen H. 9-20-1912(10-29-1944)	(112)
Thomas F. 6-25-1880(4-4-1953)	(112)
CELY, Cleon ? 1-9-1886(11-4-1941)	(12)
Corene 4-5-1896(3-24-1942). Wife of Guin C. Ellison	(12)

CELY, Ellis S. 7-10-1868 (12-8-1956) (12)
 Emily A. 1-20-1828 (4-2-1883) (12)
 Frances 2-27-1852 (8-18-1936). Wife of S.D. Childers (12)
 H.D. 8-11-1861 (3-9-1936) (12)
 Henry F. 6-1-1859 (3-17-1944). Wife, Dora Rosamond 2-15-1863 (2-20-1948) (12)
 James A. 9-28-1850 (8-18-1935). Wife, Lou J. 2-15-1860 (10-30-1941) (12)
 J.O. 11-26-1889 (12-29-1954) (12)
 John Madison 8-10-1855 (12-28-1933). Hus., of Mary Pickens (12)
 Olin 2-3-1892 (1-10-1960). Wife, Lillie Edens (12)
 Winnie 3-5-1868 (12-16-1962). Hus., Howard Elrod (12)
 CENTER, Corrie L. 8-2-1910 (8-30-1957). Hus., Dewey Center (45)
 Georgia U. 12-25-1889 (11-5-1912). 2nd. wife of J.T. Henson (115)
 George W. 12-25-1839 (11-1-1914) (115)
 J.F. 3-28-1864 (5-8-1922). Hus., of Emma Burns (115)
 Kenneth David 9-9-1939 (1-31-1964). SC Pvt/US Army (126)
 Mary 3-9-1901 (6-10-1930). Hus., Harry Patton (115)
 CHACHERE, Hilda 10-12-1891 (7-23-1957). Wife of S. Clarence Dean, MD (112)
 CHAMBERS, C.C. 2-22-1896 (9-24-1958). Wife, Estelle Stewart (45)
 Ethel Nance 4-3-1877 (8-24-1959) (112)
 Lydia M. 1916-1963 (97)
 N.C. 1889-1951 (112)
 CHAMBLEE, Annie L. 3-12-1877 (6-8-1954) (89)
 Bulah Campbell 8-26-1896 (9-27-1959). Wife of Henry Edward Campbell (112)
 Carey David 1-9-1870 (11-25-1927) (89)
 David Furman 2-16-1879 (10-5-1943) (112)
 David Walter 9-18-1879 (11-11-1947). Hus., of Bessie Burriss (89)
 Dora M. 11-20-1892 (6-26-1948). Wife of L.B. Chambers (112)
 D.S. 2-23-1837 (2-20-1897). CSA. Hus., of Elmina Burriss (89)
 Elisha C. 3-15-1837 (3-24-1905). Hus., of Martha A. Geer (9)
 Elizabeth D. 11-23-1893 (10-24-1961) (89)
 Emma 8-25-1868 (9-10-1943). Wife of Joel Addison Coker (89)
 George Edward 8-10-1882 (1-14-1931) (9)
 James B. 1-7-1802 (3-17-1880). Hus., of Nancy Watson (89)
 J.M. 5-15-1833 (4-29-1910). Hus., of Elizabeth Williford. (M) 12-7-1865 by Rev. David Humphreys (89)
 J. Rufus 7-5-1877 (5-19-1952) (112)
 Judy 9-17-1824 (3-1-1906) (112)
 Lawrence C. 4-25-1851 (3-5-1909). Wife, Miriam F. 11-23-1865 (3-11-1894) . (m) 9-28-1876. Maiden name-McGregor (89)
 Lorena Fringer 6-7-1878 (12-16-1960) (112)
 Mamie R. 3-24-1902 (8-20-1960) (89)
 Mary F. 4-17-1860 (9-18-1926). Wife of Robert Andrew Sullivan (32)
 Mary J. 10-21-1835 (9-8-1914). Hus., B.T. Chamblee (89)
 Minnie F. 1877-1944 (89)
 Mollie 6-11-1877 (1-24-1961). Wife of J. Backman Shirley (97)
 Morrell H. 12-27-1884 (12-12-1915). Wife, Jessie M. 12-26-1882 (1-10-1913) (112)
 Moses 10-29-1802 (6-12-1895). Wife, Susan M. Hall (9)
 Oscar, R. 5-7-1873 (3-8-1923) (89)
 Robert T. -died 1-24-1899 age 70. CSA (89)
 Thompson 8-10-1840 (1-12-1874) (124)
 Texie A. 4-1-1873 (12-11-1940). Wife of R.L. Thackston (9)
 William Fred 7-1-1885 (1-20-1919) (9)
 William Moses 1-24-1849 (7-22-1932). Hus., of Martha A. Major (9)
 William T. 1848-1921. C.H. SC Sgt/CSA (124)

CHAMBLEE, William Walter 3-1-1881(10-4-1954)	(124)
Wilson Reeves 2-13-1881(6-24-1939)	(143)
Wilson Reeves, Jr. 11-11-1921(5-10-1945)	(143)
CHANDLER, Annie Alice 3-30-1882(8-28-1915)	(115)
Emma 3-5-1870(2-16-1900).Hus., Thomas Chandler	(115)
J. Adger 4-27-1902(6-8-1949)	(9)
Lethrender 4-10-1894(3-24-1928).Hus., J.T. Chandler	(126)
Lizzie-died 4-1-1878(age 33).Wife of Dr.H.W.Browne	(35)
Mary 7-15-1833(11-20-1916).wife of A.Sloan Stephens	(112)
Sarah Jane 5-7-1873(10-16-1934)	(115)
Thomas P. 10-28-1902(6-7-1960).Wife, Minnie Lou	(45)
Ellen 6-1-1872(11-18-1904).Hus., C.C. 8-4-1959(3-6-1914)	(159)
James A. 12-24-1889(5-22-1965).Wife, Nellie C.	(34)
Woodrow W. 11-19-1912(12-25-1931)	(34)
CHAPIN, Florence 3-18-1875(5-31-1951).Wife of Harry A. Orr	(112)
CHAPMAN, Aaron Henry 7-25-1910(1-25-1956) .Wife, Ruby Eskew	(45)
Broadus D. 1906-1956. Wife, Iillie S.	(159)
Clyde A. 1918-1944. Wife, Rachel S.	(21)
Day 1912-1959. Dau., of Wm. H. Chapman	(144)
D. T. J. 3-17-1884(10-21-1925)	(112)
Elliott Keith 7-16-1880(11-7-1940)	(112)
George Hall 8-28-1880(7-28-1959)	(143)
Grover C. 1907-1957. Wife, Gladys T.	(91)
Harold 1917-1956	(97)
Henry H. 4-1-1860(6-6-1911).Hus., of Emeline Casey	(162)
Homer C. 10-18-1876(5-26-1946).Wife, Willie	(159)
Homer M. 11-7-1892(4-5-1963)	(97)
James T. 1873-1957. Wife, Carol Brock	(131)
Joaner 12-23-1874(3-2-1927)	(112)
Joe M. 3-16-1859(5-17-1928).Wife, Bell 2-18-1857(3-12-1923)	(112)
John L. 5-13-1871(4-24-1942).Wife, Dora L. 6-22-1878(10-17-1960)	(131)
Joseph W. 9-12-1890(2-5-1959)	(112)
J.T.-died 9-27-1953 age 72. Wife, Minnie Cooley	(45)
J.T. 1917-1940	(126)
J.W. 11-4-1887(11-5-1956)	(45)
Lillie C. 6-13-1880(10-28-1954)	(156)
Lizzie G. (No dates)	(88)
Lucile 7-23-1902(7-31-1933).Dau., of H.C. & Willie	(159)
Martha C. 4-21-1860(12-9-1947)	(133)
Martin Austin, Sr. 5-27-1881(6-3-1943)	(143)
Mary E. 8-18-1869(1-1-1933).Hus., James T. Chapman	(126)
May Hedden 10-27-1924(8-14-1959)	(97)
M. Eugene 1878-1948	(112)
Milo 1903-1956. Wife, Edna B.	(97)
Odis 11-22-1899(2-5-1932)	(159)
Roy A.-died 12-18-1963 age 57. Wife, Pansy Addison	(45)
Ruth Garrison 2-28-1896(10-13-1929)	(126)
Sarah E. 1875-1954	(124)
Troy P. 5-12-1907(2-10-1954).Wife, Annie Lipscomb	(45)
William A. 2-13-1845(12-30-1929).Hus., of Virginia Keith. (M)	(112)
1-4-1877	(21)
William H. 1880-1951	(144)
William H. 1864-1945. Wife, Dessie S. 1872-1951	(126)
Willie 12-4-1896(8-29-1941)	(131)
W.W. Pete 1881-1964	(112)
CHAPPELEAR, R.H. 6-17-1881(10-20-1918). Son of W.F. & F.J. Wife,	(34)
Emma Bannister	(112)
CHAPPELL, Martha 11-6-1862(1-25-1913)	(34)

CHARLES, Ella Jane 10-15-1857(11-29-1904).Hus., W.H. Charles	(162)
Emma M.8-9-1852(2-11-1892).Wife of E.H.Acker	(131)
Fannie Leonora 184-(1871).Hus.,Dr. O.R.Horton	(9)
James 11-2-1885(11-24-1913)	(126)
J.W.11-16-1849(12-20-1928)	(126)
CHARPING, Jane B.11-21-1833(12-21-1910)	(110)
J.Awlton 1906-1958	(44)
John T.1855-1953.Wife, Daisy C.1887-1954	(49)
M.Wade 1900(7-31-1956).SC ME2/US Navy	(66)
Robert D.11-25-1860(1-11-1917).Wife, Catie B.7-2-1863(11-24-1934	(110)
T.J.1904-1960.Wife, Eva E.1905-1960	(49)
Wister J.Mrs.9-17-1902(4-27-1956)	(45)
W.Opie 8-5-1890(5-6-1961). Hus.,of Birtie L.Brown	(66)
W.Thomas 10-10-1878(3-18-1962).Hus.,of Sallie Shiflet	(112)
CHASE, Ella Mary 1860-1950.Wife of W.W.Williams	(34)
CHASTAIN, Addie A.5-27-1879(8-6-1947)	(112)
Belle 2-16-1886(5-8-1925).Wife of W.L.Jameson	(112)
Bertha Madden 1882-1954	(124)
E.9-20-1837(9-3-1933)	(112)
Effie S.1936-1963	(35)
Henry 6-20-1909(6-14-1951)	(97)
J.F.2-11-1866(6-14-1927).Hus.,of Louise J.Aikins	(112)
John F.8-26-1888(1-24-1958).Hus., of Minnie Hanks	(124)
John H.11-2-1851(12-20-1926).Wife, Annie F.6-4-1864(4-6-1941)	(124)
Johannie 1911-1932	(124)
John P.6-13-1872(3-5-1931)	(112)
John S.10-20-1892(7-8-1961).Wife, Ena A.	(66)
Mary 6-26-1845(6-21-1917)	(112)
Minnie S.10-29-1886(3-18-1950).Hus., Carl L.Chastain	(90)
M.j.4-2-1861(10-11-1920)	(134)
Oda 12-20-1905(12-15-1947)	(112)
Oscar D.7-26-1885(3-5-1959)	(66)
Queen W.7-22-1888(12-24-1944)	(112)
Will D.-died 10-25-1962	(45)
CHASTEEN, Arie Elkins 9-16-1879(5-27-1955)	(97)
Carrie Davis 9-20-1880(9-29-1945).Hus., Robert D.Chasteen	(9)
Colonel W.Rev.9-16-1884(11-23-1956).Wife, Martha Lee Kinsey	(45)
F.C.-died 4-9-1926 age 88	(5)
Henry C.1-26-1900(11-2-1949).Wife, Esther	(112)
James C.1-14-1853(3-13-1919)	(93)
James W.5-5-1875(2-18-1948).Hus.,of Jeanette Dunn	(126)
John W.-died Apr.5,1938 age 52.SC Pvt/1SC Inf.	(112)
J.W.9-16-1879(6-24-1954)	(112)
Laney 8-17-1879(10-28-1946).Wife of J.E. Ware	(115)
Minnie Alberson 11-30-1874(3-6-1947)	(133)
Rosela 1887-1953.Hus., Clifton T. Chasteen	(89)
Rose F.3-6-1885(3-13-1931)	(112)
Vaskel T.5-9-1933(2-13-1951).Pfc.Killed in Hongsong, Korea	(45)
V.C.11-29-1908(10-19-1928).Hus., W.C.Taylor	(126)
CHASTINE, James C.1-14-1853(2-13-1919)	(93)
Katherine- Died 10-3-1936 age 75	(93)
CHAVIS, Olga-died 10-17-1927.Wife of Jefferson C.Owens	(8)
CHEATHAM, Ellen S.9-12-1861(3-5-1948).Wife of John G. Fagg	(123)
Lew A.3-11-1888(1-26-1942).Wife, Flora D.12-25-1889(6-30-1953)	(9)
Mary 12-12-1858(5-4-1930).Wife of Frederick M.Taylor	(123)
Reba M.4-21-1911(12-11-1956)	(9)
W.J.-died 8-9-1863 of wounds received in the battle of Brandy Station. Wife, Sarah C. Rice	(123)

CHEEK, Annie 9-22-1877(2-12-1939). Wife of Wm. R. Jackson (112)
 Cornelia Elizabeth 5-9-1914(7-13-1934) (44)
 Earle 5-8-1882(3-7-1948) (112)
 Hattie Jane Varnon 3-29-1877(3-23-1944) (112)
 Henry M. 10-2-1863(12-3-1953). Wife, Emma 8-13-1862(1-25-1936) (9)
 Henry R. 7-13-1882(9-17-1943). Wife, Buna M. (32)
 James Tillman 8-15-1855(8-27-1904) (112)
 J.F. 1889-1962. Wife, Frances Neal 1895-1962 (9)
 Joseph Edgar 9-1-1925(3-7-1945). Pvt. (44)
 Lula Vernon 5-5-1881(12-24-1962) (112)
 Myrtie Lee 10-1-1891(5-31-1946). Wife of E.N. Cooley (34)
 Preston R. 3-20-1862(6-13-1929). Hus., of Rosena Hill (44)
 Recie 3-3-1887(1-28-1963). Hus., John Henry Stewart (45)
 Thomas R. 1885-1948 (164)

CHENAULT, Abram Frances 6-11-1850(7-19-1898). Hus., of Olivia Moore (112)
 Frank Leroy 6-28-1895(1-25-1919) (112)
 CHERRY, David 5-28-1799(11-22-1852). Wife, Mary S. (144)
 Edward, David 4-2-1891(6-16-1892). Son of Samuel (141)
 Frances 1857-1929. Wife of Warren R. Davis (141)
 Frank L. 9-9-1878(2-11-1924) (141)
 George Reese 6-24-1813(10-28-1882). Son of David. Wife, Sarah Creswell (144)
 Horation Reese-died 10-30-1835 (144)
 J.O. 4-1-1825(2-22-1883) (144)
 Mary 8-6-1881(10-9-1952) (144)
 Mary Bates 10-5-1880(8-11-1955). Wife of Dr. Louis J. Gray (112)
 Mary S. 4-17-1790(8-3-1875). Wife of David Cherry (144)
 Minnie Johnson 2-24-1866(3-5-1918) (141)
 Samuel 7-10-1774(1-8-1840). Born in Lexington Co. N.C. (144)
 Samuel David 1-4-1854(6-27-1920) (141)
 Susan 7-21-1790(2-10-1842). Born in Sumter Dis., D.C. (144)
 Tom J. 9-26-1893(7-1-1962) (141)
 William S. Dr. 11-22-1815(12-24-1901). Hus., of Sarah Lewis (141)
 CHESHIRE, Allen W. 6-9-1876(3-2-1958) (9)
 Allie J. 2-23-1883(3-5-1956) (131)
 Charles S. 2-7-1871(10-11-1942) (131)
 Lola 11-26-1864(10-10-1946). Wife of Robert L. Dugan (9)
 Mary Ligon 11-8-1882(6-18-1947) (9)
 Richard L. 1857-1926. Wife, Fannie B. 1860-1924 (131)
 Robert Henry 4-2-1903(4-26-1942) (9)
 Robert S. MD. 7-7-1831(3-12-1903). CSA (9)
 Sue E. 7-18-1842(11-16-1902) (9)
 Victor V. 1881-1921 (112)

CHESNEY, Lida Kathleen 7-24-1878(11-7-1963). Wife of A.M. Bannister (112)
 CHETHAM, J.M. 2-21-1859(10-1-1898) (115)

CHILDERS, A.B. 6-4-1857(10-26-1915). Wife, Mary C. 8-10-1855(7-9-1924) (12)
 C.P. 8-26-1863(2-20-1925). Wife, Hester 8-31-1871(12-29-1920) (12)
 Doris 11-16-1912(10-18-1960). Wife of Charlie Clyde Campbell (9)
 Elizabeth 1875-1953. Wife of J. Byrum Richey (136)
 E.R. 10-6-1848(9-11-1930) (12)
 J.A. 9-11-1881(5-21-1935) (12)
 John C. Rev. 1882-1946. Wife, Julia A. (112)
 Katherine 7-7-1870(7-5-1948). Wife of Irvin Alexander Ellison (12)
 Laura S. 5-12-1873(1-1-1959) (12)
 Leo M. 5-12-1873(1-1-1959) (12)
 Pierce 2-26-1883(2-12-1913) (12)

CHILDERS, Sarah Elizabeth 10-4-1853(3-31-1940)	(12)
S.D. 2-17-1847(7-8-1922).Hus., of Frances Cely	(12)
T. Clarence L. 11-8-1884(5-19-1956).Wife, Myrtle	(12)
Walter Wesley 4-15-1879(8-22-1926)	(12)
W.P. 11-3-1848(12-14-1917).Hus., of Ruth Murphy	(136)
CHILDRESS, J.B. 4-13-1817(7-27-1893)	(22)
Susan 3-24-1822(7-25-1903)	(22)
CHILDS, Ollie Parker 1892-1959	(112)
Sarah A. 6-17-1852(12-5-1924).Wife of D.S. Porter	(45)
Vera B. 1915-1963.Hus., Thurman D. Childs	(97)
CHILES, Belle 11-12-1887(4-28-1954)	(12)
Bertha M. 8-1-1904(1-18-1963).Hus., Samuel D. Chiles	(12)
Don 3-31-1881(11-30-1934)	(12)
Dyer 3-6-1842(8-18-1898).Hus., of Emily Elrod	(12)
Lillie Baker-died 1-3-1864 age 82	(12)
Lizzie 9-29-1851(8-16-1936).Wife of George W. Sullivan	(162)
Samuel James 5-4-1872(3-30-1939).Hus., of Mamie Williams	(142)
CHITTON, Walter D. 1888-1943	(34)
CHRISTOPHER, Ellen 10-7-1860(8-26-1922).Hus., J.A. Gaines	(126)
Elsie 3-31-1888(5-25-1912).Hus., James A. Keith	(126)
J.A. Mrs. 8-15-1850(3-21-1927)	(126)
J.A. Rev. 6-13-1850(12-28-1895).Hus., of Ellen & Mrs. J.A. (above)	(126)
S.M. 1-21-1836(7-12-1914).Wife, Mary E. 4-10-1830(4-12-1914)	(152)
Tabitha L. 11-29-1874(11-28-1945)	(126)
CHURCH, Bernie 2-16-1907(4-12-1958)	(59)
Ella 10-6-1878(5-4-1945)	(112)
J.M. 12-4-1873(3-28-1907)	(112)
Melvin G. 4-11-1920(12-8-1958)	(9)
Remus Henry 5-2-1918(3-7-1964).SC Sgt/Btry C/189 FA/BM/W.W. 11	(93)
Vallie Mae 5-14-1914(11-9-1955)	(97)
CLAMP, Christopher C. 5-9-1857(2-8-1936).Hus., of Martha Blackwell	(154)
Ellis E. 2-1-1885(3-18-1964)	(48)
Emaline 7-26-1825(2-23-1906)	(154)
Emma 9-15-1859(12-26-1926).Wife of Wm. McClellan	(154)
Harvey N. 3-31-1890(8-10-1958).Wife, Zadie L. 4-29-1899(6-14-1953)	(97)
James Ralph 1913-1955	(9)
Jessie M. 12-1-1893(7-25-1961)	(11)
John Oscar 9-8-1884(1-19-1962)	(11)
John Thomas 5-12-1832(10-9-1905)	(154)
Lizzie W. 1862-1938	(112)
Lonniel C. 11-7-1886(5-15-1931)	(154)
Mabel Sease 1-23-1906(6-8-1961)	(11)
Mamie 9-28-1878(11-25-1960).Wife of Thomas C. Haynie	(35)
Olin E. 1-26-1876(3-30-1919).Hus., of Ollie Murdock	(87)
Rosa Lee 1885-1934.Dau., of Lizzie Clamp	(112)
W.A. 5-18-1880(6-15-1951).Hus., of Nettie Mitchell	(11)
CLARDY, Arthur Coward 9-23-1868(5-18-1894)	(114)
E.K. 2-2-1852(??).Hus., of Frances Elrod	(159)
Elizabeth Wyatt 11-12-1855(7-21-1946)	(40)
E.P. Mrs. 5-28-1809(4-13-1875).Hus., N.S. Clardy. (M) 1-11-1731 (Intelligencer)	(15)
Frances C. 12-21-1851(2-4-1921).Wife of Monroe T. Fleming	(133)
Fred E. 10-31-1911(2-18-1859)	(159)
George 1873-1942.Wife, Janie B. 1877-1958	(8)
Ida 4-27-1877(6-10-1908).1st.wife of T.R. Allen	(112)
Jacob I. 5-14-1874(1-2-1939)	(162)
James R. 12-16-1877(1-28-1941).Hus., of Etta Campbell	(8)
Joab M. 9-22-1814(1-13-1892)	(23)

CLARDY, John F. 4-7-1841(1-21-1904)	(112)
John Franklin 1-12-1848(7-18-1923).Hus., of Mary E. Martin	(159)
Lester A. 12-15-1886(1-30-1952)	(86)
Malinda 7-23-1811(2-7-1888)	(15)
M. Theodocia 6-6-1880(12-19-1933).Hus., E. Monroe Elrod	(12)
Oscar J. 1883-1947. Wife, Cakre ? V.	(126)
Ruth 5-31-1864(3-30-1955).Hus., Monroe P. Rogers	(23)
Thomas D. 9-17-1921(8-22-1944). SC Pvt/78 Armd/FA/BN/W.W. 11	(159)
William 11-24-1870(8-3-1890)	(126)
W.W. 11-7-1872(6-1-1934). Wife, Vada 12-7-1876(1-23-1951)	(126)
CLARK, Allen Sander 6-10-1867(1-8-1953)	(136)
Allie DeBerry 7-22-1854(6-17-1924)	(112)
Ann 9-11-1770(1-16-1858)	(123)
Annie Maude V. 8-11-1892(11-23-1963).Hus, Cal B. 1881-1939	(162)
Charlie 6-17-1864(6-16-1919)	(34)
Donald 4-10-1874(1-4-1956).Hus., of Emily Davis	(60)
Emma Susan 2-21-1870(3-7-1938)	(162)
Emmie Cox 1890-1945	(112)
Frank J. 2-8-1878(11-27-1930).Hus., of Sallie Gable	(112)
Fred Cornelius 12-19-1859(1-29-1901).Hus., of Alice Duckworth	(112)
George W. 11-29-1920(8-5-1959)	(45)
Hiram Beacham 2-20-1918(5-11-1941)	(9)
James C. 1900-1963	(9)
Jemima-died 11-13-1876 age 23.Hus., W.L. Ruff	(1)
J. Guy, Sr. 1-17-1917(1-14-1954)	(97)
J. Neal 3-23-1886(11-5-1942). Wife, Julia S.	(43)
John A. 8-25-1871(8-28-1950).Hus., of Mary Etta Carroll	(9)
John C. 9-10-1885(7-4-1955)	(98)
John C. 10-11-1869(2-9-1953).Hus., of Sallie McClain	(9)
Joseph 6-5-1756(11-20-1845)	(123)
Laura 4-16-1905(7-30-1950). Wife of V.E. Campbell	(112)
Letha 3-6-1845(11-25-1932). Wife of James R. Williamson	(164)
Louis Gray 10-9-1919(8-22-1944). Lt/AMF. USN/ Lost over Pagon Island	(112)
Matthew 2-7-1775(6-2-1941)	(5)
Mattie 1855-1911. Wife of James D. Thomas	(112)
Otis C. 1931-1963	(112)
Robert E. 12-13-1875(1-5-1930).Hus., of Anna Hollis	(126)
Robert H. 5-21-1861(11-30-1932).Hus., of Anna E. Hall	(43)
Samuel A. 1-20-1854(7-6-1911).Hus., of Lula McDowell	(112)
Sarah C. 6-18-1853(4-18-1926). Wife of James F. McLesky	(112)
Susan Ann 1-3-1882(7-30-1954)	(9)
Vinette 1-16-1842(9-18-1906)	(162)
William E. Jr. 11-26-1918(4-22-1961). Wife, Sue Ellen Sherard	(144)
William Harrison 10-11-1878(2-18-1951)	(9)
William M. 10-3-1887(9-29-1956). Wife, Eva Johnson	(45)
William T. 4-27-1866(5-19-1958).Hus., of Malinda Corbin	(159)
W. Paul 4-29-1900(10-30-1963). Wife, Maude B.	(97)
CLARKE, Baylis H. 4-16-1880(6-5-1947)	(129)
Baylis R. 12-16-1869(5-30-1926)	(112)
Elias D. 1888-1950.Hus., of Addie Taylor	(112)
Ellie King 1870-1962	(112)
Eugene Crosby 2-24-1894(6-4-1963)	(112)
Eva 2-15-1884(2-18-1943). Wife of Clarence P. Clarke	(129)
Frederick Clifton 1-15-1885(3-5-1947).Hus., of Helen Hadden	(112)
Henry 12-26-1850(6-25-1920)	(129)
J. Like 12-2-1868(6-17-1949).Hus., of Dona Cauthen	(112)
John H. 12-16-1845(3-12-1901). Wife, Ramah Crosby. (M) 11-6-1873	(112)

CLARKE, M. J. 11-29-1837 (5-19-1919). Wife of William Bolt (5)
 Siddle F. 1-10-1875 (5-8-1939). Wife of Joseph E. Garrison (129)
 William A. 6-22-1888 (8-23-1935) (98)
 CLAY, Mary 11-12-1896 (6-4-1938) (32)
 CLAYBURN, George 1-22-1876 (8-16-1896). Son of T.W. & L.E. (20)
 CLAYTON, Angie Lee 6-14-1873 (2-11-1963). Wife of Oliver Doane Epps (132)
 F. Van 3-5-1834 (1-16-1915). Wife, Martha D. (132)
 Janice 4-21-1884 (10-16-1958). Wife of Dr. James Dewitt Bearden (144)
 L.G. (no dates) (132)
 Martha D. 12-27-1833 (5-5-1894). Wife of F.V. Clayton (see above) (132)
 Nannie 1-13-1885 (12-15-1960). Hus., J.M. Greer (115)
 Paul Connelly 1-24-1891 (3-20-1952) (132)
 Thomas F. 4-29-1889 (2-27-1910). Wife, Annie 9-16-1900 (7-29-1901) (132)
 William V. 8-19-1856 (10-24-1927). Wife, Fannie C. 8-25-1861 (6-19-1937) (132)
 CLEMENS, Ethel 4-14-1915 (7-19-1951). Hus., G.T. Queen (147)
 John F. 1895-1932. Wife, Carrie E. 1902-1930 (144)
 CLEMENT, Albert 7-27-1908 (11-19-1951) (6)
 Allen Williams 10-8-1834 (4-10-1902) (15)
 Allene 9-12-1864 (5-8-1885). Wife of Jesse L. French (15)
 Austin W. 2-15-1837 (10-11-1909). Wife, Julia Pauline 10-9-1849 (7-19-1913) (162)
 Barbara Clinkscales 11-20-1843 (4-23-1891) (162)
 Charles Edward 2-6-1875 (5-6-1939). Wife, Mamie Maddox (6)
 George Homer 5-29-1888 (2-21-1955). Wife, Kate Martin (45)
 George McDavid 2-26-1870 (4-17-1951) (9)
 George W. 10-31-1848 (5-8-1921). Wife, Cynthia Vaughn. (M) 5-22-1873 (6)
 George William 12-27-1894 (6-2-1925). Lt. USN (9)
 James W. 1869-1958. Wife, Dora R. 1876-1959 (6)
 J. J. 12-21-1816 (10-1-1880). Wife, Elizabeth 10-15-1828 (1-1-1900) (6)
 J. K. 3-24-1844 (8-9-1921). Hus., of Margaret M. Green (6)
 Joe W. 6-25-1857 (9-26-1922). Wife, Sallie Elizabeth 9-20-1861 (4-24-1935) (6)
 Mollie O. 6-13-1884 (5-15-1912). Dau., of J.K. Clement (6)
 S. Ethel 4-10-1866 (10-17-1937) (6)
 William A. 1-27-1867 (3-14-1926) (9)
 William K. 5-12-1811 (11-24-1882). Hus., of Elizabeth Williams (15)
 CLEMONSON, Fred H. H. 1874-1959 (141)
 John 7-12-1841 (8-10-1871). Capt. CSA (141)
 John Ward 1914-1932 (141)
 Thomas C. Hon. 7-1-1807 (4-6-1883). Wife, Anna Calhoun 1817-1875 (141)
 CLEVELAND, Ben 5-17-1895 (3-6-1951). Wife, Janie Herring (45)
 Carl C. 1902-1957 (97)
 Charles E. 1916-1963 (112)
 Charlie 1877-1957 (97)
 Ella F. 3-11-1883 (1-14-1951) (97)
 Emil J. 2-26-1899 (4-30-1945) (112)
 Eunice 1905-1934 (112)
 Farmer L. 10-12-1904 (11-17-1956). Wife, Luna Epps (97)
 Guy A. 1919-1963 (97)
 Jim 'Dock' 6-19-1903 (12-28-1954) (45)
 Jonathan R. 9-9-1828 (3-24-1909). Wife, Sarah E. 10-22-1842 (9-22-1916) (146)
 Lester 5-8-1888 (4-5-1962) (112)
 Lillie Ballentine 7-4-1865 (7-10-1947) (112)
 Macie McCord, Mrs. 7-13-1900 (7-29-1959) (45)
 Mary Ann 10-14-1874 (1-31-1950) (45)
 Matilda J. 10-19-1852 (3-27-1887). Hus., J.W. Bailey (146)

CLEVELAND, William-died 1961	(97)
CLEVENGER, Nellie Neal 4-18-1901(4-12-1959)	(126)
CLIFFORD, James P. 10-13-1891(9-21-1959)	(126)
Jessie 8-27-1872(1-12-1925)	(126)
Laura 5-5-1871(1-27-1898).Hus., W.J. 10-9-1870(10-4-1937)	(126)
CLINKSCALES, Abner, Maj.-died 4-6-1862 age 52. Wife, Rebecca 5-9-1810 (4-22-1876)	(143)
Alice 3-29-1876(9-4-1937). Wife of Richard Williamson Speer	(112)
Allie 6-16-1841(4-13-1888).Hus., Joseph B. Rogers	(162)
Alvin Dean 10-2-1929(12-19-1956)	(143)
Amaziah P. 4-27-1826(8-25-1845)	(123)
Aseneth 4-23-1858(12-11-1885).Hus., S.O. Jackson	(154)
Barbara 11-20-1843(4-23-1891)	(162)
Baxter 4-15-1887-8-4-1942)	(34)
Chloe 1-5-1811(5-25-1891). Wife of Capt. William R. Robinson. (M) 10-23-1832	(62)
Dicie L. 8-15-1851(2-6-1937). Wife of Henry G. Johnson	(112)
Dora Mauldin 4-14-1884(2-5-1924)	(112)
E. Carrie 2-11-1838(9-18-1910)	(154)
Eliza Ann 4-3-1818(2-12-1875)	(162)
Elmer C. 7-5-1928(5-8-1955). SC S. Sgt/US Air Force/W.W. 11	(6)
Elvira Sanders 9-28-1851(2-2-1892). Wife of James Elliott Wake- field	(43)
Essie E. 12-17-1876(11-1-1903). Wife of J.A. Emerson	(35)
Essie Gertrude 12-1-1886(10-30-1955)	(11)
Essie Varena 3-7-1885(11-7-1918). Dau., of L.S. & M.L. Clinkscales	(143)
Eunice B. 6-21-1872(6-7-1944)	(112)
Fleetwood 12-28-1837(4-28-1926). CSA. Hus., of Margaret ^{Cox} Gr	(9)
Florence S. 3-12-1890(6-22-1956)	(6)
Frank Hodges 2-2-1871(12-31-1962). Wife, Cora Crowther	(144)
Frank Pierce 1-12-1856(7-28-1957). Son of Maj. Abner & Rebecca	(143)
Grady S. Md. 3-2-1890(10-26-1961). Wife, Hazel M.	(143)
Harriet Archer 6-20-1844(1-20-1908)	(112)
Harris E. 1-31-1880(1-11-1900). Son of T.L. & B.F.	(6)
Hattie 5-8-1871(3-16-1921)	(112)
Ibzan 11-26-1821(1-28-1847)	(123)
Ida 9-17-1862(2-26-1937). Wife of Levi Newton Martin	(35)
I.P. 11-4-1848(5-6-1934). Son of John	(9)
Jesse A. 1878-1953. Wife, Letitia G.	(143)
J.F. Co. C/4 SC Inf/CSA	(112)
John 3-31-1808(10-5-1899)	(154)
John B. 2-28-1890(4-6-1902)	(11)
John B. 2-20-1839(12-13-1962). Killed at Fredericksburg, Va.	(143)
Johnnie Williamson 8-11-1911(6-29-1959)	(11)
John Preston 6-11-1867(10-8-1892). Son of L.N. & E.	(123)
J. Walter 1871-1961. Hus., of Lula Brown	(6)
Kate 1869-1903. Oldest dau., of J.F. & H.P. Clinkscales	(112)
Levi 10-2-1782(8-13-1843). Hus., of Polly Rice	(123)
Levi N. 1-7-1831(3-17-1928). SC Palmetto Sharpshooters/CSA	(123)
Levi N. 9-30-1863(5-29-1941). Hus., 1st. of Minnie Marjeski; 2 nd. Matilda C. 11-17-1880(3-3-1963)	(44)
L.H. 8-16-1874(3-15-1915). Wife, Ada M. 1874-1958	(49)
Lila H. 2-13-1906(11-20-1957). Hus., Harold Clinkscales	(143)
L. Sabastian 10-8-1850(3-6-1925). Wife, Mamie L. 8-28-1854)(10- 26-1929)	(143)

CLINKSCALES, Lucius O. 5-7-1894 (6-29-1923). Pvt/Pioneer Inf. (44)
Margaret 7-?-1825 (9-19-1877). Hus., James Clinkscales. Dau., of
Benjamin & Margaret Gassoway (43)
Margaret Jane 11-8-1856 (8-15-1879). Dau., of L.N. & E. (123)
Mary 3-4-1899 (2-15-1928). Wife of Ellison Smyth Blake (9)
Mary Ella 11-28-1861 (5-17-1883). Wife of J.W. Shirley (123)
Mattie 1834-1895. Wife of Washington L. Prince (162)
M.B. 4-25-1853 (5-6-1887). Wife, Kitty Hadden. (M) 5-28-1878 (143)
M. Cornelia 1-23-1856 (6-19-1921) (143)
Newt A. 1901-1934 (49)
P. Adeline 7-16-1819 (7-11-1906). Wife of Wm.M. Martin (123)
Prue E. 8-11-1874 (7-2-1950) (112)
Reuben P. 1-26-1846 (6-25-1908). CSA. Wife, Corrie Hall. (M) 10-29-
1872 (143)
Reuben Prince 10-19-1876 (3-22-1952) (143)
Rossie D. 3-1-1892 (12-30-1927). Hus., J.K. Anderson (143)
Samuel W. 7-30-1881 (2-10-1963). Wife, Mattie B. (143)
S. Magdalena 5-28-1889 (3-2-1948) (143)
Sophie S. 4-5-1853 (12-20-1932) (112)
Theresa 3-31-1844 (6-25-1916). Wife of George W. Schrimpf (112)
Thomas Leftwich 5-3-1855 (9-21-1926). Hus., of Selma Wright (6)
Thomas Leftwich 5-25-1833 (7-17-1900). Hus., of Mary C. Kay and
Ann Rice (35)
Walter C. 12-14-1884 (3-10-1954) (6)
W.F. 1848-1906 (62)
William 1904-1963 (112)
William Cox 10-9-1872 (10-29-1954) (9)
William A. MD 6-13-1848 (6-1-1907). Wife, Mary M. 4-25-1854 (6-22-
1932) (143)
William Clarence 3-23-1885 (6-22-1956) (9)
CLODFELTER, John Millard 9-27-1869 (10-30-1939). Wife, Anna DeFoor
4-16-1876 (4-4-1941) (9)
Joseph Albert, Rev. 7-31-1866 (4-12-1934). Wife, Stella McClell-
and 9-6-1877 (9-20-1941) (148)
Thomas John 7-28-1865 (9-18-1955). Hus., of Mary Ann E. Wilson
& Sarah Frances 4-11-1861 (9-16-1933). Thomas was also the
Husband of Margaret E. Mattison (62)
CLYDE, Sarah C. 9-2-1844 (5-13-1922). Wife of Albert R. Briggs (142)
COAKLY, Henry D. 1884-1957. Wife, Lou Cindy (97)
COATE, Vesta Dennett Marshall 1909-1953 (112)
COATES, J. J. Dr. 12-18-1815 (11-20-1862). Wife, Ann Sanders (M) 10-23-
1844 by Rev. M.W. Moore (146)
COATS, Annabelle S. 1890-1951. Hus. Early B. 1881-1955 (124)
Crawford C. 12-8-1889 (5-29-1958). SC Pfc/Co. A/147 Inf/W.W.1 97 (112)
Lillian 1822 (11-9-1912) (146)
R.E. Mrs. 1894-1949 (124)
COBB, A.A. 6-6-1848 (6-5-1920). Wife, Matilda 7-17-1844 (6-30-1928) (162)
Alcippia E. 1-21-1859 (11-7-1874). Dau., of H.A. & M.A. Cobb (6)
Anna 1880-1959. Wife of Floyd W. Cox (9)
Annie 9-16-1852 (12-10-1926). Wife of James Sidney Erskine (9)
Arthur J. 7-6-1898 (7-30-1914) (162)
Arty Mecy 12-6-1825 (2-27-1901) (9)
Benjamin 8-9-1821 (3-25-1949) (75)
B.F. 9-1-1852 (5-1-1909) (62)
Carrie 2-28-1870 (5-21-1929). Wife of L. Preston Willingham (9)
Carrie 7-26-1864 (1-27-1948). Wife of Lawrence L. McGee (9)
Carrie 8-16-1850 (6-9-1887). Wife of N.B. Cobb (62)
Charlie L. 5-13-1878 (10-15-1945) (9)

COBB, Clint 3-7-1896(5-9-1917)	(162)
Clyde Canada 8-13-1881(7-21-1933).Hus.,of Catherine Davis	(9)
C.M.3-19-1860(11-25-1929)	(112)
Della 11-16-1872(5-21-1949).Wife of Jessie Thomas King	(112)
Elsie S.9-14-1901(9-22-1929).Hus.,W.P.Thompson	(115)
Fannie 12-31-1843(8-22-1872).Hus.,William H.Cobb	(15)
Fannie 5-18-1859(1-29-1929).Wife of W.P.Holland	(93)
F.Gordon 1882-1952	(9)
Fred Norman 7-4-1893(8-11-1945)	(162)
George B.1874-1943.Wife, Hattie B. 1875-1943	(21)
Hattie A.Styles 6-29-1884(9-5-1921).Hus.,A.Styles Cobb	(45)
Henry 10-1-1781(7-18-1950)	(15)
James A.2-17-1837(10-11-1905)	(9)
James H.6-6-1876(6-20-1909).Wife,Meta L.12-28-1876(9-21-1921)	(9)
James R.1886-1951.Wife,Maggie L.	(6)
Jerusha 5-20-1851(8-21-1906)	(93)
Jessie 1-25-1882(5-16-1953)	(93)
Joel Neal 4-24-1935(12-25-1955)	(32)
John A.7-27-1851(5-23-1908)	(162)
Joseph T.5-19-1887(4-26-1923).Hus.,of Fannie Davenport	(21)
Mary Elizabeth 12-7-1855(10-9-1927)	(9)
Mary Josephine 12-10-1886(1-5-1910)	(112)
Mastin 10-31-1793(7-26-1868)	(9)
Matthew 1-7-1845(4-12-1919)	(93)
Maxwell C.Dr.-died 8-4-1860 age 26 (Intelligencer)	(?)
M.M. 5-19-1859(2-15-1937)	(62)
Mollie 2-10-1843(9-12-1924).Wife of Joseph P.McGee	(112)
Ollie-died 10-30-1960 age 61.Hus.,Frank Hampton McCall	(45)
Polly 1791-Feb.1865.Wife of James Armstrong	(6)
Rebecca Emily-died 10-1-1889 age 64.Hus., M.H.D.Cobb	(115)
Robert N.1872-1933.Wife, Mattie	(162)
S.Ellen 9-15-1838(4-26-1930)	(112)
Slona Sallie 9-21-1831(7-21-1920)	(116)
Vera Hill 1905-1958	(115)
W.C.5-21-1835(10-8-1899).Wife,Hattie A.-died 2-14-1884 age 24	(115)
William H.2-27-1894(12-14-1918)	(93)
William Hartley 12-25-1877(8-20-1956)	(9)
William Holbert, Sr.3-13-1851(1-15-1930)	(9)
Willie H.2-27-1894(12-14-1918)	(93)
Winnie S.7-21-1888(4-30-1945).Hus.,James 1888-1959	(112)
W.Reese 10-11-1870(10-13-1923)	(162)
COCHRAN, A.G.8-31-1848(9-23-1913).Hus.,of Elizabeth Means	(112)
Alice B.11-27-1875(11-3-1942)	(154)
Annie 11-7-1880(1-20-1955)	(43)
Edith 6-19-1904(2-25-1923).Hus., G.F. Nixon	(144)
Ernest Ford 9-12-1865(3-1-1934).Hus.,of Virginia Lewis	(112)
Eula Jane 9-26-1896(6-2-1920)	(144)
Frances P.11-2-1912(8-23-1937)	(154)
Georgia 2-11-1898(9-25-1918).Wife of V.H.R.Cunningham	(144)
Grace Greenwood 9-10-1869(12-5-1959).Dau.,of John R.& Grace A	(112)
James C.,5-7-1871(8-3-1926)	(154)
James P.12-10-1819(12-14-1854).Wife,L.E.10-10-1825(8-1-1910)	(112)
John Robert 10-4-1875(12-26-1927)	(112)
John Robert 8-30-1842(1-4-1923).CSA.Hus.,of Grace Greenwood	(112)
Arnold	(112)
John William 12-11-1883(8-23-1943)	(112)

COCHRAN, John W. 9-20-1855(5-16-1899). Wife, Mary A. 11-28-1857(9-6-1928) (144)
 Letetia Richey 2-4-1838(12-3-1923) (112)
 Magie Means 9-12-1881(9-4-1950) (112)
 Nellie Louise 5-17-1877(8-3-1948) (112)
 Raymond Everest 8-31-1887(12-21-1946) (112)
 Robert G. 12-24-1905(8-24-1954) (112)
 Sarah Emma 11-16-1887(8-17-1930) (112)
 William M. Co. B/2 Miss. Inf/CSA (124)
 W. Newton 4-24-1872(1-26-1936). Wife, Belle S. 3-24-1878(3-2-1943) (144)
 COE, Emory E. 1-9-1883(12-9-1963). Wife, Ella F. (112)
 Isaiah 3-22-1937(7-4-1960) (112)
 J. R. -died 6-1-1858 age 49. Wife, Hazel Walls (45)
 COFFEE, Annie Lee 3-23-1909(12-11-1958) (97)
 Blanche Winifred 7-24-1876(2-11-1946). Wife of John Hadden Tate (112)
 D. E. 6-23-1843(12-11-1921) (112)
 John Wayne 7-20-1843(11-10-??) (34)
 P. A. 1-5-1847(8-12-1912) (112)
 Willie Icie 1-27-1889(3-16-1939). Wife, Ruby Ethel 11-28-1915(10-10-1943) (112)
 COFFIN, Abraham 1-15-1785(3-10-1866). Wife, Lydia 10-11-1789(2-10-1864) (139)
 Lydia 10-11-1808(9-8-1883). Wife of Jeremiah M. Browne (35)
 COFIELD, Eugene Park 8-3-1887(9-10-1955) (112)
 COHEN, Mary Copeland 4-15-1868(5-28-1930). Hus. Joseph 8-15-1868(12-20-1937) (112)
 COILE, William A. 9-9-1894(1-5-1952) (112)
 COKER, Addie C. 9-28-1870(9-6-1889). Hus., J. A. Coker (47)
 Albert M. 1922-1942 (9)
 Annie 11-4-1882(10-20-1948). Wife of Robert M. Rice (115)
 Annie L. 11-15-1898(8-12-1952). Wife of Floyd M. Dunlap (15)
 Asberry C. 10-15-1880(9-14-1954). Wife, Alene W. 6-17-1887(10-12-1923) (9)
 Beulah 8-10-1880(3-21-1957). Wife of Jones Thomas Brown (133)
 Chloe Alice 9-28-1861(2-19-1941). Wife of James Arnold Cothran (47)
 Corrie N. 3-27-1901(2-7-1964). Hus., J. Clarence Coker (124)
 Daisy 6-30-1891(5-9-1919). Hus., A. W. Knox (9)
 Duff 10-3-1891(4-11-1947) (115)
 Ella Kea D. 11-23-1894(6-8-1963). Hus., Ben Tillman Coker (15)
 Elvin Curtis 6-20-1913(9-20-1962). Wife, Margaret Jane (15)
 Grace 1911-1957. Hus., Harold Martin (93)
 Hattie 12-25-1876(8-28-1914). Hus., W. W. Coker (131)
 Ira 2-9-1883(2-17-1903) (126)
 James R. 6-20-1925(6-25-1953). Wife, Douglas Meade (45)
 J. Henry 11-7-1890(2-7-1932) (34)
 Joel Addison 6-23-1862(9-28-1946). Hus., of Emma Chamblee (89)
 John C. 7-29-1903(4-1-1959) (9)
 Leila H. 2-1-1885(9-26-1959). Hus., Ernest C. Coker (15)
 Lillie 12-31-1888(12-21-1906) (126)
 Lillie L. 3-1-1885(4-11-1935). Hus., J. Ben Roberts (162)
 Lou P. 4-4-1858(12-2-1925). Wife of D. W. Gambrell (47)
 Martha A. 1858-1927. Hus., William Coker (9)
 Mary 1851-1899. Hus., M. R. Coker (115)
 Meta M. 4-22-1895(9-21-1958) (44)
 M. Y. 2-2-1842(6-6-1919) (115)
 Patrick 11-20-1898(2-7-1932). Wife, Glendale McCurry (9)
 Patrick Odis 6-25-1925(11-10-1944). SC/S2C/USNR/W. W. 11 (34)

COKER, Robert Lee 12-7-1879 (2-24-1957). Wife, Daisy G. - died 9-14-1963 (45)
 Sarah A. 12-15-1828 (1-13-1914) (47)
 T.C. 4-22-1839 (9-20-1892). Hus., of Louise Bagwell (126)
 Texana 9-28-1862 (9-18-1946). Wife of Edward H. Holliday 131 (126)
 Thomas Talmadge 12-25-1906 (4-23-1964). Wife, Opal Heatherly (45)
 William Bryson 10-22-1901 (1-12-1919) (89)
 William W. 1922-1942 (9)
 COLE, A.C. 9-29-1872 (7-2-1956). Wife, 1st. Sallie 7-3-1873 (12-23-1908) (112)
 2nd. Bertha Norton (112)
 Andrew C. 1884-1946. Wife, Emma E. (32)
 Arlie Prue 10-30-1893 (5-30-1961). Wife, Lorene K. (45)
 Charles R. 8-23-1905 (1-19-1928) (87)
 Cinthia 9-25-1853 (2-24-1926) (32)
 Clark Palmer 11-20-1863 (11-21-1907). Hus., of Cornelia Anderson (144)
 Clinton 7-24-1914 (6-6-1937). Son of A.C. & Bertha Norton Cole (112)
 Enoch C. 8-25-1865 (11-22-1951). Wife, Effie B. 9-5-1880 (6-9-1957) (34)
 Ernest B. 11-1-1897 (12-19-1961). Wife, Linnie S. (45)
 Eunice F. 2-4-1870 (3-1-1914). Hus., W.H. Cole (147)
 Floyd W. 10-3-1866 (12-29-1930). Wife, Julia (32)
 Frank Leslie 2-25-1885 (11-13-1938). Wife, Nancy Jane Robertson (115)
 Freeman E. 1878-1964 (32)
 Hubert C. 4-6-1901 (4-13-1960). Wife, Bertie D. (32)
 James Hillary 8-16-1869 (12-28-1948). Hus., of Essie Eugenia Lemmons (112)
 James W. 6-29-1905 (1-13-1950) (112)
 Jeff C. 1875-1961 (32)
 Jewell B. 1923-1951 (89)
 John W. 9-26-1876 (6-19-1957). Wife, Emma Burdette (45)
 Lackin A. 10-23-1944 (5-27-1912). Wife, Lucinda 1-3-1835 (10-30-1908) (32)
 Lonnie F. 6-19-1896 (5-4-1961). Wife, Lessie G. (146)
 Luna S. 6-16-1880 (1-4-1920). Wife of J.W. Loyd (11)
 Mamie 2-12-1884 (4-26-1914). Hus., F.L. Cole (115)
 Mary E. 9-14-1890 (9-8-1926). Hus., G.H. Carbin (115)
 Mattie 5-13-1868 (11-15-1935) (32)
 Oliver 8-29-1823 (1-26-1915). Wife, Amanda 8-8-1823 (7-2-1898) (32)
 Phoebe A. 4-13-1864 (3-29-1947) (32)
 Sallie 2-17-1856 (8-10-1932) (32)
 Sarah Jane 1-10-1856 (9-20-1911). Hus., W.H. Cole (115)
 S.N. 1880-1955 (9)
 Sue 1864-1940 (32)
 Thomas S. 10-1-1840 (3-6-1926). Hus., of Elizabeth Dean (32)
 Vera 10-2-1893 (7-24-1934). Wife of Wm. H. Watson (115)
 William Henry 2-28-1867 (10-20-1943) (32)
 William Oscar 11-2-1879 (7-4-1946) (93)
 William W. 4-26-1847 (1-6-1891) (115)
 COLEMAN, Basland 1872-1935. Wife, Bessie 1873-1953 (9)
 George F. 1935 (1-8-1964) (48)
 James A. 9-11-1873 (1-21-1957) (112)
 J.E. 6-1-1899 (2-13-1955). Wife, Fannie H. Thornburg (45)
 J. Luther 1876-1940 (112)
 John D. 5-12-1871 (2-19-1934). Hus., of Ennie E. Douglas (112)
 John L. 1913-1960 (112)
 John P. 1885-1958 (8)
 Lucinda 10-20-1847 (4-21-1899) (8)
 Mary Bell 1874-1943. Wife of James Thomas Branyon (6)

COLEMAN, Morgan 1-23-1881(3-19-1923)	(8)
Oscar Lee 11-8-1905(9-1-1926). Son of John D. & Annie	(112)
Will 7-1-1873(5-17-1931)	(112)
W.T. -died 10-21-1962. Wife, Birginia Hayes	(45)
COLEY, Rhoda E. 2-15-1830(11-21-1896). Wife of Richardson Carrett	(133)
COLLIER, Emie, Mrs. 1905-1958	(42)
COLLINS, Alma -died 11-22-1861 age 53. Hus., Thomas L. Conwell	(45)
Dalia B.B. 12-1-1893(7-29-1962)	(112)
Dora Cason 5-12-1883(11-27-1946)	(88)
Earl W. 1877-1936. Wife, Janie 1881-1935	(122)
Elizabeth 3-14-1847(9-2-1891). Hus., J.W. Collins	(21)
Estelle 10-21-1879(4-20-1951)	(21)
Harry 10-7-1905(10-20-1956). Wife, Lola H.	(97)
Henry F. 10-22-1885(5-5-1961)	(126)
Louise 5-19-1907(4-16-1956). Hus., Gerald O. Williams	(97)
Luther Lee 7-25-1872(7-22-1956)	(115)
Margaret Wilson 2-17-1865(1-11-1943)	(103)
Margie E. 8-1-1866(4-39-1907). Wife of D.A. Collins	(82)
Minnie 1-24-1898(10-20-1952). Hus., Isam Edward Thompson	(86)
Sarah Susan 5-12-1859(11-28-1937)	(34)
W.D. 3-9-1909(8-19-1959)	(45)
COLLY, William D. Co. G/30 Div/. Wife, M.A. 1-6-1844(12-2-1909)	(113)
COMBES, Rober B. 8-16-1874(1-11-1943)	(112)
COMPTON, Alexander J. 2-12-1900(8-14-1942). Wife, Annie B.	(66)
Annie E. Gill 12-6-1878(12-24-1918). Dau., of J.D. & M.E.	(146)
Charlie F. 4-2-1897(11-12-1952)	(97)
C.W. 1891-1956. Wife, Roxie H.	(66)
Dora C. 1874(??). Wife of Rufus E. Cooper	(112)
Eula 3-20-1882(12-29-1916). Dau., of J.D. & M.E.	(146)
Eula Adam 1900-1963	(66)
H. Thomas 6-22-1857(11-3-1938). Wife, Sarah A. 2-7-1859(12-26-1948)	(112)
I. Goss 12-25-1878(7-15-1957)	(112)
James A. -died 1916. Wife, Margie R.	(97)
John D. 5-20-1846(4-8-1923)	(146)
John Sloan 1867-1914	(102)
Julia Ann 5-11-1855(10-9-1926)	(147)
Julia E. 1-27-1888(8-30-1911). Hus., J.E. Woolbright	(146)
Lelia K. 1886-1910	(102)
Mary 6-20-1857(1911). Hus., J.D. Compton	(146)
Mary E. 9-15-1858(10-28-1930)	(66)
Miriam F. 1869-1923	(102)
Rebecca 3-10-1876(5-29-1954). Wife of Joseph P. Keys	(20)
Thomas C. 6-5-1902(8-25-1956). Wife, Lona L.	(97)
William E. 1886-1948	(9)
W.M. 2-25-1889(3-10-1917)	(102)
W.R. 7-19-1819(9-10-1885). Wife, Martha E. 7-6-1821(8-24-1910)	(146)
CONLEY, Linda 5-19-1867(11-18-1896). Hus., J.W. Conley	(126)
CONN, Louise Chapman 12-4-1904(11-23-1945)	(143)
CONNALLY, George W. 1903-1950	(112)
CONNELLY, Eugene 2-4-1887(7-9-1915)	(40)
CONNER, Joseph E. 6-14-1882(9-13-1848)	(112)
CONNOR, Jeter S. 1-24-1896(4-15-1961). SC Pfc/Co. M/324 Inf/W.W.1	(112)
Mana Anderson 3-30-1890(3-27-1922)	(144)
Martha B. 1922-1957. Wife of George C. Connor	(112)
CONSTAUTAKON, Zudie 1903-1931	(112)
CONWELL, G. Edward 4-28-1877(8-13-1958)	(112)
Nellie Mae 1907(5-6-1963). Hus., Loyd D. Conwell	(45)
Omer R. 10-19-1900(2-24-1948). Page 84	(112)

COMWELL, Paul o. 6-8-1910 (1-10-1953). SC Sgt/486 Bomb Gp/AAF/W.W. 11 (112)
 COOK, A.G. Dr. 11-18-1822 (2-13-1895). Wife, M.A. 1-17-1838 (11-9-1890) (14)
 Iva 1-30-1867 (3-30-1946). Wife of Robert David Bryson (66)
 James R. 12-20-1874 (9-16-1932). Hus., of Mary Alma Johnson (112)
 James F. 6-24-1797 (4-26-1852) (43)
 James W. 6-24-1873 (10-1-1947). Wife, E. Leila (112)
 Lola 12-7-1897 (1-14-1963). Hus., A.A. Smith (45)
 Lucius A. 1878-1950. Wife, Pearl Fulford (97)
 Sarah Jane 3-18-1841 (8-5-1926). Hus., George W. Barnes (162)
 Wiley B. 1890-1948. Wife, Laura H. 1905-1950 (103)
 COOKE, Ferrell C. 4-14-1916 (6-2-1958). Pvt. HQ/157 Inf/W.W. 11 (27)
 COOLEY, Ada 3-18-1887 (12-31-1944) (21)
 A.G. -died 5-22-1964 age 77 (48)
 Clifton 8-19-1912 (3-23-1953) (21)
 Edward C. 7-7-1905 (5-12-1952) (112)
 E.T. Capt. 3-14-1818 (3-8-1898). Hus., of Hannah Brown Hall (123)
 Eugene -died 11-14-1918 (2)
 Evelyn Loax 11-21-1913 (7-25-1963) (48)
 Frances Cornelia 3-6-1849 (4-1-1900). Wife of Charles Berry
 Lewis (15)
 Gordon W. 1-31-1891 (7-4-1947). SC Pvt/USA /W.W. 1. Wife, Mary
 Inez Greer (47)
 Hilton Vance 10-26-1883 (10-28-1958) (162)
 Iola 9-30-1881 (6-22-1919). Wife of John Berry King (162)
 James T. 10-14-1850 (10-13-1932). Wife, Nancy Caroline (47)
 James W. 4-23-1894 (7-5-1935) (112)
 J. I. 5-11-1882 (11-27-1953) (48)
 John 2-16-1797 (11-24-1841). Wife, Anna -died 1879 (15)
 John J. 3-5-1835 (1-2-1864) (15)
 John T. 8-26-1867 (1-27-1953). Wife, Ross Lee 12-24-1870 (4-27-1943) (87)
 Leon D. 8-12-1895 (1-18-1952). SC Wagoner/16 Field Arty/W.W. 1 (87)
 Lucinda C. Wilson 1-6-1860 (2-5-1947) (162)
 Mamie M. 12-13-1889 (10-28-1959) (162)
 Minerva Callie 11-26-1846 (3-15-1938). Hus., Willie Thompson (15)
 Ola Earle 1864-1960 (97)
 Sanford 8-26-1877 (2-10-1961) (21)
 Waddie Edmund 1897 (5-5-1963). Wife, Dessie Cheek (45)
 William A. 1-22-1860 (2-2-1925). Hus., of Mary Annie French (162)
 William C. 1882-1963. Hus., of Minnie Simpson (162)
 William C. 5-28-1877 (5-15-1939). Hus., of Mamie Smith (11)
 William M. 5-4-1826 (5-2-1903). Wife, Ermutial ? -died 6-22-1880
 age 51 (15)
 William Riley 11-12-1853 (9-25-1891) (11)
 William Thomas 12-8-1878 (9-23-1961). Hus., of Bessie Grant (115)
 COOPER, Alihu 5-11-1881 (11-3-1942). Wife, Lidie W. 9-23-1880 (3-4-
 1927) (25)
 Alonzo M. 4-26-1879 (7-21-1923) (112)
 Bettie A. 9-6-1870 (11-20-1907). 1st. wife of Henry C. Graham (164)
 C.T. Sr. 9-26-1880 (7-6-1848). Wife, Myra Ann 3-22-1871 (1-3-1953) (112)
 D.A. 12-28-1836 (11-24-1907). Mate, K.R. 11-28-1835 (12-12-1888) (135)
 Edgar Allen -died 5-10-1964 age 58. Wife, Alice Wooten (45)
 Ellen Josephine 1854-1928 (112)
 Frank Pelot 1857-1910 (112)
 George H. 8-17-1920 (4-3-1947). Hus., of Doris Welborn (126)
 George W. 11-24-1864 (??). Wife, Mary Jane -died 6-16-1899 age 42 (25)
 James 2-22-1868 (8-27-1881) (152)
 James A. 2-19-1897 (12-8-1958) (131)

COOPER, John P. 10-1-1875 (2-23-1946). Wife, Emma C. 8-9-1872 (9-6-1960) (131)
 John Y. 11-10-1852 (4-21-1921). Wife, Malissa B. 8-19-1864 (9-4-1946) (112)
 J. Willie 1885-1932. Wife, Lula M. 1890-1963 (12)
 L. E. 7-6-1853 (12-31-1911) (112)
 Lou Lee 1878-1950 (112)
 Luther E. -died 8-2-1937. SC Pvt/US Army (126)
 Marvin L. 7-31-1903 (1-17-1961). Wife, Charlie Lois Richardson (112)
 M. Dixie 5-20-1893 (3-11-1956). Buglar Co. B/1 Inf. SC/NG/W.W.1.
 Wife, Gertrude Adelana (112)
 Nelly Coker 11-7-1878 (2-1-1962) (112)
 Rufus E. 1872-1938. Wife, Dora C. Compton; 2nd. Mamie Stoddard (112)
 Sam H. 4-12-1915 (3-18-1960). SC S2/USNR/W.W.11 (126)
 Welborn D. 8-7-1898 (9-23-1957). SC Pvt/Co. A/117 Eng/W.W. 1 (126)
 William H. 4-14-1849 (10-30-1927). Hus., of Martha A. McNeely (25)
 W. T. 8-23-1915 (12-21-1951). SC Tec5/HQ Co/23 Corps/W.W.11 (136)
 COPE, Emer 1-29-1871 (2-14-1923). Hus., W.L. 2-6-1868 (5-13-1929) (126)
 Exie 1903-1953. Hus., Avery O. Parker (126)
 Minnie A. 8-23-1889 (7-8-1952). Wife of D. Monroe Parker (126)
 COPELAND, A. Leondas 4-15-1873 (10-10-1896) (21)
 Arah E. 1894-1955. Wife, Bonna King (71)
 Arthur F. 5-5-1888 (1-24-1933). Wife, Miriam M. (24)
 Arthur O. 12-2-1867 (5-6-1945). Wife, Mary Alice 5-15-1866 (11-21-1948) (21)
 A. Wayne 1890-1953. Wife, W. Corrine 1897-1936 (21)
 Curtis C. 7-23-1880 (11-28-1963). Wife, Helen R. Price (21)
 E. E. 8-29-1875 (1-2-1926). Wife, Daisy E. 4-16-1880 (10-31-1925) (21)
 Emma D. 1875-1900 (21)
 Ida I. 5-4-1876 (5-27-1915). Hus., H. Mahaffy, Jr. (21)
 Joseph J. 7-14-1832 (1-11-1916). Wife, Josephine Poore. (M) 1873 (21)
 Kate 3-17-1894 (1-24-1926). Wife of Arthur R. Meares (21)
 Leila H. 11-12-1889 (2-8-1957) (156)
 Maggie P. 11-5-1880 (2-25-1926) (21)
 William N. 4-27-1830 (12-21-1900). Wife, Maxura M. 10-4-1852 (11-30-1941) (21)
 W. Luther 8-7-1862 (3-27-1953). Wife, Alice M. 6-1-1864 (3-9-1952) (21)
 Zulia M. 9-4-1888 (10-6-1940). Hus., J. Ernest Copeland (24)
 COPPAGE, Carlos F. 7-4-1916 (12-10-1962). Wife, Mary B. (97)
 CORBETT, Hawkins W. 5-26-1889 (2-27-1932). Hus., of Lula Katherine Dolly (112)
 CORBIN, C. B. 6-3-1850 (3-3-1912). Hus., of Mary E. Hunt (133)
 Emma 2-6-1874 (3-19-1938). Wife of Wm. Thomas Watson (40)
 Jarrett G. 1-16-1849 (4-26-1893). Wife, Sallie S. 10-8-1947 (12-8-1932) (115)
 Jim 1877-1934 (133)
 J. L. 6-6-1875 (12-30-1906). Wife, Ida 2-11-1875 (12-10-1906) (162)
 Malinda S. 5-26-1866 (1-27-1928). Wife of Wm. T. Clark (159)
 S. E. 6-4-1883 (9-26-1939). Hus., of Minnie Lee (126)
 CORDELL, Selema 10-20-1956 (11-16-1936). Wife of T. H. Reynolds (112)
 Tandy A. 5-2-1889 (9-4-1947). Wife, Laura L. (112)
 CORLEY, Charles Calhoun 3-5-1905 (7-1-1955). Son of Martha Dorma Reynolds and Marion Abney Corley (144)
 CORN, Frank Herbert 1-1-1882 (7-13-1930). Hus., of Ada Morgan (112)
 W. W. 5-5-1895 (5-18-1959). Wife, Vera M. Anders (45)
 CORNISH, Andrew H. Rev. 6-25-1812 (5-24-1875) (141)
 Kate Milford 1841-1910 (112)
 CORNWELL, Sylvia C. 1936-1963 (97)
 CORR, John 1-18-1772 (3-27-1839). Wife, Mary 8-8-1776 (8-28-1855) (127)
 Cothran, Annie L. 7-4-1856 (10-18-1926) (9)

N

COTHRAN, Charlie G. 4-30-1882 (11-24-1919)	(47)
Christie F. -died 3-31-1858 (age 58). Wife, Unice Uldrick	(45)
Clarence W. 2-19-1883 (2-21-1946). Wife, Emma Thompson	(47)
C.R. 11-3-1892 (11-13-1935)	(47)
Ida 7-14-1879 (6-16-1920)	(47)
James Arnold 7-30-1857 (2-21-1932). Hus., of Chloe Alice Coker	(47)
John Baylus 8-7-1851 (10-20-1927). Hus., of Sallie Harper	(47)
John C. 6-25-1828 (2-14-1881). Wife, Elizabeth G. 5-12-1833 (1-11-1888)	(131)
Marion F. 8-19-1878 (1-21-1959)	(48)
Maude 2-4-1876 (4-7-1896). Hus., L.N. Greer	(47)
Sarah -died 5-13-1856	(131)
S.T. 4-8-1878 (9-25-1929)	(9)
William H. 6-4-1858 (5-11-1916)	(9)
COURTNEY, M.h. 2-21-1897 (9-4-1955)	(48)
COUCH, Mattie 3-15-1873 (8-22-1914). Dau., of M.D. & S.A. Mullinax	(115)
Nettie 3-31-1877 (4-5-1922). Wife of Wm. G. White	(126)
Nora League 11-11-1910 (7-16-1932)	(159)
Robert L. 4-6-1872 (2-14-1936)	(159)
W.D. 11-9-1853 (9-19-1933). Wife, Jane 7-2-1852 (1-16-1923)	(126)
William C. 4-28-1885 (5-25-1955). Wife, Stella W.	(126)
COWAN, Bessie 11-18-1881 (7-26-1943). Wife, of Joe T. Hanks	(6)
Elizabeth -died 1-6-1923 age 63. Wife of W.E. Cowan	(87)
Elizabeth 1-25-1806 (11-9-1879). Wife of James Armstrong	(4)
Irene S. 4-3-1906 (12-10-1953). Hus., James H. Cowan, Sr.	(93)
James A. Capt. 8-14-1832 (9-29-1889)	(6)
James A. -died 4-8-1943. SC Pvt/4 Field Arty/BN/W.W. 11	(87)
James E. 11-3-1900 (2-1-1962). Wife, Mae Bell	(34)
Jimmie L. 7-26-1876 (3-5-1895). Son of Capt. J.A. Cowan	(6)
John P. 1881-1939	(123)
J. Preston 9-3-1837 (10-8-1880). Wife, Mary J. Burton 9-5-1849 (9-10-1931). (M) 9-9-1869 by Rev. A. Rice	(123)
Manuel E. Sr. 10-27-1900 (12-7-1963). Wife, Kitty Lee	(87)
Mary Etta 9-18-1849 (11-12-1915)	(6)
Matilda Jane 1-9-1811 (2-22-1844)	(4)
W.B. 1876-1934. Wife, Mamie I. 1875-1931	(6)
William E. 1872-1951. Wife, Effie H. 1868-1951	(87)
William M. 2-14-1841 (6-5-1864). Killed in the battle of Cold Harbor, Virginia	(6)
William N. 2-14-1844 (6-5-1864). Killed in the battle of Cold Harber, Virginia	(6)
COWARD, E.M. 11-7-1845 (5-23-1910)	(126)
Matilda 1882-1963	(126)
Mary J. -died 8-27-1906. Hus., J.F. Coward	(126)
Nathan -died 3-30-1939. SC Bos'n NRF	(9)
COWART, Alle Esteller Moore 4-2-1886 (5-12-1961)	(126)
Gus -died 8-8-1960 age 46	(48)
Henry 1885-1958	(126)
Lillie Mae 12-7-1885 (1-28-1942). Hus., H.B. Cowart	(126)
Robert G. 3-14-1930 (3-9-1963)	(34)
COWDRICK, Regina Cook 1870-1963	(97)
COWEN, W.F. 1871-1938	(27)
COX, Abner 9-21-1801 (10-4-1868). Wife, 1st. Catherine 2-27-1809 (3-3-1844); 2nd. Milly Wyatt 8-16-1808 (11-15-1893)	(131)
Abner H. 1872-1944. Hus., of Kate Sutherland	(131)
Abner R. 7-14-1841 (8-25-1912). CSA. Wife, Martha A. 3-7-1839 (1-4-1927)	(131)

COX, Abner S. 1857-19?? .Hus., of Eliza J. (31)
 Allen Jones 3-25-1923-9-16-1963) SC Tech/Btry A/269 Field Arty/ (97)
 W.W. 11. wife, Ruby M. (97)
 Annie 6-18-1856 (5-25-1924). Hus., J.W. Cox (126)
 Annie 11-6-1870 (11-15-1957). Wife, of E.H. Acker (131)
 Attie 11-9-1813 (8-15-1878). Hus., Milton Cox (15)
 Aurelia 8-3-1884 (4-3-1949). Hus., Joseph Major Wardlaw (9)
 Bernice 6-25-1892 (10-18-1918) (131)
 Beulah P. 8-3-1881 (1-22-1956) (126)
 C. Calvin 7-10-1887 (3-3-1951) (162)
 Charlie B. 1-24-1877 (1-11-1961). Wife, Beulah P. (see above) (126)
 Charles Fleetwood 1880-1936. Wife, Myrtle or Myrtie 1881-1941 (9)
 Charles Foster 9-18-1874 (6-20-1952) (131)
 Clara M. 5-25-1865 (5-27-1908). Hus., J.P. Ledbetter (146)
 Corrie 7-13-1849 (9-30-1922). Wife of James W. Poore (9)
 David Thomas-died 4-18-1930 age 75 (93)
 Doris W. 3-21-1902 (12-30-1959) (162)
 Earle V. 8-18-1885 (6-22-1930). Wife, F. Janie (112)
 E.C. 11-19-1839 (2-1-1923). Wife of Wm. Hand (162)
 Eliza J. 1858-1932. Wife of Abner S. Cox (31)
 Elizabeth 1887-1920. Wife of John L. Poore (21)
 Elizabeth 12-25-1829 (6-29-1903). Wife of E.W. Breazeale (9)
 Elizabeth 1-3-1883 (1-29-1962) (34)
 Ella Miriam 8-8-1863 (9-16-1941) (9)
 Ellen 4-20-1882 (7-27-1964). Wife of Leonard W. Freeman (126)
 Ellis C. 12-31-1885 (3-26-1951). Hus., of Ella Williams (9)
 Emma 1869-1908. Wife of J.B. Anderson (124)
 Emma F. 5-22-1869 (12-29-1954) (131)
 Emmie Ellison 2-24-1901 (3-24-1928). Hus., William Ernest 4-28-1893 (11-27-1962) (9)
 Eugene 1894-1963. Hus., of Florence Reeves (160)
 Fannie A. 2-13-1852 (11-29-1879). Dau., of J. Milton & E.P. Cox. (131)
 wife of A.O. Norris (9)
 Floyd M. 1877-1920. Hus., of Anna Cobb (9)
 Floyd Malcolm 6-12-1905 (8-31-1952). Capt., in US Marine Corps (9)
 Frances M. 3-27-1827 (3-31-1950). Hus., D.L. Cox (131)
 Fred Newton 9-23-1903 (8-5-1924) (9)
 G.A. 9-8-1875 (2-27-1920) (126)
 George K. 2-5-1860 (3-18-1931). Hus., of Cornelia Morgan (160)
 George W. 8-15-1862 (2-4-1936). Wife, Lillian L. 3-17-1870 (7-19-1939) (131)
 Grace W. 8-14-1913 (5-22-1960) (34)
 Grace 7-15-1898 (10-19-1929). Wife of Ralph L. Leach (47)
 Gus R. 1-31-1922 (2-12-1955) (34)
 G. William 1879-1960. Wife, Christine S. (131)
 Herbert S. 9-22-1901 (1-29-1955) (9)
 Ida B. 8-1-1862 (11-3-1928) (9)
 Ida W. 1881-1947 (162)
 Ina 7-11-1874 (12-25-1958). Wife of Luther E. Callahan (15)
 Ira Walter 4-25-1871 (6-14-1943) (9)
 James 9-7-1862 (8-24-1926). Wife, Fannie 5-18-1864 (5-17-1934) (9)
 James 4-19-1886 (12-29-1957). Wife, Esther W. 9-14-1882 (4-8-1957) (31)
 James A. 3-10-1873 (3-3-1963). Hus., of Mattie Garrison (131)
 James Archer 2-10-1848 (6-11-1935). Hus., of Frances Rogers (15)
 James L. 9-2-1895 (4-28-1938) (34)
 James P. 9-8-1868 (2-24-1940). Wife, Annie 2-12-1878 (4-22-1935) (131)
 James Mattison 1-14-1836 (3-11-1964) (131)
 Janie E. Bratcher 1860-1935 (11)

COX, Jessie Sanders 5-18-1876(5-5-1913)	(9)
J. Furman 10-6-1877(3-18-1924)	(162)
Joe N. 1870-1935	(112)
Joel 12-28-1805(9-1-1853). Wife, Elizabeth 12-2-1809(5-2-1901)	(62)
Joel B. 1-30-1847(3-28-1906). Wife, Emma L. 7-2-1852(6-10-1931)	(62)
J. Newton 5-4-1846(10-20-1914). Wife, Elvira P. 2-19-1847(1-30-1930)	(9)
John 11-19-1813(7-18-1879)	(121)
John A. 11-25-1856(1-24-1923)	(47)
John A. J. 5-1-1828(6-14-1892). Wife, Lodusky Elvira 2-17-1819(1-10-1892)	(160)
John F. 1-22-1880(12-25-1902)	(93)
John Dewey 6-21-1906(10-27-1930)	(131)
John J. 7-15-1835(5-20-1912)	(131)
John Milton 8-28-1823(6-30-1862). Killed in the fighting before Richmond	(131)
John W. 2-18-1852(3-25-1932)	(126)
Joseph 9-29-1799(12-5-1883). Wife, Polly 1-22-1801(6-11-1884)	(131)
Joseph Milton 1-5-1866(11-27-1925). Hus., of Lula Shirley	(131)
Joseph N. 11-23-1848(5-12-1928). CSA. Wife, Floride D. 11-19-1856(12-6-1932). (Li) 9-9-1875. Maiden name, Mullikin	(131)
Joseph N. 3-14-1841(12-29-1875)	(131)
J. Polk 10-1-1844(12-15-1917)	131 (95)
J. Robert 3-7-1886(11-27-1951). Wife, Eunice 1886-1913	(9)
J. T. 10-2-1874(6-14-1903)	(115)
J. T. 6-1-1857(3-11-1924). Wife, Ida B. 8-1-1862(11-3-1928)	(9)
Julian H. -died 2-22-1853 age 42	(48)
Julian Preston 8-17-1875(1-16-1940)	(34)
Kenneth R. 1-25-1923(5-20-1862). Wife, Margie Darby	(45)
Lake S. -died 9-29-1885 age 73. Hus., Archie R. Cox	(45)
Laura 7-27-1807(12-10-1869). Hus., David Cox. Dau., of Kenon Breazeale	(131)
Lena W. 3-16-1877(12-21-1951)	(9)
Leona 4-24-1909(8-6-1946). Hus., J.L. Looper	(126)
L. Preston -died 5-12-1877 (Intelligencer)	(?)
Lewis 10-24-1894(10-5-1915)	(9)
Lizzie M. 2-11-1877(7-19-1897). Wife of J.H. Kay	(93)
L.M. 7-17-1849(11-20-1881). Hus., Nathan Amaziah Shirley	(6)
L.T. 11-8-1891(8-8-1937)	(34)
Lula 3-20-1861(4-4-1917). Wife of Dr. J.M. Holcombe	(9)
Maggie M. 1897-1957	(131)
Mallie 5-24-1859(10-2-1939)	(9)
Margaret 7-2-1841(1-5-1940). Wife of Fleetwood Clinkscales	(9)
Martha 3-16-1829(5-6-1894)	(131)
Mary C. 5-3-1847(2-11-1908)	(112)
Mary Catherine 8-29-1867(11-24-1951). Wife of W.L. Sutherland	(131)
Mary E. 5-3-1847(2-11-1908)	(112)
Mary Ida 6-9-1858(10-31-1929)	(131)
Mary L. 3-27-1847(1-5-1914). Wife of Joseph Duncan Pinson	(131)
Mary Lois 5-6-1905(12-22-1939)	(34)
Mary S. 9-26-1918(8-4-1962). Wife of Homer O. Cox	(95)
Matthew G. 6-21-1833(11-30-1921). Wife, Susan Elizabeth 6-5-1831(4-4-1900)	(131)
Maude C. 9-11-1900(3-13-1951)	(34)
Mollie 5-3-1877(9-5-1927). Wife of Henry C. Walker	(159)
Nancy 5-4-1857(6-20-1910)	(112)
Nancy 4-2-1808(11-13-1877)	(131)
Nancy 12-23-1855(11-12-1897). Wife of J.A. Burgess	(146)

COX, Nancy J. 8-21-1839 (10-3-1902) (159)
 Nellie S. 7-12-1898 (5-12-1928). Hus., B.B. Barnett (9)
 Oliver Lafayette 8-13-1862 (7-24-1898) (112)
 Otis 1893-1963 (34)
 Otto 7-24-1895 (12-8-1951) (126)
 Perrie 10-10-1861 (3-10-1952). Wife of J. Preston Shirley (9)
 Fannie M. 1-10-1850 (5-15-1933) (131)
 Patsy S. 4-25-1831 (4-30-1912) (131)
 Pearman 11-20-1916 (7-14-1941) (34)
 Fernelia J. 1-16-1838 (9-8-1956) (131)
 Rachel-died 10-20-1854 at an advanced age (131)
 R. B. 12-12-1813 (8-26-1853) (131)
 Rebecca-died 12-29-1874 (131)
 R. C. 3-24-1825 (1896) (21)
 Reuben-died 7-1-1835 (.Hus., of Elizabeth Davis. Children: Abner;
 David; Frances; Gabriel; Joseph E; Rachel; Rebecca; Reuben; William (28)
 R. M. 12-8-1876 (12-4-1926) (9)
 Rosa Lee 2-24-1872 (6-20-1950) (62)
 Samuel Wilburn 10-15-1858 (11-4-1914). Wife, Fannie E. Skelton (144)
 Sarah 4-16-1796 (11-2-1847). Wife of Mastin Williamson (35)
 Sarah E. 5-26-1867 (12-6-1900) (152)
 Sela-died 7-18-1842 age 45 (121)
 Susan Foster 5-19-1858 (8-10-1926) (131)
 Susan Jane 2-11-1844 (11-9-1931). Wife of John Asbury Gaines (148)
 Susie 5-22-1875 (10-23-1952) (162)
 T. Bluford 1-25-1879 (11-26-1950) (133)
 T. D. 3-20-1916 (3-1-1937) (162)
 Thomas 12-9-1819 (4-4-1893). Wife, 1st. Susan E. 5-20-1825 (7-5-
 1873; 2nd. Charlotte M. Hellams (162)
 Thomas Arthur 3-26-1877 (1-20-1944). Hus., of Fannie L. Poore (15)
 Thomas J. 10-18-1851 (1-14-1938). Wife, ?? 1-9-1854 (1-20-1937) (131)
 Thomas Jackson 3-21-1881 (9-19-1959) (34)
 Thomas L. 1883-1960 (112)
 Thomas M. 3-20-1873 (9-24-1958). Wife, Dora 10-15-1869 (3-17-1908) (20)
 Thomas T. 9-25-1853 (12-15-1925) (162)
 Ullea L. 8-27-1873 (5-15-1946). Wife, Ellie B. 1878-1963 (34)
 Walter D. 9-15-1872 (8-5-1955). Hus., of Maude Kay (9)
 Walter E. 1880-1951 (112)
 Walter Thompson 2-13-1897 (8-5-1942). Hus., of Grace Campbell (9)
 W. Clyde 8-6-1901 (5-5-1930) (126)
 W. Dewey -died 12-14-1957 age 46. Wife, Jessie Brock (45)
 W. G. 6-9-1810 (10-22-1873) (121)
 William B. 7-27-1843 (12-26-1924). Hus., of Mary E. Gambrell (62)
 William D. 7-10-1836 (6-10-1907) (131)
 William E. 5-5-1888 (2-7-1961). Wife, Lucy S. (112)
 William E. 1866-1954. Wife, Spronia A. 1872-1948 (112)
 William Franklin 10-12-1855 (4-26-1932). Wife, Anna Dargin 3-9-
 1866 (12-30-1917) (112)
 William Henry 5-7-1851 (9-12-1910). Hus., of Hepsy Campbell (112)
 William Newton 12-20-1853 (6-5-1923) (9)
 William Perry 3-2-1883 (5-28-1939) (34)
 William T. 8-24-1869 (3-12-1954). Wife, Cleo Moseley 1879-1961 (112)
 Will L. 10-2-1864 (10-8-1918) (160)
 W. S. Co. B/SC Inf/CSA. Possibly Wm. Staunton, wife, Sallie-died 9-
 27-1860 (15)
 COYLE, A. J. 1860 (9-13-1953). Wife, Mary Hardy (45)
 COYLER, Richard W. 1864-1923. Wife, Fannie L. 1867-1939 (162)
 CRAFT, Betty E. 1891-1963 (5)

CRAFT, Columbus M. 5-2-1888(7-10-1916)	(112)
Emma 1870-1956. Wife of Archie Asberry Mauldin	(112)
Ethel Hobson 10-24-1886(4-13-1947)	(112)
Homer S. 3-22-1923(12-26-1949). Wife, Helen J.	(45)
James D. 4-8-1882(11-13-1957). Hus., of Mattie Hubbard	(112)
Joe M. 1919-1947	(112)
John C. Jr. 1907-1963. Wife, Rebecca L.	97 (112)
John Frank 3-5-1885(3-26-1947)	(112)
John M. 1875-1941. Wife, M. Rosalee 1877-1957	(66)
John R. 1849-1921. Hus., of Sally Turner	(112)
James B. 10-29-1882(4-12-1961). Wife, Nora F.	(122)
Laura Etta 1880-1928	(112)
Lucy 1879-1926. Wife of C. Marvin Mahoney	(112)
Maude C. 5-12-1896(6-28-1955). Hus., Frances U. Craft	(112)
Pauline R. 12-3-1906(1-27-1957)	97 (112)
Preston Allen 12-23-1890(11-10-1957)	(45)
R. Pressley 3-13-1851(5-7-1914). Hus., of Sallie Lou Richardson	(112)
T. J. (jeff) 12-27-1875(3-12-1955)	97 (112)
W. D. 2-21-1883(10-10-1920). Wife, Essie	(152)
W. Fred 1906-1953. Wife, Beulah K.	97 (112)
Zola 11-28-1879(1-26-1955). Wife of J. Jordan Frederick	(112)
CRAIG, Bessie Brandon 6-2-1865(2-3-1943). Wife of Richard Newman	
Brackett. Dau., of Lydia Harris & Newton Craig	(144)
David M. 9-12-1855(5-4-1924). Hus., of Leah Rochester	(92)
Joseph F. 4-4-1920(4-9-1950)	(122)
Kate, Miss 10-14-1864(7-4-1950)	(92)
Lawrence T. 2-23-1899(10-22-1952). Wife, Mollie Gillespie	(122)
Mamie P. 10-23-1858(9-21-1928). Hus., Samuel Thomas Craig	(112)
Maud Mary 1897(12-26-1946). Wife of Wm. A. Matthews. Dau., of	
Rev. J. N. Craig	(144)
Ruth Cogburn 9-25-1887(2-4-1938)	(112)
CRAIN, Elizabeth 1862-1934. Wife of M. C. Crain	(112)
CRAWFORD, Annie F. 11-8-1859(12-17-1931)	(131)
Arthur C. 11-27-1876(11-6-1922). Wife, Mary 1874-1958	(162)
B. C. -died 7-30-1857 age 74	(45)
Benjamin C. 2-14-1846(1-24-1912). Hus., of Rebecca Gaillard(M)	
10-7-1868 by Rev. A. H. Cornish	(141)
Ben Sloan 1-18-1875(1-29-1945)	(141)
Clarence D. 4-3-1923(1-30-1945). Pvt. SC/Armd. Inf/BN/W.W. 11	(15)
Claude Vachel 2-13-1899(2-20-1943)	(47)
Clifton 1884-1941. Wife, Hattie 1886-1923	(144)
Daniel B. 2-14-1874(2-19-1956)	(34)
Eliza 8-17-1846(2-27-1922). Wife of A. Judson Langston	(112)
Eliza Earle 2-21-1877(12-30-1934)	(141)
E. T. 3-9-1852(1-5-1922). Hus., of Ada Timms	(131)
Frank 9-4-1879(6-16-1948)	(141)
Fred S. 3-9-1885(10-17-1918)	(146)
Grover C. 4-19-1887(3-12-1908). Son of T. C. & A. F. Crawford	(21)
Gussie 2-21-1863(1-29-1924). Wife of Amos Smith Gunter	(112)
Guy F. 4-28-1887(7-2-1949). Wife, Gertrude B. 11-5-1887(4-15-1947)	(115)
Henry K. 1814(9-6-1891)	(89)
Ida 10-13-1866(12-6-1938). Wife of Jessie Morgan Burriss	(112)
Irene W. 1-6-1911(3-8-1947). Hus., James C. Crawford	(115)
James William 3-5-1888(7-20-1924). Son of Benjamin C. & R. G.	(141)
James W. 1865-1914	(89)
J. E. 3-29-1887(1-21-1956)	(45)

CRAWFORD, J.E. Rev. 8-29-1890(1-6-1954). Wife, Emma Alexander	(89) 45
Leander 2-8-1873(6-11-1946). Wife, Lina W. 7-11-1879(1964)	(21)
Lee M. 1896-1960	(131)
Leila-died 1-6-1964 age 83. Hus., Henry Whitfield	(45)
Leowa McKee Roberts 1877-1944	(162)
Lewis D. 1897-1959. Wife, Lois R. 1900-1962	(97)
Lucinda H. 2-15-1889(6-21-1956)	(131)
Lula P.-died 3-11-1916 age 52	(89)
Mary Belle 7-1-1869(7-7-1943). Wife of B.F. Happoldt	(141)
Mary E. 3-28-1888(10-20-1956). Hus., Clarence B. Crawford	(45)
Matilda 4-17-1897(7-23-1959). Hus., A.P. McGill	(45)
Moody H. 6-6-1913(10-7-1962). Wife, Edna E.	(97)
Robert C. 5-6-1845(7-17-1914)	(21)
Robert L. Feb 1879(11-11-1926)	(9)
Ruby Mae 4-22-1916(9-23-1940). Hus., Cecil Lee Moore	(44)
Sarah H. 9-28-1919(7-16-1953). Wife of J.S. Crawford	(34)
S.B. 1877-1961. Wife, Carrie 1885-1937	(162)
Sheridan 10-31-1869(1-20-1964). Hus., of Elizabeth Orr	(126)
Stacy 10-22-1897(12-24-1923). Son of J.W. & N.C. Crawford	(112)
Susan-died 10-17-1915 age 76	(89)
T.G.-died 2-1-1960 age 69. Wife, ?? 2-2-1890(1-4-1963)	(45)
Thomas E. 1-17-1861(4-8-1934)	(131)
Ulyses 3-9-1896(4-28-1954). SC Pvt/307 Aux/RMT/CMC/W.W.11	(131)
William T. 7-15-1882(9-10-1960). Wife, Evie W. 9-30-1888(3-11-1949)	(112)
Woodrow W. 1918-1940	(162)
CLAYTON, B.F. 7-11-1820(2-5-1907). CSA. Hus., of Martha Eveline Benson	(112)
Elizabeth 1876-1933. Wife of Clarence Prevost	(112)
Lizzeve ? 1-24-1877(3-26-1958)	(116)
Kate B. 6-12-1847(3-7-1927). Wife of D.S. Maxwell	(112)
Mary-died 8-24-1841 age 88. (Highland Sentinel)	(?)
S. Maxwell 10-31-1843(5-8-1889). CSA. Hus., of Sallie Nevitt	(112)
Sallie C. 2-2-1869(5-7-1942)	(112)
Thomas S. 1860-1937. Wife, Ida P. 1869-1948)	(112)
Thomas S. 1-28-1826(10-18-1889). Hus., of Nancy Sloan (M) 10-18-1871	(116)
Thomas W. 12-14-1920(12-1-1943). 1st. Lt/168 Inf/USA /Killed in action at Mt. Pautano, Italy	(112)
Willie M. 11-18-1867(7-14-1898)	(112)
CREAMER, Berry C. 8-1-1870(7-6-1921). Wife, Rowena Hale	(98)
Bessie L. 7-4-1889(7-17-1915). Wife of H.B. Coward	(126)
Catherine -died 6-22-1898 age 42. Wife of O.B. Creamer	(8)
Ella 1-18-1879(6-30-1918). Wife of Alexander L. Martin	(8)
George W. 3-13-1871(??)	(8)
Ida 1-10-1878(10-22-1956). Wife of Pinckney Robert Lollis	(95)
Margaret Jane Cooper 7-14-1866(12-16-1950)	(126)
O.B. 11-20-1857(11-15-1904)	(8)
Wallace 5-5-1932(5-27-1952). SC Pvt/Field Arty/BU/Korea	(8)
CREITZBERG, Herbert Randall 1-24-1878(1-12-1941). Hus., of Alice Duckworth	(162)
CRENSHAW, Crayton 7-31-1889(4-12-1933). SC Pvt/Bat. A/2 Regt. Fard/ W.W.1	(132)
James L. 1918-1952. Wife, Doris C.	(117)
James Larkin 4-14-1853(6-6-1801). Hus., of Amanda Martin	(132)
J.B. 4-18-1892(4-26-1939). Wife, Edith Smith	(15)
Jessie 12-21-1881(8-22-1936). Wife of Henry Oscar Wilson	(116)

CRENSHAW, Lemuel W. 12-6-1856 (9-10-1898). Wife, Mattie E. 7-28-1855 (1-29-1907) (118)
 Lena 9-12-1873 (3-12-1945). Wife of James J. McAbee (126)
 Lizzie 7-26-1878 (2-17-1903). Wife of A. B. Parker (126)
 Myrtle B. 9-19-1904 (6-13-1955) (97)
 M. L. 1-28-1887 (9-11-1950). Hus., of Mattie McCoy (117)
 Oscar A. 1-1-1890 (7-11-1954) (95)
 Samuel 7-14-1836 (9-14-1913). Wife, Mary Jane 2-29-1849 (10-25-1918) (115)
 Warren Martin 4-21-1844 (3-13-1947). Wife, Eva Newton (117)
 CRESWELL, Janie E. 6-30-1873 (1-28-1908) (126)
 John Hunter, Major 1-6-1818 (7-13-1945) (2)
 Sarah 5-9-1844 (12-17-1919). Wife of George Reese Cherry (144)
 CRIDER, Margaret 10-22-1866 (9-10-1942). Hus., C. L. Johnson (66)
 CRIGLER, Henry Fowler, Jr. 7-21-1899 (2-18-1935). Son of Mary Susan Burriss and Henry Fowler Crigler. Born in Spartanburg (162)
 CRISP, Barry C. 7-1-1891 (6-25-1958) (97)
 Blanche E. 6-24-1901 (8-30-1944). Wife of B. C. Crisp (112)
 CRITTENDON, Cora Ginn 9-29-1860 (5-25-1939) (112)
 Louise 7-22-1913 (4-5-1940) (125)
 William T. 12-7-1858 (6-26-1908) (112)
 CROCKER, Annie Lee 5-12-1852 (7-12-1910). Hus., W. H. Crocker (9)
 Arthur 8-20-1898 (4-7-1950). SC Pvt/28 Inf/1st. Div/W. W. 1 (98)
 Claude Clay 5-29-1894 (10-1-1952). Wife, Daisy Evans (45)
 Claude M. 11-5-1920 (5-5-1960). Wife, Sue B. (45)
 Curtis Wallace 1928-1963 (66)
 Fred Chester - died 2-2-1962 age 49 (45)
 Jack M. 4-22-1901 (12-28-1948) (112)
 Joe Milton 1886-1941 (115)
 Milton H. 5-9-1889 (10-23-1935) (112)
 Myra Jones 9-8-1910 (4-12-1942) (66)
 Nancy Jane 1-24-1858 (6-11-1879) (135)
 Moley J. 3-26-1907 (10-28-1962). Hus., of Jessie L. Crocker (66)
 Rachel N. 9-27-1837 (8-11-1879) (135)
 Robert M. 1900-1963 (112)
 William E. 11-2-1893 (6-27-1963). Wife, Beatrice J. 8-19-1892 (10-16-1939) (131)
 CROMER, A. C. 12-19-1861 (3-17-1933). Hus., of Elizabeth Bradberry (32)
 Adam F. 2-22-1824 (2-28-1898). Wife, Sarah C. 3-5-1830 (1-1-1885) (32)
 Anniah Kate 1-9-1893 (5-3-1917) (58)
 Annie E. 7-4-1856 (7-11-1886). Hus., J. H. Cromer (139)
 A. W. 1-25-1855 (11-3-1918) (153)
 A. Wilburn - died 9-20-1958. SC Sgt/W. W. 11. Wife, Laura Hanks (87)
 Baylis Paul 10-10-1910 (4-24-1962). Mich. Pvt/Med. Dept/777 FG/W. W. 11 (112)
 B. C. 10-9-1880 (5-26-1958). Wife, Annie C. (112)
 Ben A. 6-1-1891 (3-6-1958) (112)
 Charlie G. - died 1-7-1952 age 72 (45)
 Chevis M. 8-12-1893 (10-11-1947) (112)
 Daisy Bolt 2-7-1886 (3-5-1953) (32)
 Dora Alice 3-10-1872 (8-4-1946) (112)
 Edrew 9-1-1853 (10-28-1930). Hus., of Laura S. Pickrell (139)
 E. E. 7-30-1883 (12-23-1929). Wife, Etter 8-6-1888 (12-23-1929) (9)
 Ellen R. 12-25-1861 (10-18-1934). Wife of Dr. Silas R. Heller (139)
 Fred C. 1-13-1898 (4-15-1960) (32)
 George E. Sr. 11-11-1909 (6-4-1953). SC Pvt/542 AAA/BN/CAC/W. W. 1 (154)
 Grace 1-22-1890 (3-20-1918). Hus., Ezra Cromer (121)
 Jacob J. 9-5-1856 (10-30-1911). Wife, Lewra C. 8-19-1859 (2-2-1911) (32)

CROMER, James Counts 5-24-1898(1-13-1896). SC S2/USNRF/W.W.1 (32)
 James M. 1-6-1848(5-12-1871) (58)
 J. Clyde 12-13-1877(10-29-1947). Wife, Jewell C. (112)
 Jeff D. 1881-1952. Wife, Ella M. (32)
 Jennie 1898-1918. Dau., of John & Dora Cromer (112)
 Jerome B. 1883(8-7-1949) (45)
 Jessie Ellis 12-17-1905(12-12-1957). Fla Pfc/HQ. Co/124 Inf/W.W. (66)
 11 (112)
 John Schwartz 4-18-1866(5-11-1938) (112)
 Joseph C. 3-24-1909(5-8-1953). SC S1/USNR/W.W. 11 (112)
 Jossie Jane 1872-1935 (66)
 J. T. B. 7-15-1859(1-23-1919). Hus., of Eliza Cann (58)
 J. Willie 3-8-1881(11-26-1955) (32)
 Lawrence O. 6-20-1881(6-12-1953). Wife, Bertha C. 10-17-1882(7-16-1914) (112)
 Lewis 9-15-1809(12-7-1882). Wife, Annie Kate 1-9-1817(4-3-1897) (139)
 Lewis 11-15-1862(1-30-1911). Wife, Mary E. 6-1-1866(9-28-1935) (32)
 Lillian M. 2-23-1885(12-29-1940) (32)
 L. P. 7-23-1849(4-8-1913) (112)
 Lucy 10-8-1852(2-24-1920). Wife of James Felix Hutchinson (126)
 Martin 1884-1952 (97)
 Mary Elizabeth 6-20-1842(7-21-1900) (58)
 Maude 9-14-1876(4-19-1918). Wife of James Newton Boleman (147)
 Minnie Lee 7-7-1888(5-27-1964). Hus., Robert A. Adams (45)
 M. Texie 3-27-1860(12-9-1922). Wife of C. H. Smith (32)
 Phillip 6-5-1811(2-9-1894). Hus., of Sarah Gable (58)
 Raymond Leroy 7-21-1926(3-24-1950) (112)
 Robert Lee 9-23-1913(1-8-?) (32)
 Robert Lawton 11-3-1883(6-19-1917). Son of Edrew (139)
 Sallie C. 8-15-1858(11-28-1884). Dau., of Adam F. & Sarah C. (32)
 T. Ethan 4-16-1895(1-12-1934) (66)
 Thomas Neil 1854-1931 (66)
 Tincy E. 6-17-1830(6-18-1923). Wife of Jackson Gambrell & Adam Cromer (9)
 Willie W. 6-18-1866(4-18-1896) (13)
 CROMPTON, John 3-11-1891(5-27-1941). Wife, Jessie M. Watson (9)
 CROSBY, David 7-12-1827(4-30-1899). CSA. Hus., of Emeliane Nevitt (112)
 M. Carrie 5-12-1862(6-5-1909). Hus., J. D. Murdock (43)
 Ramah 8-19-1849(12-30-1939). Wife of John H. Clarke (112)
 CROSS, Evie 1897-1936 (50)
 J. W. 3-25-1889(3-19-1949) (50)
 Wallie L. 3-5-1886(11-11-1952). Hus., J. S. Cross (45)
 CROSSLAND, James R. 8-17-1898(11-8-1954) (97)
 CROUT, John David, Rev. 10-20-1864(12-7-1950). Hus., of Caroline Rosalie Hodges (60)
 Ollie Frank 1-17-1894(10-18-1959). Ga. Pvt/16 Co/156 Depot Brig/W.W.1. Wife, Rose Elrod (12)
 CROW, Rosa 3-25-1868(9-22-1921). Wife of I. A. Crow (40)
 CROWE, Bell Garrett 11-28-1892(11-28-1911) (133)
 Garrett S. -died 1-27-1948 age 49 (26)
 Irene -died 7-2-1935 age 37 (26)
 Isham Goss 2-12-1884(5-16-1960) (112)
 J. Harrison 1894-1955 (40)
 Lillie Simpson -died 7-30-1842 age 30 (26)
 Mamie P. Mrs. -died 11-30-1963 age 76 (45)
 Robert Lee 8-19-1886(3-12-1963). Wife, Mamie Phillips (45)
 CROWTHER, Albert L. 10-19-1877(7-30-1954). Hus., of Mary Shelby (112)
 Amy 2-16-1876(9-5-1914). Wife of Conrad Wakefield Morris (43)

CROWTHER, Annie B. 1879-1960	(112)
Claudia 4-25-1866(3-6-1951). Wife of Herman Eugene Wright	(112)
Cora 1874-1940. Wife of Frank Hodges Clinkscales	(144)
Frank H. 1922-1948	(144)
Hannah 2-21-1819(9-8-1903)	(43)
Hattie 10-24-1872(11-2-1940). Wife of John Swilling McFall	(112)
James 7-12-1787(5-24-1862). Born in Township of Herley, Yorkdhire, England. Came to America in 1819. Wife, Mary 2-28-1789(6-29-1854)	(43)
James Ibzán 1887-1944	(144)
James Ibzán 7-25-1848(10-13-1923)	(112)
Jessie Paul 1-18-1871(7-2-1934). Wife, J. Carroll 5-24-1907(4-15-1933)	(112)
Jane Pruitt 11-6-1848(7-16-1938)	(112)
Lavonia 2-7-1842(7-18-1902). Wife of John D. Murdock	(43)
Lucinda C. 4-5-1840(9-28-1891). Wife of Daniel Boyd	(43)
Malcolm M. 7-19-1886(9-16-1929)	(43)
Mary A. 4-28-1825(10-3-1901). Wife of Wm. Boyd. Killed during Civil War	(39)
Nora S. 1-5-1860(10-17-1934)	(43)
Robert Parks 2-10-1893(1-16-1933)	(112)
Tallulah 7-25-1883(12-28-1942)	(112)
William 2-5-1814(7-12-1892). Wife of Amy Burton	(43)
William Fred 9-13-1882(10-21-1937)	(43)
William Rice 11-24-1852(4-15-1917)	(43)
CROY, Mollie-died Oct. 28-1936 age 60	(71)
CRUMPTON, Allie A. 1896-1934. Wife, Jeanie Dean	(21)
Augustus 8-23-1872(2-25-1931). Hus., of Mamie Johnson	(21)
Bob R. 1900-1956	(21)
Clyde O. 3-4-1905(8-6-1944). Wife, Inez Evans	(21)
Frank 12-25-1871(10-29-1929)	(115)
Mamie 3-19-1886(7-12-1928)	(115)
R. O. 1900-1956	(21)
W. G. 11-9-1891(10-29-1932)	(112)
CRYDER, Mary E. 1884-1960	(96)
CRYMES, Daisy 12-4-1873(6-4-1960). Wife of Edwin Clyde Horton	(162)
Eustan Evans 1882-1969	(162)
Hattie S. 7-24-1861(6-5-1929). Wife of J. H. Hutchinson	(112)
Thomas S. 3-2-1837(5-18-1892). CSA. Hus., of Jane Wilson	(162)
Truman L. 4-27-1898(12-17-1960). Wife, Claudia L.	(97)
William M. Sr.-died 12-30-1953 age 63. Wife, Addie Walker	(45)
CULBERTSON, Betty R. 1925-1956	(97)
Elizabeth 3-16-1879(3-28-1932). Wife of Wm. C. Branyon	(34)
Fannie 2-14-1842(1-7-1916). Wife of Thomas Callahan	(9)
I. Paul 1912-1933	(143)
John Manning, Rev. 7-4-1873(4-24-1938). Wife, Hulda L.	(34)
Rachel 5-12-1812(11-8-1882)	(9)
W. P. 1880-1963. Wife, Polly E. 1877-1962	(135)
CULBREATH, Ernest Eugene 9-9-1874(5-28-1908). Hus., of Maude Grubbs	(9)
Harry Hayes 7-8-1906(3-7-1935)	(9)
CULLENS, Caleb 4-6-1806(7-25-1886)	(6)
Albert N. 1835-1913. Co. K/1st SC Rifles/CSA	(98)
Albert N. 12-13-1923(1-1-1950). SC Pfc/335 Ungr/W. W. 11	(97)
Albert W. 2-19-1883(8-10-1952). Wife, Sallie M. 4-15-1896(3-28-1958)	(97)
Beatrice 11-10-1871(6-25-1942). Hus., Rad Williamson	(6)
Mary 10-21-1812(5-5-1885). Wife of Caleb Cullins	(6)

CULPEPPER, Fred A. 8-8-1897(12-19-1963). Wife, Bertha S.	(9)
CUMINGS, Daisy Bell 9-16-1905(10-23-1927). Wife of C.M. Barker	(6)
CUMINGS, C. Columbus 8-8-1843(1-17-1897). Hus., of Mary Hamilton	(112)
Daisy Bell 9-16-1905(10-23-1927). Hus., C.W. Barker	(6)
David 11-29-1790(4-23-1864)	(6)
David Wilson 9-27-1855(2-2-1922). Hus., of Annie Pack	(6)
Ernest L. 9-11-1912(1953). Wife, Ruth P.	(15)
Harvey A. 6-6-1845(1-5-1918). Hus., of Elzira Smith	(6)
Jane D. 1829(8-26-1907)	(164) 92
John R. 1874-1956. Wife, Elsie J. 1902-1947	(21)
Joseph Crayton 9-29-1878(2-5-1955). Hus., of Eliza Priot	(112)
Leonard Calvin 8-17-1887(10-25-1918)	(112)
Lila Bell 11-30-1899(8-29-1960). Hus., Wm. D. Cummings	(9)
Louise F. -died 3-18-1961 age 35. Hus., Ralph Cummings	(45)
Margaret 4-3-1821(11-4-1900)	(6)
Robert 10-29-1812(1-3-1890). Hus., of Emmaline Brock	(6)
Robert M. 12-13-1874(4-1-1918). Wife, Rosa L. 6-12-1878(2-13-1902)	(6)
Thomas 2-19-1821(1-6-1899)	(135)
Wallace W. 1884-1948. Wife, Bertha B. 1889-1936	(9)
William 11-27-1819(1-15-1904)	(6)
CUMMINS, Annie 12-20-1826(6-27-1902). Wife of J.C. Gambrell	(6)
David 11-27-1890(4-23-1964)	(6)
John 9-29-1833(8-1-1862). CSA. Died of disease in service	(6)
CUMMOCK, Eva Murray 1882-1949	(112)
CUNNINGHAM, Annie H. 4-13-1865(6-16-1947)	(112)
Clarence P. 12-17-1912(8-24-1952)	(34)
Covossie Y. 1878-1919. Wife, Emma F. 1877-1948	(66)
Elinor 10-1-1879(4-18-1930)	(112)
Elizabeth 2-21-1816(2-19-1883)	(124)
Eva 1874-1930	(112)
Joseph Gilbert 2-15-1848(2-15-1900)	(2)
M.A. 1835(8-13-1881)	(152)
Robert T. 7-17-1856(8-7-1909)	(112)
R. S. Sr. 1891-1963	(112)
Samuel 1845-1922. Wife, Clara R. Dorrill. (M ₂ 5-27-1871)	(112)
Thomas -died 5-6-1856 age 67	(124)
CUTHBERT, Thomas L. 10-7-1834(7-25-1889)	(141)
DACUS, Anne E. Rogers 1826-1881	(162)
Benjamin F. 7-5-1844(11-5-1912). Wife, Nannie H. 11-13-1852(1-8-1894)	(162)
Bigah J. 1881-1951. Wife, Emma	(122)
Cora Rogers 12-8-1860(9-7-1931)	(162)
George H. 11-28-1855(3-29-1915)	(11) 11b
Handie T. MD. 10-14-1878(9-13-1933)	(162)
Herbert C. 4-22-1900(10-10-1936)	(162)
Isabel Washington 9-8-1886(3-5-1942). Hus., Reuben Leon Keaton	(162)
Jacob Washington 1845-1890. CSA	(162)
John Arvin 12-25-1814(9-20-1863)	(64)
John Arving 1-9-1903(6-17-1964)	(162)
John Arving 12-25-1849(1-19-1907). Hus., of Sarah Elizabeth Hogg	(162)
Lucia V. Cromer 1854-1878	(162)
Mary B. Talbert 1861-1927	(162)
N. Chess 3-24-1855(1-28-1950). Wife, C.E. Rogers. (M ₂ 12-4-1877)	(162)
Daughter of Jacob Rogers	(162)
DAGNELL, Atticus H. 5-10-1875(3-8-1943). Hus., of Edith Dargan	(112)
Mary E. 3-29-1844(9-22-1921)	(112)
R. K. 3-17-1838(6-12-1915)	(112)
DAHNS, Pearl Jenet 10-29-1882(9-20-1905)	(112)

DAHN, Rosa May 1-13-1883(4-11-1909) (112)
 DALRYMPLE, Annie 9-11-1874(11-20-1949). Wife of Samuel M. Bolt (64)
 Arthur W. Jr. 2-4-1921(10-14-1942). Son of A.W. & Eliza (64)
 C.L. 12-28-1871(5-28-1944). Hus., of Josie Jolly (64)
 Clifton M. 8-26-1886(9-2-1960) (95)
 Dorsey E. 10-15-1854(11-7-1927) (147)
 H.H. 1-29-1846(9-21-1871) (104)
 John 1-16-1818(5-28-1895). Wife, Isabella 4-22-1818(3-6-1892) (148)
 John D. 4-19-1871(7-31-1953) (9)
 John M. 7-11-1912(11-9-1949). SC Pvt/118 Inf/45 Inf.Div/W.W.11 (9)
 John N. 7-11-1912(11-9-1943) (9)
 John R. 8-20-1839(7-14-1895) (148)
 Larry H. 6-14-1869(11-27-1917) (147)
 Lewis 3-10-1812(8-28-1868). Wife, Amanda E. 8-15-1818(9-5-1870) (104)
 Mamie 4-19-1874(3-21-1910). Hus., D.L. Fant (126)
 Mary 1-7-1788(10-11-1846). Wife of John Hunter (104)
 Matilda H. 4-22-1851(7-17-1872) (104)
 Nancy E. 8-21-1847(6-14-1933) (71)
 Ophelia L. 12-23-1872(6-1-1949) (9)
 Thomas J. 9-25-1842(4-9-1901). Wife, Alice Alberta 12-16-1846(3-26-1906) (148)
 William Lewis 7-12-1844(5-21-1926) (64)
 W.L. 2-11-1847(2-17-1920). Wife, Ella Elizabeth 3-2-1879(2-11-1920) (64)
 DALTON, Ann 1778-1872. Hus., Wm. Tripp (15)
 Bettie 12-31-1843(8-6-1911) (15)
 Clyde C. 9-26-1921(9-2-1945). 1st. Lt/37 AIE/Troop Carrier Service/W.W. 11 (116)
 Euleila 10-26-1883(2-16-1962). Wife of James Lemuel Kay (9)
 James Lewis 9-2-1890(3-11-1964) (48)
 Malinda 2-17-1811(1-1-1887). Wife of Wm. Woodson (136)
 Nora 10-1-1873(11-9-1930). Wife of Augustus G. Moorhead (71)
 Robert E. 1-28-1897(3-26-1958) (116)
 Robert H. 3-2-1847(4-22-1925). CSA (9)
 DANIEL, Alvin Otto 4-17-1910(12-4-1936) (34)
 Annie Pearl-died 3-22-1952 age 49 (45)
 Charles C. 7-7-1932(1-27-1958) (34)
 Homer Melvin, MD. 6-12-1893(1-14-1954). Wife, Eugenia Hentz 97 ~~112~~
 James A. 12-29-1922(12-28-1956) 97 ~~112~~
 James Fleming 9-7-1867(10-26-1940). Hus., of Leila Adams (112)
 James Howas 1877-1959 (112)
 John C. 7-12-1884(5-19-1935) (96)
 Lizzie 6-6-1869(9-1-1925). Wife of Joseph P. Guest (112)
 M.A. 9-16-1911(1-11-1936) (112)
 Mary A. 4-19-1912(1-22-1940) (34)
 M.C. 6-22-1856(2-28-1928). Hus., of Mary C. Hembree (96)
 Nettie 12-31-1862(12-5-1936). Wife of Willie Hard Hadgens (162)
 R.A. 6-28-1843(10-2-1878). Hus., J.L. Little (125)
 Rosalee 3-4-1874(12-8-1902). Hus., J.B.L. Hall (125)
 Daniels, Amanda L. 11-17-1849(2-9-1920). Wife of J.O. Snelgrove (112)
 C.A. 2-11-1841(9-30-1864). Killed at Harrisburg, Va. (117)
 C.C. 3-28-1829(8-19-1876). Hus., Capt. S.M. Pegg (117)
 E. 12-12-1831(5-8-1863). Killed at Hartsville, Va. Wife, J.W. Shields (117)
 Eliza-died 7-17-1819 age 27. Wife of Chrisley Daniels (144)
 F.A. 7-25-1843(2-23-1910). Wife, Sarah M. 8-5-1856(9-5-1911) (115)
 Frances S. 12-6-1834(11-22-1856). Hus., Hiram Bolt. (M) 12-22-1853 (117)

DANIELS, Fred Adams 10-17-1903(6-18-1935) (112)
 John W. Capt. 8-26-1833(3-17-1901). Hus., of Julia D. Webb (112)
 Mary A. 1917-1951 (112)
 W.D. 10-2-1808(4-25-1852). Wife, Frances Grant 6-22-1808(3-19-1881) (117)
 DARBY, Alva 7-7-1894(11-3-1918). Wife of S.N. Hammond (92)
 Corrie Frances 7-7-1861(11-24-1910). Wife of James Phinney (129)
 David N. 12-2-1873(7-1-1934) (9)
 Ella Argania 2-6-1877(9-4-1915). Wife of Dolph Edgar Gossett (9)
 George 1858-1928. Wife, Georgia 1870-1943 (129)
 George F. 5-2-1883(4-4-1960). Wife, Delpha H. (9)
 Jane 4-25-1851(7-28-1911). Wife of T.J. Darby (35)
 Jasper Allen 2-9-1859(3-28-1928). Hus., of Sarah Jane Burton (6)
 John Wesley 8-5-1843(4-17-1924). Hus., of Mary Jane Holliday (9)
 J. Robert 7-4-1857(7-10-1923). Hus., of Parlee Burton (9)
 Lillie Mae 6-10-1880(1-14-1937) (9)
 Lillie M. 8-16-1887(8-19-1952). Hus., Colem P. Hand (9)
 Lloyd Edward 6-23-1831(6-21-1954). SC A2C/67 Maint/SG/AF (115)
 Lydia C. -died 4-28-1958 age 77. Hus., Thomas F. Darby (45)
 Sarah Ellen 11-14-1851(11-18-1933). Wife of James H. Brock (143)
 'Sister' 9-2-1911(9-9-1959) (9)
 Sloan A. -died 3-29-1942. SC Wagoner/1st. Corps Park (6)
 T. J. 7-14-1845(7-13-1912). Hus., of Janet Darby (35)
 Thomas F. 4-26-1878(10-14-1959). Wife, Lydia Campbell (45)
 W.A. 1853-1929. Wife, Mamie 1870-1928 (62)
 William C. 1884-1928. Wife, Mamie B. 1887-1963 (9)
 William Clint 12-14-1885(1-13-1936). Hus., of Idell Sanders (6)
 William R. 1909-1951. Wife, Corene S. (9)
 William T. 7-16-1882(2-16-1939) (112)
 DARGIN, Annie 10-4-1886(1-4-1915). Wife of Paul M. Hood (162)
 Edith 7-7-1875(9-2-1909) (112)
 Esther I. 1-28-1852(12-17-1914) (162)
 DARNELL, Robert L. 1-1-1880(11-9-1929) (162)
 John B. 2-9-1856(4-24-1929). Wife, Sarah M. 10-8-1860(12-9-1952) (9)
 Tommie R. 8-28-1912(8-7-1953). SC Sgt/556 AW/C&C/W.W.11 (126)
 DARR, Henry W. 1-24-1864(8-8-1929). Wife, Florence A. 10-14-1865(4-22-1929) (112)
 DARRACOTT, Anna M. 1-27-1839(7-26-1909). Wife of H.H. Darrecott (129)
 Mattie F. 8-1-1859(3-10-1923). Wife of J.W. Rothrock (129)
 DARRELL, Caroline 1852-1882 (112)
 DARRICOTT, William Beason 5-3-1861(1-14-1901). Hus., of Theodocia Bowen (129)
 DART, Thomas L. Dr. -died 5-5-1835. A founder of St. Paul's Epis. Ch. (141)
 DAUDHIT, Joseph B. 12-21-1854(8-1-1940). Hus., of Mary E. Watkins (129)
 DAVANT, Charles, LD. 7-20-1843(7-9-1907). Hus., of Mary P. Pickens (116)
 Evelina 7-14-1863(4-5-1908). Hus., C.J. Porter (116)
 Mary Bostick 4-28-1875(8-1-1908) (116)
 DAVENPORT, Attrice 12-10-1894(3-15-1960). Wife of J.B. King (34)
 Berry 1835-1911 (9)
 Daisy 3-1-1882(6-13-1926). Wife of Walter L. Walker (159)
 Edgar Glenn 10-6-1889(1-3-1948). Wife, Lucia B. (126)
 Eliza Leach 1851-1927 (136)
 Ella M. 3-28-1876(10-29-1960) (9)
 Emma L. 1-18-1859(4-5-1924) (21)
 Erwin T. 8-7-1914(12-11-1950). SC Pvt/1st Art/C&C (162)
 Eva K. 1-9-1892(5-2-1953) (159)
 Fannie 10-8-1876(5-14-1923). Wife of Joseph T. Cobb (21)
 Fannie 11-22-1861(11-3-1957) (131)

DAVENPORT, Guy M. 1901-1964	(97)
Harriett C. 5-22-1848 (4-25-1902). Hus., J.N. Davenport	(115)
Hoyt 9-5-1879 (1--12-1918)	(21)
James 6-4-1879 (10-17-1948)	(9)
James C. 1906 (5-13-1963). Wife, Erlend P.	(45)
James F. 9-27-1893 (1-13-1956). SC Pvt/6 Regt/USMC/2 Div/W.W.1	(126)
Jesse A. 11-21-1864 (10-6-1935). Hus., of Nancy Bishop	(159)
Jesse A. 9-20-1904 (10-9-1933)	(159)
J.H. 11-26-1861 (7-16-1901). Wife, Emma R. 9-14-1866 (1-13-1951)	(88)
J.L. 1-14-1866 (10-1-1917). Wife, Ida 3-14-1870 (9-6-1947)	(126)
J.M. 6-5-1843 (4-14-1918). Wife, Harriett Smith	(21)
John H. 8-18-1876 (12-25-1936)	(112)
Joney O. 8-13-1892 (8-20-1941)	(112)
Katherine 7-22-1918 (9-10-1942). Dau., of John H. & Florence R.	(112)
Leona 1907-1930	(162)
Lillian 12-1-1885 (11-23-1959)	(131)
Lula 12-6-1869 (10-16-1940). 2nd. wife of Wm. J. Johnson	(159)
Nancy 1-25-1844 (3-10-1889)	(9)
Neeley 6-15-1850 (2-28-1923)	(21)
Ora Eugenia 4-25-1896 (10-29-1939)	(126)
Raymond 1-20-1897 (2-6-1952). SC F/3 Us Navy/W.W.1	(88)
Ruth Boyce 9-9-1904 (11-19-1957)	(48)
Sarah 7-8-1833 (11-10-1918)	(159)
Silas Newton 5-4-1857 (7-10-1911)	(131)
Silas W. 2-27-1874 (2-22-1950)	(159)
S.W. 11-10-1829 (5-18-1902)	(9)
William Berry 1-23-1872 (12-7-1925). Hus., of Maggie Wilson	162 (162)
William P. 5-11-1895 (1-2-1943). SC Cpl/41 Field Arty/14 Div.	(159)
William Thomas 9-1-1866 (2-22-1936). Hus., of Mamie Hodgens	(15)
W. Kemper 4-10-1861 (11-14-1911). Hus., of Anna E. Hammond	(112)
Zola L. 10-14-1876 (12-15-1914)	(159)
DAVID, Calvin L. 10-31-1893 (4-17-1961)	(143)
J.D. 12-24-1859 (11-8-1892)	(112)
Leola Holmes 5-22-1891 (6-11-1960)	(143)
Mack 1879-1935	(98)
Ophelia 3-27-1875 (??)	(143)
DAVIDSON, Clarinda 10-21-1853 (8-6-1943). Wife of Jordan Poole Waldrop	(126)
Selma Rice 3-29-1899 (4-19-1941)	(112)
DAVIS, A. Furman 7-25-1930 (1-12-1962). Wife, Catherine H.	(97)
Alice 3-6-1862 (10-19-1936). Wife of Calma O. Burriss	(112)
Amanda E. 4-9-1841 (9-4-1942). Wife of J.B. Satterfield	(6)
A.W. 5-15-1917 (2-8-1955). Wife, Annie Capps	(126)
Andrew W. 2-11-1899 (11-21-1958)	(98)
Annie 11-7-1881 (3-27-1955). Wife of J.Y. Durham	(112)
Arthur 1891-1943	(112)
Aubrey L. 1930-1953	(19)
Augustus 11-20-1854 (8-30-1925). Hus., of Lula Drumond	(34)
Baize (no dates). Brother of Nelson Davis, Belton	(149)
Ban Allen 10-15-1839 (7-24-1905). Son of Robert & Louise Allen	(60)
Beamon B. 1899-1941	(112)
Beaty G. 1883-1955	(97)
Ben 1887-1959. Wife, Ina	(34)
Bernice 3-28-1850 (9-28-1931)	(159)
Berry I. 5-27-1854 (5-6-1933). Wife, Hattie E. 5-7-1848 (5-27-1928)	(34)
Bettie 1884-1958	(143)
Bettie McDougal 1-21-1862 (10-19-1957)	(66)
Billy E. 8-26-1931 (7-31-1954)	(164)

DAVIS, B. Irene 12-29-1935(11-12-1960)	(19)
Birtie Chastain 6-2-1900(4-5-1929)	(124)
Broadus 6-3-1917(4-9-1938)	(126)
B.S. 5-19-1839(8-14-1914).Hus., of Sarah Ann Willingham	(9)
Cennella 4-21-1902(11-21-1929)	(112)
Charles 8-22-1824(5-20-1910).Wife, Mary A.F. 8-23-1824(12-4-1884)	(62)
Charles L. 6-27-1905(11-21-1929)	(90)
Clayton A. 10-17-1912(9-2-1960).Wife, Mae Belle Murphy	(45)
C.N. 10-27-1874(9-26-1944)	(14)
Columbus 3-8-1911(7-26-1936)	(108)
C.S. 2-3-1826(5-14-1911).CSA	(126)
Cynthia H. 2-23-1852(12-31-1880).Hus., B.A. Davis	(60)
Daisy, 12-16-1880(1964).Wife of Wm.K. Carlisle	(60)
David Alexander 1831-1866	(117)
Della 1897-1954	(143)
Dewey R. 5-17-1898(8-10-1948)	(112)
Dorothy E. 1905-1964.Hus., W. Fred Davis	(135)
Easton R. 2-5-1877(1-21-1962)	(87)
Eddie Lee 4-11-1867(10-21-1948)	(112)
Edgar 7-11-1894(9-22-1961).Wife, Mary Turner	(115)
Edward 12-26-1815(2-4-1890)	(112)
Edwin E. 1-18-1879(12-12-1931).Hus., of Lillie Cox	(126)
Eliza A. 8-1-1827(7-24-1903).Wife of Milton Deal	(62)
Elizabeth 3-29-1826(8-19-1906).Dau., of J.E. & Mary Amick	(129)
Elizabeth-died 12-13-1831.Wife of Reuben Cox	(28)
Elizabeth 3-8-1846(4-8-1898).Hus., J.F. Whitten	(126)
Ellen Ruth 11-20-1898(9-22-1924).Wife of Y.O. Stone	(6)
Emley 5-12-1821(1-18-1892).Wife of John M. Greer	(62)
Emily 4-10-1878(4-16-1958).Wife of Donald Clark	(60)
Emily C. 5-17-1831(8-7-1907).Wife of J.J. Owen	(8)
Enoch 9-13-1847(10-1-1937).Co. B/69 NC/CSA	(24)
Essie J. 7-7-1876(11-29-1935)	(129)
E.T. 2-26-1877(1-12-1961).Wife, Olivia M. 6-9-1884(6-10-1931)	(98)
Ethel West 1-13-1907(12-5-1934)	(112)
Etta R. 10-18-1890(2-2-1962).Wife of Grover C. Dean	(131)
Fannie Bell Thompson 4-4-1858(4-28-1927)	(34)
Fannie L. 6-10-1868(12-7-1948).Wife of James Henry McCullough	(112)
Fraday W. 1915-1960.Wife, Ruth D.	(159)
Frank 11-25-1894(8-19-1917).Son of Reuben M. & Maggie	(34)
Frank E. 5-26-1925(4-7-1945)	(146)
Frederick L. 12-23-1900(9-12-1958)	(112)
G. Cleve 10-27-1905(10-22-1950)	(148)
George A. 12-25-1870(11-4-1898).Dau., of W.F. Wife of J.W. Davis	(88)
Guy A. 1-16-1903(5-16-1954).Hus., Willie B. Davis	(90)
Henry 5-11-1854(12-18-1926)	(144)
Henry H. 1902-1962.Wife, BEssie L.	(162)
Henry Lee 8-6-1914(12-10-1944).SC SEaman/USNR	(66)
Herman B. 12-16-1905(6-22-1956).Wife, Ruby McCoy	(45)
Hezekiah 3-2-1877(11-1-1899)	(93)
Homer F. 1901-1962	(88)
Homer F. 3-5-1891(2-27-1933)	(88)
H.P. 1881-1957	(47)
H.R. 1897-1962	(87)
Ira B. 1910-1934.Wife, Annie M.	(87)
Irene 10-8-1892(11-2-1912).Dau., of Reuben M. & Maggie	(34)
Ithama-died 5-1-1954 age 72	(48)
James A. 1860-1927	(66)
James F. 9-11-1873(6-21-1942).Hus., of Pauline McCoy	(9)

DAVIS, James Sanford 5-20-1877 (6-10-1931)	(159)
Jane 3-18-1818 (7-12-1905). Wife of Richard Davis	(88)
Jane 6-2-1851 (7-9-1929). Hus., W.M, Saylor	(32)
J.D. 5-4-1835 (4-16-1907)	(124)
Jefferson F. 10-1-1880 (10-25-1957). Wife, Ella R.	(159)
J.N. 4-11-1845 (5-15-1920). Wife, Christa Ann 2-11-1855 (1-1-1916)	(88)
J. Thomas 1874-1934. Hus., of Lizzie Smith	(93)
Joe M. 2-18-1876 (10-16-1918). Wife, Martha D. Hamonds	(143)
John 5-2-1880 (4-21-1961). Wife, Ida 1884 (5-4-1925)	(115)
John-Sept. 1779 (9-2-1857)	(43)
John B. 12-6-1810 (7-17-1871)	(129)
John Elvin 4-26-1870 (7-10-1955). Wife, Delilah E. 8-17-1873 (9-26-1940)	(115)
John J. Co. C/SC Rifles/CSA	(144)
John Mack 1-28-1880 (2-3-1930). Hus., of Winnie Payne	(112)
John, Rev, DD 5-1-1851 (7-30-1924). Wife, Elizabeth 8-22-1853 (12-18-1930)	(112)
John P. 6-20-1857 (6-5-1938). Wife, Ruth J. 4-1-1871 (3-4-1938)	(90)
John S. 4-9-1879 (6-14-1957)	(14)
John T. 1880-1951. Wife, Janie O.	(146)
John T. 1901-1961. Wife, Ruth F.	(90)
John Thomas 9-21-1883 (12-9-1945)	(126)
Josephine 6-9-1861 (1-15-1920). Wife of John Henry Martin	(129)
Katherine 5-5-1881 (12-21-1926). Wife of Clyde Canada Cobb	(9)
Laura 8-21-1851 (6-10-1934). Wife of Abner C. King	(112)
Lawton M. 1-13-1878 (1-18-1960)	(34)
L.C. 1872-1948. Wife, Addie E. 1874-1920	(98)
Leland 12-28-1927 (6-24-1955)	(66)
Lewis L. 10-26-1870 (7-7-1915). Wife, Mary Johnson (see)	(153)
Lizzie 5-20-1884 (4-16-1923). Wife of Max Land	(115)
Lou-died 1873. Sister of Nelson Davis, Belton	(149)
Lucy Jane 4-24-1880 (1-2-1955). Wife of Wm. F. Donald	(147)
Lula 3-23-1875 (10-25-1954). Wife of Wm. L. Medlock	(34)
Lura 1-31-1871 (3-23-1955). Hus., J.L. West	(45)
Luther R. 9-17-1896 (9-18-1942)	(34)
Mack A. 6-2-1871 (2-20-1941). Hus., of George Ann Gaines	(115)
Maneria-died 1922. Sister of Nelson Davis, Belton	(149)
Mary 7-4-1872 (1-18-1947). Wife of V.C. Blackstone	(159)
Mary Adelaide-died 8-23-1882. Hus., of J.J. Davis	(126)
Matilda 10-1-1821 (4-30-1893). Wife of Turner Davis	(62)
Matilda Emeline 8-13-1840 (10-15-1911)	(43)
Matilda C. Orr 8-11-1854 (12-24-1924)	(133)
Martha Talula 5-27-1862 (6-29-1933). Wife of John W. Garrison.	
Parents of Arthur Garrison	(5)
Matthew 5-26-1849 (10-9-1924). Hus., of Mattie McHugh	(144)
Mattie 2-14-1875 (7-15-1940). Wife of Zebb F. Davis	(112)
Mattie S. 1893-1963	(97)
Maude 9-19-1886 (1-8-1964). Wife of James Taylor Hughey	(126)
Missouri-died 6-11-1908 afe 43	(131)
M.T. 5-14-1835 (11-2-1906). Wife, Nancy 8-9-1840 (7-27-1883)	(126)
Nimrod 3-15-1885 (3-10-1945)	(115)
Noah 10-25-1920 (11-29-1944). SC Pvt/320 Inf/ W.W.11	(159)
Paul 9-25-1901 (11-12-1963). Wife, Alma W.	(115)
Pauline Dowis 6-28-1893 (5-26-1935)	(159)
Pearl J. 4-29-1892 (10-22-1931). Wife of Ralph D. Mattison	(34)
Prue Leroy 4-3-1901 (2-25-1942)	(98)
Reuben M. 1861-1939. Wife, Maggie A. 1865-1931	(34)
R. Furman 1877-1946. Wife, Maggie G. 1873-1946	(162)

DAVIS, R. L. 9-24-1918(1-7-1942)	(34)
R. L. 6-27-1886(6-20-1929)	(34)
Robert 6-9-1898(12-12-1936)	(34)
Rosanne 12-19-1873(3-24-1960)	(60)
Ruby N. 1-12-1916(1-3-1955)	(66)
Sallie 9-2-1837(1-10-1925). Wife of J. W. Medlock	(112)
Sam, Jr. 1928(6-23-1963)	(48)
Samuel 6-4-1911(9-1-1957)	(34)
Sarah S. 1861-1946	(112)
S. C. Pinckney 10-17-1851(12-16-1928). Hus., of Mary P. McCoy	(93)
Sue 10-17-1855(11-22-1925). Wife of Robert S. Sherard	(66)
S. Y. 12-16-1844(4-5-1918). Wife, Augusta 7-7-1843(10-26-1911)	(112)
Syble Boiter 7-28-1920(6-9-1952)	(126)
Ursula-died 8-24-1865 age 79	(43)
Vera 1913-1940	(32)
W. A. 4-13-1858(2-6-1925). Hus., of Emma Richey	(62)
Walter D. 7-11-1882(2-24-1911)	(98)
Watson Ernest 3-16-1894(12-26-1951)	(34)
W. Franklin 3-9-1844(4-1-1929). Wife, Ella Selena	(88)
William 4-12-1896(3-1-1955)	(66)
William-died 7-23-1869. SC Pvt/SA/ATD/Fla War	(119)
William A. 3-27-1878(10-27-1946). Wife, Sarah M. 1-9-1880(1-21-1941)	(159)
William A. CSA	(148)
William B. (no dates). half-brother, Nelson Davis, Belton	(149)
William C. 1897-1941	(90)
William C. 2-23-1909(3-6-1948)	(98)
William C. 9-9-1904(12-25-1931)	(112)
William E. 1882-1954. Wife, Lillie S.	(126)
William Childs 9-24-1841(11-12-1873)	(1)
William H. 5-20-1862(4-4-1934). Hus., of Lydia Tecors Elgin	(62)
William H. 7-24-1867(10-16-1919). Hus., of Nancy Boggs	(112)
William Hoyt 1908-1954	(88)
William J. 12-5-1896(5-29-1963)	(97)
William L. Born in the 1700 hundreds	(149)
William Levels 12-14-1821(5-10-1905). Wife: 1st Caroline; 2nd. Mary E. Gardner. Son of Wm. L. CSA. Co F. 1st SC Vol.	(149)
William Milton, Rev. 2-9-1919(1-5-1958)	(131)
William Richard 3-5-1880(9-5-1952). Hus., of Victoria Moore	(126)
William Truman 10-15-1896(6-19-1958). SC Pvt/US Army/W. W. 1	(14)
W. L. 9-20-1878(8-24-1933). Hus., of Sarah Rogers	(8)
W. Lawrence 9-13-1919(12-11-1949)	(112)
W. Thomas 4-28-1925(10-8-1944). Cpl. B. Co/184 Inf/30 Div/W. W. 11	(66)
W. Turner 1881-1953. Wife, Evie H. 1892-1961	(112)
W. W. 9-21-1870(6-1-1894). Wife, Pennie 6-8-1870(6-9-1918)	(126)
DAVISON, Leo, Dr. -died 4-16-1964 age 49. Wife, 1st. Anna Pauline	(45)
Kemph-died 9-28-1960; 2nd. Dorothy Z. Pressley	(112)
DAWNS, Lizzie M. 3-12-1873(12-11-1941). Wife of E. M. Penland	(97)
DAWSON, Annie Deal 1891-1964	
Claude Ivan-Oct. 1817-Aug. 1959. American Consul General. Ex-Governor of S. C. Society of Mayflower descendants	(112)
Eliza D. 9-11-1823(6-9-1884). Born in Cherokee Nations	(116)
Hannah L. 3-13-1826(11-1-1902). Wife of Samuel Smith	(39)
John-died 9-22-1849 age 77. Wife, Ann-died 12-14-1845 age 77	(49)
Rebecca M. 1-27-1811(3-17-1888). Wife of N. Dawson	(113)
Sallie H. 10-12-1838(8-28-1897). Dau., of Thomas & Mary Dawson	(116)

DAWSON, Thomas 3-4-1790(6-29-1880). Wife, Mary R. 11-28-1802(4-22-1872). Born in Lyne Reges, England. First pastor of Pendleton Baptist. Mary was born at Mt. Holly, N. J. (116)
 W. E. 1869-1908 (112)
 DAY, A. N. 1-30-1871(6-25-1920) (67)
 Ballard 1760-1815 (31)
 BASSELL : : : 5-27-1816(4-27-1885) (40)
 Bertha 3-30-1883(7-23-1959). Wife of Walter Noel Scott (112)
 Charles William 8-4-1919(5-23-1946) (112)
 Columbus Earl 1880-1947 (115)
 J. Jerry-died 3-13-1960 age 17 (45)
 Leugenia Johnson 1-20-1871(11-12-1933) (40)
 Robert Bolt, MD. 1-17-1874(5-8-1921). Hus., of Kate Eskew (116)
 Robert L. 9-26-1891(11-16-1957). Pfc/Co. B/151 Inf/NG/W. W. 1 (139)
 Sallie R. 9-19-1862(3-29-1908). Hus., of T. H. Holly (112)
 Willie F. 10-3-1924(8-20-1944). SC Pfc/331 Inf/W. W. 11 (139)
 Zonie 1-15-1890(4-4-1950). Wife of Claude Lee Hopkins (112)
 DEAL, Milton 5-2-1826(1-9-1891). Hus., of Eliza A. Davis (62)
 Nellie 5-15-1871(3-1-1933) (8)
 S. D. 5-27-1818(5-27-1880) (15)
 DEAN, Amy 11-12-1872(6-15-1950). Wife of Hugh H. Russell (97)
 Annie 6-18-1849(2-24-1928) (112)
 Annie 9-21-1876(1-4-1951). Wife of John Clayton Allen (112)
 Annie R. 10-10-1859(3-2-1946) (143)
 Augustus A. 1-14-1840(1-29-1935). Wife, Louisa D. 3-27-1849(6-23-1917) (143)
 Charles Lewis 10-6-1869(4-29-1926). Hus., of Eloise Earle (112)
 Claude P. 4-7-1875(10-20-1960) (143)
 Clinton, Pvt. 1921-1943 (115)
 Drate 4-9-1882(11-21-1950). Wife, Ruby 2-16-1889(7-13-1954) (162)
 E. C. 10-11-1828(2-4-1856). Dau., of T. & E. T. Dean (143)
 Elizabeth 6-26-1848(10-30-1935). Wife of Thomas S. Cole (32)
 Emma S. Telford 4-6-1874(10-25-1900) (98)
 Eula May 11-14-1915(10-30-1945). Dau., of W. F. Dean (15)
 George Leroy 2-15-1889(9-29-1962). Wife, Bertie Mahaffy (21)
 Gertrude 6-8-1904(1-16-1962). Wife of Joe J. Stasney (146)
 Grover C. 10-19-1884(12-2-1922). Hus., of Etta Davis (131)
 Harold Gaston 12-19-1892(8-24-1947) (112)
 James Frederick 1888-1932 (143)
 Janie Ramsey 9-15-1855(5-29-1945) (112)
 Jewel Owings 3-7-1914(9-4-1954) (48)
 John-died 6-20-1918. SC Pvt/Amm. Train/2nd. Div/ (21)
 J. T. Maj. 5-16-1830(2-20-1908) (131)
 Julian D. Sr. 11-3-1890(11-25-1943) (143)
 Lawrence A. 1-13-1857(8-9-1913) (112)
 Laurence Oscar 10-6-1872(8-24-1928). Hus., of Edna Divver (112)
 L. Edwin 3-26-1908(5-29-1947) (143)
 Lillian 10-18-1880(11-10-1927) (115)
 Louie Samuel 1-12-1901(4-20-1957). Wife, Eva Pruitt (143)
 Lucy N. 7-6-1867(9-11-1922). Wife of W. F. Howland (112)
 Lula M. 12-6-1881(8-16-1959) (143)
 Luther E. 1-6-1874(5-21-1935) (143)
 Major Augustus 8-31-1868(7-22-1903) (112)
 Maria L. 8-4-1828(7-29-1900). Wife of John H. Jones (44)
 Marion Columbus 1859-1934. Wife, Lan J. 1863-1932 (21)
 Mary 8-11-1825(4-2-1908). Wife of A. Jackson Hall (143)
 Max Parker 1-26-1901(8-4-1953) (143)
 Moses 9-6-1798(3-12-1878) (143)

DEAN, Narcissa 5-30-1804(10-21-1883) (143)
 Ola Hammett 5-12-1887(4-2-1911). Wife of Lemuel Reid Jackson (154)
 Pearl 8-2-1879(6-2-1951) (112)
 Pink-died 9-13-1936 age 70 (21)
 Prue West 3-23-1881(1-4-1923) (98)
 R.B. 2-3-1837(2-18-1905). Hus., of Amanda Burriss (143)
 R. Henry 1885-1942. Wife, Nora L. Phillips (131)
 Rosamond E. 8-15-1865(5-13-1892). Dau., of S.A. & L.E. Dean (143)
 Sam Findley 12-17-1881(3-6-1958) (112)
 S.C. 1-18-1859(1-29-1904) (143)
 S Clarence, MD. 2-4-1884(5-17-1935). Hus., of Hilda Chachere (112)
 T. Dewitt 8-3-1880(8-23-1936) (143)
 Thodus C. 7-9-1841(6-30-1862). Killed in battle at Frazier's
 Farm. Son of C.P. & L.C. Dean (9)
 Thomas 9-13-1774(7-27-1854). Wife, Elizabeth 4-8-1795(10-10-1865) (143)
 Viola 8-15-1896(8-28-1934). Wife of Walter Evans (21)
 Wady A. 7-30-1877(6-24-1901) (143)
 Walter M. 1861(??). Wife, Alice F. 1862-1936 (154)
 William A. 8-29-1907(8-26-1934) (34)
 William Franklin 4-18-1885(8-31-1961) (15)
 Wilton C. 5-16-1863(4-27-1918) (143)
 W.L. 1858-1936. Wife, B.W. 1863-1934 (143)
 W.T. 6-18-1846(11-24-1910) (143)
 DEANHARDT, Frances 8-22-1857(6-26-1936). Hus., George 11-21-1838(3-
 16-1924) (9)
 William B. 1889-1960. Wife, Annie (9)
 DEATON, Fred E. 6-18-1900(11-25-1939) (9) 162
 John P. 3-29-1861(6-15-1926). Hus., of Mary E. Herbert (9) 162
 Olean 1903-1954 (9) 162
 Paul E. 4-19-1906(2-27-1929) (9) 162
 DECAMPS, Lois Sykes (no dates) (112)
 DECK, Betty Ruth 5-7-1905(5-16-1944). Hus., Ralph A. Cox (9)
 William Carson 1873-1943. Hus., of Katurah Harris (9)
 DEFOOR, Albert 1876-1928. Wife, Julia (42)
 William Mack 5-10-1892(10-23-1958). Texas MM1/US Navy/W.W.1 (112)
 DEERHAM, Laler 5-20-1881(8-24-1960) (9)
 Deitz, Joe H. 9-25-1886(3-24-1947). Wife, Carrie 3-10-1884(3-23-1945) (112)
 DEMPSEY, Andrew G. 6-27-1912(5-13-1951) (112)
 Clyde W. Rev. 1898-1949 (112)
 Helen H. 8-29-1917(4-2-1955). Hus., John Wm. Dempsey (45)
 Walter T. 6-3-1907(10-29-1958). Wife, Elsie F. (97)
 William J. 3-25-1870(2-17-1960). Wife, Florence E. 7-23-1877(5-3-
 1951) (112)
 DENNETT, George Thompson 1907-1963 (112)
 Sylvene Peoples 1885-1929 (112)
 DENNIE, Katie L. 1894-1946 (66)
 DENNY, Charlie H. 11-22-1915(4-26-1944) (66)
 DENTON, Margie 10-15-1884(6-21-1954) (5)
 DE PRIEST, Virginia H. 11-8-1863(11-24-1918) (112)
 DERRICK, Charles L. Gabe 4-11-1896(8-19-1926) (112)
 Charles W. -died 1-13-1933. Wife, Burnette L. -died 5-28-1943 (112)
 John B. 11-12-1898(1-7-1952). SC Cp1/118 Inf/30 Div/W.W.1 (112)
 Rolly R. 2-6-1890(12-6-1953). SC Pvt/4 Regt/FA/W.W.1. Wife,
 Lula Mae (112)
 DEVALL, Broadus E. 1-4-1896(5-31-1948). Wife, Laura Hanks (115)
 Mamie Lollis 1883-1938 (159)
 Reed W. 1906-1955. Wife, Martha J. (162)
 DEVORE, Mary 1-10-1876(10-25-1903). Hus., W.F. Fleming (9)

DeYOUNG, Oscar L. 10-31-1878(5-30-1945).Hus., of Fannie Garrison (9)
DICKERSON, A.M. 3-13-1872(2-4-1908).Wife, Carrie S. 2-14-1871(7-24-1961) (14)
Ida B. 12-26-1859(5-27-1928) (112)
Jacob I. 8-22-1867(1-28-1922) (133)
Lillie 2-24-1891(1-19-1928) (14)
L.L. 4-2-1890(11-23-1967) (48)
Lonnie 3-4-1907(5-18-1957).Ga. Tec4/Co.C/274 Inf/W.W.11 (112)
M.A. 11-29-1844(12-10-1894).Wife, Cornelia 10-1-1847(10-24-1923) (133)
M. J. 10-9-1835(12-10-1905) (14)
Nannie Louise 3-8-1844(7-28-1902) (71)
Robert S. 4-21-1882(6-15-1928).Wife, Jessie May 6-20-1889(4-2-1917) (112)
Roseanna-died 7-4-1881 age 79.(Intelligencer) (71)
Samuel Omer 1884-1962 (112)
Sarepta A. 11-30-1877(5-11-1921) (112)
Theodora Watson 1-18-1893(1-25-1955) (88)
Thomas 11-26-1853(4-7-1900) (112)
William-died 8-22-1940. SC/1st, Sgt/10 Inf/ (133)
W.T. 3-11-1862(6-3-1901).Hus., of Amanda Watson (14)
DICKERT, Anna 10-11-1851(6-15-1898).Wife of Wm.M.Feltman (13)
Richard M. 1879-1953.Wife, Sallie B. 1878-1964 (9)
DICKSON, Ammie Fair 11-13-1879(5-11-1913).Dau., of Rev. J. Walter Dickson (139)
Annie M. 7-5-1858(10-22-1903).Hus., T.D.Mullinax (126)
Annie Mae 5-8-1908(11-5-1955).Hus., W.M.Dickson (98)
Arabelle 9-24-1880(3-1-1931).Wife of John Daniel Sharpe (92)
Arzel 2-15-1884(1-25-1948).Wife of Frank Sargent (138)
Bessie 11-25-1897(5-1-1923).Wife of C.M.Shaw (112)
Billy A. 1932-1963 (98)
Bill Willard 3-28-1883(11-5-1962).Hus., of Virginia Hall (88)
Cynthia J. 12-31-1849(1-22-1922).Hus., Wm. Delaney (21)
Frank A. 4-5-1888(4-8-1938).Hus., of Laura Holland (112)
Franklin Benjamin, Capt. 1814-1900. EM/SS Res/CSA.Hus., of Matilda Gantt (139)
Florence Scott 4-26-1844(6-17-1903).Dau., of Thomas & Nancy (144)
Hattie 9-25-1867(4-10-1940).Wife of A.D.Mullikin (88)
Henry F. 5-5-1834(12-12-1903).Hus., of R.J.Cannon (144)
Hugh Co.B/2 SC Cav/CSA (133)
James SC Pvt/SC Mil/Rev. War (119)
James 4-19-1803(4-8-1872).Wife, Tabitha, born in 1810(??) (105)
James Walter 4-8-1883(4-25-1915).Son of Rev. J. Walter & Annie M. Hus., of Mattie E. Ledbetter (147)
J.G. 7-21-1876(6-7-1899) (112)
J.M. 11-12-1869(8-12-1936).Wife, Addie 1-7-1885(5-17-1933) (88)
John C. 1-26-1888(6-26-1935) (118)
John J. 3-1-1882(4-18-1907) (112)
Joseph A. 12-13-1864(5-22-1918).Hus., of Emma Johnson (21)
J. Walter 7-17-1880(3-14-1951) (112)
J. Walter, Rev. 8-19-1849(7-14-1898).Wife, Annie 4-8-1859(7-26-1907) (139)
Lester D. 5-11-1890(9-2-1961).Wife, Flora S. (133)
L.K. 6-16-1861(9-21-1941).Hus., of Nannie Welborn (133)
Margaret 8-30-1839(4-24-1920) (88)
Mary E. 8-4-1854(1-24-1936).Wife of James J.Hannon (126)
Martha J. 11-5-1880(8-13-1899).Wife of Jolly J.McDaniel (64)
Mathew 1731(4-10-1830).SC Mil/Rev.War/Born in Co. Tyrone, Ireland (105)

DICKSON, Matthew 1809-1895. Scotch Irish. Hus., of Martha Golden (142)
Michael C. 1-13-1884 (3-3-1957) (118)
Michael Calvin 1-27-1841 (7-19-1906). Wife, Agnes G. 5-6-1849 (6-22-1923) (118)
Michael, Maj. 1731-1825. Wife, Sarah Neeley. Born in Ireland-came to America in 1710-granted land 6-5-1786 on 26 Mile Creek. (119)
Mittie Tribble 1-4-1876 (3-12-1952) (112)
Permelia-died 7-12-1867 age 66. (Intelligencer) (?)
Sarah Antoinette 12-5-1826 (1-5-1858). Wife of James Thomas Steele and daughter of Thomas & Nancy Dickson (144)
Thomas 3-26-1799 (1-2-1892) (144)
Thomas J. 8-29-1886 (8-17-1954). Wife, Alice 6-28-1864 (12-31-1941) (133)
T. Paul 12-6-1879 (8-14-1936) (118)
Walter 7-29-1889 (1-30-1954). Wife, Beulah (95) 96
William Alexander 10-8-1851 (4-23-1904). Teacher for 28 Years. Hus. of Elizabeth McCarley. (M) 8-12-1879 (112)
DIETS, Maude C. 2-4-1888 (9-16-1925) (112)
DILL, John W. 1-3-1903 (2-16-1927) (112)
Thomas E. Rev. 8-12-1879 (12-1-1961). Hus., of Susie Myer (112)
DILLARD, Harris P. -died 10-8-1911. Hus., of Margaret Hamilton (144)
Harry L. 9-28-1896 (12-6-1960) (97)
H.P. (no dates) (144)
J. Whit 1881-1955. Wife, Addie C. 1882- (??) (144)
Nellie 8-27-1899 (2-14-1956). Wife of Thomas L. Bridges (97)
Ruby Nell 10-30-1910 (2-19-1955). Hus., Henry L. Dillard (97)
Thomas Lawrence 10-18-1872 (4-16-1934). Hus., of Zodie Hannon (126)
W.F. & Wife (no dates) (144)
Willie Lee 1866-1921 (144)
DILLINGHAM, Bettie Erskine 11-5-1875 (6-10-1961) (112)
Carl G. 3-22-1892 (2-25-1958) (112)
Eula King 7-16-1875 (2-11-1925) (112)
J.A. 1-14-1869 (2-20-1905) (112)
J.W. 1-14-1869 (3-31-1902) (112)
DILWORTH, Amanda 5-27-1844 (10-22-1894). 2nd. wife of J.F. Clardy (134) 136
Augusta C. 6-1-1854 (8-7-1911). Wife of James J. Johnson (134) 136
Benjamin 12-13-1807 (12-28-1871) (134) 136
J.E. 7-11-1856 (6-11-1918). Wife, Mary Elizabeth 5-4-1854 (11-17-1918) (12)
Robert B. 9-1-1862 (1-20-1933). Wife, Mattie 2-6-1873 (12-22-1919) (134) 136
DINKINS, Laura L. 8-14-1911 (12-27-1934). Wife of W.E. Brinson (8)
Diseker, Weldon H. 9-27-1876 (7-25-1939) (21)
DIVVER, Emily 4-24-1874 (5-26-1946). Dau., of Dr. R.F. & Frances Simpson Divver, Wife of Ernest S. Moorner (112)
Edna Caroline 2-10-1877 (1960). Wife of Laurence Oscar Dean (112)
Frank David 6-10-1881 (10-12-1960). Hus., of Pauline Marlen (112)
Hugh W. 9-11-1894 (11-25-1918). Sgt. MG Co/118 Inf/Died in France (112)
James G. 1-15-1876 (11-25-1896) (112)
Nellie Wilson 5-31-1876 (2-5-1944) (112)
Paul B. 8-6-1871 (9-14-1912) (112)
Richard Furman, Dr. 10-21-1840 (9-14-1930). CSA. Hus., of Frances Elizabeth Simpson (112)
R. Furman 3-10-1879 (1-24-1910) (112)
Sarah 2-1-1833 (11-29-1909). Wife of E.G. Evans (112)
Sophia 12-8-1807 (10-2-1883). Born in Newberry (1)
Thomas M. 8-1-1885 (2-1-1960). Hus., of Mamie L. Dorrah (112)
William Simpson 6-16-1873 (2-19-1947) (112)
Young H. 2-27-1846 (11-18-1905). Hus., of Rachel Emily West (112)

DIXON, A. L. 12-27-1826 (2-15-1908) (152)
Edward A. 7-31-1894 (5-27-1956). SC Pfc/Medical Dept/W.W.1 (66)
Ethel R. 8-29-1906 (5-2-1961) (8)
Herbert R. 4-28-1920 (1-4-1947). SC Pfc/Air Corps/W.W.1 (66)
Hoyt T. 2-21-1915 (11-21-1945). Wife, Sarah E. 5-29-1915 (11-17-1945) (66)
James Samuel 1887-1951 (34)
Mary T. 12-18-1889 (9-28-1963) (66)
Minnie Ida 10-18-1878 (8-1-1958). Wife of Am. Augusta Hannah (6)
Nancy Jane 8-26-1836 (10-30-1894) (152)
S. J. E. 1855-1936. Hus., of Sallie Freeman (44)
William T. 1872-1943. Wife, Lula B. 1874-1945 (112)
DOBBINS, A. C. 2-19-1824 (9-21-1886) (124)
Amie 7-9-1873 (2-23-1941). Wife of R. W. (Bud) McLees (124)
Frank, Sr. 8-18-1885 (4-20-1952). Hus., of Oreal Holland (112)
Gabrilla I. 3-10-1863 (6-13-1921) (32)
George C. 6-10-1891 (5-20-1949) (32)
H. Clarence 2-18-1886 (8-9-1938) (32)
Henry F. 8-25-1854 (11-30-1921) (32)
James Carey 10-19-1898 (3-15-1920). Died in Germany (112)
James E. 1881-1958 (112)
James Clayton 9-27-1874 (2-5-1942). Hus., of Mattie Kay (112)
Jane 10-18-1850 (3-18-1925). Wife of Samuel L. Boleman (112)
J. D. 1-15-1850 (3-8-1909). Wife, 1st. S. C. -died 10-22-1892 age 44; 2nd. Mary Talula -died 10-16-1899 age 43 (124)
J. D. M. 3-24-1818 (5-2-1874). One time County Sheriff (124)
Jesse C. 12-28-1854 (8-3-1886). Killed in R.R. accident (124)
J. J. 3-26-1856 (1-28-1903). Wife, Florence A. 3-10-1855 (7-15-1934) (112)
John T. 9-24-1879 (12-4-1945). Wife, Louise M. 8-30-1882 (12-11-1960) (112)
Lucinda Caroline 9-30-1833 (1-9-1906). Hus., John Chamblee (124)
Margaret C. 9-15-1825 (2-22-1906) (124)
Nancy E. 10-12-1826 (5-31-1855). Wife of R. Smith Bailey (83)
Nora Mills 9-17-1875 (7-25-1955) (112)
Sue 6-17-1862 (2-14-1934) (124)
Susie -died 10-24-1904 age 20. Dau., of J. D. Dobbins (124)
Susie Cromer 1885 (3-21-1949) (45)
Vic Gaines 9-28-1872 (4-20-1951) (148)
William L. 11-6-1848 (7-30-1917). Wife, Martha M. King -died 9-6-1876 age 3-7-17 (M) 1-14-1878 (124)
William Holland 1892-1940 (112)
DOBBS, Asa Brewer 11-1-1870 (3-24-1945). Wife, Florence M. Manning (127)
Jesse Mae 7-25-1893 (10-1-1923). Wife of S. J. Mull (112)
Pinckney A. 8-26-1866 (8-2-1957). Hus., of Frances C. E. Goss (112)
DOBSON, Fred 4-29-1907 (7-13-1928) (122)
Homer 12-14-1898 (6-1-1951) (122)
Mary F. 4-27-1868 (8-13-1929) (122)
Prudence L. 1885-1920 (122)
William A. 1874-1926 (122)
DOCKINS, Alfred S. 5-8-1881 (11-18-1946). Wife, Rosa N. (112)
Bertie 11-17-1878 (3-6-1941). Wife of Robert H. Rumsey (115)
Mary Lee 10-2-1910 (12-22-1957). Hus., Fred J. Dockins (97)
DOCUS L. 10-10-1855 (7-7-1898). Hus., G. H. Docus (126)
DODD, Albert Leroy 9-3-1907 (8-20-1935) (112)
Edward L. 10-4-1874 (6-22-1944). Wife, Florence A. 6-22-1874 (6-22-1944) (112)
G. Robert, Jr. 4-27-1893 (10-16-1913) (112)
Robert 1866-1950. Wife, Lillie A. 1869-1950 (112)

DODD, Sarah 11-6-1818(11-6-1904).Wife of Ira E.Dodd (42)
Thomas M.-died 2-21-1915 age 77 (44)
William Anderson 1904-1940 (112)
DODGENS, Nancy 11-30-1868(12-6-1953).Wife of Jim A.Alexander (112)
DODGINS, Clarence M.12-13-1903(11-15-1904).Son of P.M.& L.U. (39)
Lila U.10-8-1878(3-29-1905).Wife of P.M.Dodgins (39)
DODSON, A.M.-died 5-15-1964 age 74.Wife, Ruby Williford (45)
A.P.12-2-1861(8-2-1928) (133)
Charles Hamilton 11-29-1887(4-28-1947).SC RM/IC/USNR/W.W.1 (133)
John C.2-25-1878(4-20-1948).Hus., of Minnie I.Smith (112)
Ludie 8-13-1880(11-28-1957).Wife of Thomas Crayton McGill (112)
Owa 1-27-1879(2-27-1908) (126)
DOGGETT, Minnie L.11-21-1880(3-13-1904) (162)
DOGGETTE, Amy 7-6-1887(3-3-1953).Wife of James Lemuel Herd (126)
E.Ross 11-23-1850(10-25-1915).Wife, Mattie R.10-14-1847(4-5-1930) (126)
George L.3-30-1877(8-20-1953) (126)
J.Otto 12-13-1871(6-19-1915).Hus., of Ellen Frances Bayne (126)
Maude 7-17-1885(12-3-1946).Wife of James B.Farmer (112)
DOKER, Matthew 2-13-1929(10-3-1960) (97)
DOLLY, Lula Katherine 9-2-1891(9-14-1946).Wife of Hawkins W. Corbett (112)
DONALD, Clarence F.4-28-1902(8-6-1948).Wife, Eva R. (147)
Frederice Pauline 3-28-1887(12-20-1918) (126)
John L.1904-1948.Wife, Mable B. (98)
Major M.6-7-1888(5-3-1917) (146)
Ruby 12-15-1903(4-12-1962).Hus., E.H.Carroll (45)
William F.9-2-1878(9-18-1931).Hus., of Lucy Jane Davis (127)
W.W.3-28-1856(12-15-1920).Wife, Elizabeth 8-1-1857(8-2-1935) (124)
DONALDSON, Licena-died 10-16-1918 age 82 (117)
DONNALD, Edwin Augustus 10-18-1858(9-15-1885) (162)
David L.Dr.1-29-1868(5-1-1922).Wife, Abigail E.6-25-1870(12-10-1955) (162)
David Louis 3-24-1825(4-7-1871).CSA.Hus., of Ella Barmore (162)
Edgar R.Md.4-26-1885(4-16-1946) (34)
Emma 11-28-1857(5-15-1932).Wife of David M.Humphreys (62)
Enoch Barmore 4-28-1855(12-14-1925) (162)
Frances Bigby 5-3-1861(11-11-1954) (62)
Ida 2-15-1852(9-16-1933).Wife of L.Reed Watson (62)
John-died 6-5-1864 age 44.Wife, M.A.-died 10-27-1880 age 54 (62)
John R.Dr.-died 5-21-1963 (48)
J.R.11-15-1846(2-22-1928) (62)
Samuel Floyd 2-29-1888(3-10-1939) (34)
W.W.4-3-1881(7-17-1951).Hus., of Anna Norrill (62)
DONNELL, James G.6-26-1859(5-6-1904).Hus., of Anna McGrath (112)
DONEY, Ella K.7-29-1860(8-30-1901).Hus, T.H.3-10-1855(2-1-1913) (126)
DOOLEY, Claude L.1-22-1893(6-7-1961) (112)
Dorcus Poteat 6-24-1860(7-29-1944) (112)
Mary K.12-24-1901(5-2-1955).Hus., Garnett C.Dooley (112)
Thomas J.1886-1962 (112)
W.B.1896(6-9-1963).Wife, Mae Thrasher (45)
Wilborn T.7-16-1855(2-25-1929) (112)
William B.1-25-1883(10-19-1935).Hus., of Nora Young (112)
DORITY, Essie McClain 1876-1961 (9)
DORRAH, Nannie L.11-18-1879(3-23-1955).Wife of Thomas M.Divver (112)
DOUTHIT, B.H.-died at age 84.Wife, Desdemonia-died at age 77 (129)
Ella J.5-28-1850(3-24-1874).Dau., of B.H.& Desdemonia (129)
Emily M.12-16-1819(1-30-1868).Hus., John W.Douthit (33)

DOUTHIT, Maud 11-3-1877(5-14-1953). Wife of T. Joseph Bell (112)
 DOUGLAS, Annie E. 6-19-1871(12-26-1933). Wife of John D. Coleman 112 (86)
 William David Appleby 1900(2-10-1963) (48)
 DOVE, John 1-22-1847(10-10-1926) (112)
 John W. 1869-1927. Wife, Margaret B. 1870-1943 (112)
 Sallie F. 9-7-1859(1-8-1956). Mother of Mrs. J. B. Ingram (97)
 Sarah Jane 7-17-1856(7-6-1907). Wife of James M. Dove (11)
 DOVER, Roy 1-19-1917(5-1-1938) (87)
 Samuel V. 9-4-1892(6-13-1938). Hus., of Leila McCurry (87)
 William E. -died 10-31-1921. Pvt. US Army (87)
 DOWIS, A.H. 4-18-1882(1-26-1917). Wife, Martha Marritte 4-15-1868(4-19-1941) (159)
 Hassie 7-10-1888(11-1-1953). Wife of Harrison Campbell (9)
 J.M. 2-18-1879(5-11-1943) (126)
 John Henry 12-17-1855(4-1-1933). Wife, 1st Margaret 5-26-1859(9-16-1907); 2nd. Alice 9-7-1877(10-11-1919) (159)
 Walter M. 1901(9-2-1963). Wife, Tencie Lee Kinsey (45)
 DOYLE, Benjamin H. 9-17-1899(6-22-1940) (34)
 C.E. Mrs. -died 2-19-1914 age 74 (96)
 Edgar Clay, Dr. 12-29-1873(7-3-1942). Hus., of Mary Cherry (144)
 Elizabeth 3-5-1823(5-26-1873) (148)
 Hubert 10-30-1906(4-11-1927) (96)
 Oliver Ramsey 11-3-1864(11-25-1919). Wife, Gussie Sitton (144)
 O.M. Dr. 1-31-1831(10-6-1897). Wife, Mary E. Ramsey (144)
 Oscar 5-7-1893(9-1-1957). Hus., of Hazel Murphy (112)
 Robert Reed 3-4-1878(10-25-1951) (34)
 Sallie P. 12-12-1876(8-19-1960) (34)
 William R. Dr. 3-19-1870(1-28-1943). Hus., of Lila Stribling (144)
 DOZIER, Joseph - Pervis 8-6-1903(7-14-1931) (112)
 DRAISON, Dora 6-2-1884(3-10-1955) (45)
 DRAKE, Anna L. 10-26-1842(2-2-1896). Wife of J. Leak (35)
 Dempsey Hall 9-9-1882(11-15-1944) (44)
 Edna F. 6-24-1915(4-4-1950) (44)
 E.H. 3-30-1823(11-23-1905). Hus., of Permelia A. Robinson (153)
 Elizabeth Ann 6-13-1825(7-8-1907). Hus., of Reuben Keaton (35)
 Ella Eidson 2-21-1859(7-5-1944) (153)
 Enoch H. 8-20-1876(4-16-1942) (9)
 Fred Legare 9-21-1881(12-18-1953). Hus., of Zella Bunton (153)
 Henry E. 8-29-1909(2-10-1949) (9)
 Ida May 8-5-1863(4-10-1940). Wife of Joel Marshall Harbor (153)
 James A. 7-26-1818(2-18-1900). Hus., of Malinda J. Emerson (35)
 James Allen 12-19-1893(8-29-1946) (35)
 James, Sr. 1-1-1784(12-7-1854). Hus., of Nancy Drake (35)
 Jane 12-5-1813(11-2-1898). Wife of Thomas Pennell (35)
 Jesse T. 11-9-1861(5-25-1959) (35)
 J.F. 9-24-1851(12-5-1941). Wife, America Wardlaw 3-27-1849(10-25-1910) (153)
 John R. 3-23-1859(2-2-1945). Hus., of Eula Pruitt (35)
 J. Wade 1-20-1878(5-5-1947). Wife, Mamie M. Norris (112)
 Lucinda J. 4-4-1853(12-5-1890). Dau., of James A. Drake (35)
 Lucy May 1-15-1876(6-12-1958) (9)
 L. Wesley 5-14-1905(12-7-1949) (9)
 Malcomb R. 12-12-1877(7-15-1917) (153)
 Martha H. 6-5-1854(8-1-1914). Wife of D.C. McConnell (153)
 Mary 9-2-1809(5-27-1885). Wife of Hugh McGukin (44)
 Mary 9-25-1904(7-14-1930). Dau., of Jessie S. Drake (35)
 Nancy 10-30-1786(11-12-1857). Wife of James Drake (35)
 Nancy 9-11-1807(8-20-1872). Dau., of James Drake (35)

DRAKE, R.H. 10-25-1883(6-26-1936) (153)
 Robert 10-5-1820(8-20-1847). Son of James & Agnes Drake (43)
 Robert Alonzo 11-15-1856(6-9-1941). Hus., of Martha Ida Harris (153)
 Rosa Campbell 5-24-1887(12-11-1956) (93)
 Rosa L. 10-3-1881(6-18-1961). Wife of Lyman McPhail (154)
 Thomas F. 7-31-1847(8-11-1906). Hus., of Florence Snipes (35)
 DRAPER, Mary Jane 8-5-1849(4-8-1942). Hus. A.C. 12-26-1846(2-8-1937) (112)
 DRAYTON, Maria Henrietta 11-3-1784(4-23-1826). Wife of Lewis L. (141)
 Gibbs. Born at St. James on Goose Creek (112)
 DREHER, Mary Ann 11-20-1833(2-28-1904). Wife of Nelson Slough (105)
 DRENNAN, William J. -died 6-20-1889 age 64. Hus., of Mary Richey (153)
 DRENNON, D. Co. C/1 SC St. Troops/CSA (133)
 Helen 12-6-1884(9-9-1953). Wife of Wm. Asbury Spearman (?)
 John H. -died 5-21-1846 age 35 (Anderson Gazette) (133)
 S.C. 11-3-1883(7-20-1933). Wife, Emma Allen 3-18-1886(2-3-1935) (123)
 DRIGGERS, Mary A. 8-5-1914(6-14-1955) (112)
 DRISCOLL, Margaret -died 9-1-1917. Wife of Dr. C.S. Breedin (112)
 DRISKELL, Ernest B. 10-10-1893(10-12-1932) (112)
 James D. 3-23-1854(2-21-1926). Hus., of Mary Ann White (112)
 William Wiley 1883-1940 (9)
 DRIVER, Cleo Fields 1898-1959 (97)
 Clyde D. 5-5-1924(5-7-1960) (43)
 George Maynard 8-23-1928(11-3-1962) (9)
 G. Floyd 1890-1956 (152)
 J. Edgar 1915-1961 (6)
 John H. 4-29-1889(9-19-1950). SC Wagoner/323Inf/81Div/W.W.1 (112)
 Wife, Maybelle L. (112)
 John Haskell 1906-1959 (112)
 Kaiser C. 1-7-1919(7-6-1955). SC Pvt./USA/BSM/W.W.11 (152)
 Leona B. 1917-1962 (134)
 R. Edward 1862-1935. Wife, Caldonia R. 1866-1932 (9)
 William Robert -died 12-29-1935. SC Pvt./USA (115)
 DRUMMOND, Aunt Jane 8-27-1838(7-15-1906) (34)
 DRUMOND, Lula 8-14-1861(7-31-1931) (144)
 DuBOSE, Harriett 1803-(8-5-1879)
 DUCKWORTH, Addie 4-1-1872(3-6-1933). Wife of Dr. Clarence Lee (162)
 Guyton (162)
 Alice 5-6-1879(3-9-1958). Wife of Herbert Randall Creitzberg (112)
 Alice 4-24-1860(10-17-1943). Wife of Cornelius Clark (112)
 Allie (no dates). Wife of James P. Hardin (45)
 Allie, Miss. 3-20-1905(7-2-1951) (64)
 Benjamin -died 7-12-1862 age 41 (71)
 Bessie M. 10-9-1879(6-21-1947) (112)
 B. Frank 9-9-1857(4-10-1944). Hus., of Maggie Barksdale (45)
 C.D. (Mamie) -died 11-28-1961 age 71 (115)
 Charles B. 2-14-1918(11-25-1956). NC CWO/SVC Btry/FA/BN/W.W.11 & Korea (71)
 Chesley Martin 3-18-1855(8-16-1922). Hus. of Sallie Guyton (M) 12-21-1876 (45)
 Claude D. -died 5-30-1963. Wife, Mamie (112)
 Corrie 4-7-1862(7-27-1942). Wife of J.M. McConnell (71)
 Daisy Ola 10-6-1877(12-19-1937) (15)
 Elizabeth M. 11-28-1927(1-9-1956) (64)
 E.M. 7-24-1858(4-21-1930). Hus., of Miriam Martin (162)
 Emma 4-16-1870(4-8-1896). Wife of J.A. Ellison (64)
 Gertrude L. 2-3-1873(10-6-1911). Wife of Butler B. Ragsdale (64)
 Harry 11-27-1918(12-2-1944). SC Staff Sgt/121 Con. RCN/SG/W.W.11 (71)

DUCKWORTH, Hester 6-7-1811(9-18-1884)Hus., Benjamin T. Rogers	(64
Ida 10-19-1874(3-1-1928). Wife of Charles W. Robertson	(116)
Ila W. 9-8-1909(1-17-1962). Wife of Haskel E. Duckworth	(159)
Jacob 3-21-1755(2-11-1842). NC Capt/NC Mil/Rev. War. Hus., of Annie Welborn	(64)
Jesse R. 3-5-1892(12-13-1918)	(64)
J.G. Dr. 11-8-1848(2-10-1909)	(71)
J. Kenneth 2-15-1850(5-10-1896)	(64)
John Broadus 7-30-1890(9-15-1960). Wife, Etrulia Hembree	(45)
Joseph C. 11-26-1876(8-11-1940). Wife, Marie 4-15-1879(2-18-1959)	(162)
Julius Luther 8-9-1880(2-11-1960)	(45)
Lena 4-13-1864(2-14-1951). Wife of John R. Bailey	(112)
Loula 6-16-1874(4-30-1913). 1st. wife of Walter L. Welborn, Sr.	(162)
Mary E. 1855-1941	(64)
Mary E. 11-17-1841(1-7-1931). Hus., W. Chesley Rogers	(160)
Mary Jane 9-5-1854(4-16-1912)	(64)
Mattie A. 9-21-1861(8-13-1890). Wife of Dr. W.C. Duckworth	(64)
Nancy 11-18-1919(9-16-1961)	(64)
Neal D. 10-22-1883(11-25-1957). Wife, Alice Pearl 11-24-1885(11-2-1918)	115 (64)
Noel Cathell 8-4-1878(7-3-1955)	(64)
Oscar Russell-June 1886(11-17-1958). Wife, Maey Welborn	(45)
Rufus M. 9-16-1882(??). Hus., of Pearl Smith	(71)
Ruth 7-17-1812(12-10-1886). Wife of Abram Martin	(64)
Sally 1820(6-24-1876)	(8)
Samuel J. 1-26-1851(6-10-1921)	(162)
Sarah C. 8-22-1829(6-14-1914). Wife of J.C. Rogers	(8)
William H. 3-17-1866(3-31-1947)	(112)
William Russell-died 3-16-1888 age 67, Hus., of Frances E. Breazeale. (M) 1-20-1848 by Rev. Wiley C. Smith	(64)
Willie Belle 10-24-1890(8-24-1957)	(71)
Wm. Walker 10-22-1921(3-1-1956). Wife, Frances Holmes	(45)
Wylie C. 10-9-1894(5-3-1962)	(71)
DUDLEY, Allie, Miss. 3-30-1905(7-2-1950)	(45)
Cynthia 3-13-1884(1-15-1959). Hus., Wm. Henry Dudley	(45)
DUGAN, James Pettice 5-10-1857(11-4-1922)	(34)
Katherine Wright 3-21-1910(7-7-1935)	(34)
Lillian 1892-1910	(34)
Louis-died 3-27-1927. SC Sgt/117 Eng/42 Div/W.W.1	(9)
Rhett W. 1-2-1893(4-1-1960). SC 1st Sgt/117 Eng/ W.W.1	(9)
Robert L. 8-1-1863(2-20-1910). Hus., of Lola Cheshire	(9)
Robert, Maj. 6-10-1805(12-2-1890)	(131)
Semer Acker 12-5-1872(8-11-1935)	(34)
Thomas B. 9-2-1855(9-22-1942)	(34)
William A. 4-12-1860(1-20-1894)	(131)
DUGGAN, Lillian 5-12-1887(1-16-1961). Wife of George Wm. Evans	(112)
DUGGANS, Mamie F. 10-26-1856(10-27-1899). Wife of James F. Harrison	(142)
DUKE, Albert C. 10-12-1883(11-7-1936). Hus., of Rosa E. Broome	(126)
DUNBAULD, Mary Divver 9-15-1899(9-8-1953)	(112)
DUNCAN, Arthur. C. 8-12-1874(12-11-1912). Hus., of Sallie Norris	(126)
Benjamin F. 1861-1941. Wife, Fula (or Lula) S. 1865-1943	(11)
Beulah A. 4-22-1866(10-24-1937). Hus., Benjamin A. Duncan	(112)
B.F. 9-20-1852(9-17-1909). Wife, Alice 1866-1944	(126)
B.F. Dr. 1-21-1821(7-21-1891). Wife, Talithia Emaline	(139A)
Bruce D. 9-18-1918(3-39-1945). Pfc/157 Inf. Div.	(116)
Callie C. -died 3-13-1956 age 70	(45)
Clara Bell 1914-1953	(112)

Duncan, Dessie 1902-1956 (162)
 Elizabeth 8-17-1867(7-14-1927).Wife of C.M.League (126)
 Gary D. 10-7-1881(6-20-1931) (112)
 Harold Lee 3-27-1930(4-27-1957) (97)
 Hester M.7-11-1858(12-11-1925).Wife of B.S.Bunton (9)
 Hulda 12-25-1821(2-17-1885).Hus.,David D.Duncan (9)
 James 1881-1952 (89)
 J.B.9-11-1870(Jan.1891) (87)
 Jim K.1880-1956.Wife,Essie L.1884-1950 (162)
 John 6-23-1850(1-1-1880) (139A)
 John C.4-7-1878(4-4-1936).Wife, Mary G. (112)
 J.W.3-16-1859(6-27-1911) (126)
 Katherine 1870-1954 (112)
 Lou Ellen 10-4-1914(2-11-1961).Hus.,Richard Duncan (45)
 Lucie V.1921-1940 (98)
 Macie 1-12-1878(11-25-1917).Hus., N.C.Brock (42)
 Marion G.8-18-1870(10-28-1947).Wife of Thomas Willis (112)
 Mary Alewine 1841(4-13-1906) (43)
 Mary F.1872-1918 (66)
 Ollie 9-14-1894(4-18-1962) (97)
 Paul 2-26-1921(1-8-1945).Pvt/313 Inf/79Div/W.W.11 (116)
 Robert & Elizabeth.Parents of Dr. Benjamin F. (33A)
 Rosa Bell 10-9-1885(9-15-1916).Hus., M.R.Hayes (87)
 R.S.4-13-1893(12-26-1956) (162)
 Samuel 1892-1918 (112)
 Sarah 11-20-1845(11-20-1911).Wife of J.R. Duncan (87)
 Thorsie D.1879-1958 (112)
 Veldee Odell 7-23-1894(11-16-1939) (126)
 Waddy B.2-14-1894(3-14-1951).SC Pvt/135Field Arty/W.W.1 (11)
 Welen L.-died 4-3-1939.SC Pvt/118Inf/30 Div. (89)
 William E.10-5-1921(7-19-1942) (34)
 Wm.Pinkney 1-25-1855(9-26-1872) (139A)
 DUNKIN,Rosa Bell 12-9-1885(9-15-1916).Wife of M.R.Hayes (87)
 DUNLAP,Ada 2-19-1875(6-5-1952).Sister of Corra C.Dunlap (62)
 Alice Greer 12-25-1883(3-2-1946) (34)
 Charlie Mae 6-15-1910(11-29-1946) (112)
 Clara 8-31-1900(10-24-1959).Wife of Roy Denver Hawbourne (34)
 Corrie-died 8-25-1959 age 71.Hus.,Bud Craft ,deceased (45)
 Fannie 4-24-1862(2-12-1925).Wife of James E.Swaney (42)
 Fannie 7-27-1861(8-14-1883).Wife of S.P.Dunlap (62)
 Floyd M.12-1-1898(1-6-1939).Hus.,of Annie L.Coker (15)
 Grady M. 4-24-1920(8-5-1944).2nd.Lt/13th.Inf/8Div/W.W.11 (21)
 John H.7-3-1868(4-30-1943).Wife, Lula K. (21)
 Joseph F.6-17-1863(4-23-1939) (160)
 J.Marshall 4-9-1841(3-16-1932).Wife,Mary A.1-1-1841(1-13-1935) (62)
 John M.4-16-1818(11-16-1878).Wife,Martha A.2-26-1822(5-17-1911) (62)
 L.Harmon 1891-1954.Wife,Florence D.1898-1947 (160)
 Mary Elizabeth 8-2-1852(3-3-1922).Hus.,R.L.Dunlap (66)
 Mary J.4-25-1871(2-4-1927).Hus.Joseph Dunlap(see above) (160)
 Milton Bryson 10-2-1861(6-29-1928).Wife,Lizzie A.3-5-1869(5-18-1909) (62)
 O.B.10-6-1845(1-2-1922).Hus.,of Emma Pruitt (62)
 Parker 7-15-1879(7-21-1918).Hus.,of Janie Elrod (62)
 Pascal W.5-29-1855(12-5-1952).Wife,Sallie A.1-13-1857(2-7-1941) (62)
 Sarah 6-24-1819(4-20-1892).Hus.,W.G. Reese (15)
 Sarah Martha 9-11-1912(7-18-1944).Wife of J.Nelson Sellars (112)

DUNLAP, Virginia B. 10-29-1879 (2-3-1948). Hus., J.A. Dunlap	(15)
W. Clyde 5-26-1890 (3-7-1938)	(34)
William Jesse 2-3-1882 (10-6-1952). Wife, Ada Ferguson, deceased	(45)
W.L. 9-25-1867 (4-29-1947). Wife, Nannie Heard	(34)
DUNN, Bettie Elizabeth 1-26-1820 (11-27-1909)	(82)
Charles Hubert 10-23-1904 (1-11-1947)	(98)
Charlie L. 10-13-1876 (2-17-1948). Wife, Mamie E. Hackett	(129)
Elizabeth 1736 (1-28-1827). Wife of John Morehead, Sr.	(105)
Henry 1914-1942. Wife, Grace W.	(124)
James W. 6-6-1933 (9-14-1954). Army Pvt.	(66)
Jeanette 8-8-1885 (1-11-1962). Wife of James W. Chasteen	(126)
John J. 6-1-1859 (7-13-1946)	(34)
Mamie 1909-1951. Wife of E.A. Hanks	(112)
Mary 10-6-1876 (4-21-1947). Wife of A.Z. Bryson	(138)
Mary Rumsey 4-1-1885 (10-4-1949). Wife of George C. Prince	(112)
Matilda - died 7-28-1916 age 76-11-10	(126)
Mattie 9-11-1883 (12-25-1922). Hus., Perry Sorrow	(112)
Waymond D. 3-3-1896 (4-14-1949)	(66)
W. Columbus 1870-1938. Wife, Ollie S.	(124)
W. Frank 1900-1960. Wife, Luvie M.	(97)
William H. 1817 (3-18-1895)	(82)
DuPRIEST, P.R. 9-2-1828 (6-26-1909). Co. G/Ga. Regt/CSA	(40)
DURANT, Henry L. Rev. 1-4-1878 (3-26-1948)	(141)
Louise 8-25-1894 (9-3-1952). Wife of Alexander Neely, Jr.	(112)
DURHAM, Anderson 11-26-1816 (5-15-1902)	(136)
Anna R. 1-16-1861 (8-6-1944)	(32)
Ashley 5-29-1878 (12-30-1957). Wife, Pearl	(42)
Charlie 1902-1954. Wife, Sadie S.	(159)
Charles F. 2-2-1886 (2-26-1964). Wife, Alice S.	(97)
DeETTE, Aug. 1925 (1-23-1951). Hus., Charles Pennell	(45)
E.A. Rev. 2-28-1846 (10-25-1926). Wife, Catherine Guthrie (see)	(159)
Eddie A. - died 12-21-1960 age 58. Wife, Pearl Bargiol	(45)
Elizabeth 9-25-1814 (5-7-1884)	(136)
Ellen 7-3-1848 (1-20-1929)	(136)
Elley 3-17-1880 (3-19-1933). Wife, Carrie R. 1886-1963	(42)
Ellis J. 12-28-1907 (2-9-1958). Wife, Lula J.	(42)
Elmina 3-6-1827 (5-30-1905)	(83)
Emma 1870-1933. Wife of W.J. Reaves	(159)
Emmie 11-17-1901 (9-17-1943). Hus., A. Harrison	(42)
Ervin M. 12-7-1916 (4-2-1955). SC Pfc/337 Field Arty/BN/W.W.11	(42)
Fernondo 1-14-1885 (3-10-1934)	(42)
George Albert 6-18-1897 (1-6-1961). Wife, Lois Ellison	(45)
James L. 3-2-1894 (1-11-1939)	(122)
J.H.C. 4-5-1849 (12-18-1918)	(9)
Jim 1883-1959. Wife, Ollie M.	(126)
J.T. 12-12-1881 (3-39-1929). Hus., of Annie Davis	(112)
Lewis 11-29-1902 (10-19-1962). Wife, Edna Trotter	(159)
Maggie 5-1-1879 (1-13-1907). 1st. wife of W.M. Durham	(42)
Mahala 5-18-1812 (5-8-1910)	(136)
Malissa-June 1829 (7-14-1899). Hus., M.B. Smith	(86)
Mary J. 8-7-1860 (5-1-1914). Hus., J.M. Byrd	(136)
Miles 2-22-1814 (10-17-1888)	(86)
Millie 8-9-1835 (1-1-1905). Wife of Capt. J.T. Hanna	(44)
Nancy A. 5-11-1860 (6-8-1923). Wife of D.W. Owens	(122)
Paskel J. 1833-1955. Wife, Lizzie S. 1885-1958	(42)
Rosa Eleree 9-18-1893 (4-22-1915)	(42)
Samuel O. 12-1-1843 (8-20-1919). Hus., of Sarah E. Guthrie	(159)
Samuel Thompson 4-1-1873 (4-8-1933). Wife, Lula Estelle 10-28-1876 (9-30-1938)	(159)

DURHAM, Sarah 11-26-1818(11-25-1911) (136)
 Sarah 8-14-1892(7-16-1933).Hus.,George W.Hogg (9)
 Sinia M.5-8-1957(9-4-1933) (42)
 Thomas F. 9-22-1877(6-7-1926).Wife,Maggie S.7-22-1879(2-5-1931) (159)
 W.H.3-2-1836(12-8-1909) (82)
 William R.4-4-1853(2-20-1918) (42)
 DURKETT,Eloise 5-11-1880(4-7-1904).Dau.,of James P.Durkett (112)
 James P.Dr.5-18-1851(10-10-1919).Born in Newberry County (112)
 Nancy Olivia 1-8-1878(1-26-1956).Dau.,of James P.Durkett (112)
 DUTTON,Garrison 1885-1955.Wife,Gussie M. (66)
 J.M.5-7-1868(7-24-1922) (66)
 DYAR,Clarry 8-5-1838(8-27-1903) (3)
 Elton B.9-3-1917(5-29-1954) (52)
 Eula 5-19-1910(11-7-1953).Wife of Wilton C.Shirley (93)
 Macie R.1892-1963 (121)
 Manly M.7-29-1910(2-9-1962).Wife,Nettie Ruth LaCount (45)
 Matilda 9-30-1901(2-12-1933) (32)
 Mattie F.9-1-1886(9-26-1955).Hus.,J.Samuel Dyar (32)
 Melvina 4-9-1874(1-26-1932).Wife of W.Luke Hanks (3)
 W.J.12-9-1842(5-6-1922).Wife, ?? 4-15-1845(4-11-1930) (3)
 DYE,Frances M.4-17-1849(10-3-1879).Wife of T.D. Sloan (112)
 Frank-died 8-18-1962.Wife, Bobbie J. (45)
 Juanita W.1905(3-27-1963).Hus.,William T. Dye (45)
 Thomas F.-died 3-38-1857 age 78 (45)
 DYER,Elizabeth Bradley 1-22-1844(3-11-1923) (112)
 Johnnie 3-5-1894(12-6-1956) (115)
 Katherine-died 11-23-1889.Wife of Rev.Cornish.Possibly buried (141?)
 at St.Paul's Epis.Ch.,Pendleton.(Intelligencer) (126)
 Lester G.11-10-1900(11-15-1948) (126)
 Robert Edward 1-9-1929(8-24-1960).SC S1/US Coast Guard/W.W.11 (126)
 Sarah C.2-28-1860(3-7-1953) (115)
 Vinia 3-27-1870(6-17-1946) (126)
 Walter 1925-1948 (115)
 William Pink 4-3-1901(12-12-1921) (129)
 EADS,Rebecca Elizabeth 6-28-1892(9-19-1912).Wife of J.T.Eads
 EARL,Elizabeth 3-3-1832(11-16-1915).Hus.,Col.D.A.Ledbetter. (146)
 killed in the 2nd.Battle of Manasses in 1863 (112)
 William 1917-1939
 EARLE,An Elizabeth 1-14-1851(2-26-1925).Dau.,of Elias John & (134)
 Amanda Pauline Hammond Earle (112)
 Baylis Dukant 11-9-1876(11-15-1902).Son of S.R.& H.M.Earle (134)
 Benjamin F.3-10-1866(5-2-1925).Son of Rev.Julius R.Earle (112)
 Bessie Inez B.12-5-1908(5-26-1944) (112)
 Claude B.7-18-1881(12-29-1946) (127)
 Claudia 12-1-1884(9-4-1938).Wife of T.Lester Rainey (134)
 Claudius 5-7-1835(7-7-1961) (112)
 Claudius Eugene,Md.6-28-1860(12-23-1939)
 Decima Irene 1-24-1868(7-29-1892).Dau.,of Rev.Julius & Lucy (134)
 Brockman Earle. Wife of Charles J.Britt (134)
 Elias John 4-18-1886(3-14-1957).Hus.,of Corrie Baker
 Elias John 11-5-1823(2-22-1897).Hus.,of Mary Amanda Pauline (134)
 Hammond
 Elias Preston 9-3-1876(2-20-1935).Wife,Frances Whitmire (144)
 Eliza Caroline 3-27-1797(1-25-1864).Wife of Benj.F.Sloan (141)
 Elizabeth Hampton Harrison 1-14-1803(12-27-1965) (134)
 Eloise M.11-12-1875(11-24-1955).Dau., of Julius Richard &
 Lucy Brockman.Wife of Charles Lewis Dean.(M) 12-16-1896 (112)
 Eugenia E.4-13-1857(6-5-1892).Hus.,T.B. Earle (124)

EARLE, Francis Girard 11-25-1854(11-28-1898). Never married	(134)
James A. 5-11-1818(11-4-1894)	(2)
James Washington 9-7-1861(11-9-1892)	(134)
James Washington, Dr. 7-10-1827(2-1-1901). Son of Samuel Girard. graduate of SC. School of Medicine. Practiced at Evergreen	(134)
John Hampton 2-8-1857(10-25-1903). Hus., of Mary Etta Hanks	(134)
Julius R. Rev. 9-11-1829(8-30-1912). Hus., of Lucy Brockman	(134)
Julius Clarence 12-3-1879(2-10-1936). Son of T.B. & E.T. Earle	(112)
Julius Wilton 7-19-1896(11-12-1944). Hus., of Mattie Lucas	(112)
Meta Sullivan 1-3-1884(2-20-1920)	(112)
Paul R. 10-20-1878(6-26-1952)	(134)
Rufus D. Co. C/1st. SC Inf/Sp. Am. War. Hus., of Lulah Lee McAdams	(102)
Samuel, Rev. 5-1-1789(1-5-1848)	(134)
Samuel H. 12-1-1852(2-6-1898)	(134)
Selma 5-7-1859(9-13-1895). Wife of Wm. T. McGregor	(89)
Thomas Brockman 2-12-1857(6-7-1923). Son of J.R. & L.B.	(112)
Wilton Robinson 7-26-1885(4-22-1922)	(112)
EARP, Wesley-died 11-26-1845 age 55. Son of Rev. David & Jane Earp	(127)
EATON, Hindy P. 12-22-1820(12-2-1843). Hus., of Jeffie McKerns	(134)
Jane Moriah 4-1-1808(3-22-1874)	(108)
Joseph Camel 3-1-1801(3-7-1877)	(108)
Josephine Porter 12-29-1893(1-20-1948)	(112)
Lizzie 12-17-1862(5-24-1898). Wife of J.G. Terrell	(134)
EAVENS, Mary 1842-1897. Hus., G. Eavens	(115)
Newy 1832-1897	(115)
EBERHARDT, J.C. 8-5-1880(10-23-1945)	(112)
Hubert C. 12-29-1900(7-9-1942)	(112)
EBERNICKLE, Augustus 1877(1955)	(112)
Cardine 2-11-1848(6-22-1921). Hus., Carl 12-22-1840(5-3-1911)	(112)
Charlie 7-9-1882(1-14-1918). Wife, Anne	(124)
Frank 11-9-1891(4-6-1964). Wife, Mamie G. 9-24-1890(8-2-1963)	(124)
Lewis 9-12-1829(12-2-1921). Wife, Mary Z. 2-28-1860(10-18-1925)	(124)
Lewis W. 5-22-1899(4-2-1959)	(124)
Mary 3-12-1872(3-?-1951). Wife of Wm. O. Telford	(44)
EDD, George 10-22-1876(12-7-1947). Wife, Essie B. 6-22-1880(8-29-1942)	(112)
EDENS, P.N. 9-13-1851(8-3-1924). Wife, Malinda 4-1-1854(3-28-1922)	(115)
R.F. 12-17-1904(2-3-1956). Wife, Lillie C.	(115)
Samuel S. 6-29-1842(4-9-1929). Hus., of Josephine Pennell	(136)
W. J. 1900-1960. Wife, Rosie S.	(115)
EDGAR, R.C. -died 12-22-1963 age 75. Wife, Druci Robertson	(45)
EDMONDS, Linnie 1-9-1893(10-11-1918). Hus., Luther Edmonds	(112)
Reece C. 10-19-1909(10-11-1952)	(112)
W. Swift 1875-1929. Wife, Lula H. 1871-1961	(112)
Harriett 1865-1954. Wife of Wm. Walters Robinson	(112)
William H. 6-6-1876(11-22-1931)	(112)
EDMUNSON, Claude 11-27-1877(4-3-1944). Wife of Dr. Charles C. Gear	(9)
EDNEY, Elizabeth-died 7-17-1883 age 41. Hus., John Able	(157)
EDWARD, William V. 1919-1960	(112)
Angie 1-26-1833(6-7-1912)	(112)
B. Owen 6-18-1918(8-25-1957)	(112)
Carrie V. 4-17-1835(4-7-1915)	(112)
Claudia Rebecca 3-14-1828(6-21-1909). Wife of Rev. John Scott Murray	(112)
Elizabeth J. 7-26-1830(10-8-1908). Wife of Henry Morris	(112)
Henry B. 1891-1947. Wife, Miriam W.	(112)
Henry H. 6-24-1860(4-7-1905)	(112)
James W. 6-26-1827(5-16-1861)	(15)
Jeffie F. 12-25-1842(9-20-1919)	(112)
J.F. 6-22-1853(3-21-1910)	(126)

EDWARDS, Lewis W. 1885-1957	(126)
Mamie 4-4-1874(3-1-1941). Wife of John F. Meritt	(12)
Mary 1873-1923	(115)
Nancy 5-1-1898(5-2-1938)	(112)
Olivia A. 4-26-1875(1-11-1945). Wife of Phillip M. Hutto	(112)
Paul Jasper 11-9-1924(2-10-1961). SC Pvt/129 Field Arty/BN/W.W.	(9)
11.	(112)
Sam Jones 2-4-1887(8-11-1947)	(112)
William F. 1869-1942. Wife, Etta S. 1873-1948	(134)
William Lloyd 6-6-1900(7-25-1926). Son of W.N. & Quillen	(112)
Willie N. Mrs. 1891-1951	(112)
EISEMAN, Homer 9-10-1890(1-13-1928). Hus., of Ruth Tribble	(112)
Phillip J. 1860-1932. Wife, Cynthia A. 1866-1939	(93)
ELGIN, Alma J. 7-13-1870(11-3-1914)	(71)
C. E. Mrs. 1880-1962	(93)
Charlie U. 8-30-1875(12-30-1942). Wife, Mallie C. 8-10-1875(4-12-1960)	(9)
Clyde A. 2-12-1895(2-8-1961). Wife, Maggie E.	(66)
Delia 1854-1942	(11)
Elcanza E. 1-11-1872(4-22-1918). Wife, L.W. Elgin	(45)
Elganzee (same as above)	(154)
Harrison E. 8-23-1890(1-27-1952). Wife, Ophelia	(93)
Hugh 1892-1940	(93)
Jack M. 12-19-1895(12-1-1956). Wife, Irene Wylie	(93)
James Alexander 3-14-1853(3-36-1935)	(93)
James Walker 8-4-1884(7-1-1940)	(43)
Jane 12-25-1835(12-4-1902)	(11)
J.H. 12-11-1846(5-3-1914). Hus., of Pamela Taylor	(93)
J.M. 11-11-1828(8-11-1895). Hus., of Mary Ann Kay	(43)
John A. Co. C/1 SC Rifles/CSA	(43)
John T. 1866-1952. Wife, Mary J. 1870-1949	(87)
John V. 1905-1964	(93)
Josephine 1-23-1860(7-21-1901). Dau., of J.M. Elgin	(66)
Julia E. 1881-1958	(48)
Lessie Davis, Mrs. -died 8-18-1961	(9)
Lula A. 12-2-1875(3-28-1945)	(62)
Lydia Tecora 3-23-1869(10-1-1932). Wife of Wm. D. Davis	(66)
Mae 5-28-1909(9-20-1927). Hus., John Hayes	(143)
Mary 1890-1957	(43)
Martha 10-13-1840(12-10-1908)	(98)
Matilda 7-26-1855(1-13-1874). 1st. wife of J.L. Reynolds	(154)
Maxie Smith 1873-1953	(98)
M. E. 1-25-1854(6-6-1888). 2nd. wife of J.L. Reynolds	(66)
Rosa B. 1904-1956	(134)
William Jessie 5-16-1881(3-26-1938). Hus., of Bessie Mae Baker	(126)
ELLEDGE, Minerva 9-5-1841(11-18-1915). Wife of Wm. L. Burgess	(133)
ELLENBERG, Lula 7-5-1872(1-14-1940). Hus., John T. Porter	(159)
Luther E. 10-23-1895(5-28-1922)	(90)
Maggie 5-18-1870(8-23-1946). Wife of John H. Blackstone	(159)
Robert 1918-1935	(159)
W. E. 8-9-1867(10-4-1917). Wife, Fannie 1-29-1855(6-4-1936)	(115)
ELLENBURG, Leo 7-25-1916(5-3-1963). Wife, Frances G.	(162)
Lula J. 3-13-1885(11-8-1958)	(126)
Mary 11-16-1857(6-8-1915). Wife of James R. Hughey	(45)
Vernon M. -died 11-4-1964 age 79. Wife, Willie McHugh	(115)
W. B. 1835(10-13-1898). Hus., of N. E. Nix	(129)
ELLINGTON, Charles E. 8-22-1877(9-1-1962). Wife, Lelia C. 2-6-1886	
1-16-1846)	

ELLINGTON, Joseph 8-12-1829(7-25-1894). Wife, Julie C.3-26-1833(12-?-1898) } 129 }
 ELLIOTT, Allen 2-15-1784(11-5-1875) } 105 }
 Caroline 12-14-1854(11-8-1925) } 105 }
 Charlie B.9-19-1881(1-3-1954). Hus., of Kate Garrison } 112 }
 Emily 1-26-1818(6-25-1898) } 108 }
 J..a.10-10-1857(2-11-1933) } 105 }
 Lawrence B.9-22-1861(6-7-1893). Wife, Mildred(no dates) } 144 }
 Louise Y.10-7-1908(2-20-1958) } 112 }
 Lucinda 12-22-1830(1-9-1908). Wife of Evert V. Elrod } 160 }
 Mary Rebecca Norris 7-15-1828(10-27-1918). Wife of Rev. David }
 Ethan Frierson } 2 }
 Monroe Keith 3-31-1824(9-1-1962) } 2 }
 P.A.8-28-1882(1-4-1919) } 71 }
 Phillip H.4-24-1873(2-14-1959). Hus., of Emma McCoy } 159 }
 Sarah 2-2-1820(9-24-1891) } 105 }
 Sarah A.3-11-1818(3-2-1898). Wife of J.M. Brown } 64 }
 T.J.1-2-1857(8-29-1928). Hus., of Mary E. Jolly } 112 }
 ELLIS, Addison Lee 7-23-1879(1-18-1949) } 112 }
 Carrie 8-28-1881(1-31-1962). Wife of Clarence A. Ashley } 112 }
 Cora 5-2-1889(2-14-1945). Wife of C.M. Mahaffey } 162 }
 Cornelia Smith 1917-1961 } 112 }
 Doyle W.12-20-1925(3-10-1962). Wife, Luciene W. } 97 }
 Elizabeth 9-19-1798(8-11-1874). Wife of Richardson Tribble } 146 }
 Ida 4-25-1876(12-22-1898). Dau., of D.C.& E.J. Ellis } 27 }
 James M. 8-10-1899(10-22-1951) } 112 }
 J.Henry 2-10-1884(3-6-1960). Wife, Dollie T.12-29-1884(6-10-1948) } 112 }
 John 5-29-1904(12-13-1949) } 112 }
 Marvin Harris 3-24-1914(7-4-1947) } 112 }
 Mattie 3-27-1892(4-16-1928). Hus., J.C.Ladd } 162 }
 Onie S.1880-1954. Wife of Wm.H.Humphries } 112 }
 Percy W.4-24-1889(7-8-1959). 2nd.lt/152 Depot Brig/W.W.1 } 112 }
 Rose 11-9-1872(4-25-1946) } 112 }
 Thomas C.6-2-1849(9-7-1928). Wife, Henriette 12-8-1856(2-23-1932) } 112 }
 William Hill 3-8-1876(4-9-1946). Wife, Ada Carter 11-1-1876(9-6-1962) } 112 }
 ELLISON, Alice 2-9-1875(2-12-1926). Hus., J.H.Richey } 136 }
 Anna 1-6-1853(2-24-1948) } 136 }
 Augustus 10-28-1853(6-28-1933). Wife, Fannie 11-24-1852(5-27-1914) } 40 }
 Benjamin K.-died 7-31-1853 age 30 } 92 }
 Bessie B.1880(9-30-1961) } 8 }
 B.Franklin 11-17-1888(1-26-1956) } 21 }
 Blanche 4-23-1883(1-21-1923). Wife of Jesse Walter Sanders } 97 }
 Calvin P.1892-1959. Wife, Mary R.1887-1911 } 112 }
 Clarence Arthee 6-16-1930(9-2-1960). SC Cpl/27 Inf/Korea } 142 }
 Clarence M.5-7-1888(11-24-1953) } 40 }
 C.W.6-26-1886(6-6-1958). Wife, Leila Weeks } 45 }
 D.C.6-27-1886(7-14-1963). Wife, Botie N. } 142 }
 Delia, Mrs.-died 1934 age ? } 160 }
 Drusilla M.11-9-1864(2-7-1909) } 21 }
 Edna 7-11-1881(1-20-1927) } 21 }
 Edwin V.9-7-1919(6-6-1964). SC Pfc/MRCZ/W.W.11 } 131 }
 Essie 6-23-1892(12-1-1926) } 15 }
 E.T.8-15-1876(6-10-1926). Hus., of Zorah Moore } 112 }
 Eva 8-11-1881(5-25-1959). Wife of John Elehu Martin } 8 }
 Fannie Lucretia 11-4-1870(3-19-1956). Wife of James Thomas }
 Robinson } (88)

ELLISON, Floyd C. 1896-1944. Wife, Annie B. (21)
 F.M. 11-6-1861 (1-14-1917). Hus., of Mary Mauldin (40)
 Frank 1-3-1878 (5-17-1926). Wife, D. Annie 11-9-1875 (5-13-1915) (21)
 Fred G. 4-3-1892 (2-5-1959). Wife, Maillie Roberson (45)
 Fred R. 9-5-1880 (9-1-1932) (112)
 G.E. - died 11-17-1960 (age 50). Wife, Ethel Coker (45)
 Green Lee 9-10-1835 (5-26-1921). Wife, Margaret 9-16-1934 (2-16-1920) (21)
 Guin C. 11-7-1893 (6-27-1956). Hus., of Corence Cely (12)
 Helen 3-2-1889 (1-1-1919) (162)
 Hoyt U. 5-9-1927 (7-12-1957). Wife, Vera P. (97)
 Irvin Alexander 1-4-1867 (6-17-1947). Hus., of Katherine Childers (12)
 James C. 9-4-1851 (11-10-1927) (136)
 James H. 8-30-1918 (4-13-1951) } .SC Tec 5/8 QM/BN/W.W. 11 & Korea (136)
 James H. 6-1-1855 (10-28-1900) } (15)
 James M. 5-13-1897 (10-7-1918) } (112)
 James Monroe 6-16-1838 (?). Wife, Martha Jane 11-11-1846 (3-24-1920) (142)
 Jannah Broome 11-12-1851 (7-28-1886) (9)
 J.E. 1-31-1862 (8-25-?). Wife, Mary Alice 10-20-1860 (8-21-1930) (8)
 Jennie M. 1-30-1882 (5-15-1950). Wife of John Thomas Ward (42)
 Jessie W. 3-22-1862 (7-15-1930). Wife, Mary 1-8-1866 (11-19-1950) (90)
 Joe P. 1-5-1876 (4-3-1943). Hus., of Ina Holland (8)
 Joel (no dates). Wife, Mary Howard 12-30-1826 (2-12-1885) (15)
 Joel Henry 10-3-1877 (2-14-1959). Hus., of Mary Idella Martin (8)
 John B. 12-3-1857 (1-6-1938). Wife, Elma 4-7-1868 (6-6-1919) (21)
 John C. 1869-1955. Hus., of Lila Bowie (142)
 John M. 11-6-1858 (11-11-1944). Hus., of Virginia C. Harris (15)
 John Reo 11-27-1894 (12-20-1961). SC Pfc/3 Pioneer Inf/W.W. 1 (160)
 J.T. 7-7-1879 (4-19-1926) (40)
 Laura K. 12-21-1871 (6-2-1951). Wife of Wm. Walters Walker (8)
 Lawrence B. 1891-1957. Wife, Cumar C. 1897-1955 (15)
 Lavinia 1907-1947. Wife, Zimema 1899-1915 (142)
 Lawrence A. 11-20-1920 (7-19-1962). SC Lt. Col/Us Air Force Ret/W.W. 11 AFCEM (142)
 Lawrence P. 7-20-1872 (3-10-1962) 142 (124)
 Lee 7-9-1861 (6-5-1920). Wife of R.D. Staggs (8)
 Leila D. 1869-1906 (21)
 Leila Meeks - died 4-1-1962 age 71 (45)
 Lewis P. 4-23-1871 (4-12-1951). Wife, Essie W. 8-7-1870 (6-13-1961) (88)
 Lounie 8-10-1873 (3-3-1902). Wife of J.M. Hiatt (8)
 Lula M. 7-4-1891 (10-10-1952) (112)
 Maggie 3-21-1869 (9-15-1900). Dau., of Louis & Mary Ellison (15)
 Maggie C. 6-9-1893 (7-22-1955). Hus., B. Frank Ellison (45)
 Mamie 4-27-1886 (8-8-1913) (112)
 Margaret Ann 3-6-1856 (10-25-1908). Wife of Isaiah Cornelius Griffin (86)
 Martha Elizabeth 2-28-1882 (11-10-1956). Wife of Ulysses S. Poore (21)
 Mary Cooper 1878-1963 (112)
 Mary Day 8-29-1878 (3-19-1954) (142)
 Mary E. 12-18-1863 (2-27-1887). Wife of S.W. Jones. Dau., of M. & L. Ellison (40)
 Mary Jane 9-28-1864 (11-18-1928) (15)
 Mary J. 4-23-1858 (8-15-1918). Wife of W.G. Jaynes (112)
 Mary R. 1-8-1866 (11-19-1950) (90)
 Mary Tripp 10-9-1830 (6-11-1901) (21)

ELLISON, Matthew 9-2-1865(9-26-1936).Hus.,of Ada Smith (40)
 Matthew J.9-19-1881(10-13-1954) (21)
 Mattie 12-5-1880(7-16-1908).Wife of James M.McKinney (112)
 Miles 11-27-1799(2-10-1884).Wife,Deborah 3-10-1797(4-19-1869) (15)
 Miles E.1-22-1885(3-3-1941) (21)
 Miles E.10-10-1854(11-2-1927) (21)
 Miles Lewis 6-29-1936(2-18-1908).Hus.,of Mary Ann Johnson (15)
 Miles R.4-22-1847(10-28-1912).Wife,Georgia Ann 8-27-1849(10-21-1925) (8)
 Minnie L.11-7-1867(7-21-1911).Wife of G.Kemper Willis (162)
 Monroe M.3-22-1879(9-15-1930).Hus.,of Ada Finley (40)
 Oder Jordan 1883-1958.Hus.,Eugene G.1880-1929 (112)
 Raymond P.6-4-1891(2-4-1920) (21)
 Rebecca J.12-18-1860(3-28-1933) (34)
 Robert Ralph 4-28-1876(6-21-1943) (142)
 Sallie 1875-1956.Wife of Robert Lee Martin (159)
 Sallie N.Feb.1860(3-13-1897) (15)
 Samuel H.11-10-1868(5-25-1944) (142)
 Sara Stancell 10-24-1909(1-23-1936) (112)
 Truman Lee 3-10-1903(5-31-1953) (112)
 'Uncle Harrison'-died 1911 age 99.Faithful slave of Hugh A. Ellison (142)
 Walter W.Rev. 1879-1958.Hus.,of Nannie Elrod (21)
 W.H.8-29-1850(12-19-1928).Wife,Frances Lollis 4-1-1850(6-12-1930) (8)
 William H.6-26-1853(10-21-1934).Wife,Mallie C.5-19-1880(8-11-1948) (21)
 William Harrison 6-16-1872(4-29-1932) (142)
 William L.6-1-1875(10-21-1955) (133)
 William Sam 4-27-1887(12-23-1958).Hus.,of Betty Smith (8)
 Will Seaborn 1878-1947).Wife,Stella Mary 1883-1956 (112)
 Wister W.8-11-1880(10-4-1947).Wife, Gladys Holliday (133)
 W.M.3-24-1827(10-5-1905) (21)
 W.Oscar 1875-1943.Wife,Laura L.1876-1956 (15)
 W.W.6-18-1860(8-24-1928) (34)
 ELMORE,Alma E.9-17-1896(9-10-1919).Hus., T.L.Fant (125)
 Clara M.-died 7-25-1960 age 72 (45)
 Edward 2-8-1856(11-8-1918) (144)
 Jim 12-20-1877(7-21-1960) (66)
 ELROD,A.B.1-3-1861(10-29-1926).Hus.,of Ida Richey (12)
 Adam F.1-18-1834(6-24-1906) (157)
 Albert F.-died 3-31-1863.Wife, Carrie Webb (45)
 Alfred (no dates).CSA (96)
 Anna C.6-10-1881(6-11-1946) (112)
 Annie Bell 1-19-1895(8-19-1925).Wife of D.W.Merritt (12)
 Arthur Dea 1886-1941.Hus.,of Jessie Herron (44)
 Benjamin10-27-1831(12-5-1879).Hus.,of Catherine Cartee (133)
 B.F.7-2-1839(6-8-1925).Wife,Emma E.1-3-1845(7-16-1924) (12)
 C.Graham 3-3-1921(8-14-1963) (12)
 Charles M.4-7-1864(4-7-1931) (8)
 Claude A.11-10-1887(11-29-1917).Son of John Thomas (96)
 D.A.11-24-1826(10-6-1898) (129)
 David-died 5-10-1832 age 83.Hus.,of Lucinda Mays (134)
 David S.1875-1931.Wife,Kate T.1879-1957 (98)
 E.Leland 11-23-1885(6-17-1955) (12)
 Eliza Ann 6-22-1857(2-3-1951).Wife of E.A.Major & S.C.Cason (88)
 Elvira 8-2-1851(12-16-1919).Dau.,of Andrew & Luginda Elrod (129)

ELROD, Emily 11-11-1848(11-30-1929).Wife of Dyer Chiles (12)
 Emma 2-18-1866(7-22-1907) (98)
 E.Mathaniel 5-1-1852(10-7-1923).Hus.,of Lou Simpson (12)
 Evert V.10-19-1934(6-25-1912).Hus.,of Lucinda Elliott (160)
 Everett Austin 12-3-1883(3-8-1954).Hus.,of Julia Louise Jones (112)
 Frances 4-25-1850(6-22-1921).Wife of E.A. Clardy (159)
 Fred Homer 5-2-1908(6-3-1959).SC M.Sgt/US Army/W.W.11 (112)
 Gerald Randolph 1914(12-19-1960).Wife, Grace Hart (45)
 Gertrude 1898-1950.Wife of Wm. Holkand (21)
 Harriett Lavina 6-4-1838(3-29-1922).Dau.,of Adam & Sarah Elrod (12)
 Hesky 8-3-1855(4-13-1948).Wife of J.E.Elrod (see) (160)
 H.H.Dr. 12-22-1856(1-23-1884) (129)
 H.Keys 3-31-1905(12-24-1953) (9)
 Howard 8-8-1886(3-8-1955). Hus.,of Winnie Celey (12)
 J.A.2-7-1846(12-20-1920).Son of Adam & Sarah Elrod (12)
 James D.3-9-1873(8-14-1949).Wife,Lula J. (9)
 James Edward 6-10-1861(10-29-1914) (98)
 James L.1-22-1881(2-2-1903) (12)
 James R.2-20-1871(12-5-1955) (12)
 James Sam 4-29-1883(1-15-1958) (12)
 James Truman 10-8-1897(1-1-1933).Wife,Willie Brown (142)
 Janie 10-29-1878(7-26-1959).Wife of Parker Dunlap (62)
 Janie Eva 4-18-1860(2-25-1946).Wife of Samuel E.Yates (133)
 J.E.11-3-1861(6-5-1929).Hus.,of Hesky Elrod (see above) (160)
 Jeff S.12-9-1882(11-7-1955) (12)
 Jefferson 3-23-1861(4-6-1900) (129)
 J.H.3-20-1861(11-10-1929) (14)
 J.Mason 1894-1936.Wife,Eula E. (14)
 Joan-died 5-23-1919 age 83. Hus.,S.L.W. (14)
 John-died 5-23-1919 age 83.Wife,S.L.W. (14)
 John F.10-10-1884(2-1-1954) (12)
 John G.12-10-1871(10-11-1935).Wife,Sarah Rebecca 7-28-1870(7-29-1927) (160)
 John Lewis 6-26-1868(6-29-1923).Wife,Frances 6-1-1852(1-6-1913) (134)
 John Louis 10-9-1890(11-3-1964).Wife,Lula Hopkins-died 1-20-1944).Son of Louis & Lizzie Rhodes Elrod (160)
 John Richard 3-25-1853(2-3-1926).Hus.,of Martha Cornelis Martin (8)
 John S.11-27-1826(5-6-1905).Wife,Barbara 11-2-1843(7-19-1911) (12)
 John Thomas 12-23-1858(12-29-1923).Hus.,of Birtie McCulley (96)
 John Thomas 2-12-1873(1-5-1946).Hus.,of Exie V.Hembree (12)
 J.Sanford 12-9-1895(7-6-1955).Wife,Bertha H. (160)
 Lafayette M. 1-18-1890(5-4-1961).Wife, Mary Davis (12)
 Lawrence Martin 8-24-1902(9-30-1955) (116)
 Lee 3-13-1872(10-14-1946).Hus.,of Maggie Pearl Owen (46)
 Lena E.5-13-1880(9-30-1926) (44)
 Levi C.2-17-1824(1-31-1892) (133)
 Lewis 1859-1896.Wife, Lizzie 1867-1936 (8)
 Lila E.9-25-1894(4-16-1960),Hus.,Sam A.Elrod (45)
 Lily 12-16-1874(4-28-1962).Wife of Albert S.Farmer (112)
 L.G.12-31-1850(11-5-1929) (12)
 Lula R.E.1893-1944.Hus., John L.Elrod (160)
 M.A.1-9-1842(10-23-1921).Dau.,of Elias & Mary Elrod (12)
 Martha 9-18-1842(3-4-1925).Wife of B.F.Mauldin (88)
 Martha Frances 12-4-1837(1-13-1920).Wife of John Wesley Harris (159)
 Mary H.-died 4-16-1885 age 80. Hus.,Elias Elrod (12)

ELROD, Mary K. 10-6-1893(9-22-1948)	(12)
Mary Rebecca 4-12-1870(8-23-1957)	(12)
Mary S. 8-12-1831(10-4-1904). Dau., of Adam & Sarah Elrod	(12)
M.E. 11-11-1881(10-14-1945). Hus., of Nancy Tumblin	(12)
M. Estelle 5-1-1860(10-15-1932)	(12)
Millie 8-7-1875(5-7-1950). Wife of George H. Smith	(133)
Mollie W. 2-2-1896(1-5-1961). Hus., Henry M. Elrod	(45)
Monson 5-2-1905(3-15-1955)	(112)
Nannie 1-8-1870(10-3-1900). Hus., W.L. Elrod	(160)
Nannie 1881-1957. Wife of Rev. Wm. W. Ellison	(21)
Nannie E. 1-6-1870(9-17-1924). Wife of W.L. Elrod	(160)
Nesbitt (Gus) 12-9-1882(7-22-1961). Wife, Leila R.	(12)
Pickens 1879(2-13-1957)	(45)
Richard Isadore 1-11-1857(11-9-1941). Hus., of Laura K. Johnson	(12)
Richard T. 6-30-1924(10-6-1900). Wife, Susan M. 1-2-1822(2-17-1906)	(12)
R.L. 7-26-1890(2-19-1923)	(14)
R.M. 10-4-1879(12-8-1935)	(12)
Robert A. 12-16-1897(9-18-1945)	(96)
R.T. 11-16-1893(7-9-1964). Hus., of Mabel Tripp	(12)
S.A. 2-2-1854(6-26-1927)	(133)
Sallie C. 8-11-1868(5-29-1935). Dau., of S.L.W. & Joan Elrod	(14)
Samuel L. 11-20-1797(6-26-1885). Wife, Millie 9-26-1799(6-26-1885)	(133)
Sarah 4-29-1900(2-13-1929). Dau., of L.G. & M.E. Elrod	(12)
Sarah A. 1870-1952	(112)
Sarah C. 12-28-1832(10-3-1919). Dau., of Adam & Sarah Elrod	(12)
Shaw 9-11-1860(5-30-1931). Hus., of Sallie McAlister	8 (9)
S.L. 2-23-1870(June 1900)	(113)
S.M. 1-13-1888(1-1-1929)	(12)
Telula 7-14-1870(8-10-1947). Wife of J. Wesley Welborn	(157)
T. Hubert 1911-1963. Wife, Lucille M.	(98)
Tillman 2-20-1890(12-2-1945). Wife, Beth W. 9-9-1895(5-9-1960)	(44)
W.A. 2-4-1889(12-13-1932)	(14)
Wade H. 12-11-1876(4-16-1921). Son of E. Nathaniel	(12)
Wade H. 9-18-1876(5-24-1949)	(112)
Walker R. 4-7-1881(12-6-1943)	(12)
Walter F. 189?-1950. Wife, Texie A.	(160)
Waymond D. 1899-1963	(112)
W.C. 9-9-1867(12-7-1933)	(12)
W. Eddie 5-13-1879(5-26-1960)	(44)
W.H. 9-26-1862(9-2-1930). Hus., of Lucinda E. Traynum	(14)
W. Harry 8-30-1912(5-16-1942). Son of W.E. & Minnie A. Fleming	(133)
William A. 6-6-1875(11-20-1949). Hus., of Essie Richey	(12)
William Albert 12-30-1879(4-25-1950)	(133)
William F. 1919(3-12-1954). Wife, Ellen Fisher	(45)
William T. 7-17-1857(7-16-1936). Hus., of Lucinda Spearman	(44)
W.S. 3-19-1851(6-30-1904). Wife, Anna Bolt (M) 11-18-1873	(129)
ELWELL, Eugene 6-30-1896(1-11-1953)	(160)
EMBLER, George S. Jr. 8-29-1920(2-22-1957)	(45)
Jefferson D. 2-29-1864(7-31-1939). Wife, Jane N. 3-1-1868(5-12-1946)	(102)
Oscar T. 1-29-1887(7-9-1957). Wife, Lula C.	(112)
Will Z. 8-17-1889(10-23-1863). SC Pfc/USA/W.W.1	(102)
EMERSON, Annie L. 10-28-1871(7-24-1908). Wife of S.C. James	(35)
Bell 12-17-1880(10-27-1911). Wife of Sam Addison	(159)
Bessie E. 5-4-1880(4-29-1916). Wife of John Barton	(74)
Elizabeth 3-22-1802(7-15-1897). Wife of John Carpenter	(93)
James 12-18-1794(8-25-1864). Wife, Anna 7-23-1802(6-29-1845)	(36)

EMERSON, James Allen 3-12-1869(3-2-1936)	(35)
James H. 11-25-1837(6-10-1931)	(74)
John A. 11-25-1840(9-11-1907). Hus., of S. Salem Kay and Essie Clinkscales. CSA	(35)
Luther E. 5-21-1874(1-29-1945)	(35)
Malinda J. 3-22-1822(5-5-1915) } .Wife of James A. Drake	(35)
Martha A. 8-25-1803(5-13-1878) } .Wife of Edmund Webb	(112)
Nannie L. 6-26-1891(1-18-1914). Hus., A.C. Pruitt	(35)
Ormelia G. -died 2-9-1912 age 63	(115)
Samuel J. 7-11-1823(4-4-1904)	(35)
S. J. (no dates). CSA. Son of Samuel J. & Nancy McGee Emerson	(35)
William T. 3-4-1831(1-10-1856)	(36)
EMERY, Ada -died 9-16-1958 age 79. Hus., 1st. J.F. Rutledge; 2nd. W.A. Emery	(45)
William A. 1864(5-17-1962). Wife, Ada Newton Rutledge	(45)
ENGLE, Corrie 4-4-1885(4-15-1913). Wife of Emory S. Hunt, Sr.	(115)
ENGLISH, Bert L. 6-3-1920(5-1-1944). 1st. Lt/ W.W. 11	(112)
Ella Rogers 1866-1947	(8)
Floyd, Mrs. 11-8-1889(7-27-1957). Hus., Floyd English	(45)
ENTREKIN, Belle Duncan 9-2-1883(10-9-1947)	(112)
Charles E. 1897-1955. Wife, Icie L.	(66)
Lula M. 12-14-1880(12-8-1954)	(112)
Rupert C. 1903-1962	(112)
William Nye 7-7-1912(6-30-1926)	(112)
EPPERSON, Claude R. Dr. 5-5-1903(6-4-1951)	(98)
E. N. 12-1-1879(1-21-1925)	(112)
EPPS, Hester M. 11-24-1888(1-24-1955)	(163) 159
Jessie 10-19-1895(3-2-1937). Hus., James Kennemore	(136)
John J. Jr. 11-21-1911(11-29-1960). Wife, Nelle Burgess	(45)
Maude 2-13-1888(12-20-1919). Hus., J.F. Pace	(136)
Myra Ingram 1897-1964	(131)
Oliver Doane 8-22-1870(6-28-1956). Hus., of Angie Lee Clayton	(132)
Reathis M. 1898-1952. Hus., John W. Epps	(32)
Thomas Harold 8-19-1923(12-22-1939)	(163) 159
EPTING, Elizabeth C. 1870-1919	(162)
Harrison Isreal, Dr. 1827-1896. Wife, Mary Jane 1841-1919	(162)
ERICKSON, Margaret 10-7-1917(6-19-1945)	(9)
ERSKINE, Alberta G. 6-8-1901(7-22-1962). Hus., James L. Erskine	(93)
Annie Othello 10-29-1884(3-9-1959)	(150)
Betty 3-7-1930(3-25-1955)	(83)
Daisy D. 10-3-1882(8-23-1925)	(83)
Dora 9-4-1873(6-7-1928). Wife of R.L. Shockley	(93)
Elizabeth 1807-1898. Hus., Thomas Erskine (Intelligencer)	(?)
El la J. 9-17-1875(6-28-1909)	(112)
Estelle 6-20-1880(9-25-1895). Wife of S. C. George	(92)
Eugenia M. 11-26-1845(6-19-1928). Wife of N.W. LaFoy	(112)
Frances Marion 2-28-1853(5-3-1936). Wife, Frances Kay (see)	(93)
H. C. 12-11-1833(4-10-1904). Wife, Sarah J. 3-21-1836(2-2-1914)	(83)
Ida V. 7-16-1866(10-16-1945)	(83)
James -died 1846 age 87. Member Broadway Pres. (Gazette)	(?)
James Sidney 12-1-1841(9-25-1926). CSA. Wife, Annie Cobb	(9)
James W. 6-16-1848(1-11-1929). Hus., of Josephine Wardlaw	(83)
James E. 1-5-1828(5-8-1873). Hus., W.W. Erskine	(146)
J. F. 1-3-1850(9-8-1870)	(83)
J. Harold 7-13-1901(8-18-1946)	(83)
J. M. Capt. 6-21-1822(5-21-1903)	(2)
Joe 3-11-1862(8-24-1944). Wife, Ida M. 5-10-1866(4-21-1939)	(93)

ERSKINE, John 1-3-1805(8-17-1957)	(37)
John O. 9-12-1871(10-17-1941)	(83)
J. Reid 9-17-1875(4-22-1911)	(93)
J. Thomas 8-26-1873(3-15-1940)	(83)
Julia 10-1-1846(12-31-1911). Wife of J. C. Rush	(150)
Lettis E. 2-28-1835(7-16-1924). Wife of Richard Shirley	(93)
Mamie 3-5-1878(2-7-1954)	(83)
Margaret 8-19-1832(1-6-1917)	(37)
Margaret E. 1-13-1827(9-14-1893). Wife of Thomas J. McConnell	(83)
Margaret Josephine 3-23-1880(12-5-1903). Dau., of James W. & Josephine A. Erskine	(83)
Martha 2-12-1886(3-18-1944)	(71)
Martha L. 2-12-1830(2-16-1908). Wife of Robert S. Bailey	(83)
M. E. 2-9-1864(4-15-1897). Wife of T. E. McConnell	(83)
Pet 6-7-1888(9-25-1956)	(83)
R. B. 1879-1954. Hus., of Mary Lockhart	(112)
Rosa Welborn Henry 9-23-1887(3-30-1959)	(83)
Thomas C. 8-21-1861(6-20-1896). Son of M. C. & S. J. Erskine	(93)
Wallie 4-25-1876(12-5-1952). Wife of Joseph Brown Campbell	(9)
W. Arthur, Sr. 5-20-1882(5-16-1962)	(34)
William Barr 9-17-1856(11-18-1883). Hus., of Emma C. Stringer	(83)
ERTZBERGER, W. Elmo 12-10-1909(5-1-1962)	(45)
ERVIN, William M. 2-12-1898(3-27-1940)	(89)
Zora Bell 5-16-1920(3-23-1948). Hus., Marcelle Kimsey	(34)
ERVINGER, James-died 10-31-1936	(150)
ERWIN, David 9-23-1844(7-2-1880). Born in Ballynure, Ireland	(62)
James -died 10-31-1936 age 66	(150)
James T. 3-30-1884(6-5-1956)	(66)
Jane-died 9-18-1903 age 76. Wife of Ephriam Buchanan	(92)
Mary 8-28-1870(3-12-1961). Wife of John William Brock	(62)
Malcolm 5-15-1825(3-25-1888). Hus., of Margaret McMurtry	(62)
Robert A. 7-23-1879(1-18-1936). Hus., of Corrie Hunt	(115)
Robert, Rev.-died 9-9-1823 age 80. Wife, Eleanor -died 8-4-1865 age 82	(49)
Salina R. 6-1-1839(6-10-1910)	(115)
Sallie 11-13-1866(9-8-1939). Wife of Robert Milton Shirley	(62)
William A. 4-11-1874(8-7-1956). Wife, Katherine L. 5-1-1876(5-25- 1962)	(62)
William J. 8-21-1834(6-12-1914). Wife, Maggie Davis-died 10-24- 1904. Both born in Ireland. He was a R. R. Rock mason	(92)
William, Jr. 2-27-1910(4-19-1951)	(92)
W. S. 1859-1943. Wife, Catherine 1865-1938	(143)
Zeddy Lester 9-26-1883(7-16-1957). Wife, Mary W. ;	(143)
ESCOE, W. T. 1867-1930	(9)
ESKEW, Alvin E. 1874-1962	(135)
Annie E. 9-12-1851(4-28-1915). Wife of J. H. Hutchinson	(112)
Annie G. 7-23-1876(6-30-1951). Wife of Wm. E. Eskew	(156)
Carobeth 7-19-1907(5-5-1932). Dau., of Thomas & Estelle	(38)
Catherine 3-30-1811(3-1-1895)	(98)
Eliza J. 1-4-1887(3-31-1937). Hus., A. W. Dalrymple	(64)
Ellese D. 1-13-1878(11-15-1911)	(112)
Essie B. 9-29-1867(9-10-1897). Dau., of John & A. E. Eskew	(38)
F. B. -died 11-20-1863 age 49. Son of W. E. Killed on Sullivan's Island	(98)
Harold 6-7-1908(2-30-1942)	(98)
Helen 2-3-1908(6-19-1961). Wife of J. James Findley	(112)
Iva Tate 2-17-1887(7-9-1956)	(112)
James H. 1904-1959	(38)

ESKEW, James Julius 12-3-1870(4-13-1901). Son of J.A. & Anna (135)
 James Thomas 5-10-1870(4-11-1935). Son of John & Amanda (38)
 Jesse Joseph 3-16-1907(11-13-1959) (112)
 John 4-9-1841(9-17-1914). Wife, Maude 4-12-1846(broken) (38)
 John A. 6-7-1845(11-24-1932). CSA. Hus., of Anna E. Breazeale (135)
 John R. 7-28-1873(7-30-1932). Wife, Ida Webb (98)
 J.W. 5-22-1837(7-11-1924). Wife, Mollie Wheeler. (M) 8-6-1872 (98)
 Kate 12-28-1876(8-31-1960). Wife of Robert Bolt Day, Md. (116)
 Lizzie Brock 11-27-1868(12-4-1948) (62)
 Marion 12-21-1871(11-20-1918) (135)
 Mary Lois 12-21-1892(5-3-1950). Wife of Julius Augustus Hull (116)
 Mattie C. 7-21-1856(11-24-1912) (98)
 Nancy 5-16-1843(2-3-1914). Hus., D.A.A. Campbell (98)
 Nannie R. 4-25-1856(10-25-1930) (116)
 S. Lawrence 8-24-1849(3-25-1923). Wife, Nannie S. Reid. (M) 2-26-
 1874. Daughter of Thomas L. Reid (116)
 W.E. 10-20-1811(3-3-1896) (98)
 William E. 10-9-1875(9-3-1943). Hus., of Annie G. Eskew (156)
ESTES, B.P. 4-9-1864(6-4-1910) (112)
 Clarica A. 7-14-1839(9-3-1890). Hus., Jackson Estes (133)
 Gary Henderson 3-16-1895(1-15-1954). Wife, Hallie Holbrook
 Prater (45)
 James Donald 5-2-1890(1-6-1945). Hus., of Annie Ivester (112)
 James J. 11-23-1862(6-14-1925) (9)
 Lottie Crosby 6-8-1869(3-9-1960) (112)
 Nellie 1888-1957 (9)
 William Harold 6-8-1907(4-21-1957). S. Sgt/Base Unit/INF/W.W.1 (9)
ETHERIDGE, David B. 8-2-1894(10-11-1918). Killed in action at Vaux
 Andigny, France (112)
 Eva Lee 12-31-1888(1-15-1915). Hus., H.P. Clarke (125)
 Forest 10-25-1890(8-21-1911) (125)
 Joel Fenton 1858-1934. Hus., of Anna Hall (125)
 John T. 2-29-1864(3-10-1929). Hus., of Martha J. Caldwell (112)
 J.T.J. 1910-1962 (97)
 Peter 1840-1879. Hus., of Mary Jane Hamilton (107)
 Walter D. 1900-1963 (112)
 William J. Jr. 4-5-1930(11-28-1961). SC S. Sgt/SQ/INF (87)
 William W. 1861-1938. Hus., of M. Caroline Purdy (125)
 William Wade-died 10-1-1910 age 86. Hus., of Elizabeth Hall (125)
EUBANKS, Claude E. 9-24-1925(5-11-1945). SC Pfc/7 Armd. Inf/W.W.11 (40)
 Essie O. 1-29-1871(12-23-1939) (112)
 Giles G. 6-15-1863(12-30-1938) (112)
 Harriett 3-5-1866(1-1-1963). Wife of Sylvester Tannery (112)
 James S.-died 12-10-1915 age 54 (40)
 Laura B. 5-29-1880(6-25-1929) (40)
 W. Frank 1912-1954 (112)
EVANS, Annie Inez 3-2-1919(10-5-1941). Wife of Henry H. Nash (112)
 Arthur Olen-died 10-1-1918. Sgt/306 Inf/8th. Div/W.W.1 116 (115)
 B.B. 3-10-1872(12-16-1933). Wife, E.T. 11-11-1874(4-8-1934) (115)
 Belton O. 8-27-1873(1-29-1961). Hus., of Claudia Prevost (112)
 Benjamin H. 6-9-1910(8-7-1959). Wife, Vassie Adams (97)
 Ben M. 2-4-1878(1-26-1958). Wife, Estella Rice (126)
 B.G. 5-17-1868(8-26-1914) (66)
 Charlie W. 1897-1955. Wife, Marie C. (66)
 C. Crayton 7-24-1882(3-30-1954). Wife, Nellie M. 6-2-1886(10-23-
 1960) (97)
 Clifton Reed 12-18-1874(12-28-1932). Hus., of Lizzie Harris (143)

EVANS, Donnie W. 4-27-1914 (3-27-1938). Hus., of Ella Shirley 112
 Ernest 12-16-1893 (6-9-1931) 124
 E. G. 3-31-1838 (11-18-1908). Hus., of Sarah Divver 112
 Eugene Goldsmith 3-25-1859 (12-10-1932). Hus., of Nanie Glenn 116
 Evie 1-17-1887 (8-18-1938) 143
 Frank-died 1964 152
 George William 4-7-1866 (1-30-1930). Hus., of Lillian Duggan 112
 Gustavus 2-14-1871 (7-26-1943). Wife of Perry T. McCarley 66
 G. W. 5-20-1840 (9-29-1904) 110
 Guy H. 1-19-1899 (3-10-1963). Wife, Wallie B. 112
 Henry W. 11-30-1906 (12-31-1939) 112
 James C. 11-7-1890 (11-29-1957). Wife, Ella Adams 45
 James M. 10-1-1829 (6-25-1918). Wife, Louisa N. 4-28-1833 (9-1-1904) 152
 J. Furman 2-19-1869 (12-26-1950). Wife, Margaret M. 5-8-1864 (4-18-1960) 112
 J. O. Co. F/SC Inf/CSA 49
 John Marion 6-28-1843 (11-21-1961). Hus., of Landrum Roe 136
 John W. 1881-1954. Wife, Lula 126
 Joseph Manley 4-7-1871 (12-23-1951) 112
 Lizzie Lee 12-20-1862 (11-13-1943) 112
 Lugenia 5-24-1866 (12-3-1952). Wife of John A. Hall 152
 Maggie 5-15-1878 (2-13-1920) 66
 Mary A. 3-12-1847 (??) 32
 Mary Irving 9-23-1837 (9-6-1890) 112
 Mary Ligon 1882-1963 112
 Maybelle 1900-1948. Wife of Leander Lyon 35
 Nancy Lore 11-15-1839 (7-3-1911) 112
 Nathan A. 9-4-1857 (4-17-1927). Wife, Martha L. 7-5-1857 (7-26-1927) 32
 Nelia 2-16-1886 (3-30-1942) 66
 Nettie 4-20-1908 (??). Wife of P. Parnie Link 27
 Pearl 9-28-1912 (7-8-1926). Wife of Mahlon Bice 124
 Raymond F. 7-24-1891 (10-14-1950). Wife, Janie T. 9-15-1890 (7-26-1952) 112
 Robert 4-11-1883 (10-3-1961). Hus., of Luta Kay 112
 Rosa 8-25-1878 (6-10-1945). Hus., W. S. Coward 126
 Ruth L. 10-15-1905 (9-7-1931). Dau., of T. B. & Mallie 112
 Secott 7-25-1876 (11-13-1918) 112
 Stoddard 7-9-1895 (6-5-1922) 126
 Susan B. 3-22-1874 (12-25-1899). Hus., J. L. Jones 110
 T. B. 1869-1950. Wife, Malie B. 1872-1960) 112
 Thomas L. 3-27-1880 (1-4-1940). Hus., of Ida Wright 32
 Walter 8-16-1891 (2-22-1949). Hus., of Viola Dean 21
 Walter G. 1-27-1927 (5-25-1951) 21
 W. Cade 1890-1961. Wife, Winnie W. 126
 W. Charlie 6-15-1874 (8-15-1940). Wife, Janie S. 1-9-1887 (12-6-1960) 126
 William Burton 10-25-1906 (4-26-1948). Wife, Mary Odessa Hill 152
 William G. 5-1-1854 (1-2-1935) 124
 William L. 10-22-1890 (3-26-1962) Wife, Magnolia 11-4-1890 (3-26-1962) 66
 William Parks 3-5-1891 (5-22-1958) 133
 William S. 4-23-1894 (5-29-1945). SC TM/3 USMR/W. W. 11 126
 William Vester 8-21-1889 (8-26-1947). Wife, Sammie B. 112
 Willie R. 12-1-1889 (2-15-1949) 112
 Willis-died 2-20-1904 age 88. CSa. Hus., of Ann Harris 32
 W. M. 7-26-1845 (2-22-1914) 126
 Wofford E. 9-26-1872 (5-4-1932). Wife, Ella Cain 5-15-1872 (6-11-1925) 112
 Zenimer 10-13-1910 (10-8-1939) 126

EVATT, Alma 10-29-1882(2-29-1935). Wife of Walter Oliver Templeton (132)
 Ben F. 6-24-1884(9-9-1934). Wife, Temple M. 1-10-1884(1-6-1963) (138)
 D.S. Dr. 10-5-1884(5-6-1931) (132)
 Erven 8-29-1916(9-2-1949) (132)
 Jared 1801-1875 (132)
 J. Austin 1885-1950. Wife, Mattie O. (132)
 J. Frank 9-9-1915(11-19-1963). Wife, Edna B. (97)
 J. Henry 7-8-1888(6-18-1934) (132)
 J. Gaines 12-11-1846(1-7-1911). Wife, M. Frances 11-3-1848(7-22-1916) (132)
 J. M. 12-27-1849(10-11-1904) (132)
 John Calvin 10-27-1872(12-3-1958). Wife, Angie Jane 10-23-1876(12-12-1917) (132)
 John F. 5-30-1858(10-26-1916). Dau., Maude A. 9-15-1879(5-27-1903) (132)
 John Newton-died 11-25-1953 age 67 (48)
 John W. 1851-1900. Hus., of Matilda Newton (132)
 Julia 1-22-1854(10-4-1926). Wife of Benton Hinton (138)
 L. Oswell 10-25-1887(12-3-1918) (132)
 Martha 5-11-1879(8-5-1942). Wife of Wm. Edwin Hall (118)
 Marvin 10-7-1884(7-30-1941). Wife, Mary Brady (132)
 Mary 5-20-1844(6-30-1913). Wife of L. T. Smith (15)
 M. B. 1805-1895 (132)
 Mounie J. 1-31-1882(1-10-1922). Wife of W. H. Henderson (132)
 Rebecca 8-16-1852(8-7-1880) (132)
 Ruby 9-1-1890(8-14-1958). Wife of Calvin Frederick Rumler (132)
 Ruth E. 1-1-1903(11-30-1961) (132)
 Samuel C. 11-18-1878(1-28-1935). Wife, Nettie T. Smith (132)
 Sarah T. 3-3-1843(2-10-1924) (132)
 T. Foster 1890-1957. Hus., of Ruby Mays (117)
 EVERY, Alfred L. 1-1-1900(11-28-1952). SC Pvt/1 BN/117 Eng/W.W.1 (112)
 Henshal-died 1-17-1919. SC Fireman/3 C1/USNRF (112)
 EVINS, Selwyn A. 1862-1934. Hus., of Lula McFall Hillhouse (112)
 EWING, James Edward 10-6-1908(11-10-1953). SC Tec5/Btry D/376 AAA/AW/BN/CAC/W.W.11 (97)
 FAGG, Bessie 1882(??). Wife of Jim M. Thomas (123)
 John G. 1-12-1861(7-13-1932). Hus., of Ellen S. Cheatham (123)
 W. Lewis 12-3-1899(1-26-1956). Hus., of Sallie Rice (123)
 FAIN, Dollie 1-1-1884(9-22-1918). Hus., J. H. Moore (107)
 Robert M. Co. 16/Ga. Inf/CSA (107)
 FAINE, Berry 9-11-1897(6-8-1958). SC Pvt/med. Dept/W.W.1 (44)
 FANT, Abner B. 3-4-1860(4-6-1935) (112)
 Albert Shumate 11-26-1883(8-23-1941) (9)
 Alexander David 1863-1927. Hus., of Bertha Amelia Barnes (112)
 Alfred L. 11-18-1900(1-9-1958) (96)
 Alice 11-24-1856(9-13-1864) (112)
 Anna N. 1869-1934. Hus., James L. King (9)
 A. Press 12-29-1858(3-10-1910) (9)
 A. Wayne 8-7-1856(9-7-1919). Wife, Ora B. 12-24-1875(5-12-1950) (146)
 Bernice 12-8-1878(1-23-1960) (112)
 B. F. 10-7-1821(10-6-1909) (112)
 Charles William 10-27-1886(1-28-1956) (112)
 Clara Chrystine 6-18-1901(4-10-1940) (112)
 Claud Durand 6-12-1874(11-29-1917) (112)
 Clyde Co. C/1 SC Inf/Sp. Am. War (9)
 Corine 1869-1949. Wife of Wm. G. Martin (112)
 Cowan B. 8-31-1890(9-21-1953). Wife, Alberta (112)
 C. W. 9-25-1891(2-6-1951). Son of R. S. & Rosalie (146)

FANT, E.G. 2-1-1895 (8-11-1955). Hus., of Alberta Gaillard	(112)
E.G. 8-1-1860 (11-1-1923). Hus., of Eva M. Todd & Annie Anderson	(112)
Ernest Sadler 10-30-1879 (10-28-1953). Hus., of Annie McCrary	(118)
Essie M. 12-20-1845 (2-3-1896)	(41)
Eunice G. 3-12-1873 (1-1-1955)	(112)
Florence 5-22-1862 (8-30-1929)	(9)
Foster 12-2-1858 (12-11-1934)	(112)
Foster W. -died 5-12-1937. SC Mech/118 Inf/30 Div/	(9)
Frank E. 1895-1952. Wife, Maggie M.	(146)
Frank W. 5-20-1891 (2-21-1951). SC Pfc/118 Inf/30 Div/W.W.1	(9)
George Dewey 3-5-1898 (2-23-1954). Wife, Eva Mullikin	(146)
George W. 9-26-1855 (6-5-1917). Wife, Mary McDavid (see)	(9)
G.W. 1-19-1829 (4-8-1903)	(112)
Harold Edwin 6-6-1912 (4-16-1932)	(112)
H.B. Rev. 1846-1919. Hus., of Mary Eugenia Carlisle (M) 6-22-1871	(112)
H.N. 5-6-1826 (1-4-1870). Hus., W.S. Woolbright	(146)
James F. 7-15-1894 (9-1-1955). SC Capt/US Army/W.W.1	(112)
James R. 4-12-1789 (8-4-1866)	(146)
J. Monroe 1866-1944	(146)
Joe Alfred 11-12-1921 (7-11-1955). SC Pvt/BSM/W.W.11	(112)
Joe R. 4-22-1885 (8-24-1941). SC Cook/118 Inf/30 Div/W.W.1	(112)
John H. 4-23-1917 (2-24-1954)	(112)
John R. 3-6-1869 (4-26-1939). Wife, Margie E. 8-18-1882 (5-31-1910)	(9)
Joseph M. 10-31-1893 (12-10-1922). Son of W.E. & T.N. Fant	(146)
Joseph R. 12-2-1848 (12-27-1916). Hus., of Sallie Maroney	(112)
J. Reese 1876-1949. Wife, Mamie S. 1879-1935	(146)
J. Reese 11-1-1849 (2-28-1913). Wife, Julia Alvira Naramore	(112)
Julian W. 1867-1913	(112)
Kitty Jackson 1845-1917	(112)
Lida M. 7-3-1866 (12-22-1936). Wife of Edwin K. Todd	(112)
Louise 7-17-1778 (3-13-1856). Wife of Walter H. Murphy	(112)
Louis G. -died 4-20-1921 age 28. SC Pvt/1 CL/41 Inf/10 Div/W.W.1	(112)
Margaret 1-15-1820 (6-25-1900)	(146)
Margaret 9-19-1864 (2-22-1953)	(9)
Mary 3-3-1852 (1926). Hus., Jessie N. Fant	(9)
Minnie Norris 8-12-1870 (12-21-1946)	(112)
Mira W. 12-27-1835 (2-20-1896)	(112)
Myrtise E. 1-19-1889 (1-6-1914). Wife of R.C. Simpson	(112)
Nancy May-May 1812 (2-8-1877). Hus., George King	(135)
Neta 5-10-1876 (10-21-1950). Wife of W.M. Wallace	(112)
Nevitt 3-3-1866 (10-23-1933). Hus., of May Smith. Son of George W. and Myra Williamson Fant	(112)
O.H.P. 8-2-1921 (9-28-1902). Hus., of Mildred Ann McGee. (M) 1-16-1844. by Rev. D. Simmons	(112)
Ophelia 10-26-1853 (1-27-1933). Wife of Edward T. Cashin	(112)
Paul H. 1901-1947	(146)
Pearl R. 3-4-1867 (6-4-1948)	(112)
Preston Calhoun 8-30-1876 (3-17-1921). Son of J.H. & S.A. Fant	(112)
Ralph Oliver 5-17-1905 (1-31-1930)	(112)
Robert S. 10-6-1860 (5-8-1924). Wife, Rosalie 5-1-1864 (12-2-1910)	(146)
Rufus 8-9-1863 (3-29-1927)	(112)
Samuel 7-2-1836 (8-20-1856). Mother, Anna 6-1-1798 (6-9-1956)	(146)
Samuel Dillard, Sr. 8-31-1887 (1-21-1957). SC Pvt/W.W.1	(112)
Sue C. 9-15-1845 (3-29-1900). Wife of Jessie L. Fant	(150)
Susie 12-16-1895 (11-28-1930). Wife of E.W. Garrison	(92)
Theo B. 12-3-1877 (6-16-1942)	(112)
Theodora S. Fant Myers 9-20-1876 (5-4-1953). Wife of W.E. Fant and a Mr. Myers	(146)

FANT, Thomas Edwin 8-27-1909(11-18-1955) (112)
 Thomas Prue 12-5-1860(4-5-1927) (112)
 Thomas W.1899-1961 (144)
 Walter 3-18-1893(7-25-1930).Son of J.R.& S.A.Fant (112)
 Walter Norris 1-11-1897(4-18-1923) (112)
 W.E.4-20-1868(8-31-1899) (146)
 W.F.1-18-1834(1-23-1906).Wife,Mary H.9-27-1840(1-28-1908) (146)
 William Cashin 1-16-1878(10-4-1949) (112)
 Willie H.2-1-1897(10-17-1931) (112)
 Woodward A.(no dates).Co.C/Palmetto Sharpshooters/CSA (112)
 FARMER, Albert S.4-3-1872(9-8-1929).Hus.,of Lily Elrod (112)
 Alice Corena 2-1-1901(6-7-1953).Hus.,William J.Farmer (112)
 Alice Simpson 1894-1922 (148)
 Andrew E.1891-1960 (148)
 Annie Pearl 5-27-1908(2-3-1930) (115)
 Annie Hunter 9-9-1883(11-17-1948).Dau.,of Agnes Hunter & James Lafayette Farmer.Wife of John William Linley (112)
 Arthur J.9-11-1883(4-24-1947).Wife,Abbie A.3-18-1887(12-30-1948) (115)
 Bessie C.4-12-1903(4-2-1942) (112)
 B.S.9-11-1879(2-25-1910) (146)
 Catherine 1-30-1837(12-30-1908) (159)
 Cathern 1824(10-6-1901).Hus.,J.A.Farmer (115)
 Dixie 1893-1961 (115)
 Elijah 10-24-1802(1-6-1887).Wife,Elizabeth C.10-3-1813(6-14-1897) (146)
 Elijah Berry 1854-1930.Hus.,of Alice Hunter (148)
 Elijah Franklin 1-10-1899(12-23-1942) (112)
 Emma 12-14-1877(9-7-1900).Dau.,of G.H.& E.Farmer (148)
 Emma Virginia 2-9-1848(2-15-1911).Wife of J.Milton Brown (146)
 Erastus B.9-15-1878(3-12-1951) (115)
 George L.9-13-1887(1-24-1960).SC Pvt/HQ Co/90Inf/W.W.1 (159)
 G.W.11-28-1843(7-21-1896).Co.D/SCV/shot through body and captured at the battle of Lookout Mtn.Tenn.10-28-1863 (146)
 James B.1-23-1882(3-23-1949).Hus.,of Maude Doggette (112)
 James Henry 10-3-1876(12-14-1948) (102)
 James L.11-10-1885(8-21-1950) (112)
 James Lafayette 12-1-1850(3-31-1910).Hus.,of Louisa Hunter (112)
 J.Frank 2-9-1848(4-16-1903) (146)
 Joe B.8-8-1912(12-5-1959) (112)
 Mary 5-22-1888(11-5-1953) (115)
 N.O.1-3-1841(2-26-1906).Wife,Georgia A.Earle 12-26-1852(12-4-1911).(M) 12-4-1869. Dau.,of Rev.J.R.Earle 102 (112)
 Ollie 1895-1933.Wife of Eugene Selman (8)
 Robert Elijah 9-7-1888(10-4-1918).2nd.Lt/Co.K/118 Inf/AEF/
 Killed in action at Bahain,France/buried in Somme Cem. (112)
 Rufus-died 9-25-1935.Ga.Pvt/43 Inf/15 Div/W.W.1 (115)
 Samuel 10-25-1834(8-9-1864).Died in Jackson Hos.Richmond,Va. (146)
 Sarah Barton 1-13-1863(11-5-1948) (112)
 T.Claude 3-1-1886(1-27-1945) (112)
 W.F.7-18-1857(1-29-1926).Wife,Elizabeth 1-17-1859(1-31-1926) (159)
 W.Frank 12-5-1879(4-9-1936).Hus.,of Nell Humphreys (112)
 William J.12-8-1890(1-15-1956).Wife, Jessie W. (97)
 FARR, Frank M.2-17-1903(4-12-1958).Wife,Franch M.Hadden (97)
 John-died 9-12-1892 age 87.Wife, Lizzie B.1861-1942 (112)
 FARRANT, Lucinda 1-6-1810(6-20-1889) (15)
 FARROW, Amanda 12-20-1855(10-11-1933).Wife of G.Butler Bruce (162)
 R.M.1835(9-15-1904).Wife,Mymee 1838(9-16-1902) (115)

FARROW, Thomas Levi 1880-1963 (97)
W.T.-died 7-20-1910 age 62 (115)
FAULKNER, Cassie Rampey 11-30-1886(7-19-1942) (112)
FAYARD, E. Elizabeth 11-13-1884(3-31-1957). Wife of James Andrew (112)
FAYSSOUX, M. Sarah-died 5-8-1864 age 69 (141)
Helen Perry 1790-1867 (141)
FEASTER, Emeline E. 3-22-1837(7-24-1855). Hus., N.A. Feaster (146)
FEATHERSTONE, Janey A. 1-21-1870(12-3-1912). Dau., of J.C. & Eugenia (112)
J.C.C. 12-25-1835(10-17-1907). Wife, Eugenia Adelaide 9-13-1841 (112)
(1-29-1916)
Lucius Sullivan 11-19-1861(10-16-1881). Oldest son of J.C. & E. (112)

FEDERLINE, J.R. Sr. 2-20-1867(6-20-1938) (9)
Mary Catherine 8-9-1865(8-18-1945) (9)
FELKEL, Ethel 7-5-1894(11-19-1958). Hus., Wm. W. Brooks (45)
FELKER, Hoyt C.-died 3-4-1951 age 33. Wife, Sallie Milford (45)
FELL, Clarence 6-12-1925(6-20-1962). SC S2/USNR/W.W.11 (112)
FELTMAN, Mamie 3-8-1883(4-6-1945). Wife of John Thomas Martin (102)
Nancy C. 5-1-1870(11-5-1952). Wife of W.H. Campbell (31)
Silas S. 9-9-1884(9-16-1960). Wife, Maude Milford (45)
William M. 10-2-1887(11-26-1916). Hus., of Anna Dickert (13)

FELTON, Amaziah-died 9-3-1846 age 95. Father in law of James Brown. (Gazette) (?)
Jennie C. 11-23-1884(9-28-1920). Wife of Ernest P. Tate (112)
John T. 2-28-1854(8-12-1914) (112)
Joseph Bry 3-29-1851(11-30-1912). Hus., of Conderella Brown (89)
William 3-25-1764(11-22-1828). Wife, Mary 2-3-1771(8-31-1957) (3)

FENDLEY, Dorothy Alice 3-11-1827(11-11-1927). Hus., George M. Fendley (144)
Frank 9-7-1889(11-21-1960). Wagoner/10 Co/20 Eng/W.W. 11 (144)
Frank K. 3-25-1924(9-18-1944). Stf. Sgt/235 Inf/34 Div/W.W.11 (144)
Henry M. 3-13-1867(9-21-1950). Wife, Elizabeth Barrett (144)
J.K. 8-14-1877(7-8-1928). Hus., of Jennie Hill (126)
Marshall 11-22-1854(6-29-1925) (126)
Maude 6-27-1897(5-16-1952). Hus., Domer Langston Rive, deceased (45)
Walter 5-12-1894(11-6-1927) (126)
W.E.-died 5-7-1961 age 80. Wife, Pearl H. (45)

FENLEY, Susane 6-5-1873(1-4-1919) (142)
FENMELL, John A. 5-7-1908(1-18-1957). SC Pvt/QM. Corps/W.W.11 (112)
Marshall 1885-1934. Wife, Mamie 1889-1934 (112)

FERGERSON, Carrie 1-20-1842(8-23-1924) (125)
J. Herman 4-23-1906(9-8-1929) (126)

FERGUSON, Ada 11-15-1888(1-16-1964). Hus., Wm. Jesse Dunlap (45)
Alonzo B. 1886-1951. Wife, Eva L. 1895-1948 (112)
Broadus C. 1917-1961 (97)
Danny 1919-1962 (162)
Doris Tiller 6-10-1921(3-19-1963) (66)
G. Thomas 10-22-1877(2-17-1931). Wife, Rossie 2-28-1887(3-12-1915); 2nd. Letie Moore (112)
James Robert 9-7-1885(11-30-1947). Wife, Alice 1884-1962 (162)
James Will 9-23-1876(3-26-1955). Wife, Lussie H. (112)
Lizzie 11-27-1853(8-15-1933) (148)
Maybelle Davis 2-20-1893(10-21-1961) (34)
R. Bert 6-28-1887(10-4-1956). Wife, Celestia A. 8-17-1886(7-8-1962) (66)
Robert 1-6-1856(9-25-1910) (162)
Robert B. 5-24-1922(12-30-1945) (92)
Zella 4-3-1874(5-6-1919). Hus., S.A. Jones (148)

FERNA, Margaret L. 3-1-1870(2-15-1934). Born at Staffordshire, Eng.	(112)
FERRELL, A. J. 1889-1960	(125)
John B. 11-29-1877(5-22-1923). Wife, Lessie 1874-1942	(115)
Nancy T. 7-23-1811(4-20-1835). Dau., of Thomas & Frances Lorton	(144)
FICKLIN, Cassie C. 11-11-1887(5-31-1951). Hus., Mortimer T. 6-22-1872 (11-3-1944)	(34)
Kate Ragsdale 4-25-1893(8-11-1929)	(34)
FIELD, D. E. 11-12-1858(9-27-1926)	(112)
Lizzie 12-12-1869(5-26-1908). Hus., D. E. Field	(115)
FIELDING, Amanda K. 5-16-1840(8-18-1910)	(76)
Eleanor G. 4-20-1832(1-17-1883)	(76)
Eliza A. 12-26-1825(5-5-1920)	(76)
Henry B. 1-15-1796(7-4-1861). Wife, Anna-died 3-25-1800 age 82	(76)
Jane-died at the age of 29-11-9	(76)
Julia A. 4-22-1861(12-25-1918)	(88)
Louise Matilda 5-18-1836(1-17-1919)	(76)
Martha Hannah 12-4-1833(11-29-1916)	(76)
Martha Jane 3-11-1853(4-17-1932). Wife of Charles W. Welborn	(138)
M. E. 4-13-1821(7-19-1899)	(76)
Prudence 8-20-1819(6-4-1893)	(76)
Rebecca E. 1-17-1863(6-22-1943). Wife of Wm. Whitner Martin	(132)
Septha Lucan 3-1-1873(8-17-1937). Hus., of Annie Lou Bishop	(162)
Temperance 8-25-1824(6-17-1876)	(76)
William H. 4-14-1838(10-27-1862)	(76)
FIELDS, A. C. 7-15-1918(6-26-1938)	(11)
Albert 6-3-1884(5-24-1949). Wife, Bessie T.	(11)
Allie Mae 1904-1926	(11)
Andrew 8-10-1852(1-25-1896). Son of Joseph	(11)
Artha M. 5-5-1902(5-2-1942)	(66)
B. F. 1882-1952. Hus., of Carrie Hawkins	(11)
Cleo 3-12-1916(8-9-1956). SC/USNR/W. W. 11	(66)
Clifton 7-2-1889(2-21-1952). Wife, Winnie Geer	(45)
Collie J. 1-25-1888(7-20-1952). Wife, S. Ollie	(11)
Douglas Earlton 12-23-1925(1-28-1945). Died in service in Luzon	(45)
Elizabeth 5-9-1886(2-4-1925)	(87)
Fannie 10-3-1895(11-27-1919). Dau., of Turner & Lula Fields	(11)
Floyd C. 1901-1947	(112)
Garland Augustus 11-29-1880(11-28-1942)	(11)
Grover C. 1891-1964	(97)
Herman C. 9-19-1921(10-29-1945). SC 1st. Sgt/Inf	(112)
James M. 6-4-1874(4-12-1942)	(66)
Jane 2-18-1847(12-16-1937). Wife of Millard Brock	(11)
Jesse J. 1900-1935	(66)
J. L. Rev. 9-29-1862(9-8-1915). Hus., of Julia C. Allen	(15)
John-died 5-15-1921 age 68	(11)
John A. 1859-1931. Wife, Mattie D. 1876-1957	(11)
John S.-died 8-5-1936 age 56	(87)
John T. 2-25-1855(9-14-1941). Hus., of Laura Hall	(87)
Joseph 10-27-1850(4-9-1917). Hus., of Emma C. Banister	(11)
Lena E. 3-17-1899(12-2-1944). Hus., Albert Fields	(152)
Lewis Evans 8-11-1893(3-27-1955). Wife, Lessie Smith	(45)
Lou E. 9-11-1858(10-30-1936)	(87)
Lou Vane 5-17-1883(1-1-1916). Wife of J. W. Fields	(74)
Louvie L. 9-8-1888(11-20-1918). Wife of E. C. Shaw	(87)
Lula Taylor 2-4-1868(10-6-1931)	(11)
Mamie 8-24-1897(2-7-1927)	(35)
Mary 7-24-1860(2-10-1924). Wife of J. F. Callaham	(87)

FIELDS, Mary King 1881-1955	(131)
Nancy-died 10-21-1860 age 70. Consort of Horatio Fields, and Dau., of Moses & Rebecca Pressley. (Intelligencer)	(?)
M.E. 12-8-1847(1910). Hus., of J.W. Strickland	(11)
Orel J. 3-3-1909(8-1-1934)	(93)
Rebecca 8-10-1860(8-15-1925). Wife of W.T. Fields	(87)
Richard Lee 5-24-1893(8-25-1949)	(87)
Ross 1889-1962	(11)
Samuel F. 1-14-1863(5-10-1939). Hus., of Lucenie Strickland	(93)
S. Crayton 1865-1949. Wife, Florence S. 1872-1914	(11)
Stephen 11-1-1819(10-30-1911). Hus., of Elizabeth Saylor	(11)
T.F. 8-10-1860(11-5-1940)	(11)
W.D. 1-26-1850(9-22-1879)	(87)
William H. 10-2-1920(1-8-1950)	(11)
W.M. 1-15-1858(10-18-1945). Hus., of Essie Hanks	(35)
FINCHER, Jessie 3-31-1898(1-30-1957). Wife of Thomas W. Walker	(126)
J.H. 5-13-1856(10-9-1925). Wife, Sallie Eason 4-6-1859(6-19-1922)	(126)
William 1-12-1884(11-12-1927)	(126)
FINDLEY, Charles M. 10-23-1855(4-14-1928)	(89)
Ernie 3-16-1893(3-3-1942). Hus., B.F. Gentry	(143)
Fred 1893-1935	(66)
Irby 8-23-1860(1-25-1933)	(154)
Jessie McDonald 7-7-1862(5-18-1927)	(44)
J. J. 2-19-1825(12-20-1891). Wife, Jane A. 6-2-1824(7-12-1905)	(154)
John J. 7-16-1859(9-1-1935). Wife, Mattie R. 3-25-1860(1-25-1933)	(154)
J.R. 2-20-1838(12-24-1928)	(89)
Lillie Mae 12-2-1897(5-19-1962). Wife of Leondus Finley	(95)
R.B. 8-10-1866(11-4-1925). Hus., of Lula D. Jones	(44)
William Bennett 2-3-1867(6-3-1937). Hus., of Mary V. Simmons	(90)
FINGER, John, Rev. 12-31-1813(6-15-1884). SC Conference M.E. Ch.	(162)
FINLEY, Ada 3-17-1876(12-22-1959). Wife of Monroe M. Ellison	(40)
Addie 12-4-1878(6-29-1935). Wife of Wm.H. Trotter	(136)
Allen 5-28-1899(4-1-1934)	(112)
Charlie L. 1898-1957	(66)
Jessie Mae Farmer 5-2-1915(9-25-1960)	(115)
Joe M. 6-16-1851(4-25-1915)	(126)
John 9-7-1879(7-5-1948). Wife, Carrie	(142)
John I. 9-15-1892(7-26-1933)	(112)
Louie M. 11-9-1883(1-26-1951)	(126)
Martha W. 5-26-1880(3-1-1948)	(9)
Robert 9-1-1827(11-12-1864). Hus., of Elizabeth Murff	(139)
Sue Augusta 9-1-1895(6-1-1926). Hus., J.H. Hannon	(126)
T. J. 5-9-1848(4-15-1913). Wife, Emma A. 2-20-1858(5-12-1918)	(133)
Viola 9-9-1878(2-15-1963). Wife of John H. Wyatt	(88)
William 7-11-1939(3-21-1957). SC Pvt. Inf.	(97)
Willie J. 4-6-1882(9-2-1904)	(126)
FINNISON, James L. 1914-1947	(112)
Myrtice A. 1896-1956	(143)
FISHER, A. D. 1878-1958. Hus., of Cara Reed	(35)
Alfred B. 8-20-1895(12-23-1940). SC Wagoner/307 AM/W.W.1	(43)
Amaziah M. 10-1-1834(8-15-1891). Hus., of Martha Jane Alewine	(43)
Ann 1-3-1876(3-3-1928). Wife of John R. Murdock	(87)
Benjamin 7-5-1895(10-3-1927). SC Pvt/118 Inf/30 Div/	(112)
B.P. 4-22-1853(12-10-1922). Wife of M.E. Burgess	(112)
Cecil Furman-died 4-8-1964 age 61	(48)
Dock 6-21-1913(6-6-1961)	(48)
Doris 1910-1960	(112)
Edna 1869-1949. Wife of Dork C. Blackwell	(87)

FISHER,Ednies 7-23-1813(10-30-1901)	(43)
E.McGowan 8-10-1858(10-2-1927)	(34)
Estell Ashley 5-11-1880(8-10-1946)	(87)
Harmon G.9-9-1888(3-21-1958).SC Cpl/Co.A/117 Eng/42 Div/W.W.1	(43)
Hattie Davis 12-27-1881(6-18-1942)	(34)
Herbert R.6-10-1913(12-28-1961).Wife,Jennie A.	(87)
James M.4-7-1873(10-7-1933).Hus.,of Janie E.Bowen	(43)
Jane E.5-23-1857(7-9-1925).Wife of J.C.Pruitt	(87)
Janet T.1924-1947	(126)
Jemima 12-31-1815(1-24-1884).Wife of John Ashley	(87)
J.Lester 3-8-1890(1-26-1964).Wife,Hattie W.	(126)
John Litten 1-29-1880(3-9-1958).Wife,Annie Gable	(43)
John W.1866-1954.Hus.,of Theresa Brock	(87)
J.W.2-11-1861(11-27-1947)	(87)
Lewis S.4-7-1913(12-27-1938)	(43)
Margaret C.1863-1938.Hus.,Stephen R.Fisher	(87)
Marietta 11-21-1870(5-13-1909)	(112)
Martha-died 2-16-1893 age 78.Wife of James M.Murdock	(87)
Mary E.8-6-1824(7-25-1891).Hus.,Elias Tucker	(44)
Nakomas 4-6-1900(11-25-1925)	(112)
Nellie 1-1-1905(4-10-1944).Wife of J.Amos Campbell	(87)
Nettie 1890-1960.Hus.,Pressley Simpson	(87)
Rachel 9-21-1846(12-8-1918)	(34)
Ray 4-28-1902(1-4-1949).Wife of Henry W.Holcombe	(112)
Robert W.4-15-1906(8-12-1941)	(43)
Roxie 2-17-1901(1-5-1956)	(43)
Roy R.1-20-1888(2-11-1963).Wife,Hattie F.	(87)
Sadie 7-31-1901(1-11-1946).Wife of John Selley Carey	(112)
Sam B.8-17-1887(8-8-1914).Son of B.P.& E.F.Fisher	(112)
Samuel J.12-26-1866(11-27-1944)	(87)
Samuel M.1862-1945.Wife,Margeret J.1868-1939	(43)
Sarah 12-2-183?(7-2-1915)	(66)
S.M.5-12-1822(6-25-1904)	(87)
S.S.5-4-1811(5-6-1888).Hus.,of Gracie Hinton	(87)
Stephen J.3-6-1870(2-14-1937).Wife,Carrie Parker	(43)
Thomas C.4-24-1920(8-10-1944).SC Pvt/117 Inf/30 Div/W.W.11	(112)
Thomas F.1874-1951.Hus.,of Nina Anderson	(112)
William C.8-20-1865(7-16-1927).Wife,Ellen V.6-1-1876(11-6-1958)	(34)
William F.11-16-1866(2-11-1953)	(112)
W.S.2-21-1851(4-11-1910)	(49)
FITCHJARRELL,Mamie B.-died 12-3-1963 age 64.Hus.,W.F.Fitchjarrell	(45)
FITZGERALD,Martha J.7-26-1830(6-12-1896).Wife of J.P.Pike	(144)
FLEELMAN,Tom Johnson 6-28-1893(9-6-1956).Wife,Iva Gable	(112)
FLEGHER,Claude 9-29-1897(2-28-1923)	(112)
FLEISHMAN,Theodore-died 11-11-1963 age 62.Wife,Marie King Strick-	
land	(45)
FLEMING,Addie 2-10-1876(6-4-1957).Wife of Enoch L.Loyd	(11)
Andrew C.11-12-1880(11-5-1948)	(90)
Carrie 8-6-1873(7-4-1907)	(126)
Delia 9-5-1891(6-18-1959).Wife of James A.Shaw	(162)
Evelyn J.10-3-1925(4-29-1958)	(39)
Flora Clark 1893(5-16-1960)	(48)
Frank L.9-23-1872(6-24-1951).Hus.,of Rucker Glenn	(127)
George Taylor 1879-1941.Hus., of Bettie Thompson	(133)
Harry A.5-24-1912(5-7-1957).Wife,Evelyn Smith	(45)
Iva H.189?-1958	(35)
Jacob L.10-22-1877(11-26-1915)	(90)
James-died 7-13-1943.SC.Pvt/1CL/118 Inf/30 Div/	(9)

FLEMING, Janie Todd-died 6-24-1864 age 74	(43)
J.C. 11-2-1851(1-1-1908). Wife, N.E. 10-12-1856(5-22-1917)	(90)
J. Henry 8-11-1928(3-7-1958)	(112)
J.L. 1854-1935. Wife, Jane 1850-1911	(43)
John C. Sr. 1889-1954. Wife, Lillie L.	(160)
Julia 1850-1925. Wife of John David Cartee	(146)
J.W. 3-28-1880(4-29-1963). Wife, Ora T.	(43)
Lewis 1907-1958	(112)
M.A.F.C. 7-14-1865(4-22-1917). Hus., J.W. Garrett	(133)
May 11-6-1885(4-16-1947). Hus., L.G. Moore	(12)
Milton 12-29-1886(6-17-1911). Son of A.M. & C.J.	(133)
Minnie n. 6-6-1883(4-18-1943)	(133)
Mittie 8-15-1889(7-17-1948). Wife of J. Gus Morgan	(133)
Monroe T. 10-5-1847(10-10-1925). Hus of Frances C. Clardy. (M) 10-	(133)
25-1868 by W.A. Pickens, Esq.	(133)
N.P. 7-4-1871(11-19-1907)	(43)
Rose T. 8-24-1890(12-9-1919)	(133)
Seal Samuel 6-17-1887(12-15-1970). Wife, Gertrude Patterson	(115)
S.K. 5-3-1891(9-28-1915)	(133)
Walker W. 7-22-1883(4-17-1950)	(9)
Wilbur H. 6-10-1893(4-16-1944). Hus., of Annie B. Moore	(133)
William Thomas 1882(10-31-1935). Wife, Mary Catherine 3-16-1827	(43)
(10-9-1865)	(133)
Z.T. 7-29-1850(9-19-1919)	
FLEMMINGS, Jannie 6-17-1888(9-26-1929). Wife of Thompson A.	(87)
bratcher	(48)
FLEMONS, Pear Cason 12-3-1893(5-13-1956)	(126)
FLETCHER, Benjamin 11-29-1896(4-26-1951). SC Sgt/15 Tank/BN/W.W.1	(112)
Cora Stone 10-22-1900(5-1-1963)	(126)
George Edward-died 10-8-1939. SC Corp/MTC/W.W.1	(126)
Hulda J. 9-10-1870(8-14-1944)	(112)
James W. Jr. 9-20-1870(6-18-1937)	(112)
J.W. 4-6-1887(1-7-1931). Hus., of Mossie Stone	(6)
Lois S. 10-7-1922(4-23-1956). Hus., Luther F. Fletcher	(97)
Marvin E. Jr. 12-10-1936(5-2-1959). SC Sn/US Navy	(21)
Ossie 9-24-1880(3-4-1908). 1st. wife of Brock Mahaffey	(126)
Richard E. 1877-1963. Hus., of Lula Pittman	(112)
R.L. 8-8-1898(2-6-1954)	(126)
Rosa May 2-18-1871(4-10-1925). Hus., L.J. Morgan & A.C. Fowler	(126)
Susie Jane 7-18-1912(9-17-1959)	(126)
William 6-25-1872(12-31-1938)	(126)
William T.P. 2-2-1867(12-10-1890)	(87)
FLLIN, Harriett, Mrs.-died 2-22-1926 age 96-11-5	(112)
FLEW, David-died 7-12-1914 age 69	(112)
Lucy 7-17-1885(2-4-1922). Wife of J. Irwin Breazeale	(131)
FLOWERS, Allen H. 4-18-1907(12-1-1943)	(112)
FLOYD, J. Earle 1875-1933. Hus., of Margaret Lytten	(112)
Rodney H. Sr. 1-10-1914(9-24-1963). Wife, Annie E. Chasteen	(112)
Warren 4-4-1869(2-24-1939). Hus., of Bessie Hardin	
FLYNN, Annice Low 4-18-1887(11-26-1960). Wife of Isham Oliver	(34)
Robinson	(9)
FOLK, Robert Hamilton, Md. 12-11-1888(1-13-1937)	(64)
FORD, A.W. 10-15-1812(1-2-1890)	(15)
Fred E. 9-18-1878(7-27-1925)	(162)
George 11-16-1896(12-9-1962). SC Wagoner/18 MG/BN/6 Div/W.W.1	(115)
Gertrude 9-19-1906(8-18-1943). Hus., G.D. Garrett	(162)
Happy 5-27-1868(8-13-1894). Hus., W.T. Lander	

FOKD, Henrietta B. 10-20-1871 (11-25-1944) (112)
J.A. 11-24-1864 (10-30-1886). Wife, **Eliza D.E.** 4-6-1818 (1-22-1886) (64)
J. Mason 7-25-1921 (9-28-1960). Wife, **Ola W.** (97)
John C. 1875-1955 (15)
John H. 7-3-1919 (2-2-1963) (115)
John H. 12-25-1854 (2-8-1916). Wife, **Fannie Udora Green.** (M) 8-31-1879) (21)
Lewis Harley 7-20-1881 (12-6-1956). Hus., of **Maude Pettigrew** (21)
Margaret Ann Browning 4-8-1940 (4-17-1964) (162)
Montie A. 1894-1955 (97)
Mettie-died 12-19-1921 age 85 (112)
Ruth M. 1865-1920 (112)
Ruthie Lee 3-29-1883 (5-29-1963) (48)
Thomas B. 1892-1926 (112)
Thomas Cannon 3-29-1883 (7-13-1940). Wife, **Eddie McCoy** (34)
Thomas N. 11-8-1859 (5-2-1915) (112)
T.N. 12-3-1869 (3-1-1943). Wife, **Lennie L.** (115)
William H. 12-26-1818 (5-28-1877) (132)
W.R. 7-8-1853 (8-12-1919). Hus., of **Carrie Stanton** (15)
FORKESTER, Mary Jane 10-22-1846 (11-21-1936). Wife of **Wm.M. Griffith** (113)
Anthony R. 1-10-1896 (1-31-1962). Wife, **Amy E.** (152)
Arestus B. 1-5-1856 (4-2-1930). Wife, **Rheda S.** 5-27-1866 (11-18-1959) (112)
Henry M. 1897-1962 (43)
Hershel E. 1-17-1890 (7-20-1952) (112)
Jennie 4-29-1890 (6-5-1944). Wife of **John Henry Roberts** (115)
ready M. 8-28-1876 (5-15-1913) (112)
FORTNER, Ane D. 5-29-1870 (4-9-1918) (162)
Ben F. 1858-1907. Wife, **Emma B.** 1861-1956 (115)
Henry-Co. K/2 SC Inf/Sp. Am. War (115)
J.B. 1-7-1918 (12-10-1956). SC S. Sgt/3600 Food SVC/AF/W. " 11 (97)
Mary C. 7-18-1867 (4-21-1901). Hus., **W.J. Fortner** (115)
Nell Ellison 1-12-1915 (5-1-1935) (112)
Robert L. 6-19-1889 (5-22-1962) (112)
FORTUNE, Alfred 5-29-1871 (6-18-1950). Col./1SC Inf/Sp. Am. War (83)
J.A. 3-5-1850 (5-23-1887). Wife of **S.B. Fortune** (92)
John 7-10-1874 (2-5-1916) (159)
Richard E. 11-20-1903 (1-1-1964). Wife, **Annie R.** (97)
FOSTER, Amanda 1-13-1838 (1-14-1933) (12)
Arthur P. 11-23-1896 (7-7-1961). Wife, **Eugenia** 5-21-1896 (5-25-1935) (62)
Carl H. 11-10-1911 (6-27-1943) (133)
Carl W. 5-21-1913 (12-28-1958). Wife, **Alma M.** (42)
Clarence 2-27-1898 (2-2-1924). S^C Sgt/118 Inf/30 Div/W.W.1 (112)
Claudius 2-27-1872 (9-12-1947). Wife, **Mamie M.** 12-24-1878 (8-4-1934) (90)
Cora Dean 10-7-1863 (2-16-1933) (12)
Edith C. 12-24-1915 (10-12-1959). Hus., **W.F. Henry** (90)
E.R. 9-24-1876 (1-6-1910) (12)
Eva M. 9-15-1883 (11-20-1909). Wife of **R. Waymon Hembree** (126)
Frank F. 2-11-1900 (2-4-1954). Wife, **Lois** (45)
Harrison-Oct. 1870 (5-3-1948) (40)
Ida Wilson 5-11-1869 (8-13-1943). Hus., **Henry W. Foster** 9-1-1866 (4-22-1902) (88)
James Franklin 3-4-1872 (9-23-1958). Hus., of **Belle Canup** (112)
J.D. 2-22-1907 (1-7-1951) (116)
John A. 6-11-1887 (1-12-1949) (112)
John H. 5-21-1909 (8-19-1949) (116)
Lucy 11-15-1879 (5-15-1903). Wife of **C.G. Foster** (112)
Mary 6-8-1861 (9-25-1940). 2nd. wife of **James H. Harper** (131)
Mattie 10-4-1888 (11-14-1921). Hus., **J.#. Guess** (136)

Foster, Nannie May 1864-Feb. 1944	(40)
Ransom 10-26-1838(4-5-1916)	(12)
Robert B. 3-12-1879(12-26-1947). Hus., of Annie B. Spearman	(133)
Ruby A. 3-31-1898(6-8-1956). Wife of Wm. T. Webb	(112)
Sally B. 10-24-1876(11-13-1963)	(98)
Venice O. 2-17-1901(7-22-1938). Hus., Wm. H. Hawkins	(112)
FOUCHE, L.M. (no dates). Hus., of Mollie Prince	(162)
FOUNTAIN, Ethel M. 6-3-1916(5-28-1940)	(112)
Joe Mackey 2-16-1937(10-10-1959). SC Sp4/92 Med. Co. 82 ABM Div	(112)
Lena 1895-1950	(112)
Willis E. 12-15-1893(10-8-1944). SC Pvt/132 MG/BN/36 Div	(112)
FOUSEK, Amelia-died 3-13-1852 age 76. Hus., Alvin Sanders	(45)
Anton 6-13-1847(9-21-1921). Wife, Marie 185?(5-27-1904). Born in Bohemia	(112)
Leo Phillip 11-26-1911(5-22-1939)	(112)
FOWLER, Annabelle McCoy 1903-1946	(112)
Annie M. 12-24-1882(10-7-1961)	(42)
Aubrey Lafell 9-19-1928(5-11-1949)	(45)
Bessie W. 1901-1921	(112)
B.F. 3-20-1853(2-16-1925). Hus., of Lizzie Freeman	(126)
Dock J. 7-26-1900(5-15-1949). Wife, Winnie Phillips	(126)
E.L. 1917-1955	(112)
Emma 5-4-1868(9-30-1907)	(112)
George F. 10-23-1931(12-26-1952). SC Pvt/Co. E/179 Inf/Korea/PH	(126)
George W. 8-25-1868(11-6-1932)	(112)
Hollie 11-25-1834(3-30-1900). Hus., Frank Fowler	(9)
Jack 1895-1945	115 (110)
James W. 1884-1950	(112)
J. Fred 1900-1963. Wife, Sodhie B.	(97)
Jimmy Reed 10-28-1882(2-13-1946)	(112)
Joe Edward 1881-1964	(98)
John W. 12-1-1875(??). Hus., of Mary E. Newton	(138)
J. T. 12-13-1852(12-3-1922). Hus., of Rebecca Morgan. (M) 5-25-1875	(98)
L. Aaron 8-9-1915(11-21-1957)	(102)
Lizzie 7-21-1879(11-27-1929). Wife of Scurry M. Mays	(98)
Lizzie Dickard 9-20-1893(3-25-1924)	115 (110)
Maggie W. 2-27-1870(11-17-1948)	(112)
Mamie S. 1-29-1904(10-6-1956). Hus., Fred V. Fowler	(45)
Maude Bryan 1885-1925	(112)
Maude S. 12-18-1914(10-17-1936)	(159)
Ollie 1900-1943	(112)
Pansy L. 3-29-1915(3-28-1960). Hus., Calvin Fowler	(45)
Robert E. -Pvt. 5-27-1897(10-17-1918)	(112)
S.M. 11-13-1863(12-5-1912)	(112)
Susan M. 1862-1915	(112)
T.B. 1884-1949	(98)
Vicki Rainey 2-3-1938(8-16-1958)	(126)
William A. 1-12-1854(10-12-1923). Wife, Frances Lula 5-24-1879(4-19-1942)	115 (110)
William Perry -died 11-13-1936. SC Seaman & US Navy	(112)
Will H. 3-26-1880(4-5-1960). Wife, Daisy M. 9-27-1883(2-12-1946)	(98)
FOX, Maggie Reeves Templeton 1876-1949	(131)
FRICKS, Alice 7-16-1880(1-5-1962). Hus., George Swaney, Sr.	(42)
FRADY, James F. 1928-1964. Wife, Ruth C.	(44)
Seymore B. 4-13-1901(4-1-1932). Wife, Hattie R. 9-8-1905(7-19-1962)	(138)
FRANK, John 3-14-1868(10-19-1926). Came from Virginia	(112)
FRANKS, Coleman V. 12-18-1888(9-6-1931)	(112)

FRANKS, E.M. -died 9-9-1959 age 26	(45)
Emlis Robert 12-11-1898(4-5-1953). Wife, Pauline Gilreath	(45)
Grace 2-28-1914(9-24-1936)	(112)
James T. 12-22-1862(11-25-1905)	(112)
Samuel C. 1875-1958. Wife, Aller 9-8-1872(8-20-1914)	(112)
W. Harrison 2-19-1888(8-22-1950). Wife, Minnie Potts 2-16-1893(10-18-1963)	(97)
William 1-30-1896(5-29-1957). SC Pvt/Co. Cas. Dept/W.W.1	(97)
FRANKLIN, Lou Frances 11-25-1884(6-26-1960). Hus., William L. 12-22-1881(9-6-1935)	(112)
Robert O. 3-29-1866(11-16-1920). Hus., of Fannie Kelly	156 (157)
FREDERICK, J. Jordan 6-6-1877(12-16-1933). Hus., of Zola Craft	(112)
Paul H. 8-5-1907(6-17-1940)	(112)
Thomas S. 5-6-1912(7-24-1949)	(112)
FREE, William 10-5-1861(12-13-1929)	(112)
FREEMAN, Alice 10-21-1869(11-16-1926). Wife of Pierce M. Bates	(34)
Andrew J. 3-26-1879(4-3-1939). Wife, Ena B. 2-22-1881(4-28-1953)	(112)
Annie Cook 11-20-1884(10-23-1948). Wife of G. Lester Sadler	(112)
Baylis F. 12-3-1891(2-13-1951). Wife, Nora Minear	(45)
Ben F. 7-11-1876(8-31-1928). Wife, Essie 1876-1963	(9)
Benjamin 1883-1938. Wife, Carrie B. 1880-1915	(144)
Cullen Dewey 1-27-1904(5-20-1953). Wife, Beulah Cole	(45)
Edward 5-3-1818(8-4-1891). Wife, Nancy 9-3-1819(1-29-1892)	(20) 2/
Edward 5-24-1856(10-11-1890)	(20) 2/
George Layton 8-5-1889(9-4-1962). Wife, Belle Barrett	(45)
Hattie L. 10-25-1880(4-3-1930). Wife of Elmer J. T. Tripp	(136)
Jessie Roseman 6-15-1885(6-24-1943). Hus., of Essie Vaughn	(126)
John Layden 12-17-1924(4-20-1950)	(45)
Joseph Edward 9-8-1882(3-24-1960). Wife, Ella Brown	(45)
Joseph N. 3-3-1889(6-10-1958)	(89)
Leonard W. 3-6-1883(2-17-1959). Hus., of Ellen Cox	(126)
Lizzie 2-14-1873(2-16-1960). Wife of B. F. Fowler	(126)
Martha 8-20-1857(3-11-1944). Wife of John Hood	(136)
Maude B. 1880-1957. Hus., M. F. James	(90)
Minnie T. 3-5-1880(4-28-1950). Wife of Dr. Waller H. Nardin 11	(112)
Nancy 12-11-1829(1-14-1892). Hus., Rev. F. M. Cole	(112) 32
M Mollie 3-29-1839(11-4-1927). Wife of James C. Hopkins	(112)
Nora 1879-1921. Wife of Dr. W. H. Pepper	(89)
Rosa Bird 2-25-1861(10-22-1924). Wife of G. Lester Sadler	(112)
Sallie 1852-1891. Wife of S. J. E. Dixon	(44)
Strother -died 4-26-1876 age 55. (Intelligencer)	(?)
W. J. 12-28-1845(3-27-1904). Wife, Elizabeth 7-3-1857(7-31-1906)	(124)
FRENCH, Jessie L. 9-2-1859(2-6-1929). Hus., of Allene Clement	(15)
Mary Annie 12-22-1861(5-17-1919). Wife of Wm. A. Cooley	(162)
FRETWELL, A. G. 5-3-1879(3-2-1900)	(112)
Bessie Sharpe 3-14-1892(12-17-1952)	(112)
Caroline M. 5-22-1845(2-17-1933). Wife of Newton Alex. McCulley	(112)
E. C. 1827-1899. Wife of Kenon Breazeale	(135)
John -died 7-13-1847. Hus., of Leah Gentry	(135)
Joseph John 3-21-1850(9-25-1938)	(112)
Joseph Younger 11-19-1824(4-11-1889). Wife?. 1-10-1802(1890)	(1)
Langdon Miles 9-19-1884(5-27-1955)	(112)
Mary Bleckley 3-15-1859(8-24-1918)	(112)
Sylvester Bleckley 4-28-1893(1-24-1949)	(112)
FRIERSON, Annie A. McCall 5-2-1834(5-17-1891)	(2)
David Nathan 2-14-1818(8-28-1896)	(2)
James Edwin 3-8-1898(9-25-1961)	(112)
Neely A. 8-14-1872(1-11-1958)	(2)

FRIERSON, Mellie Bewley 9-12-1868(11-24-1925)	(112)
Robert Gordon 6-23-1887(6-5-1940)	(2)
Sarah Jane 8-26-1845(11-25-1933)	(2)
William Henry 1-16-1854(11-17-1932)	(2)
FRITSBERGER, Paul 8-25-1914(5-2-1948). SC Pvt/22 Inf/PH/W.W.11	(112)
FROMM, Jennie 9-2-1863(1-3-1930). Wife of John T. Burriss	(112)
FROST, Blue J. 9-17-1917(11-28-1960). SC Pvt/US Army/W.W.11	(97)
Fannie Lee 8-18-1860(1-26-1929)	(9)
George W. 2-12-1890(10-3-1946). Wife, Lula C.	(146)
J.A. 6-16-1844(1-31-1910). Hus., of Annie Simpson	(150)
Ruby H. 3-27-1918(8-26-1956)	(97)
FULLBRIGHT, Hampton 1883-1961	(9)
Hannah-died 5-3-1903 age 43. Wife of H.W. Fullbright	(31)
H.R. 1876-1910. Hus., of Lula Hunnicut	(31)
George A. 1889-1942. Wife, Janie E.	(31)
R. Haskel 4-28-1907(1-26-1942)	(31)
S. Lester 1882-1935	(31)
William P. 1880-1954. Hus., of Lottie Gilliam	(112)
FULLER, Carlos F. 2-23-1895(1-22-1956). Wife, Ruth R.	(97)
Emma 4-14-1857(12-3-1909)	(9)
Ethel 9-20-1898(2-12-1930). Wife of Marvin Brown	(146)
Ethel B. 5-25-1907(2-24-1959)	(112)
Lacy W.-died 9-24-1925. SC Corp/118 Inf/30 Div/	(112)
Marseille Duncan 3-16-1902(10-7-1924)	(126)
S.L. 1-18-1854(3-26-1937)	(133)
FURGASON, Daisy Bell G. 1902-1963	(112)
S. Edgar 1873-1939. Wife, Mattie D. 1881-1940	(112)
GABE, I.H. 8-12-1859(7-9-1926)	(112)
Bell 9-10-1898(7-4-1919)	(112)
GABLE, Addie Bell King 9-2-1901(5-24-1959)	(112)
Alonzo 1876-1940. Wife, Florence 1891-1945	(66)
Cora 1-11-1875(10-7-1948)	(125)
Elizabeth M. 4-15-1860(11-29-1922)	(154)
F. Keith 1908-1960	(66)
Henry 7-17-1773(10-12-1866)	(58)
Henry David 6-26-1869(12-18-1893). Son of J.L. & M.E.	(58)
Henry G. 3-25-1898(3-2-1955). Wife, Lois L.	(125)
Iola B. 1904-1929	(66)
James L. 1847-1932. Wife, 1st. Elizabeth 1847-1897; 2nd. Mary Jane 1862-1946	(125)
John A. 10-29-1878(5-5-1943)	(125)
J. Werkman 3-16-1879(12-27-1950). Hus., of Lula McGill	(97)
Kate B. 6-18-1910(9-10-1962)	(66)
Levi Edward 3-31-1873(7-18-1952). Hus., of Jeanette Latham	(112)
Luther Pearson 4-30-1882(10-27-1958)	(112)
P.L. 12-29-1838(10-9-1916). Wife, R.B. Hayes	(112)
Sallie 7-25-1880(12-17-1958). Wife of Frank J. Clark	(112)
Sally M. 1-10-1817(1-24-1885)	(58)
Sarah 2-19-1825(2-16-1907). Wife of Phillip Cromer	(58)
GADDY, Pearl Wood 4-2-1892(1-20-1946)	(112)
GADSDEN, Mary Trapier 3-30-1840(11-21-1908). Wife of Rev. Thomas Gadsden. Dau., of Rev. Paul Trapier, D.D. & Sarah Russell Dehon(2)	(2)
Thomas, Rev. 3-6-1839(12-1-1891). Born in Charleston. Rector of Grace Ep. Church	(2)
GAILLEY, Alfred B. 12-5-1860(8-11-1918)	(125)
Charlie D. 5-3-1877(4-23-1928). Wife, Ila M. Freeman	(112)
Charlie Virgie 3-22-1912(5-19-1948)	(116)

GAILEY, Clarence O.-died 4-9-1924. SC Pvt/Air Corps (112)
 Eliza A. 1835(9-23-1924). Hus., M.B. Taylor (125)
 Emma Tate 10-12-1858(3-10-1936) (125)
 Ernest J. 6-12-1893(6-12-1950?). Hus., of Nellie Campbell (66)
 Harley David 12-9-1883(10-7-1957). Wife, Lucile Finley (97)
 J. Curtis 7-15-1919(5-11-1964). Wife, Rose Anna R. (143)
 Joe J. 1-5-1866(10-26-1924). Wife, Emma J. (125)
 J.P. 12-26-1900(4-28-1925) (125)
 L. Earl 7-2-1909(12-14-1942). Wife, Elzennie B. (112)
 Mutie Simpson 1888-1943 (66)
 Preston B. 9-22-1880(11-6-1947) (66)
 Sallie A. 10-10-1856(1-6-1886). Hus., P.B. Gailey (143)
 GAILLARD, Alberta 5-26-1897(6-3-1925). Wife of E.G. Fant (112)
 A.M. 3-13-1878(6-8-1943). Hus., of Nannie Mattison (46)
 Annie C. 5-28-1891(1-22-1941). Wife of Sylvester Blakeley Powell (115)
 Ann Vandiver 2-17-1848(7-3-1922) (112)
 B.S. 11-27-1848(10-13-1910) (141)
 Catherine Hammond 7-26-1859(11-29-1929) (112)
 Catherine H. 5-8-1879(7-19-1923) (112)
 C.D. 11-9-1848(6-23-1921) (112)
 Charles Louis 5-13-1809(7-9-1875). Hus., of Catherine Hammond (112)
 C. Palmer 2-3-1899(12-20-1950). Wife, Blanche S. (46)
 E.H.-died 5-5-1952 age 57. Wife, Inez Russell (45)
 Elizabeth 12-5-1852(3-5-1930). Wife of James Hunter (141)
 Henrietta 9-21-1860(10-22-1948). Wife of Wm. Edwin Seabrook (141)
 H. Hampton 5-28-1883(12-16-1955). Wife, Julia Smith (160)
 Ida 1874-1955. Wife of John Cyrus Martin (124)
 J.L. 7-3-1853(9-11-1919). Wife, Harriett 12-21-1859(1-9-1919) (126)
 Josephine W. 4-20-1881(11-5-1922). Hus., John T. 10-7-1882(10-24-1957) (88)
 J. Palmer 10-15-1851(1-2-1892). Son of Dr. C.L. & A.L. Gaillard (112)
 Leroy 4-30-1882(3-1-1945). Wife, Annie (112)
 L. Frank 11-11-1878(1-8-1961) (112)
 L. Leroy 12-7-1847(4-5-1925). Wife, Kate Hammond (M) 1-8-1874 (112)
 Margaret A. 1-26-1909(1-21-1933) (112)
 Margaret E. 7-23-1876(7-10-1960) (112)
 Marie Louise 2-27-1875(7-12-1961) (112)
 Mary 10-22-1883(3-19-1956). Wife of James B. Massey (133)
 Mary E. 4-29-1847(12-3-1913) (126)
 Mary Inez 11-28-1895(11-10-1944). Wife of Grover Gaillard (112)
 Paul F. 7-14-1881(4-26-1955) (126)
 Rebecca 10-29-1846(9-22-1925). Wife Of Benjamin C. Crawford (141)
 Samuel L. 9-21-1883(4-8-1936). Wife, Lillian C. (45)
 Thomas David 10-19-1859(12-6-1902). Hus., of Sallie Casey (71)
 W.J. 4-3-1872(5-18-1915) (88)
 W.K.D. 9-10-1811(9-11-1890). Hus., of Sally T. Sloan (141)
 GAINES, Albert 1884-1952. Wife, Romer L. (32)
 Alice 6-30-1854(11-27-1937). Wife of J.N. Willingham (9)
 Benjamin T. 5-14-1891(3-11-1962). Wife, Vivian O'Dell (112)
 Bertha 4-26-1897(5-11-1957). Hus., Preston A. Craft (45)
 C.E. 5-13-1888(10-10-1932) (115)
 Clarissa Arnold 1804-1890 (131)
 C.O. Cartez 6-14-1909(6-27-1950) (112)
 Cora I. 10-25-1877(6-11-1918). Wife of James D. Rogers (8)
 Elmer 10-3-1910(11-27-1953). Wife, Bessie Broadwell (45)
 Fitzhugh Lee 7-16-1883(4-12-1963). Wife, Sallie S. (146)

GAINES, Frances Pamela 1887-1960. Wife of Ira Lucius McGill (59)
 Georgia Ann 2-7-1868(7-27-1932). Wife of Mack A. Davis (115)
 George Reese 1889-1960 (32)
 George W. 12-24-1866(5-26-1929). Hus., of Sallie Bolt (9)
 Helen 1881-1959. Hus., Charles Hoke Gaines (162)
 Henry M. 11-20-1813(5-30-1857) (131)
 James H. 1-1-1880(1-3-1915). Wife, S. Helen 11-17-1840(4-17-1902) (162)
 John Asbury 1-1-1834(11-30-1914). Hus., of Susan Jane Cox (148)
 John H. 1-21-1865(10-12-1942). Hus., of Lula Tribble (34)
 Joseph H. 7-7-1861(11-30-1891) (62)
 Lester 12-3-1904(4-19-1925) (32)
 Lillian 5-9-1900(1-28-1933). Wife of N.R. Rivers (112)
 Maggie E. 1-2-1873(1-7-1926). Hus., N.B. Jameson (115)
 Martha 1829-1864. Hus., A.W. Ramsey (131)
 Mattie B. 12-20-1876(8-27-1961) (112)
 Mary 1878-1944 (32)
 Minnie 6-8-1891(10-29-1926). Hus., C.H. Newman (115)
 Nathaniel 2-24-1798(5-24-1878) (131)
 Robert H. 9-22-1856(3-9-1911). Hus., of Julett J. Hall(M)5-23-1879 (112)
 Ross B. 5-13-1884(1-2-1950). Hus., of Annie Cary (112)
 Rufus Henry 9-11-1886(12-16-1951) (112)
 Sarah 7-22-1852(6-12-1893). Hus., Edmund P. Garner (131)
 Stonewall J. 10-9-1879(3-21-1887) (148)
 Susan Jane 12-21-1884(11-10-19--) (148)
 T.A. -died 6-13-1921 age 75 (32)
 Thomas Clifton 7-15-1881(6-14-1901) (115)
 W.A. 8-20-1885(1-25-1956). Wife, Lizzie Bannister (45)
 Wash M. 5-28-1875(2-15-1939). Wife, Florence E. 9-10-1875(3-15-1948) (112)
 W. Frank 1-30-1887(6-19-1945). Wife, Frances A. 11-17-1885(5-16-1960) (112)
 William O. 10-12-1883(9-16-1911) (131)
 William Berry 9-27-1868(2-5-1943). Wife, Carrie G. 7-21-1873(1-16-1946) (162)
 Willis Leve 8-10-1877(10-13-1948). Wife, Louvonia H. 3-11-1879(2-29-1964) (32)
 W.M. 3-17-1852(7-18-1921) (115)
 Zula A. 6-3-1885(5-12-1920). Hus., W.B. Coker (15)
 GALLOWAY, A.M. 1-2-1885(7-26-1940) (115)
 B. Othamer 12-29-1898(7-12-1953). Wife, Clarice E. (146)
 Clarence C. 6-3-1894(10-28-1918). Hus., of Clara Holland (112)
 Ira T. 2-27-1872(8-15-1947). Hus., of Idella E. Mitchell (146)
 W.F. 4-18-1915(3-8-1954). Wife, Sara Brown (45)
 GALIMAN, Clarence Calhoun 6-11-1903(12-15-1963). Wife, Hattie W. (45)
 GALVERT, Red F. 5-19-1888(9-7-1942) (112)
 GAMBLE, Flora A. 1875-1898 (131)
 GAMBRELL, Addie R. 8-1-1895(7-18-1958) v. 34(62)
 Alice 9-15-1857(11-1-1925). Wife of J.W. Kay (62)
 Annie B. 1907-1951. Hus., Alton P. Gambrell (115)
 Annie Bell 10-24-1899(8-29-1957). Wife of Wm. R. Hammond (136)
 Barbara 1-1-1820(8-4-1896). Wife of Daniel Major (153)
 Betty E. 10-27-1869(6-2-1946) 34(62)
 B.P. Major 5-19-1849(12-13-1923). Wife, Zara B. 10-21-1861(1-20-1950) (87)
 Charles A. 9-4-1873(12-12-1951) (112)
 Charles Edgar 2-14-1881(6-8-1961). Wife, Sarah Elizabeth 4-23-1893(6-15-1961) (112)

Gambrell, Chester S. 9-8-1873(10-13-1947). Hus., of Gertrude Williams (164)
 Clyde M. -died 2-21-1964 age 57. Wife, Inez Long (45)
 Cornelia H. 1868-1923 (91)
 Cynthia Ann 1-11-1845(5-1-1901) (91)
 David H. 1871-1954. Wife, Nonie J. 1873-1961 (32)
 Dorsie E. 1-1-1852(12-1-1928) (112)
 D.W. 5-11-1848(10-31-1913). Hus., of Lou P. Coker (47)
 Edward M. 10-14-1889(1-22-1953). SC Pvt/Btry A/5 Div/W. ".1 (47)
 E. Frances 11-6-1841(5-14-1932) (12)
 Elizabeth 7-7-1812(3-10-1877). Wife of Wm. K. Stringer (15)
 Elizabeth 12-16-1833(11-22-1890) (6)
 Ella 2-20-1890(2-21-1950). Wife of W. R. Phillips (62) 34
 Ella J. 9-17-1868(11-2-1935). Wife of John Whitfield (146)
 Ellen N. 1821(??). Hus., ?? killed in Va. in 1862 (47)
 Elmond 10-14-1887(3-12-1915) (6)
 Ennis 2-23-1918(6-4-1958). Wife, Josephine (21)
 Enoch-Corp. Co. K/18 SC Rifles/CSA (91)
 Enoch P. 1-26-1861(6-29-1929). Hus., of ^{Macy} Maggie Latimer (9)
 Essie 9-11-1881(11-26-1905). Hus., J. P. Smith (15)
 Essie C. 1906(1-31-1964) (48)
 E. T. (no dates). CSA. Wife, Dorsie E. Wardlaw. (M) 3-24-1872 (112)
 E. T. Jr. 1-5-1880(??) (112)
 Etta 10-28-1871(12-21-1947) (8)
 Fleetwood A. 4-29-1872(4-10-1943). Wife, Nancy (112)
 Floyd Venson-died 1-18-1961 age 56 (48)
 Fred W. 2-19-1884(11-1-1952). Hus., of Effie N. Wolfe (112)
 General P. 8-4-1910(12-2-1939) (91)
 George J. 11-23-1820(11-21-1908) (121)
 George W. 4-13-1899(12-12-1955) (136)
 George Washington 9-29-1878(6-28-1949). Wife, Eva Cooley (136)
 Grace J. 12-11-1887(3-24-1958). Hus., Thomas T. Gambrell (47)
 Harper 1-11-1816(5-22-1900). Hus., of Lucinda Farrant (15)
 Harrison G. 5-10-1878(1-5-1929). Wife, Lillian B. (153)
 H. Calvin 8-23-1887(6-26-1953). Wife, Mary W. (71)
 Henry F. 1-7-1906(12-19-1923). Son of James O. (164)
 Irene D. 2-8-1901(11-25-1943) (62) 34
 Jackson 10-19-1824(8-14-1883). Hus., of Tincy E. Cromer (9)
 James 7-30-1818(3-23-1903). Wife, Amanda 8-2-1837(5-19-1913) (12)
 James C. 2-4-1848(12-11-1928). Hus., of Frances Greer (6)
 James D. 2-20-1843(4-5-1963). Teacher (23)
 James M. 1850-1923. Wife, Martha A. 1861-1935 (47)
 James M. 3-17-1852(6-7-1929). Hus., of Samantha Stone (15)
 James M 1870(1-6-1916) (71)
 James E. 10-1-1879(8-17-1954). Wife, Bertha O. (164)
 James S. 9-9-1821(8-8-1890). Wife, Mary Caroline 1-5-1834(6-11-1891) (15)
 J. C. 2-4-1848(12-11-1928). Hus., of Frances Greer (6)
 Jeanette 9-27-1860(6-9-1939). Hus., J. B. Hix (164)
 Jeff G. 9-17-1859(3-15-1958). Wife, Sara Corinne 8-12-1857(1-6-1938) (6)
 Jesse F. 3-14-1876(7-6-1960) (62) 34
 J. J. 1-27-1812(7-6-1894). CSA. (162)
 J. M. 6-28-1860(2-1-1885) (9)
 John 4-18-1787(1-30-1812) (15)
 John C. -died 8-27-1903 age 23 (6)
 John Edgar 6-2-1888(6-30-1963) (48)
 John H. Mrs. -died 12-28-1961 age 49. Hus., John H. Gambrell (45)

GAMBRELL, John N. 12-25-1831(7-10-1917)	(62)
Jones M. 8-5-1837(4-25-1876)	(142)
John P. (dates ellegible)	(71)
John W. 5-11-1858(10-14-1905). Wife, Mary C. 12-31-1865(3-22-1900)	(9)
John W. 12-16-1870(9-11-1954). Wife, Hester J. 1-8-1877(2-22-1955)	(91)
Larkin S. 1869-1951. Wife, Hattie W. 1872-1959	(136)
Leila 6-8-1873(2-21-1952). Wife of William White	(12)
Lillie Bigby 4-25-1889(2-10-1929)	34 (62)
L. Roy 6-24-1894(1-12-1930)	(47)
Lonie 8-12-1883(11-22-1932). Wife of Boyce T. Lowe	(87)
Louisa B. 1863-1947	(91)
Lucian J. 9-26-1908(12-21-1959). Wife, Myrtis Stewart	(45)
Lucy F. Oct. 1858(4-6-1934)	(71)
Maggie-died 10-21-1918 age 31	(112)
Mahala 5-24-1826(10-25-1882). Wife of Marion E. Mitchell	(9)
Margaret Bishop 9-4-1920(1-1-1942)	34 (62)
Marie E. 12-2-1841(10-19-1884). Hus., J. M. C. Gambrell	(142)
Marion S. 5-3-1915(10-31-1951). SC Pvt/94Ord. Manit. Co/W.W. 11	(6)
Martha 12-18-1863(5-25-1934). Wife of W. Harrison Geer	(9)
Martha A. 12-4-1875(6-14-1950). Hus., Columbus F. Graham	(164)
Martha A. 10-31-1827(6-27-1959). Wife of Reid Gambrell	(119)
Mary 1-1-1824(6-22-1900). Wife of Jonathan B. Lewis	(9)
Mary 4-18-1811(9-22-1900). Wife of Elmer I. Smith	(131)
Mary 4-4-1805(6-9-1890). Wife of Robert Parker	(35)
Mary E. 12-23-1853(2-19-1887). Wife of D. W. Cummings	(6)
Mary E. 6-3-1845(1-17-1921). Wife of Wm. B. Cox	(62)
Mary Polly 5-6-1821(6-27-1897). Wife of Joab M. Clardy	(23)
Mary S. 12-6-1853(9-6-1928). Williard Smith	(9)
Mathew 7-5-1796(8-12-1843). Hus., of Lotis Mattison	(84)
Matilda 10-18-1814(10-1-1884). Wife of William Smith	(93)
Matthew T. 6-14-1854(7-28-1890)	(23)
Mittie 4-21-1899(11-25-1939)	(136)
Nan 1875-1933. Wife of Samuel T. Smith	(112)
Newton E. 4-16-1885(9-13-1959). Hus., of Rosa Mitchell	(11)
Olin Erie 5-4-1892(2-16-1955)	34 (62)
Otis Albert 10-26-1913(7-29-1946)	(118)
Paul K. 1898-1957. Wife, Zora B.	34 (62)
Pearl Beatrice 3-2-1906(10-23-1952)	34 (62)
Perry Linton 10-16-1885(10-20-1960)	34 (62)
Reuben J. 8-22-1872(9-14-1942). Hus., of Mamie Poore	(9)
Reid 12-6-1811(12-26-1882). Wife, Elizabeth	(142)
Robert E. 2-20-1883(4-10-1907)	(15)
Robert Green 3-27-1869(6-2-1946)	34 (62)
Robert S. 9-28-1877(5-3-1960)	(62)
Roy E. 10-16-1912(6-19-1961). SC Pvt/3402 SVC Comd/W.W. 11.	
Wife, Ruby N.	(32)
Ruby Barnett 10-4-1902(2-24-1945)	(98)
Sarah A. M. 1-10-1858(7-19-1898). Hus., J. F. Hall	(43)
Sarah E. 6-10-1850(1-28-1944). Hus., R. G. Stone	(126)
Sarah Jane 11-27-1844(8-4-1865). Hus., John Cooper	(23)
Sloan A. 9-2-1905(8-20-1951). Wife, Grace Barnett	(115)
Susan-died 3-27-1908 age 67. Wife of J. F. Gambrell	(62)
Theanie M. 11-11-1901(3-9-1955)	34 (62)
U. L. 10-4-1840(6-9-1912). Hus., of M. E. Orr	(15)
Wiley Owens 1914-1958	(91)
William A. 3-18-1872(12-31-1910)	(9)
William A. 5-17-1875(7-20-1954). Wife, Rosa Etta	(32)
William Fletcher 8-6-1888(5-29-1961). Wife, Lillian Knowled	(6)

GAMBRELL, William M. 6-27-1888 (4-6-1962)	(15)
William R. 1904-1956. Wife, Effie L.	(62) 34
Willie J. 1888-1941. Wife, Nora M.	(21)
W. Jess 6-17-1892 (2-3-1953). Wife, Fannie L.	(131)
GANDY, John Edmond -died 9-5-1957 age 77. Wife, Ora Z.	(45)
GANN, Eliza G. 12-24-1868 (9-15-1907). Wife of J.T.B. Cromer	(58)
GANTT, Benjamin E. 7-23-1838 (12-1-1899). Wife, Alice R. 5-28-1853 (1-21-1904)	(144)
Benjamin F. 3-1-1886 (5-29-1928). Son of John C. Gantt	(144)
Catherine 12-20-1868 (6-10-1936). Wife of James M. Broyles	(139)
Edna 5-7-1882 (??). Wife of Vandiver Sharpe	(144)
Eunice 2-3-1898 (2-1-1963). Wife of Walter Lewis Martin	(112)
James A. 6-24-1862 (2-18-1903). Hus., of Lula Broyles	(139)
James A. 2-25-1828 (11-15-1904). Wife, Johanna 10-6-1829 (2-18-1918)	(146)
John C. 7-26-1834 (1-3-1907). Wife, Matilda J. King 9-9-1848 (8-28-1929). (M) 3-20-1878	(139)
John G. Dr. 9-14-1807 (5-14-1873). Wife, Sallie 9-20-1814 (7-4-1892)	(62)
John W. 4-4-1801 (7-8-1851). Wife, Jane 1796 (11-18-1873)	(139)
John W. 2-18-1861 (6-28-1914)	(146)
Matilda 1-28-1827 (9-30-1896). Wife of Franklin Benj. Dickson	(139)
GARDNER, Mary E. 3-25-1865 (2-4-1926). 2nd. wife of Wm. Levels Davis	(149)
Melvin O'Connor 12-13-1903 (6-10-1956). Wife, Brownie R.	(45)
GARLINGTON, Charlie C. 8-17-1854 (2-27-1911). Hus., of Lizzie Z. Sullivan	(162)
Lilie S. 6-27-1884 (7-14-1932). Hus., E.H. French	(162)
GARNER, Albert Jehue 2-17-1905 (4-28-1929)	(162)
B. Charlie 1888-1952. Wife, Darkes P.	(115)
Benelyne S. -died 5-3-1961 age 31. Hus., Sgt. Clyde W. Garner	(45)
Clyde 5-3-1896 (10-16-1918)	(112)
Henry -died 9-25-1937. Wife, Cornelia	(45)
Henry 1857-1937	(162)
Samuel H. 10-9-1888 (6-26-1962). Wife, Ola G.	(11)
GARREN, Ernest T. 1876-1949	(62) 34
GARRIN, Julia 4-20-1891 (8-23-1935). (Could be Carrin)	(11)
GARRETT, Agnes 8-22-1791 (12-31-1867)	(88)
Albert J. 1-22-1910 (12-15-1959). SC Sgt/Maint. Co/W.W.11	(159)
Augustus M. 2-14-1864 (12-13-1939)	(126)
Charles L. 10-9-1913 (9-6-1943). SC Pvt. Inf/Hus., of Corrie Moore	(126)
Clarence T. 10-7-1868 (5-6-1946). Wife, Mary C. 3-13-1864 (11-16-1902)	(133)
Cornellar 1-10-1853 (??)	(136)
Edward B. 2-8-1908 (8-5-1956). Wife, Jeanette P.	(97)
E. E. 11-17-1837 (10-22-1921). Mate, 10-31-1834 (12-18-1915)	(133)
E. L. 7-2-1869 (5-13-1904)	(126)
Ema 7-10-1887 (9-17-1905). Hus., Will McElrath	(126)
Emma E. 8-29-1848 (12-24-1922). Wife of George W. Smith	(133)
Henry V. 4-19-1875 (6-20-1905)	(126)
Ida T. 6-24-1872 (11-17-1939). Hus., C.T. Garrett	(133)
James M. 3-27-1866 (6-11-1942). Hus., of Henrietta Welborn	(138)
James Monroe 10-12-1886 (6-16-1958). Wife, Fannie Mae	(136)
Janie 6-14-1866 (6-4-1891). Hus., A.M. Garrett	(126)
J.D. 5-6-1872 (3-21-1930)	(126)
J. Milledge 12-22-1872 (2-1-1947)	(133)
John Claud 4-17-1874 (12-15-1932)	(9)
Julia 10-20-1882 (5-2-1918). Hus., W.L. Garrett	(133)
Julia A. 5-26-1850 (3-18-1929). Hus., E. J. Garrett	(133)
Katherine 1883-1954	(42)
Keziah -died 11-12-1845 age 53. Wife of Thomas Garrett	(64)

GARRETT, Leonard T. 10-24-1881 (9-21-1946). Hus., of Emma Rice	(159)
Lester B. 3-13-1887 (4-18-1894)	(133)
Luerannie V. 1899-1938. Hus., Willie B. Garrett	(112)
Madison L. 7-2-1856 (11-20-1928). Hus., of Elizabeth Harris	(126)
Malinda A. 10-4-1858 (2-26-1921). Wife of Charles A. Koon	(162)
Maljo 1-7-1890 (3-22-1916). Hus., W.E. Fendley	(126)
Martha 5-15-1799 (10-14-1874). Wife of W. Garrett	(160)
Martha A. 1-1-1881 (10-11-1954). Wife of George W. Richardson	(159)
Martha G. 8-25-1844 (6-5-1908). Wife of W.N. Watson	(133)
Mary A. 12-13-1830 (9-11-1904). Wife of Hugh Mahaffey	(21)
Mattie 10-6-1904 (11-13-1918). Wife of J.A. Gentry	(133)
Oscar Stiles 2-14-1894 (9-23-1959). SC Pvt/Co.H/324 Inf/W.W.1. Wife, Sallie B. 3-24-1897 (7-8-1949)	(162)
Paul Morrice 1906-1947. Wife, Ruth Kilgore	(66)
P.D. 9-3-1871 (7-6-1936). Wife, Fannie C. 9-6-1872 (1-29-1927)	(159)
Rachel-died 2-28-1910 age 69	(126)
Richardson 1-1-1825 (1-16-1896). Hus., of Thoda E. Coley	(133)
Susan 0-29-1830 (10-11-1885)	(133)
Tecola 1900-1935. Hus., H.M. Spence	(136)
T.H.-died 4-1-1858. Wife, Keziah (see above)	(64)
Walter O. 1878-1947. Wife, Mae E.	(126)
W.B. 2-11-1850 (3-18-1935)	(136)
William R. 3-29-1866 (9-1-1940)	(159)
W.K. 2-1-1893 (7-22-1916)	(159)
W.W. 1-6-1860 (7-15-1937)	(86)
GARRISON, Andrew F. 8-21-1883 (5-13-1946). Wife, Belle T.	(112)
Annie 1-9-1890 (1-1-1923). Wife of W.T. Scott	(112)
A.W. 12-27-1857 (8-6-1916)	(112)
Barney J. 12-18-1903 (4-23-1963)	(126)
Carl J. Sgt-died 4-2-1952 age 24. US Air Force. Killed in car accident	(45)
Charles Cleveland 3-21-1866 (4-16-1955). Hus., of Mamie Kason	(112)
David 8-29-1839 (1-9-1914). Sgt. Co.F/Hampton Legion./CSA	(131)
Fannie 6-29-1872 (4-8-1963). Wife of Oscar L. DeYoung	(9)
Fannie Wynter 2-12-1812 (10-12-1888). Wife of Henry Garrison	(2)
Frances Clementine 7-16-1862 (11-5-1917). Wife of Harper W. Tucker. Founder of a fund for the education of poor worthy girls.	(112)
Gena A. 1-1-1882 (5-5-1953). Wife of John C. Garrison, Sr.	(156)
Harmon S. 11-10-1871 (1-14-1948). Wife, Mary T. 12-25-1873 (1-29- 1954)	(112)
Henry 2-25-1820 (3-26-1895)	(2)
Henry David 1-28-1893 (2-21-1953)	(142)
Henry N. 11-13-1873 (10-26-1933). Hus., of Louetta Hutchinson	(92)
James Dan 12-17-1843 (3-23-1921). Hus., of Mary Bolt	(5)
James Reid 12-1-1869 (4-11-1893). Hus., of Maggie L. Watkins	(156)
James Richard 9-24-1861 (10-6-1926)	(5)
Joe Wood 1-1-1895 (12-9-1934)	(142)
John C. Sr. 12-17-1882 (11-7-1918). Hus., of Gena W. Garrison	(156)
John W. 9-24-1863 (10-12-1947). Hus., of Martha Talula Davis	(5)
Joseph E. 9-20-1869 (8-21-1926). Hus., of Siddie F. Clarke	(129)
Julia 4-10-1891 (8-23-1935)	(11)
J. Wilson 11-23-1896 (11-25-1951). Hus., of Rosa Burgess	(153)
J.W. Jr. 2-21-1921 (2-22-1945). Pfc/273 Reg/69 Div/Died in Germany	(9)
Kate 2-28-1890 (9-13-1962). Wife of Charles B. Elliott	(112)
L.B. 12-31-1854 (12-29-1933). Wife, Abigail 5-10-1857 (7-8-1942)	(142)
Lillian J.-died 1-18-1963. Hus., Arthur L. Garrison	(45)
Lucy Marie Garner 1917-1947	(115)

GARRISON, Mary D. 1850-1941. Wife of Stephen E. Strickland, Dau., of Will Jewett Garrison	(134)
Mary J. 1-31-1868 (7-29-1955). Wife of Robert R. King	(112)
Marvin T. Sr. - died 8-28-1960 age 63	(48)
Matilda - died 1848 age 30. Hus., J.C. Winter	(121)
Mattie 9-27-1874 (8-23-1931). Wife of James A. Cox	(131)
Maude 1873-1957. Wife of John Madison Knox	(24)
Morning 12-25-1808 (5-30-1895). Wife of Alexander Acker	(131)
Moses W. 1821-Dec. 1908. Co. D/1 SC Rifles/CSA. Hus., of Martha B. Morriss	(5)
N.W. 5-15-1888 (5-11-1943)	(142)
Ollie H. 1876-1955	(115)
Pack Charles 11-4-1914 (3-6-1954)	(142)
Pauline 9-4-1902 (10-1-1935). Hus., Ernest Lollis	(112)
Pauline E. 3-24-1884 (3-5-1963)	(142)
Paul Thomas 2-25-1919 (2-22-1944). Lost in sea near Saipan	(112)
Peter Charles 11-4-1914 (3-6-1954)	(142)
Roy E. 1894-1958. Hus., of Rubie B. Garrison 1894-1957	(156)
S. Albert 5-24-1904 (11-22-1958). Hus., of Lillie Seawright	(92)
Susan 6-24-1860 (6-29-1903)	(135) 193
Thomas E. Sr. 12-13-1891 (9-25-1947)	(156)
Thomas Keiffer 9-9-1891 (7-25-1960). Hus., of Iva Hammond	(112)
William 8-29-1877 (3-28-1950). Wife, Ola Freeman	(142)
William D. 9-6-1843 (7-9-1911). Hus., of Ester A. Reid	(156)
William D. 7-24-1878 (10-19-1918). Clemson graduate, stationed at the Clemson station in Dorchester where he died of Influenza	(156)
William Edwin 2-24-1868 (6-20-1910)	(9)
William H. 1876-1950	(115)
GARVIN, J.A. Capt. SC Mil/ Rev. War	(144)
GARY, Annie 11-28-1884 (7-17-1950). Wife of Ross B. Gaines	(112)
David Watson 1921-1945. Staff Sgt.	(143)
George Coleman 9-17-1894 (4-12-1953)	(48)
J. Frank 1873-1941. Hus., of Annie Winchester	(112)
Maggie H. 3-18-1900 (1-25-1925)	(112)
William B. 5-16-1860 (1-2-1917). Hus., of Savannah West	(112)
William H. 1901-1938	(112)
GASSAWAY, B.F. 3-1-1847 (4-2-1920). Wife, Esther Pruitt. (M) 11-19-1872. Dau., of E.D. Pruitt	(34)
Charles H. - died 11-27-1933 age 72-6-23	(74)
Emily J. 1-18-1838 (1-12-1886). Hus., W.M. Tribble	(43)
James S. 6-17-1817 (4-22-1892). Wife, Vashtie 11-19-1858 (7-12-1894)	(123)
J. Brown 11-14-1878 (8-2-1906)	(34)
Jennie M. 1896 (9-13-1963). Hus., Oscar H. Gassaway	(45)
J. Harvey 1-20-1887 (10-20-1961)	(34)
J. Thompson 2-8-1851 (5-10-1918). Hus., of Savannah Martin	(34)
Lou 2-20-1877 (1-3-1959). Wife of Nesbit Calhoun Burriss	(112)
Margaret 5-28-1791 (5-15-1874). Hus., Benjamin Gassaway	(43)
Oliver Earle 10-15-1880 (2-16-1952)	(34)
Ralph N. 4-20-1899 (10-14-1960)	(59)
GASTON, L. Emma 1852-1899. Wife of F. Guy	(15)
GATES, Jane Mitchell 4-14-1924 (12-31-1962)	(97)
Margaret 6-19-1853 (2-25-1898)	(26)
GATLIN, Arthur T. 12-1-1876 (11-15-1925). Hus., of Toccoa Burriss	(112)
GAUCHELL, James A. 1894-1963	(97)
GAULIN, Willie Beasley 6-23-1911 (12-29-1951)	(45)
GAUSE, Grady W. - died 3-13-1938. SC Pvt/64 Inf.	(112)
Jasper E. 1878-1905. Wife, Lucy D. 1879-1959	(112)
GAUTHER, Curtis W. 5-24-1923 (8-18-1946)	(162)

GAWLEY, Ella 7-8-1877(10-19-1911).Hus., J.W.6-14-1872(2-18-1923) (126)
 GEDDENS, Louie Cass 9-5-1848(9-13-1896).Wife, Sarah R.7-5-1852(12-1-1922) (15)
 William 1886-1947.Wife, Dorcas B. (162)
 GEDDINGS, Graham L.8-13-1893(3-27-1943) (112)
 GEER, Annie E. 9-18-1867(6-4-1950) (9)
 Charles Carroll, Md.5-18-1871(5-?-1934).Hus., of Claudia Edman-son (9)
 Collie P.4-14-1872(6-25-1936) (112)
 David 9-27-1801(5-13-1878).Hus., of Nancy Taylor (93)
 David Aaron 11-15-1860(12-21-1929).Hus. of Ida Brown (9)
 E. B.8-11-1870(2-25-1919) (112)
 Fannie A.7-18-1849(8-12-1873).Hus., C.E.O.Mitchell (123)
 Henry Lawrence 6-10-1896(4-23-1947) (93)
 H.M.3-12-1864(3-11-1915) (9)
 Hood M.3-13-1889(2-26-1959).Hus., of Ruth Greene (112)
 James M.8-4-1862(12-18-1891) (93)
 J.L.8-13-1852(12-27-1903) (93)
 Levi Newton 12-10-1860(9-20-1924).Hus., of Mildred Morehead (112)
 Lucretta 3-17-1855(2-2-1899).Wife of W.W. Carpenter (93)
 Malvina 7-28-1875(3-23-1958) (9)
 Major Ernest 3-30-1869(7-29-1959) (9)
 Martha A. 4-10-1839(2-13-1898).Wife of Elisha Chamblee (9)
 Mary Jane 8-13-1859(11-16-1936) (9)
 Mary R.10-22-1845(2-20-1876) (123)
 Maude 10-4-1892(12-4-1963) (93)
 Nancy E.4-6-1827(6-13-1904).Wife of A.B.Gentry (39)
 Nancy Jane 6-16-1841(3-6-1922).Wife of Capt.Thomas W.Martin (123)
 Roy L.2-14-1891(5-3-1964) (45)
 Selmya Harris 1906-1933.Wife of John Lee McClain (112)
 S.Hadden 5-31-1890(6-1-1935) (9)
 Solomon 7-22-1839(4-4-1957).Son of Thomas & Sally (123)
 Solomon 2-11-1823(9-26-1885).CSA (9)
 Stella E.5-18-1872(10-20-1910) (9)
 Thomas 10-22-1812(12-7-1882).Wife, Sally 10-13-1812(4-6-1957) (123)
 W.Harrison 11-25-1855(4-19-1926).Hus., of Martha Campbell (9)
 William Albert 6-22-1851(4-29-1894).Hus., of Alice Breazeale (9)
 GEIGER, Godfrey Herman 2-10-1878(3-30-1939).Hus., of Susan Whitfield (112)
 Harmon Webb 6-19-1898(4-16-1957) (112)
 Mamie W. 1863-1947 (112)
 GEISBERG, Dora 4-5-1872(8-31-1945) (112)
 Harry 1891-1936 (112)
 Isidore 4-11-1880(8-25-1931) (112)
 Leopold 7-10-1873'7-23-1946).Wife, Edith Jacobs 9-10-1883(7-3-1941) (112)
 Max 4-8-1882(12-8-1945) (112)
 Oscar 6-19-1845(8-2-1920).Wife, Carrie 4-29-1856(5-9-1933) (112)
 GENTRY, Amaziah W.9-26-1832(12-5-1924).Hus., of Lucy C.Campbell (143)
 Ams Baker 12-9-1811(10-17-1858).Wife, 1st.Elizabeth; 2nd.Nancy Elizabeth Gee5-buried at Eureka Bap.Church (1110)
 Anvus & Proavus.Moved(according to the marker) from Yearkin Valley, N.C.about 1787, although the 1800 census shows no Gentrys in the Ninety Six District in 1800 (111)
 Augustus L.11-19-1860(1-16-1944).Wife, Claudis P.9-1-1866(??) (143)
 Ben F.1859-1924.Wife, Josephine 1866-1947 (143)
 Bessie Seawright 11-9-1895(4-15-1951) (133)
 Cecil 10-29-1907(5-23-1936).Son of R.M.& M.B.Mitchum Gentry (44)

GENTRY, Ceda E. 11-8-1880(5-29-1958).Hus., John W.Gentry (147)
 C.Eloise 3-20-1877(5-9-1911).Wife of James M.Craft (143)
 Clifton 8-27-1919(4-12-1950).SC Pvt/2 BN/TNG/CEN/W.W.1 (66)
 C.M.4-30-1841(10-16-1905).CSA.Co.C/SC Sharpshooters. Hus., of
 1st.Julia Poole;2nd.Louisa A. Knight (83)
 Ella B.Keys 5-2-1855(1-24-1936) (39)
 Ernest 1892-1959.Hus., of Elizabeth Lollis (21)
 F.Filmore 1887-1935 (117)
 Ira L.1889-1953.Wife, Sallie F.11-19-1868(1-4-1953) (143)
 James T.1916-1945 (143)
 James Thomas 8-29-1863(9-9-1928).Wife, Mary Ida 4-7-1869(3-
 15-1952) (143)
 Jemima 6-22-1882(9-19-1947) (40)
 Julia H.2-3-1840(6-8-1891).Hus., Lewis Wiley Gentry 4-30-1841
 (10-16-1905) (83)
 Leah-died 7-27-1839.Wife of John Fretwell (135)
 Martha A.3-3-1951(4-13-1900) (143)
 Prue Benson 10-26-1854(1-10-1934).Hus., of Ella B.Keys (39)
 Robert A.1-24-1878(10-12-1959) (83)
 Robert Prue 1894-1936.Hus., of Nannie Smith (71)
 Sallie E.5-31-1858(4-22-1902).Wife of Celeb L.Tucker (39)
 Sarah 1832-1912 (143)
 Thomas R.1890-1956 (143)
 W.Drayton 1855-1929 (143)
 William 9-3-1825(3-29-1959) (143)
 William K.4-1-1867(12-28-1929) (143)
 William Thomas 1894-1948 (143)
 Zacariah 12-9-1799(9-17-1885).Wife, Susannah-Dec.1799(2-12-
 1868) (143)
GEORGE, A. Walter 9-22-1885(11-18-1942).Son of S.C. George (92)
 Dewitt 1882-1950 (148)
 John 12-24-1875(4-5-1923) (115)
 Lucy, Mrs.11-20-1866(12-3-1929) (115)
 Mary E.12-22-1851(3-27-1927).Wife of B.F. Webb (112)
 S.C.4-23-1854(5-29-1919).Hus., of Estelle Erskine & Dollie
 King (92)
 William Hugh 7-5-1918(4-20-1953) (148)
GEORGE, John Esq.-died 11-4-1827 age 78 (77)
GERISH, Hettie M.8-20-1863(6-22-1899) (126)
GERRARD, Frank 1903-1937 (98)
 Hattie W.1883-1963.Hus., J.Furman 1875-1945 (98)
 Minnie B.10-14-1879(8-14-1931) (98)
 Sam E.4-25-1873(9-16-1952).Wife, Loretter 5-6-1875(5-25-1957) (98)
 Thomas 2-11-1832(5-25-1911).Born in Lancaster Co.England.
 Wife, Mary Beard 2-13-1842(12-23-1913) (98)
GETSINGER, Annie M.1872-1953.Hus., John S. Getsinger (44)
 Fleeta L.3-1-1898(2-11-1937).Hus., John M. Getsinger (89)
 Pinkney 1884-1945.Wife, Belle 1884-1957 (93)
 W.H.12-14-1903(3-10-1960).Wife, Frances L. Stewart (45)
GETTYS, William E. Sr.11-10-1891(7-30-1951).Wife, Mary Hope 6-14-
 1898(10-26-1946) (112)
GIBBS, Frances Pauline 5-26-1924(2-20-1947) (112)
 Lewis Ladson9-25-1771(11-7-1828).Hus., of Maria Henrietta
 Drayton (141)
 Nancy 5-15-1811(1-20-1892).Wife of Thomas Slaton (92)
 Ruber A.1885-1960.Wife, Mattie H.1890-1954 (130)
GIBBY, Josie Ann 1867-1954 (34)
 S.T.9-22-1905(7-23-1957) Page 146 (45)

GIBSON, Burt 2-23-1887(4-16-1912)	(112)
David A. 6-22-1889(10-18-1957)	(66)
Eliza Morris 1-12-1848(7-24-1910)	(116)
Eva L. 3-14-1907(1-23-1943). Hus., William A. Connor	(112)
Everette Earl 10-16-1929(12-28-1955). SC 2nd. Lt/AF/Korea	(97)
George W. 3-10-1870(3-20-1938). Wife, Carrie Sutherland	(66)
J.D. 10-5-1872(6-29-1928). Hus., of Eudora Sutherland	(112)
Joe 6-2-1888(2-11-1958)	(97)
John H. 9-24-1877(7-15-1954)	(112)
Joseph 7-25-1843(2-20-1906). Hus., of Fannie Isabel Whitmire	(112)
Lois-died 10-8-1963 age 53-4-9	(40)
Lola 5-22-1889(7-21-1938)	(112)
Martha Ann 9-6-1881(5-22-1956). Hus., Henry G. Gibson	(97)
Millie 9-14-1901(10-1-1931). Hus., O.W. Wheeler	(112)
Minnie S. 1880-1961	(112)
Nancy 8-11-1784(4-3-1819)	(136)
Noah Carl 8-3-1918(5-5-1963). Wife, Mary Ann	(45)
Reatha 3-20-1935(6-2-1959)	(97)
Sadie B. 1921-1953	(66)
Sarah E. 7-19-1861(6-30-1923)	(112)
Stephen B. 7-13-1890(11-3-1960). Wife, Annie	(40)
William M. 7-21-1870(5-27-1947). Hus., of Lucinda J. Watson	(40)
W.M. 8-11-1845(3-18-1912). Wife, Mary H. 1-15-1841(3-18-1912)	(116)
GIDEON, Ammie Scott 9-13-1852(10-30-1932)	(112)
Eunice Duncan 6-27-1890(2-26-1937)	(112)
GILBERT, Beulah E. 1-4-1899(4-23-1953)	(71)
Donnie 1885-1952	(164)
Frances Calhoun 1860-1949	(141)
Fred E. 1-4-1895(3-29-1965). Wife, Orlean C.	(45)
G.W. 3-11-1839(3-25-1909). Hus., of Lula Cannon	(34)
J. Monroe 1891-1961	(102)
Joseph A. 9-2-1879(8-11-1950). Wife, Maude O.	(71)
Pierre 2-5-1894(5-16-1961). SC 2nd. Lt/US Army/W.W.1	(112)
Singleton 2-14-1896(8-28-1956). SC Pvt/Co.M/W.W.1. Wife, Ruby S.	(112)
Thelma J. 7-14-1938(9-12-1955)	(125)
William Edward 6-29-1880(5-20-1939)	(34)
W. Lamar 3-25-1900(2-8-1963). Wife, Nettie C.	(90)
GILES, C.D. 4-24-1826(12-6-1908). Wife, Sarah 1-9-1845(??)	(148)
Emmett Pearson 3-24-1870(2-25-1952). Hus., of Annie B. Vermillion	(112)
George White 4-24-1887(1-18-1912)	(112)
Helen 1913-1938. Hus., Raymond Miller	(148)
James Mason 4-7-1850(4-19-1920)	(112)
Mary Sue 8-22-1852(6-24-1927). Wife of George W. Speer	(112)
Mattie L. 11-2-1867(10-1-1939). Wife of Joseph Brown	(146)
Rebecca 3-8-1846(6-27-1911). Hus., J.L. Giles	(162)
Samuel W. 9-1-1888(1950). Hus., of Sallie Adams	(162)
Sarah J. 3-5-1873(10-11-1910). Wife of Joe W. Shirley	(146)
GILLIESPIE, Agnes-died Nov. 1869 age 61	(62)
Alberta Westmoreland 3-8-1828(11-12-1908)	(122)
Charles P. 1870-1938. Wife, Drue B. 1873-1948	(133)
Cleo P. 1886-1956	(122)
Delona Stone 10-11-1887(5-7-1944)	(112)
Dollie 1918-1936	(42)
Ella 9-5-1864(7-11-1892). Wife of W.A. Gilliespie	(132)
Emma 6-5-1863(2-2-1940)	(95)
Essie 1876-1936. 2nd. Wife of Jessie F. Holcombe	(27)
Fred E. 1919-1944. Lt. 508 Prcht. Inf/Killed in France	(112)
G. Frank 7-23-1903(3-9-1962)	(122)

GILLESPIE, Hattie Mae 1890)??) (122)
 J.C. 6-2-1861(??). Wife, Gracie J. 1-1-1870(5-6-1917) (71)
 Jim 1907-1933. Son of Wesley A. (122)
 Judge P. 1898-1950 (122)
 Lena C. 3-1-1895(2-22-1960). Wife of Major S. Gillispie (95)
 Mack 1905-1909. Son of Wesley A. (122)
 Malinda 10-28-1862(10-23-1946). Wife of Henry Span Aiken (133)
 Mollie 9-18-1890(10-17-1937). Wife of Lawrence T. Craig (122)
 Ned 4-16-1929(4-20-1946) (122)
 Rhoda A. 7-6-1830(5-22-1889). Wife of R.M. Casey (129)
 Robert H. 10-8-1895(7-26-1939). Wife, Lizzie 1-21-1893(12-25-1929) (122)
 Robert L. 1866-1931. Wife, Martha E. 1875-1919 (122)
 Robert W. 6-19-1857(12-23-1927). Hus., of Mary Lavinia Walker (122)
 Rose Lee 12-6-1898(9-20-1927). Hus., Van J. Gillespie (162)
 Ruby 6-13-1890(12-16-1934). Wife of John Hampton Hicks (122)
 Samuel 10-14-1828(5-3-1885) (88)
 Sloan B. 8-31-1883(5-21-1951). Wife, Cora G. (112)
 Thomas 1866-1939. Wife, Susan E. Hunt (122)
 Tommy Lee 5-2-1888(5-28-1947) (156)
 U.G. 5-31-1865(12-20-1944) (122)
 Wesley A. 1861-1937. Wife, Ola 1878-1947 (122)
 Welly P. 1895-1945 (122)
 William Frank 2-4-1885(7-11-1945) (112)
 William J. 1889-1944. Wife, Daisy D. (42)
 GILLIAM, Crayton D. Sr. 4-11-1919(3-7-1945). SC Pvt/255 Inf/63 Div/W.W.11 (112)
 Elizabeth 4-12-1766(5-30-1848). Dau., of John & Sarah Gilliam. (82D)
 Wife of William McPherson (130)
 Hubert C. 1883-1957 (112)
 James C. Keo 1898-1956 (112)
 Lottie 1884-1945. Wife of William Fulbright (131)
 Louise 4-2-1864(5-28-1916). Hus., J.H. Gilliam
 GILLILAND, James Franklin 9-7-1870(6-11-1931). Hus., of Frances S. Hall (125)
 Mary A. 6-26-1848(10-21-1909). Hus., E.H. Gailliland (133)
 Sara Frances 9-20-1897(2-5-1918). Dau., of James & Frances (125)
 GILLISON, Jane-died 11-28-1796 age 57 (36)
 GILLS, Harry McCarley NC AS/USNR/W.W.11 (148)
 Willet E. 12-4-1879(11-15-1949). Hus., of Pearl McCarley (148)
 GILLMER, Albert G. Jr. 5-27-1923(9-28-1959). Wife, Evelyn W. (97)
 Annie 2-19-1886(4-1-1929) (115)
 A.K.N. 4-7-1831(5-18-1862). Died in Conf. Army at Charleston (124)
 C.B. Capt. 4-30-1840(2-28-1914) (124)
 E.E. 1-7-1841(9-1-1900) (124)
 Emmie E. 1-19-1859(1-29-1910). Wife of G.L. Stevenson (112)
 Eugene E. 1892-1956. Wife, Mattie D. 1898-1954 (34)
 Grace 11-16-1875(9-15-1905). Wife of James L. Jones (112)
 Hal Wayne 2-22-1904(7-28-1928) (112)
 James Calhoun 7-29-1867(10-5-1952) (112)
 James J. 3-19-1838(9-12-1912). Wife, Martha Louise Norris 11-7-1847(10-3-1932). (M) 2-6-1868 by Rev. David Humphreys (112)
 James Major 3-27-1794(3-4-1869). Legislature 1840 (124)
 James W. Press 10-9-1879(5-5-1951) (34)
 Lucy Keys 10-12-1877(6-27-1914). Wife of J.N. McConnell (112)
 Luta 8-23-1869(12-14-1958). Wife of Charlie S. Skelton (112)
 Keys E. 10-17-1881(10-30-1938). Wife, Lorena C. 8-13-1894(9-10-1957) (112)
 Page 148

GILMER, Margaret 1911-1962	(97)
Martha Ditman 9-15-1875(9-19-1961). Wife of Tony Benson Lumpkin	(112)
Otis Calvin 5-1-1911(8-31-1956)	(48)
P.R. 1857-1936. Wife, Ophelia 1859-1916	(34)
Robert 11-12-1798(10-11-1865)	(124)
Robert A. 7-13-1884(9-30-1918). Died in France	(112)
Robert K. 12-12-1895(2-13-1950). Hus., of Mattie Stone	(34)
S. C. 1885-1943. Wife, Ida H. 1881-1961	(34)
Susannah N. E. 4-24-1828(5-9-1950). Only Dau., of J. & F. Gilmer	(124)
Swain Norris 8-28-1909(9-26-1948)	(112)
W. Hamp 3-18-1871(12-1-1927). Hus., of Nora Mills Dobbins	(112)
Willis 11-27-1904(8-14-1936). Hus., of Estelle Harter	(34)
Zula 1889-1958	(87)
GILMORE, Lizzie Low 3-12-1876(4-4-1940)	(9)
GILREATH, Annie 10-5-1906(12-3-1952). Hus., Willis Thomas Black	(97)
Delsie, Mrs. - died 7-14-1934 age 33	(93)
Dorcas E. 11-22-1846(3-7-1932). Wife of Lloyd B. Roberts	(162)
Elzie L. 1884-1944	(21)
Ethel B. ?-1-1903(6-21-1929)	(112)
Floyd G. 1887-1962	(156)
Frank 1883-1956. Wife, Nettie	(126)
Gertrude 1899-1959	(112)
Harper D. 4-25-1892(9-2-1941). Wife, Leatha	(126)
Hattie 3-31-1863(1-31-1927)	(126)
Henry D. 4-23-1874(10-25-1916). Wife, Mary Ann 6-3-1877(10-6-1943)	(112)
Homer D. 7-29-1894(12-13-1923)	(126)
John W. 5-17-1885(8-31-1942)	(112)
John W. 1877-1949. Wife, Ludie A. 1885-1950	(126)
Joseph 2-8-1881(3-11-1961). Hus., of Louise Tilford & Ella Nichlos	(112)
J. Will 1850-1904. Wife, Mary F. 1855-1917	(71)
Katie 1882-1940. Wife of John Henry Bridges	(115)
Melvin 12-10-1914(7-24-1955)	(97)
Nellie 3-9-1881(3-3-1919)	(71)
Olin L. 1874-1960. Wife, Lillie H. 1880-1961	(115)
'Uncle Bud' 1870-1946. Wife, Ollie L.	(126)
W. David 1905-1961. Wife, Lillie H.	(71)
GILSTRAP, Aurie 6-1-1889(1957). Wife of George Guy McAdams	(133)
C. Felton 1-22-1886(1-26-1947). Hus., of Arlie Stone	(112)
Hardie D. 1884-1957. Wife, Rosa B.	(115)
GINN, Charlie Dendy 1906-1964	(115)
Robert J. 1868-1931	(112)
GLASBY, Calhoun 5-1-1888(11-20-1931)	(162)
Hearn H. Sr. 1886-1946. Wife, Vivian E. 1890-1945	(9)
GLASPIE, Sallie Elrod 9-19-1844(6-15-1872). Wife of George Elrod and William Glasbie	(114)
GLAZENER, Bertha 3-30-1881(12-18-1959). Hus., Jay M. Hand	(162)
GLEASON, Annie O. 2-20-1871(3-18-1943). Hus., Rufus C. 3-22-1860(10-17-1940)	(139)
Charles R. 1894-1945	(147)
Joel W. 1890-1956	(97)
GLEN, Clarissa Abi 12-13-1847(3-10-1887). Wife of F. M. Murphy	(1)
GLENN, Albert Burris 1-5-1896(1-31-1925)	(112)
Alonzo L. 9-6-1884(8-26-1960). Wife, Daisy B. 12-15-1889(5-24-1946)	(89)
Anna 6-25-1897(5-22-1958). Wife of Walter H. Robinson	171 (129)
Bessie 2-12-1879(3-6-1960). Wife of Walter N. Smith	(113)
Charles B. 11-10-1885(11-15-1906). Son of C. A. & Lou G. Glenn	(127)

GLENN, Columbus A. 7-12-1855(11-8-1892). Wife, Lou G. 12-10-1860(3-25-1949) (127)

Curran C. 7-17-1885(11-11-1957). Wife, Kate Shearer (112)

Easton Barton 1-10-1877(11-4-1961). Wife, Lucinda Caldwell (127)

Elizabeth Burriss 2-17-1865(1-12-1944) (112)

Eva E. 8-3-1903(2-3-1936). Dau., of W.L. & T.L. Glenn (89)

Eveline 12-21-1823(11-13-1857). Hus., Oliver Martin (127)

F.M. 10-10-1816(7-18-1895) (113)

Fred Manning 9-9-1905(9-18-1941) (112)

Homer L. Lt. 1916-1944. Killed in France (127)

Ida 1-12-1881(6-29-1958). Hus., Farris R. Craft (9)

Ida Belle 10-26-1878(3-24-1945) (126)

J. Alex. 1848-1938. Wife, Elizabeth S. 1844-1929. (44)

James Lawrence 12-29-1855(11-28-1899). Hus., of Texana Burriss. (112)

(M) 10-14-1879

James Perry 5-11-1843(9-18-1910). Wife, Amanda Smith 1-2-1855(11-25-1926). (M) 9-19-1876 (112)

James W. 9-2-1882(2-5-1919). Wife, Emma J. 6-24-1881(1-19-1910) (143)

J. Booker 6-1-1881(9-7-1927). Hus., of Lola Manning (127)

J. J. 7-7-1887(3-1-1922) (129)

J. Milton 8-9-1888(9-3-1910) (9)

J. Milton 2-2-1834(1-31-1890). Hus., of Martha McGee (123)

J. Milton, Jr. 10-11-1874(9-6-1898) (123)

John Bynum 4-9-1874(7-20-1948). Wife, Kieffer Manning (127)

John F. 4-12-1833(4-21-1921) (127)

John M. 10-14-1845(2-9-1898). Wife, Anna M. McGann. (m) 10-2-1871, daughter of Maj. T.H. McCann (113)

John Marion 1-3-1894(6-14-1951) (112)

Joseph A. -died 7-2-1954 age 82. Wife, Lena Hawkins (45)

Julia A. 7-11-1856(8-9-1882) (44)

J.W. 4-5-1870(2-4-1927). Wife, Ila A. 11-4-1882(3-5-1931) (115)

J.W. Capt. 2-18-1822(4-27-1859). Hus., of Martha A. Massey (44)

Lawrence Carlisle 10-31-1904(12-12-1939). Son of W. Frank Glenn (112)

L. Ayer 2-24-1883(9-26-1958) (112)

Lizelle 1908-1939 (143)

Louie F. 1896-1921. Son of T.T. Glenn (89)

Mamie 1-15-1870(12-24-1903). Wife of Baylis Crayton Maxwell. (112)

Mary C. 1841-1915. Wife of Mathew Snipes (89)

Mary Jane 11-30-1872(1-22-1935). Wife of W.H. McGee (112)

Mattie 4-7-1859(1-19-1933). Hus., Preston B. Acker (44)

Mattie F. 8-16-1861(2-4-1948). Wife of Wm. S. Manning (127)

Mattie Lois 2-5-1918(10-19-1946). Hus., Owen A. Cash (89)

Nancy Arthur 2-5-1918(10-19-1946). Hus., Owen A. Cash (89)

Mannie 9-28-1864(2-19-1920). Wife of Eugene Goldsmith Evans (99) 97 (116)

Olive Y. 1886-1961. Hus., Will A. Glenn (127)

Rebecca 7-14-1913(5-26-1962). Wife of John L. Sanders, Jr. (112)

Robert Addie 5-29-1883(12-23-1910). Wife of W.L. Glenn (34)

Robert Mell 10-18-1906(1-18-1960). Wife, Estelle H. (112)

Rucker 7-30-1871(4-19-1959). Wife of Frank L. Fleming (127)

Sallie -died 11-9-1953 age 83 (45)

Sarah 1841-1921. Wife of Rev. M. McGee (62)

Sarah 10-26-1816(5-2-1901). Wife of James C. Winter (127)

Thomas S. 1847-1909. Wife, Mary G. -died 4-4-1886 (113)

W. Frank 7-23-1880(5-1-1961). Hus., of Margie Vandiver (112)

William 2-10-1829(9-22-1914) (127)

William A. 12-10-1867(4-2-1951). Wife, Maggie M. 3-30-1871(9-8-1954) (126)

William Henry 11-27-1860(2-15-1934) (112)

GLENN, William, Rev. Nov. 1793 (7-1-1874). Wife, Milley 8-31-1798 (4-10-1868) (127)

William A. 1902-1927 (143)

Wilton 1928-1951 (32)

W.L. 12-19-1853 (11-16-1925). Wife, Lula T. 1-29-1865 (2-29-1943) (89)

W.T. 3-30-1831 (6-13-1910). Wife, Elizabeth S. 1-5-1835 (12-25-1917) (127)

GLYMPH, Annie L. 1904-1960 (97)

Annie L. 1886-1952 (97)

Mary E. 3-2-1863 (1-7-1924). Wife of J.W. Baldwin (112)

GODDARD, Peachy E. 1-1-1847 (10-20-1918) (112)

GODFREY, Etta 8-27-1878 (10-40-1911). Hus., W.H. Godfrey (112)

John Harrington 9-7-1883 (10-10-1918) (112)

Mary 6-18-1870 (10-26-1924). Wife of James M. McClellan (112)

William B. 10-30-1882 (11-30-1960). Wife, Elizabeth J. 5-5-1884 (1-17-1958) (112)

W.R. 12-15-1872 (3-29-1907) (15)

GOLDEN, John F. 3-11-1878 (4-15-1957) (15)

John S. 10-24-1924 (7-11-1944). Pvt. Inf/ W.W. 11 (15)

Kenneth Roy 7-30-1934 (5-27-1956). Wife, Marlene Smith (45)

Martha 1821-1883. Wife of Matthew Dickson (142)

GOLDSMITH, Elford A. 12-16-1886 (6-21-1955). Wife, Jewel B. (97)

James N. 8-27-1894 (11-29-1918). Son of Samuel Lewis (126)

Samuel Lewis 9-3-1875 (7-18-1949). Wife, Reat 12-3-1874 (9-3-1946) (126)

GOODION, George Sullivan 1870-1933 (162)

Maida Adelaide 1873-1946 (162)

Mary Sullivan 1843-1923 (162)

Robert Brooks 1875-1934 (162)

Robert Singleton 1837-1878 (162)

GOODMAN, Henry C. 1884-1944. Wife, Alice G. 1884-1958 (144)

Henry Cole, Jr. 2-28-1911 (2-14-1947) (144)

James Slone 12-18-1874 (5-3-1902). Co.K/11 Inf/Buried in the Phillipines (144)

Jessie S. 1-30-1889 (1-13-1948). Wife, Catherine May 2-16-19?? (3-26-1961) (144)

John S. 10-17-1847 (6-14-1910) (144)

Lewis J. 2-27-1891 (9-28-1931) (144)

Sallie C. 5-29-1851 (4-13-1921) (144)

Sam P. 2-9-1872 (11-18-1914) (144)

William W. 5-19-1822 (3-2-1901). Wife, A.S. 4-7-1827 (8-13-1902) (144)

GOODWIN, C.D. Rev. 10-6-1892 (8-28-1962). Wife, Sheba (45)

Frances E. 12-21-1852 (4-1-1916) (112)

Hortense, Miss 11-3-1903 (6-24-1960) (45)

Lille H. 6-20-1885 (1-2-1916). Hus., J.B. Goodwin (162)

Sheba 1892 (3-5-1963). Hus., C.D. Goodwin (see above) (45)

GORBIN, John D. 7-24-1885 (11-16-1908) (126)

GORDEN, Kizzie E. 9-15-1843 (4-29-1911) (112)

GORDON, Agnes-died 3-15-1887 age 83 (105)

Edward Orr 1875-1958 (154)

Emily E. 11-13-1842 (3-7-1911) (154)

Emma Clark 1874-1963 (112)

Emme C. 3-22-1868 (6-15-1896) (135)

Killedge Andrew 9-13-1886 (10-17-1918). Killed at Hardicourt, France. W.W. 1 (144)

Nannie E. 1889-1957. Wife of George Thomas Heard (112)

Robert-died 1-19-1845 age 65. Born in Ireland (144)

William M. 11-23-1845 (2-27-1928). Wife, Carrie W. 5-16-1856 (11-19-1927) (154)

GOSETT, Maxie C. 10-22-1906 (6-14-1962) (116)

GOSNELL, Dock Houston 10-28-1882(10-9-1961). Wife, Ellie Jane Taylor (45) (115)
 James S. 8-28-1856(9-2-1930) (126)
 W.A. Rev. 3-23-1860(2-18-1910) (143)
 GOSS, Eliza 5-19-1843(12-25-1929) (143)
 Emily 4-1-1808(6-3-1889) (97)
 Emily 6-12-1909(5-26-1961). Hus., Guy N. Jones (143)
 Flora 4-11-1848(10-22-1930). Wife of Miles H. McGee (112)
 Frances C.E. 3-24-1867(11-2-1948). Wife of Pinckney A. Dobbs (143)
 Sarah E. 12-20-1839(6-20-1904). Hus., E. Judson McGee (132)
 GOSSETT, Berry 7-23-1884(9-5-1956). Wife, Lena 8-9-1898(2-22-1953) (162)
 Clara Chapman 6-23-1890(10-30-1954). Hus., Martin Gossett (9)
 Dolph Edgar 9-7-1874(7-27-1935). Hus., of Ella Argania Darby (162)
 James Pleasant 9-23-1860(11-8-1936) (162)
 John G. 2-3-1859(11-17-1905) (162)
 Julia Pinckney 6-15-1898(6-9-1848) (9)
 Susie 1874-1958 (131)
 Walter E. 9-7-1884(8-22-1937) (131)
 Walter W. 10-25-1919(5-2-1948) (162)
 William G. Beatty 5-18-1863(4-8-1920) (112)
 GRADDICK, Carrie E. 1879-1927. Wife of J.T. Henderson (112)
 C. Mickler 10-6-1875(2-22-1926) (112)
 Elias 5-15-1845(5-13-1917). Wife, Ellen Lenora 5-13-1851(4-16-1915). Daughter of Henry Jennings & Margaret Wise (118)
 GRADY, Henry 2-16-1891(3-15-1951) (34)
 GRAHAM, Alford M. 8-9-1878(6-2-1937). Wife, Fannie B. 7-3-1883(3-15-1943) (164)
 Columbus F. 8-16-1878(3-26-1941). Hus., of Martha Gambrell (48)
 David F. -died 4-29-1955 age 72 (115)
 Essie G. 1908-1940 (122)
 Franklin 1-3-1829(5-28-1911). Wife, Mary F. 1839-1914 (139)
 Harvey T. 1911-1948. Wife, Doris W. (164)
 Henry C. 1869-1941. Hus., of Bettie A. Cooper & Rosa Sears (162)
 J.B. 9-23-1852(8-10-1882) (162)
 J.S. Rev. 1-9-1884(5-2-1945). Hus., of Pearl Abbot (112)
 Lewis William 1888-1941. Wife, Katie E. (164)
 Lillie 2-12-1895(8-20-1956). Wife of J.H. Cooper. (112)
 Louis A. 7-31-1878(2-22-1920) (139)
 Luther S. 1882-1940. Wife, Susie P. 1889-1945 (45)
 Martie Lee 11-7-1886(6-10-1953) (139)
 Milledge T. 9-30-1892(9-16-1951). Wife, Pearl C. (159)
 Nancy Harris 10-24-1861(10-31-1926) (164)
 Robert 1-9-1846(11-9-1910). Wife, Amanda E. 10-20-1844(1-4-1920) (70)
 Ronnie 12-12-1904(4-25-1948) (159)
 Thomas D. 5-20-1847(2-7-1923) (93)
 Vivian 12-15-1894(7-1-1895) (91)
 Waymon C. 1889-1938. Son of William. Wife, Maggie B. (164)
 W. Floyd 1895-1954. Hus., of Ida Miriam Thomas (164)
 William R. 1866-1959. Son of Robert. Hus., of M. Ella Williams (162)
 Willie 3-18-1890(2-28-1961). Wife of Henry Grady Adams (144)
 GRANT, Amos B. 12-8-1892(2-20-1935) (146)
 Asa 7-27-1799(4-18-1953). Wife, Lucinda -died 4-4-1884 age 80 (115)
 Bessie 6-30-1883(3-7-1957). Wife of Wm. Thomas Cooley (146)
 Busley A. 11-21-1848(1-31-1921) (97)
 Clara 5-3-1917(8-21-1957). Wife of James Edward Tillotson (146)
 Clyde T. 1904-1958 (146)
 Dock E. 1909-1959 (146)
 Franklin D. 1937-1957 (115)
 G.W. 12-4-1839(7-8-1896)

GRANT, Hezekiah V. 1861-1957 (146)
 John W. 6-26-1924 (7-13-1947). Wife, Sarah W. (146)
 John W. 1861-1934. Wife, Elizabeth S. 1870-1944 (146)
 Joseph N. J. 7-14-1869 (10-8-1934). Hus., of Minnie D. Carnes (146)
 Kitty 6-18-1880 (3-5-1928). Wife of Furman Boyce Milford (43)
 Lizzie-died 1-12-1895 age 20-5 (146)
 Lula W. 1897-1962 (146)
 Mack Julian 1930-1957 (146)
 Martha C. 4-4-1838 (4-21-1922). Wife of Jordan Simmons (146)
 Miriam 11-23-1865 (12-23-1931). Hus., Thomas R. Sisk (146)
 Pearl S. 1895-Nov. 1956 (146)
 Sue 1876-1943. Wife of S. Milton Simmons (146)
 Susan M. 10-16-1845 (5-25-1882). Hus., F.A. Daniels (146)
 Wesley A. 1894-1964 (146)
 GRANTHAM, Daisy 2-8-1896 (5-12-1951). Hus., W. J. Griffin (45)
 GRAVES, Clarence E. 5-4-1878 (11-9-1918) (112)
 Onie 6-1-1882 (7-11-1939) (133)
 GRAY, A. D. Mrs. 4-27-1791 (6-15-1876). Hus. A. D. -died 7-12-1873 age 78 (43)
 Amelia D. 11-14-1866 (2-11-1911). Wife of James B. Simpson (112)
 Andrew 11-7-1825 (12-24-1850). Oldest dau., of A. D. Gray (43)
 A. S. 1865-1931. Wife, Hallie 1883-1933 (143)
 Charles T. 3-19-1871 (1-10-1946). Wife, Mamie B. 2-22-1881 (2-16-1958) (96)
 C. L. 8-27-1840 (1-8-1894). Wife, Mary 4-3-1848 (3-17-1885) (51)
 D'Arey Paul 2-16-1875 (6-17-1933). Wife, Bertha A. 5-4-1874 (7-11-1947) (162)
 David Sadler 11-25-1871 (6-9-1941). Son of James Andrew. Hus., of Richardine Gourdin Hill (112)
 Elizabeth 8-11-1807 (7-11-1846). Hus., James I. Gray (124)
 Elizabeth Ann 6-10-1831 (9-6-1850). Dau., of Capt. A. D. Gray (43)
 Henry G. 2-18-1874 (2-9-1943). Wife, Lula Hicks 7-27-1871 (8-21-1960) (143)
 H. H. 5-18-1842 (10-31-1920). CSA (112)
 Huldy 1760 (2-16-1854) (131)
 Kathleen 1915-1936 (66)
 J. A. 1866-1933. Wife, Laura 1862-1960 (66)
 James A. 1-20-1831 (2-19-1900). CSA. Hus., of Elsie Jane Sadler (112)
 James Monroe 5-7-1833 (1-14-1859). Son of A. D. & E. D. Gray (43)
 James P. 4-9-1871 (4-12-1929). Hus., of Annie E. Little (112)
 Janie C. S. 2-13-1871 (7-29-1915) (162)
 J. Fred 1-9-1889 (8-19-1948). Wife, Corine E. (66)
 J. Louis, Dr. 10-11-1868 (5-19-1943). Hus., of Mary Bates Cherry (112)
 John David 1880-1962 (124)
 John E. 12-25-1877 (7-7-1950). Hus., of Ella Rowland (112)
 John Lee 1-8-1895 (5-6-1935) (112)
 Joseph M. 1862-1934. Wife, 1st. Maggie 1866-1911; 2nd. Evie 1887-1934 (44)
 Josephine -died 6-12-1922. Wife of Michael Kennedy (112)
 Josephine Morgan 1855-1930 (112)
 J. P. 5-21-1900 (6-2-1953) (112)
 Julia Todd 1856-1928 (162)
 Lillie 1865-1936. Wife of Robert Paine Hanson. (66)
 Martha 1919-1947 (162)
 Mary Moore 1834-1919 (66)
 Ophelia M. 11-27-1903 (5-22-1956). Hus., John G. Gray (98)
 Pearl 1875-1959. Wife of James Harbin (112)
 Peter Keys 7-10-1888 (4-24-1947). Wife, Alice Edna Chamblee (143)
 R. B. 4-1-1861 (3-4-1920). Hus., of Cora Adams

GRAY, R. Bratton 6-26-1874(12-10-1896) (112)
 Rebecca 1-11-1857(6-11-1891).Hus., J.M.Gray (126)
 Robert E. 12-9-1899(11-8-1943) (112)
 Rosa 11-3-1874(10-27-1938).Wife of Joseph Thomas (164)
 Samuel C. 7-14-1902(8-27-1961).Wife, Ruby C. (97)
 Sarah 9-17-1841(6-19-1897).Hus., A.A.Herbert (115)
 Susan 8-27-1867(12-13-1944).Wife of Thomas McSwain Mahon (162)
 Swain N. 4-7-1904(5-22-1955).SC Pvt/1186 Train.Gr/AAF/W.W.11 (96)
 Wallace D. 9-17-1824(4-11-1904).Wife, Sarah 12-11-1824(4-29-1908) (154)
 Walter C. 7-4-1908(12-3-1958) (164)
 W. Carl 1894-1945.Wife, Rosie S. 1891-1939 (66)
 Willie F. -died 1-14-1964 age 73.Wife, Bessie Meeks (112)
 GRAYDON, Annie L. 1904-1945 (112)
 Charlie W. 12-21-1892(10-17-1961).SC Pvt/Field Art/W.W.1 (97)
 James D. 1854-1928 (112)
 GREEN, A.H. 12-27-1853(11-12-1911).Wife, Sue E. 12-15-1854(3-24-1906) (9)
 Elizah F. 3-20-1891(5-2-1955).Wife, Mattie Hunter (45)
 Ellen M. 12-16-1871(6-16-1902).Hus., J.E.Green (162)
 Fannie E. 1-30-1862(3-6-1949) (21)
 James A. -died 10-23-1862 age 20.2nd., son of William Green (6)
 James Tabouhar 2-13-1788(4-6-1882).Born in Charleston (92)
 Janet -died 5-14-1878 age 44.Wife of Joseph Middleton Wilkin- (92)
 son and daughter of James Green (126)
 Janie 1882-1960.Wife of John R. Brocke (112)
 J. Cliff, Jr. 2-23-1904(11-5-1935) (112)
 J. Clifton 9-9-1878(3-2-1944) (9)
 J. Clyde 7-19-1875(9-13-1943) (112)
 Jessie Geer 2-17-1881(1-9-1949) (9)
 John T. 4-28-1840(1-25-1913).CSA.Hus., of Jane Alexander (112)
 J. William 1902-1955 (21)
 Lewis, Mrs. -died 1-27-1889 age 50 (112)
 Louie P. 9-17-1841(12-11-1944).Wife, Nancy A. 12-7-1835(1-16-1922) (6)
 Margaret M. 10-17-1847(12-21-1916).Wife of J.K. Clement (91)
 Mary A. 12-24-1833(11-12-1909).Hus., M.B.Green (112)
 Mary E.F. 3-26-1881(1-22-1961).Hus., Joseph J.Green (45)
 Mattie Lou H. 1022-1890(9-6-1961).Hus., E.F. Green (6)
 Nannie A. 10-17-1844(9-6-1887).Wife of C.C. Grubbs (112)
 Nelson R. 3-11-1860(12-9-1926).Hus., of Ada Richardson (112)
 Nelson R. Jr. 4-23-1903(1-19-1938) (126)
 Salinia E. 5-26-1861(6-12-1922).Wife of James F. Austin (126)
 Sallie B. 1882-1943.Hus., W. Austin Green (66)
 Thomas J. 1876-1950.Wife, Jennie S. 1876-1937 (156)
 W. Earle 3-2-1882(11-24-1914) (112)
 William F. 6-21-1893(3-27-1941) (6)
 William W. 6-13-1814(1-14-1862).Hus., of Lucinda Caroline Kay (6)
 W.L. 4-29-1851(6-5-1891).Hus., of Savannah E. Williams (6)
 W.O. 5-22-1876(11-4-1894) (153)
 GREENE, Alice E. 9-15-1882(6-25-1936).Wife of E.C. Keys (112)
 Georgé Benjamin 2-10-1878(3-14-1957) (112)
 Ruth 2-23-1892(6-15-1953).Wife of Hood Geer (97)
 GREENWAY, Herman C. 2-7-1906(11-7-1954).Wife, Bertha H. (45)
 Lindsey Alexander 3-13-1893(9-26-1963) (62)
 Greer, Agnes H. 12-10-1849(2-13-1928) (112)
 Alice Palmer 5-11-1873(1-22-1953).Dau., of Robert & Eliza Ann (112)
 Wright Maxwell (112)
 Alleen 12-22-1874(4-2-1957) (9)
 Andrew T. 1922-1945. Co. B/302 Inf/94 Div/ (9)
 Annie B. 1922-1928 Page 154 (9)

GREER, Annie L. 1899-1926 (9)
 Ben, J.S. 1-10-1818 (5-8-1895) (62)
 Benjamin H. 1-8-1849 (7-31-1930). Hus., of Fannie Smith (6)
 Bona Stewart 9-7-1917 (5-29-1946) (112)
 Camilla R. 9-20-1879 (2-5-1907) (6)
 Dallis W. 3-23-1848 (12-28-1942). Wife of M.E. Rainey (98)
 David 7-17-1793 (5-13-1869) (62)
 David R. -died 3-3-1840 age 71-6-19. Wife, Hester 11-7-1843 (2-8-1902) (62)
 David H. 6-2-1855 (5-24-1902) (71)
 D.F. 12-3-1831 (9-29-1917). CSA (162)
 Effie W. 10-4-1879 (12-5-1955) (9)
 E. Jane 6-18-1839 (5-24-1911). Wife of J.S. Smith (132)
 Elizabeth 10-29-1884 (7-23-1956) (34)
 Emma 3-30-1893 (12-4-1916). Dau., of W.A. & Mary Greer (126)
 Ervin 5-30-1836 (9-23-1904) (133)
 Ester M. 6-3-1844 (3-1-1911). Wife of J.L. Cartee (6)
 Ethel Mae 12-2-1903 (10-17-1930). Dau., of W.L. Greer (6)
 Eugene B. 1875-1955. Wife, Sara F. (9)
 Eva 10-5-1890 (12-7-1934). 2nd. wife of Richard A. Shaw (9)
 Flora K. 1874-1937. Hus., R.F. Vaughn (6)
 Frances E. 1-18-1843 (6-10-1913). Wife of James C. Gambrell (6)
 Gener 10-20-1874 (8-10-1954). Wife of John Murdock (87)
 George M. 7-7-1847 (12-9-1923) (62)
 George M. 2-2-1873 (10-25-1945). Wife, Jessie A. 7-2-1877 (4-24-1936) (112)
 Henry W. 1879 (6-30-1958) (48)
 Inez Campbell 5-5-1882 (8-22-1958) (9)
 Iva Louise 4-18-1893 (1-4-1953) (112)
 James M. 6-9-1879 (5-12-1955) (115)
 James Thomas 7-23-1848 (9-16-1874). Wife, Frances E. Cummings (M)
 1-5-1871 by Rev. W.F. Martin (6)
 Jamie 1875-1940. Hus., Jeff W. Cummings (6)
 Jane 1808-Nov. 1876 (62)
 J. Guy 4-21-1897 (9-29-1960). Wife, Helen P. (6)
 John G. 3-25-1850 (6-23-1876). Hus., of Sallie A. Pearman (6)
 John L. 4-10-1874 (6-16-1930) (34)
 John Winfield 9-28-1887 (5-20-1960). Wife, Emma Vandiver (112)
 Joseph M. 8-14-1891 (7-8-1911). Son of S.M. Greer (34)
 Leila 2-23-1888 (10-26-1922). Wife of Wm. Lawrence Ballentine (34)
 Lillie S. 1891-1953. Hus., William S. Greer (131)
 Louise Edward 7-6-1911 (11-12-1948). T. Sgt. Son of Alice Wright
 and Perry Duncan Greer (112)
 Louise M. 5-17-1843 (4-3-1932) (6)
 Luther A. 1893-1941 (9)
 L. Valentine 1858-1948. Wife, Nancy I. 1858-1941 (6)
 Margaret J. 6-18-1847 (3-20-1926). Wife of Enoch W. Lee (9)
 Mary Inez 9-9-1906 (3-1-1930). Wife of Gordon W. Cooley (47)
 Mary Lou Chandler 2-21-1904 (1-8-1938) (126)
 Mattie 3-28-1854 (3-5-1926). Hus., E.L. Lyle (9)
 Mattie D. 1855-1938 (9)
 N.A.J. 8-25-1819 (6-25-1899) (6)
 Newton Milton 3-4-1853 (5-28-1911). Hus., of Frances L. Richey (62)
 Newton Milton 1-10-1911 (2-18-1934) (34)
 N.G. 12-8-1924 (10-3-1962). SC Pfc. 726 AAA?BN/CAC/BSM-PH/W.W.11 (9)
 N. Golden 1856-1931 (9)
 Oscar W. 11-7-1874 (3-29-1899) (6)
 P. Duncan 1-17-1859 (4-8-1940). Hus., of Laura E. McElrath (126)

GREER, Robert A. 1-13-1842(5-18-1924). Hus., of 1st. Nancy T. 7-12-1845
 (2-4-1913); 2nd. F. Adeline Broom (112)
 Robert F. 1889-1943 (9)
 Rosa E. 9-26-1883(3-13-1963). Wife of John Wm. Phillips (93)
 Ruth L. 11-9-1897(1-28-1940) (34)
 Samantha 3-25-1858(3-28-1903). Wife of O.P. Greer (62)
 Samuel M. 1853-1941. Wife, Mary C. 1860-1939 (34)
 S.C. 3-27-1846(11-6-1912) (9)
 Thomas Jeff 8-30-1878(8-27-1960) (34)
 Virginia Belle 2-7-1866(12-13-1918). Wife of James David Stone (15)
 Walter E. 6-3-1885(8-4-1941) (115)
 W. Arthur 3-9-1871(9-22-1914). Hus., of Mary Burgess (126)
 William Jones 9-25-1885(6-26-1933). Hus., of Sallie Vandiver (112)
 William L. 1872-1945 (6)
 Wilson 9-15-1883(3-19-1908) (62)
 W. Ralph 4-20-1882(12-2-1915) (6)
 GREGORY, Alethia May 5-6-1874(8-30-1904) (112)
 Ellen M. 4-30-1879(7-26-1908). Hus., L.G. Gregory (115)
 Fredercia B. 1-13-1882(9-28-1958) (112)
 Lewis G. 1874-1910 (115)
 Margaret 1893-1960. Wife of James Leland Sadler (112)
 Mary C. 11-12-1858(1-7-1913). Wife of W.H. Howell (112)
 Mary J. 5-24-1850(2-10-1931). Hus., W.S. 11-8-1845(12-3-1922) CSA (126)
 Richard 7-19-1831(12-30-1912). CSA (112)
 Roy Fant 11-23-1900(12-23-1948) (9)
 Victor Q. 5-16-1876(2-12-1948) (112)
 GRESHAM, James J. 11-23-1849(8-29-1924). Hus., of M. Elizabeth Groves (126)
 Lola 10-16-1875(11-24-1905) (133)
 Mamie 3-19-1883(11-4-1909). Dau., of J.J. & M.E. Gresham (126)
 GRIFFIN, Albert K. 9-4-1880(10-21-1912) (9)
 Ben A. 1-23-1872(12-21-1955). Pvt/5 C. Inf/Sp. Am. War (113)
 Calvin Brown 9-17-1922(4-16-1945). Lt/USA Res/Killed in Germany (9)
 Charles M. 10-28-1858(10-21-1935). Hus., of Mattie Spiers (112)
 Christine 12-23-1907(7-4-1937). Wife of George W. Rankin (113)
 C. Marshall 7-1-1868(4-9-1930). Hus., of Inez Adams (124)
 Daisy 1889-1938. Wife of John Haile Barr (162)
 E.B. 1-21-1872(11-22-1925) (9)
 Elijah 1800(5-16-1880). Hus., of Margaret McCoy (52)
 Elijah Wardlaw 6-5-1918(5-3-1946) (9)
 Elizabeth I. 4-13-1886(3-6-1962) (112)
 E.M. 5-9-1840(6-22-1880) (31)
 E. Marion 1-9-1874(3-28-1939). Hus., of Docie Blair (112)
 H.A. 1-17-1847(10-23-1921). CSA. Wife, Mary 2-9-1847(5-31-1922) (9)
 H.A. 11-18-1849(4-5-1924) (35)
 Herman D. 11-5-1931(7-24-1958) (97)
 Ida 2-8-1866(12-6-1939). Wife of Wm. C. Lee (31)
 Isaiah Cornelius 8-9-1852(5-30-1925). Hus., of Margaret Ann
 Ellison (86)
 James B. 7-18-1932(7-21-1952). SC Cpl/26 AAA/AW-BN (97)
 James Edward 8-8-1889(4-30-1957). SC Pvt/104 Arm. Co/W.W.1 (97)
 James F. 12-16-1867(10-21-1931). Wife, Alpha W. 4-15-1868(1-2-1950) (6)
 James K. 11-12-1867(12-7-1956) (113)
 James Luther 12-23-1879(7-16-1890) (21)
 James M. 10-8-1889(12-15-1959). Wife, Daisy B. (97)
 J.C. Mrs. 7-2-1895(11-27-1936) (9)
 J. Ed 4-1-1867(11-27-1897) (31)
 J. Frank 1906-1962 (124)
 John B. 1-2-1827(2-19-1898). Wife, Lathia Ann 10-9-1834(3-18-1924) (142)

GRIFFIN, John C. 3-18-1830 (11-18-1902). Hus., of Parintha A. Griffin (31)
 John C. 5-21-1876 (5-7-1940) (34)
 John C. 9-29-1877 (11-11-1934). Hus., of Carrie G. Martin (112)
 John P. 9-21-1875 (4-16-1926) (31)
 John P. Jr. 8-22-1905 (5-16-1931) (9)
 John R. 12-10-1920 (7-22-1944) (112)
 John W. 11-23-1878 (1-26-1921) (113)
 Lee 2-26-1895 (10-15-1953). SC Wagoner/Co. 19 Inf/W.W.1 (131)
 Lilla A. 11-1-1868 (6-18-1912). Wife of T. Lorton Robertson (31)
 L. J. 9-27-1839 (9-24-1877). Wife of R. W. H. (71)
 Lucy A. 10-8-1847 (10-18-1918). Wife of H. M. Knox (93)
 Madge Wardlaw 11-15-1877 (7-26-1954) (112)
 Mae 2-14-1873 (3-22-1933). Wife of C. M. Rogers (31)
 Margaret-died 12-9-1815 age 43 (108)
 Martha Ann 11-4-1824 (6-19-1943) (1)
 Mary I. 1-30-1850 (12-11-1934). Wife of J. R. Rhoads (160)
 Mary Ann 7-24-1832 (4-26-1886) (93)
 Mary E. 1901-1945 (112)
 Mary Jane 10-27-1883 (3-14-1943). Wife of Henry Burroughs (113)
 Mary Lillie 11-11-1870 (5-7-1955) (88)
 M. Jennis 6-25-1875 (7-12-1950) (112)
 Nancy-died 11-11-1871 age 41. Wife of Wm. Moorhead (105)
 Nannie 6-14-1874 (9-6-1914). Wife of J. M. Griffith, or Griffin (113)
 Parintha A. 2-6-1840 (3-20-1913). Wife of John C. Griffin (31)
 P. B.-died 11-7-1925 age 78 (35)
 Rebecca 1831-1910. Wife of Willis Robonson (116)
 Robert L. 4-3-1872 (2-27-1951) (112)
 Robert Roy 1891-1964 (162)
 Ross D. 9-22-1907 (2-13-1957). Hus., of Lula Nix (112)
 Roy C. 2-24-1905 (5-13-1958). Wife, Grace S. (9)
 Sarah Berdin 2-2-1871 (1-14-1902) (113)
 Serena 4-2-1809 (5-6-1885). Dau., of John Morehead (105)
 S. T. 9-8-1835 (9-6-1905). Wife of James Willianham (31)
 Thomas Alfred 4-6-1881 (10-19-1951) (112)
 Thomas J. 5-8-1885 (7-24-1952) (112)
 Thomas Watson 5-19-1892 (12-27-1907) (152)
 T. M. 1874-1929. Hus., of Josie Breazeale (136)
 Walter D. 2-24-1884 (12-13-1943) (112)
 Will 10-26-1878 (6-26-1960) (48)
 William Jesse 8-25-1893 (5-3-1957). Wife, Daisy Grantham (45)
 William M. SC Inf/CSA. Hus., of Mary Jane Forrester (113)
 William W. 1-26-1860 (7-7-1940). Hus., of Grace Matthews (162)
 GRIFFITH, Alley P. 5-7-1881 (5-12-1959). Wife, Leila P. (138)
 Charles C. 10-15-1872 (1-14-1955). Wife, Harriett E. 1-28-1874 (7-14-1935) (126)
 H. Anderson 2-15-1886 (1-4-1962). Wife, Mae Gaillard (46)
 Inez 1-8-1912 (4-28-1932) (138)
 Lillie 3-22-1898 (1-5-1949). Wife of Willie Turner Rice (126)
 Margaret 4-22-1833 (4-24-1876). 1st. wife of Rev. John Attaway (162)
 Nellie P. 6-25-1898 (??). Wife of Robert H. Welborn (138)
 William A. 10-23-1905 (1-1-1958). Sgt/US Army/W.W.11 (138)
 GRIGG, Lewis A. 2-14-1915 (8-7-1938) (112)
 GRIGGS, Bell 5-9-1884 (4-22-1958) (115)
 GRINDLE, J. W. 12-27-1870 (12-26-1922) (112)
 GRISHIM, Nancy 3-6-1791 (11-30-1821). Wife of Joseph Grishim (144)
 GRISSOP, Sarah E. 8-8-1856 (??). Wife of K. B. Poore (112)
 GROBUSKY, Addie T. 9-18-1874 (11-27-1961) (112)
 Anna W.-May 1850 (11-6-1921) (112)

GROBUSKY, John H. 12-13-1837(6-18-1912) (112)
 John L. 1-6-1871(6-5-1925) (112)
 Joseph T. 3-21-1877(4-27-1937). CH/SC Inf/Sp. Am. War (112)
 Mary C. 8-16-1874(9-7-1941) (112)
 Theo F. 4-27-1888(1-11-1927) (112)
 William J. 4-26-1908(5-26-1936) (112)
 GROCE, W. Harry-died 3-16-1961 age 53. Wife, Pansy H. (45)
 GROGAN, C. McDuffie 12-23-1882(9-2-1942) (112)
 Ina Smith-died 6-15-1862 age 62 (48)
 William K. 11-8-1897(7-21-1928) (9)
 GROVER, Betty 1-13-1891(4-10-1946). Wife of Lyman A. Duckworth (112)
 Carrie E. 2-16-1845(1-18-1935). Wife of Wm. G. Webb (44)
 E. S. Rev. 11-14-1814(12-15-1894). Wife, Mary S. 4-18-1822(8-6-1881) (126)
 Pearl Austin 6-5-1889(5-4-1954) (126)
 GROVES, Beulah-died 8-4-1951. Wife of George F. Boyd (112)
 John 1-14-1855(6-27-1903). Wife, Jane 12-26-1855(1-28-1921) (126)
 M. Elizabeth 8-21-1850(10-29-1917). Wife of James J. Gresham (126)
 GRUBBS, Alice Jane 11-15-1872(2-14-1960) (9)
 Anna E. 11-1-1869(2-21-1913). Hus., of J. R. Harriss (9)
 Christopher C. 1844-1912. Hus., of Nannie A. Green (6)
 Elizabeth 10-11-1812(1-15-1897). Wife of R. N. Wright (6)
 George E. 10-26-1847(9-12-1940). Co. B/CSA. Jus., of Margaret Kathryn Wright (6)
 James Pascal 10-17-1895(5-29-1941). SC Pvt/US Army (147)
 Jessie I. 5-14-1875(12-15-1941). wnd. wife of P. R. Martin (6)
 John T. 9-24-1889(11-8-1917) (147)
 Lety M. 6-20-1817(7-13-1897). Wife of Jasper Robinson (6)
 Mahala B. 8-25-1848(2-20-1885). Wife of G. W. Grubbs (6)
 Maude 6-28-1875(4-25-1927). Wife of Ernest Eugene Culbreath (9)
 Richard 8-24-1842(6-20-1862). Co. K Rifles/Died in Richmond (29)
 Samuel J. 2-21-1871(8-20-1945). Wife, Margie 8-16-1877(7-22-1911) (147)
 William Richard 1867-1908 (6)
 W. R. 6-20-1817(12-23-1891). Wife, Elizabeth 10-12-1814(5-26-1912) (6)
 GRUBLER, Edgar E. 12-23-1870(11-21-1960) (131)
 GRUMBELS, Anna E. 7-1-1867(3-16-1909). Hus., John B. 11-2-1868(4-19-1933) (126)
 GUDD, Ola W. 5-21-1885(4-4-1914) (15)
 GUEST, Annie B. 9-6-1895(8-22-1946) (34)
 Boyd 6-15-1919(4-27-1957). SC S1/USNR/W. W. 11 (102)
 Clarence L. 2-12-1930(5-21-1954) (97)
 Clifton 1-18-1920(11-15-1961) (136)
 Clingman M. 7-27-1862(5-31-1928). Hus., of Mary E. Holland (112)
 Davis S. 9-20-1862(3-1-1931). Wife, Sarah 7-20-1857(6-4-1891) (40)
 Frank P. 1867-1930. Wife, Mary L. 1876-1955 (162)
 Genia F. 2-27-1898(5-14-1955) (112)
 Georgie Elizabeth 11-3-1890(4-5-1927) (136)
 John R. 5-16-1865(1-17-1901) (136)
 John T. 5-21-1894(3-13-1962). Wife, Essie M. 10-19-1906(10-31-1938) (162)
 Joseph P. 1866-1954. Hus., of Lizzie Daniel (112)
 Lillie 8-26-1892(8-3-1926). Hus., John T. Snyder (112)
 Margaret S. 1-1-1870(8-5-1958) (40)
 Thomas Edgar 9-18-1895(12-16-1934) (40)
 Walker David 1888-1930 (40)
 GUITON, Pearl 8-5-1879(8-30-1904). Hus., of W. G. Guiton (35)
 GULDEN, Arey 4-18-1818(1-16-1894) (126)
 GULLEY, G. A. 5-5-1886(6-9-1916) (112)
 GUNN, Frank Livingston 5-13-1905(5-18-1963) (97)
 GUNNELLS, Harriet 11-24-1879(11-5-1929). Wife of J. W. McCoy (34)
 James L. 4-1-1893(4-30-1961). SC Cpl/Co. D/28 BN/W. W. 1 (6)

GUNNELS, Arthur H. 8-4-1894 (2-19-1962). Ga. Pvt/306 Inf/W.W.1 (97)
 Willie A. 1887-1940. Wife, Iola J. (112)
 GUNNIN, Cyrus 7-10-1822 (1-28-1845). Son of James & Mary McPherson (82D)
 Gunnin (129)
 Jessie T. 12-16-1887 (2-1-1953). Wife, Jennie V. (129)
 John Henry 12-29-1908 (5-30-1958). SC M. Sgt/US Air Force/W.W.11 (143)
 J. U. 9-9-1856 (4-1-1930). Wife, Emma 3-2-1864 (3-30-1918) (112)
 Permelia C. 1879-1945. Hus., Wm. E. Gunnin (143)
 Sallie 4-14-1826 (3-28-1896). Hus., David A. Skelton (124)
 GUNTER, Amos Smith 4-13-1896 (3-14-1933). SC Pvt/156 Depot Brig. Hus.,
 of Gussie Crawford (112)
 Anna B. 1896-1959 (112)
 Annie E. Mrs. 6-20-1884 (8-31-1960) (45)
 Bessie 6-20-1895 (12-29-1909) (115)
 Bobby J. 9-14-1938 (2-23-1963). SC Pfc/Co. B/65 QM/BM/ (97)
 Collier J. 2-27-1918 (1949) (112)
 Grover 1886-1954 (112)
 James A. 5-7-1867 (4-7-1953). Wife, Iola 12-31-1871 (5-4-1936) (112)
 Jessie Moore 1896-1955 (97)
 Jimmie 2-21-1906 (3-17-1927). Son of J. A. & Ida Gunter (112)
 Robert A. 2-11-1892 (5-23-1960). Wife, Dessie Brown Thrasher (45)
 Victoria Garrison 1881-1955 (115)
 William Clayton 2-9-1865 (3-13-1944) (112)
 William T. 7-14-1894 (10-10-1918). Ga. Corp/8 Inf/30 Div/killed in
 the battle of Somme/ W.W.1 (112)
 GURLEY, Henry C. 10-22-1886 (5-18-1939). Wife, Eva B. 5-10-1890 (12-12-
 1960) (9)
 Homer G. 10-17-1912 (1-29-1933). Son of L. D. & R. E. Gurley (9)
 John C. 2-16-1906 (7-18-1961) (97)
 John R. 8-23-1865 (10-1-1939). Wife, Emma H. 3-11-1872 (7-27-1851) (44)
 Lonnie D. 12-2-1896 (5-21-1962). Wife, Rachel W. (9)
 Robert P. Mrs. 9-3-1872 (2-23-1961). Hus., Robert P. Gurley (45)
 William A. 10-4-1886 (12-2-1958). Wife, Julia H. (112)
 William Arthur, Sr. 11-14-1880 (8-4-1947). Wife, Betty C. 4-8-1883 (1-
 2-1955) (9)
 GUTHRIE, Adeline 1-23-1823 (11-19-1901) (90)
 Benjamin, Dr. 8-6-1796 (10-24-1873). (53)
 Catherine 6-5-1846 (12-11-1941). Wife of Rev. E. A. Durham (159)
 E. T. 8-17-1920 (9-21-1961). Wife, Willie Lou (88)
 James L. 8-18-1898 (6-4-1957) (9)
 Mary J. 2-28-1843 (8-30-1904) (159)
 Rebecca 1-5-1818 (3-3-1902) (159)
 Sarah E. 1-29-1845 (11-27-1926). Wife of Samuel O. Durham (159)
 GUNTHERPE, Nell 4-11-1906 (8-6-1956). Hus., B. C. Henderson (40)
 GUY, Allen Calhoun 5-19-1890 (12-2-1960). Wife, Laura Acker (45)
 Emma H. 4-21-1878 (5-29-1916) (144)
 F. 6-4-1845 (5-2-1929). Hus., of L. Emma Gaston (15)
 William Benjamin 4-13-1870 (2-27-1950) (45)
 GUYTON, Aaron-died 1841 (104)
 Aaron M. 8-23-1877 (7-11-1942). Hus., of Eva Vandiver (8)
 Aaron Ralph 12-27-1894 (6-7-1959). Doctor (162)
 A. M. 7-20-1841 (7-11-1916). Lt. CSA (64)
 A. Whitaker 2-7-1834 (6-17-1905). Son of Robert Guyton (64)
 Cephus J. 5-3-1862 (1-28-1933) (64)
 Clarence Lee, Md. 2-11-1869 (4-15-1937). Hus., of Addie Duckworth (162)
 Emma 11-16-1875 (11-10-1918). Wife of J. A. S. Stephens (112)
 Emma Russell 3-8-1854 (6-23-1933) (112)
 Erma 6-5-1880 (10-29-1939). Wife of T. L. Hogg (8)

GUYTON, Hattie 12-9-1846(3-2-1934). Wife of J. Baylis Smith (64)
 John Milton 11-5-1850(8-3-1913) (112)
 J.R. 5-10-1843(2-14-1908). Wife, Sallie Duckworth 4-18-1851(10-20-1924). (M) 12-21-1876 (8)
 Julia Hamilton 7-26-1884(10-18-1921) (112)
 J.W. General 6-1-1814(9-16-1871). Wife, Susan A. 10-7-1822(11-22-1905) (64)
 Maude E. -Sept. 1862(5-1-1914) (112)
 Nannie J. 10-7-1841(5-14-1897). Wife of Capt. A.M. Guyton (64)
 Nelle 6-28-1886(3-6-1954). Wife of James L. Farmer 11 (112)
 Pauline 9-29-1864(2-7-1922) (112)
 Pearl 8-5-1879(8-30-1904) (35)
 Sarah 9-30-1855(6-16-1925). Wife of Chesley Martin Duckworth (71)
 Sarah E. 8-24-1830(1-7-1896). Dau., of Wyatt Smith (64)
 Theodore 12-1-1883(1-30-1913). Son of J.R. Guyton (8)
 Thomas E. 12-25-1857(4-12-1907) (64)
 W.W. 4-7-1864(8-8-1909) (112)
 HAAS, Mary 10-28-1904(1-30-1960). Wife of Dr. James Carl Pepper (88)
 HACKETT, Catherine 10-15-1810(9-24-1857). Wife of A. Hackett (129)
 F. Earl 1862-1940 (129)
 Joe F. 1855-1931. Hus., of Harriett M. Rice (129)
 Sophronia 1-25-1830(1-9-1891) (71)
 HADDEN, Chalmers D. 9-11-1896(1-15-1945) (162)
 Helen H. 3-20-1885(1-5-1959). Wife of Frederick Clifton Clarke (112)
 Mary Amanda 11-29-1840(4-28-1865). Dau., of A.W. & L. Hadden (43)
 HADDOCK, William Osler 11-30-1931(6-6-1956). Wife, Patsy Woodson (45)
 HALBERT, Ruth 7-7-1800(8-30-1881). Wife of Amos Acker (162)
 W.M. Lee's Legion/Con't Troops/Rev. War (61)
 HALE, Anna E. 5-31-1861(11-8-1926). Wife of Robert H. Clark (43)
 Calvin Sylvester 9-19-1923(2-2-1956). SC RML/USNR/W.W. 11 (146)
 Charles C. 4-21-1882(3-2-1936). Wife, Sarah White (112)
 Henry Metz 11-22-1891(10-16-1947) (9)
 J. Cecelia 4-21-1885(6-1-1958). Wife of J. Marvin Masters (112)
 Nancy C. 11-8-1865(9-21-1899) (126)
 Nancy C. 4-28-1844(7-25-1916) (98)
 A.H. 7-23-1911(8-10-1939) (112)
 Richard 5-3-1876(11-23-1927). Wife. 1st. Annie E. 3-9-1875(3-16-1897); 2nd. Fannie W. 1-1-1880(10-23-1953) (126)
 Sara V. 4-20-1909(5-2-1962) (112)
 Sidney S. 3-27-1874(11-24-1958). Wife, Lillie S. 3-16-1876(9-19-1950) (112)
 William S. 8-8-1877(4-4-1937). Hus., of Cornelia Kay (112)
 HALEY, James B. 1839-1881. Son of Wade Hampton Haley (146)
 Nancy 1-1-1827(4-7-1893) (148)
 Wade Hampton 1879-1900 (146)
 HALL, Aaron 2-16-1804(2-5-1883) (44)
 Aaron McM. 8-18-1828(11-18-1863) (58)
 Absalom, Dr. 5-16-1825(7-29-1954) (44) 49
 A. J. 4-4-1826(7-8-1902). CSA (162)
 A. Jackson-died 3-30-1895 age 81. Hus., of Mary Dean (143)
 Albert S. J. 1863-1934. Wife, Ella F. 1867-1934 (152)
 Allie 8-25-1889(12-21-1922). Wife of J.P. McCann (64)
 Allie H. 2-7-1886(2-8-1963) (66)
 Alven N. 1-3-1854(2-28-1900) (96)
 Amanda E. 9-11-1844(5-24-1908). Wife of Archibald M. Pettigrew (152)
 Andrew S. Jr. 5-12-1928(7-17-1954) (126)
 Andrew S. 3-3-1885(10-8-1958). Hus., of Mary Maggie Allen (126)
 Ann 1854-1930. Wife of Joel Fenton Etheridge (125)

HALL, Armsted Miles 11-25-1825(6-1-1908).Hus., of Amelia Mary Ann
Parker (112)

Asa, Jr. 2-25-1879 (8-28-1929) (11)

Asa, Sr. 9-25-1847 (7-13-1939).Hus., of Augusta Ann MvAdams (43)

Augustus 1879-1935.Wife, Bessie M.1881-1960 (66)

Austin 1888-1959 (152)

Bartley D.1834-1902 (125)

Bertha 11-12-1896(2-8-1952).Hus., Ansel West (89)

Bessie 6-19-1873(12-25-1958).Wife of M.Parker Alewine (125)

B.H. 5-12-1874(10-10-1939) (115)

Birtie C.8-7-1874(3-7-1959) (89)

Bonnie 5-22-1882(5-24-1937) (112)

Caleb Martin 5-28-1853(8-28-1896).Wife, Mattie J.Williams.(M)
6-17-1875 (43)

Carl 1900-1941.Wife, Virginia (125)

Caroline 8-10-1833(9-19-1906).Wife of Henry Long (143)

Charles Bleckley 6-6-1870(5-23-1906) (112)

Charlie L.2-22-1886(3-11-1946) (66)

Clarence Monroe 4-20-1890(5-5-1945) (117)

Claud C.Dr.2-28-1871(9-10-1920) (152)

Claude E.Sr.6-30-1897(3-29-1955).NC Sgt/Co.B/118 Inf/W.W.1 (9)

Clyde M.7-19-1910(11-23-1932) (112)

Connie Lee 9-19-1909(8-28-1949).SC MM1/USNR/W.W.11 (112)

Cora Brown 2-3-1866(7-19-1939) (135)

Corine 1912-1963 (152)

Cornelia 10-29-1872(8-22-1919) (43)

C.S.9-15-1862(11-26-1937).Wife, Sallie 12-9-1866(8-23-1926) (88)

David-died 4-15-1860 age 72 (58)

Dessie 6-30-1870(7-29-1943).Wife of W.J.McClure (112)

D.L.Capt.4-2-1827(9-29-1889) (152)

Donald 7-19-1917(3-9-1952).SC Tec5/16 Eng/BN/W.W.11.Hus., of
Louise Crittendon (125)

D.W.6-12-1854(4-3-1928).Hus., of America A.Tucker (44)

E.1815-1945 (56)

E.Baskin 5-15-1852(3-28-1927).Hus., of Mary E. Webb.(M) 11-20-
1873 (44)

Edgar 12-5-1868(6-25-1916) (89)

E. Jane 5-24-1848(12-23-1902).Hus., John H.Cann (125)

Elisa 3-13-1900(2-13-1952).Hus., Raymond J.West (89)

Elizabeth 11-4-1831(10-4-1905).Wife of Wm.Wade Etheridge (125)

Elizabeth 6-13-1847(9-24-1932).Wife of Joseph C.Winter (127)

Elizabeth M.185?-1927 (118)

Eliza J.4-24-1931(3-1-1905) (43)

Ella 4-6-1872(10-19-1907).2nd.wife of Rev.R.C.McDonald (126)

Ella Daisy 1881-1959.Wife of Dock J.Maxwell (112)

Ella L.11-15-1868(5-8-1925).Wife of J.H.Holliday (162)

Ellen P.7-14-1854(2-8-1893) (43)

Ellis Edward 5-31-1898(5-18-1959).SC Pvt/US Army/W.W.1 (112)

Essie 6-12-1875(10-1-1960).Hus., Raymond C. Hall (66)

Essie 5-16-1871(1934) (44)

Eugenia 3-22-1847(2-21-1913).Wife of Samuel J.McGill (89)

Evie B.7-1-1876(12-11-1959) (118)

Ezekiel, Sr.11-29-1850(5-17-1912) (125)

Ezekiel 10-25-1792(6-16-1892) (125)

Fenton S.6-14-1820(6-1-1887) (152)

Florence 3-1-1874(10-1-1947).Wife of T. Whit McClure (89)

Frances S.10-9-1870(4-29-1918).Wife of James Franklin Gailli-
land (125)

HALL, G. A. M. 12-18-1859 (4-23-1905). Mate, L. E. 9-1-1857 (12-1-1893)	(152)
George-died 1-8-1829 age 58. Wife, Ann 1-3-1843 at age 68-9	(141)
George D. 2-28-1873 (5-15-1899)	(162)
George W. 10-25-1852 (7-24-1919)	(126)
Grace C. 9-22-1854 (3-13-1919). Wife of Hugh J. McKinney	(112)
Grover C. 4-14-1882 (6-19-1935). Hus., of Lula Munn	(112)
Grover Cleveland 3-20-1893 (10-28-1946)	(117)
Hannah Brown-died 4-4-1892 age 73. Wife of Capt. E. T. Cooley	(123)
Harold J. 8-19-1875 (3-23-1938). SC Cpl/Co. 129/Us Vol/Inf/	(66)
Hattie 10-20-1895 (12-16-1918). Hus., R. L. Hall	(115)
Henry C. 1909-1958. Hus., of Eunice Hall Smith	(123)
Henry G. 2-19-1867 (1-9-1913)	(141)
Hugh A. -died at age 42	(43)
Ida E. 10-9-1865 (6-26-1920). Wife of Robert C. Bagwell	(11)
Ida Louise 3-30-1874 (4-22-1926). 2nd. wife of Wm. Henry Shearer	(112)
Ida Mae Cooley 4-15-1911 (3-21-1961)	(115)
Ina F. 1878-1931	(89)
Irene 4-6-1892 (2-26-1914). Dau., of Beskin & Mary C. Hall	(44)
J. A. 6-12-1848 (11-20-1918). Wife, Emily F. 11-18-1850 (11-28-1906)	(112)
James B. L. 3-9-1877 (10-22-1951)	(66)
James Finton 11-1-1849 (7-17-1927)	(44) 43
Jane 12-10-1828 (11-6-1899). Wife of J. J. Scott	(152)
J. Cecil 11-12-1896 (3-5-1923)	(89)
Jesse L. 11-14-1836 (6-18-1893). Son of J. & V. N. Hall	(54)
Jessey 8-20-1917 (4-3-1904)	(125)
Jessie 11-29-1880 (11-18-1906)	(152)
J. Frank 1886-1945	(34)
Jim H. 6-12-1887 (3-10-1950)	(112)
Joe C. 10-2-1911 (5-18-1958). Wife, Lottie M.	(97)
John-died 1-27-1884 age 70. Wife, Eliza-died 6-1-1890 age 73	(43)
John A. 12-10-1870 (3-21-1937). Wife, Annie L. 11-16-1879 (2-1-1905)	(133)
John A. 8-10-1859 (12-31-1930). Hus., of Eugenia Evans	(152)
John C. 1851-1930. Wife, Elizabeth	(118)
John C. Jr. 9-28-1876 (1-24-1950)	(118)
John E. M. 1868-1940. Son of Mary & Bartley D. Hall	(125)
John Evans 3-8-1895 (3-26-1960). SC Pvt/Co. D/W. W. 1	(34)
John F. 1876-1945. Wife, Minnie I. 1872-1923	(35)
John G. 6-25-1825 (8-19-1893)	(110)
John McG. 12-18-1873 (6-20-1901). Son of J. W. & N. A. A. Hall	(89)
John Richard 9-27-1881 (11-13-1954). Hus., of Maude Hopkins	(112)
John T. 8-26-1861 (4-23-1911)	(129)
Johnnie 4-14-1879 (12-2-1893)	(152)
Johnson 11-11-1811 (3-24-1895). Hus., of Sarah C. Ashley	(152)
Johnson M. 6-4-1854 (11-26-1897). Wife, W. E. 7-25-1862 (11-11-1892)	(143)
Joseph Oscar 1885-1964	(135)
Joseph Wilson-died 9-23-1935. SC Pvt/57 Pioneer Inf/	(74)
Josiah B. 11-18-1839 (9-3-1915). CSA	(43)
Julett J. 1-18-1852 (3-9-1910). Wife of Robert H. Gaines	(112)
J. W. 9-3-1843 (7-15-1911)	(89)
Laura E. 3-18-1859 (10-10-1945). Wife of John T. Fields	(87)
Lawrence-died at age 30	(44) 43
Lawrence B. 5-26-1881 (10-31-1951). Wife, Minnie B. 9-1-1882 (11-5-1956)	(97)
L. C. 12-23-1849 (5-20-1873)	(44)
Lemuel 5-7-1789 (5-30-1878)	(55)
Lent-died 4-30-1887 age 86. Hus., of Redency McCullough	(143)
L. H. Mrs. -died 11-1-1845, age 36	(123)
Livona Yeargin 9-5-1862 (1-24-1946)	(66)

HALL, Lizzie N. 12-9-1866(1-5-1905). Wife of J.R. Findley	(89)
L.M. 11-13-1815(7-2-1902)	(55)
Louis Carl 2-18-1893(4-18-1959). SC Sgt/Co. B/118 Inf/PH/W.W.1	(112)
Louise Frances 9-3-1863(10-8-1960)	(117)
Louvenia 8-9-1860(7-12-1911)	(125)
Lula 1868-1949	(66)
Lula S. 1910-1963. Hus., Marion P. Hall	(97)
Laura Jane 10-8-1874(1-15-1899). Dau., of J.F. & S.A. Hall	(44)
Luther C. 12-4-1869(9-14-1931). Hus., of Queen I. McClure Hall McGill	(89)
Luther W. 1-18-1881(7-5-1962). Wife, Venner K. 10-27-1878(6-28- 1958)	(44)
Luther W. 1869-1950. Wife, Clara J. 1880-1953	(66)
Mack C. 3-29-1889(10-27-1955)	(126)
Maggie I. 6-27-1876(1-5-1935)	(89)
Margaret-died 9-27-1866 age 91	(55)
Margaret 2-29-1875(1-23-1945)	(112)
Marion D. 2-22-1860(6-11-1928). Hus., of Palmyra Jones	(64)
Mark C. 1853-1905	(125)
Martin-died 8-7-1873 age 76. Wife, Elizabeth-died 3-10-1876. (M) 1825. (Intelligencer)	(?)
Mary A. 11-15-1864(3-25-1896)	162 (98)
Mary J. 8-15-1854(10-12-1924). Wife of John M. Brown	(152)
Mary Jane 9-16-1844(2-28-1887)	(152)
Martha- Aug. 1796-Aug. 1873	(43)
Matilda 6-30-1817(9-5-1845)	(56)
Mattie 2-8-1894(5-10-1918). Wife of Roy N. Watkins	(88)
Mattie J. 11-19-1858(12-29-1935)	(112)
Maud 6-18-1884(3-28-1927)	(112)
Maude E. 1890-1955	(133)
M. Benson 12-10-1878(12-9-1921)	(135)
M. C. L. Mrs. 2-18-1832(1-19-1967)	(43)
M. E. Mrs. 1830(1-10-1917)	(93)
Milford A. 12-17-1869(2-20-1938). Hus., of Mittie Phillips	(66)
Millie Ann 6-1-1842(11-16-1903). Wife of Milton Hall	(112)
M. J. 1-29-1844(12-22-1881). Hus., M. D. Hall	(89)
M. J. 8-19-1839(11-29-1916). Wife of Rev. William Brown	(112)
Moody W. 3-18-1898(1-16-1940)	(112)
Moses W. 5-24-1846(3-3-1921). CSA. Wife, Elizabeth 11-11-1853(9- 19-1895)	(39)
Nancy 7-15-1837(12-17-1928). Wife of S.A. Whitaker	(44)
Nettie 9-12-1863(1-6-1951)	(112)
Nettie 12-17-1869(1964). Wife of Benj. Ernest Pruitt	(87)
Orien L. 12-17-1873(12-18-1949). Wife, Susie M.	(44)
Oscar H. 1855-1911	(89)
Otis B. 1893(8-5-1963). Wife, Corrie W.	(45)
P. C. 1-3-1842(1-29-1924). Wife, Sallie A. 11-9-1847(7-11-1914). (m) 10-6-1868 by Rev. W.F. Pearson	(44)
Pollie 2-26-1873(12-24-1893). Dau., of J.B. & S.M. Hall	(43)
Polly-died 3-4-1836 age 71	(125)
Pringle 1-6-1892(2-2-1893)	(152)
Randolph Lonnie 10-22-1898(2-3-1936). SC Seaman(USN/RF/	(89)
R. Frank 1-1-1866(9-14-1932). Hus., of Josephine Cashin	(112)
R. Franklin 5-8-1886(7-7-1908). Son of W.M. & E. Hall	(39)
R. H. 8-29-1807(11-28-1882)	(43)
Rhoda 1825-1945	(56)
Rhody A. -died 1-30-1865 age 48	(87)
R. Mack 7-13-1845(3-28-1925). Hus., of Margaret Elizabeth Richey	(43)

HALL, Rowland T. 1886-1948. Wife, Rossie Rainey 1887-1957	(143)
Rosanna 4-28-1810 (10-2-1876)	(154)
Ruby 1894-1938. Wife, of Lou C. Bolt	(112)
Ruth 3-5-1895 (5-23-1946). Wife of Lawrence K. McCoy	(112)
Ruth K. 4-22-1908 (1-6-1940). Wife of Rev. Grady Hall	(126)
Sallie E. 4-5-1839 (1-18-1923)	(152)
Samuel C. 11-22-1814 (2-9-1897). Hus., of Elenor Tucker	(44)
Samuel Preston 4-10-1857 (2-14-1936)	(117)
Sarah E. - died 1-13-1926 age 86. Hus., S.M. Bonds	(44) 43
S. C. 11-8-1875 (12-6-1897). Hus., W. Hall	(126)
Serena 10-15-1806 (11-5-1883)	(43)
Sidney W. 10-7-1869 (10-28-1939). Wife, Dessie R. H. 4-28-1873 (8-10-1943)	(112)
Silas M. 4-28-1848 (4-25-1915). Wife, Alice M. 11-26-1854 (10-5-1900)	(126)
Susan 1-1-1815 (6-21-1879). Wife of Moses Chamblee	(9)
Thomas A. 1863-1932. Wife, Rossie L. 1860-1918	(125)
Thomas Dean 6-27-1891 (3-28-1954)	(97)
Thomas Dean 5-21-1851 (9-28-1939). Hus., of Sara Tucker, Parents of Wilton E. Hall	(143)
Thomas R. 1883-1961. Wife, Katie 1889-1927	(66)
T. L. 11-27-1846 (6-29-1888)	(44)
Tudor H. 10-24-1865 (2-12-1911)	(141)
Virginia 12-28-1888 (1-30-1930). Wife of Bill Millard Dickson	(88)
Virginia M. 6-22-1925 (8-12-1948). Wife of Robert C. Hall	(27)
W. A. 1849-1921	(66)
Wallace - May 1927 (7-3-1960)	(48)
Wallie 7-26-1895 (12-8-1943)	(98)
Warren M. 10-6-1883 (12-31-1904). Son of W. M. & E. Hall	(39)
Waymon L. 10-25-1878 (3-9-1962). Wife, Minnie B. 5-6-1889 (1-14-1961)	(66)
W. Berry 8-10-1901 (9-19-1958). Wife, Katie Y.	(66)
W. C. B. 3-7-1858 (2-3-1882). Son of B. L.	(9)
W. D. 1842-1911. Wife, Mary Louise 1850-1936	(98)
Webster M. P. 12-3-1857 (6-29-1926). Hus., of Elizabeth Murff	(44)
W. Ezekiel 7-11-1893 (7-7-1955)	(125)
Wilford W. 1916-1937	(152)
William R. 1880-1951. Wife, Annie J.	(143)
William A. 3-20-1820 (5-25-1892)	(43)
William B. 12-1-1845 (11-3-1906). Son of W. S. Hall, Sr.	(135)
William Edwin 6-26-1872 (5-11-1927). Hus., of Martha Evatt	(118)
William S. 7-22-1822 (1-13-1903). Wife, Malinda 5-27-1824 (11-12-1903)	(44)
William, Sr. 12-26-1779 (9-15-1858)	(44) 43
Willard L. 12-16-1880 (6-19-1903)	(152)
Wilson 10-12-1807 (7-23-1879). Hus., of Elizabeth Kay	(44)
W. J. 6-5-1858 (6-16-1935). Wife, Julia 10-1-1858 (4-14-1936)	(143)
W. Leon 1885-1950	(97)
W. Leonard 1920-1946	(123)
W. M. 5-22-1874 (2-24-1930). Wife, Thursey Annie 9-20-1876 (5-29-1956)	(115)
W. M. (Bill) 5-12-1898 (10-18-1953). Wife, Claudia S.	(89)
W. Newt 1833 (6-17-1920). Wife, Margaret A. 8-27-1844 (6-14-1906)	(43)
W. P. 9-3-1825 (9-28-1883). Hus., of Susan Sloan	(141)
Zachariah 3-25-1800 (1-27-1883). Hus., of Tabitha Shumate	(43)
HALLMAN, Paul Roston 11-20-1875 (6-29-1958). Wife, Cora Albriton	(45)
HAM, James Albert 1882-1943. Wife, Mandy Jones	(66)
Thomas Oscar 2-23-1888 (9-5-1928)	(66)
HAMBRIGHT, Walter Robert 8-24-1888 (12-6-1963). Wife, Veva E.	(45)

HAMBY, David T. 7-17-1883 (12-26-1951). Wife, Odessa P.	(97)
E.L. 8-10-1873 (5-26-1922). Hus., of Minnie Babb	(86)
Etta Ginn 1875-1946	(115)
Iola B. 6-26-1895 (9-8-1947)	(159)
James S. 7-16-1866 (2-2-1900)	(126)
James Sam 4-25-1868 (10-27-1924)	(124)
Mamie J. 8-8-1880 (5-27-1917). Hus., J.A. Hamby	(136)
Mary 5-28-1864 (2-22-1929)	(126)
R.F. 9-23-1844 (3-11-1908)	(124)
Sallie Ann 8-26-1840 (6-23-1895). Hus., G.W. Hamby	(126)
Thomas Jefferson 12-20-1874 (5-19-1928)	(47)
Vester L. 4-13-1872 (4-28-1944)	(124)
W.H. 12-22-1870 (12-24-1891)	(126)
William Franklin 3-10-1869 (5-23-1898). Son of R.F. & M.J.	(112)
HAMES, Earle Leroy 10-14-1904 (3-31-1946)	(112)
HAMILTON, A.M. 4-13-1829 (12-29-1891). Wife, Elizabeth 11-20-1828 (11-11-1890)	(113)
Anderson, Maj. 1-17-1772 (10-1-1849). Wife, Margaret 8-6-1772 (11-4-1822)	(119)
Claetra 12-25-1881 (11-18-1904). Hus., C.L. McLin. (M) 9-23-1903	(49)
Cynthia - died 6-30-1809 age 32. Dau., of Maj. A. Hamilton	(119)
David, Col. - died 1873 age 81. Member Mt. Carmel (Intelligencer)	(119?)
Elizabeth 12-27-1831 (1-29-1914). Wife of J.H. Hamilton	(87)
Elizabeth 10-9-1789 (5-17-1852). 2nd. wife of C.W. Miller	(144)
Eros S. 9-6-1876 (5-20-1898)	(49)
Harriett C. - died 7-10-1837 age 38-10	(141)
Iola D. 9-27-1887 (8-24-1917)	(112)
James Pleasant 6-2-1859 (5-4-1954). Hus., of Lila Moody	(112)
John - SC Pvt/SC Mil/Rev. War	(119)
John B. 1-26-1875 (5-16-1911)	(126)
L.A. 8-28-1877 (2-20-1910)	(87)
Luke 1-1-1800 (9-6-1876). Wife, Rosanna 1810-??	(154)
Margaret 5-7-1838 (12-17-1909). Wife of Harris P. Dillard	(144)
Margaret 3-27-1838 (4-25-1903). Hus., of L.N. Clinkscales	(154)
Mary 9-18-1856 (4-4-1929). Wife of C. Columbus Cummings	(112)
Mary Dean 3-22-1859 (6-28-1927)	(87)
Mary Jane 1840-1911. Wife of Peter Etheridge	(107)
Nancy 12-12-1831 (12-4-1915). Wife of James W. McPhail	(154)
Sallie F. 5-8-1841 (7-15-1910)	(49)
Thomas 4-29-1859 (3-31-1929). Wife, Elizabeth Wing Brock	(62)
William 5-26-1833 (10-11-1886). Son of Luke	(49)
W. Ira 11-16-1878 (2-29-1911)	(49)
HAMLET, Sam 3-23-1896 (9-15-1963)	(112)
Samuel W. 3-12-1919 (6-15-1944). SC Lt/24 Marines/W.W. 11	(112)
HAMLIN, Addison Edwin 7-23-1890 (12-2-1944)	(112)
Eugene Earle 5-5-1892 (6-15-1941)	(112)
Frank Thompson 3-19-1882 (12-24-1954)	(112)
Henry Gudy 10-20-1888 (3-17-1935)	(112)
J.C. 1-20-1850 (2-23-1899). Hus., of Sue Adger Thompson	(112)
John Calhoun 9-25-1896 (6-8-1943)	(112)
HAMM, Bill A. 1-25-1919 (5-15-1959)	(112)
HAMMATT, Mary Ryler 10-14-1910 (12-27-1953). Dau., of C.W. & A.T. Morryce. Wife of Abram C. Hammatt	(112)
HAMMETT, George Pierce 11-25-1871 (9-7-1941)	(112)
James O. 3-16-1868 (4-16-1924). Hus., of Lula Scott	(112)
Mary Alice Owens 1-24-1831 (6-7-1956)	(97)
Vanna R. 11-20-1892 (7-10-1961). Hus., Henry Grady Hammett	(45)
HAMMOCK, Mabel 6-22-1892 (11-18-1945). Wife, U.H. Burton	(112)
Hammond, Adelia C. 1-29-1825 (8-25-1898). (M) 12-9-1845 by Rev. T.L. Bryde to R.W. Todd	(172)

HAMMOND, Alfred Mahon 11-9-1892(4-22-1937) (162)
 Alice Mae 10-23-1902(8-2-1947).Wife of Wayman P.Herring (112)
 Annie E. 5-31-1872(11-23-1925).Wife of W.Kemper Davenport (112)
 B.F. 1809-1881.Son of Dudley Hammond.(Intelligencer) (1)
 Blanch 3-10-1896(10-24-1925) (14)
 Caroline-died 1885.Dau., of W.M & Mary Rogers Hammond (83)
 Catherine 1-17-1824(8-19-1900).Wife of Charles Louis Gaillard (112)
 Claudia 10-20-1874(5-2-1953).Wife of Robert Alonzo Mullikin (8)
 Dudley 1-1-1776(8-25-1812) (57)
 E.H. 11-26-1875(7-20-1946).Wife, Effie R. 1-7-1891(6-9-1948) (112)
 Elizabeth 5-28-1837(7-22-1914).Wife of Sylvester Bleckley (112)
 Elizabeth Rice 9-13-1799(6-21-1866).Wife of Herbert Hammond (1)
 Emma Martin 1872-1963 (14)
 General 5-11-1861(11-29-1930).Hus., of Mattie Kelly (8)
 George S. 1-8-1900(5-22-1959).Wife, Blanche L. (112)
 George W. 3-2-1875(2-20-1945).Hus., of Ella Keys (21)
 - H.-died 11-21-1884 age 61 (133)
 Hastings A. 3-7-1865(3-8-1950).Hus., of Lula Lollis (21)
 Herbert 5-17-1797(5-20-1866).Hus., of Elizabeth Rice(see above) (1)
 Iva 11-26-1889(5-6-1962).Wife of Thomas Keiffer Garrison (112)
 James F. 1903-1962 (112)
 James O. 9-18-1868(10-17-1948).Wife, ??, 2-4-1871(9-1-1927) (136)
 James Hoke 7-17-1912(7-2-1949) (112)
 James Hosea 7-13-1878(12-3-1936) (112)
 J.M. 2-13-1867(9-6-1918) (14)
 John-died in 1822.Wife, Lucy-died 11-14-1833 age 84 (57)
 John P. 11-21-1862(3-25-1930) (88)
 Joseph H. 11-22-1869(5-10-1935) (112)
 Lawrence-died 8-17-1942.2nd.Lt/SC Inf/ (136)
 Lewis Charles 2-3-1935(12-17-1960) (48)
 Lewis E. 10-12-1884(1-4-1958) (42)
 Louise 1-2-1923(7-29-1944).Wife of D.W. Jones (8)
 Lucie E. 7-1-1840(12-27-1917).Wife of Dr. Waller H. Hardin 1 (112)
 Lucy-died 11-14-1833 age 84.Hus., Job Hammond (57)
 Lula 7-1-1874(12-12-1942).Wife of John R. Smith (133)
 Mary Amanda Pauline 8-10-1835(8-1-1894).Wife of Elias John (134)
 Earle (88)
 Matilda E. 4-19-1873(7-3-1937) (45)
 Mattie Elgin 11-6-1903(6-12-1963) (112)
 Mattie 9-20-1867(7-6-1955).Wife of Wm.R. Stephens (112)
 Mettie 7-3-1872(6-10-1960).Wife of Wm. A. Martin (14)
 R.A. 5-4-1889(12-25-1928) (27)
 Ralph P. 10-9-1905(3-2-1953) (45)
 Raymond E.-died 3-18-1964 age 33.Wife, Dorothy Barnette (162)
 Robert Gyton 12-21-1899(7-9-1943) (112)
 Robert Willis 1861-1940.Hus., of Sallie Bailey (162)
 Roswe Clinton 1886-1946.Son of W.A. & P.K. Hammond. (112)
 R. Waller 1-21-1893(9-28-1924) (15)
 Sallie 9-5-1869(6-6-1900).Hus., E.W. Lollis (57)
 Samuel J. 3-8-1785(7-19-1956).Wife, Nancy (135)
 - S.M. 3-5-1848(4-27-1885).Mate, D.H. 4-18-1850(4-24-1892) 133 (135)
 Teresa Caroline 2-12-1819(4-24-1887).Wife of Jacob Pinckney (1)
 Reed (133)
 - T. Wilburn 10-2-1871(1-4-1936) (8)
 Walter 3-28-1885(9-19-1935).Hus., of Ora McAlister (27)
 Warren L. 5-6-1880(4-19-1937).Wife, Julia (162)
 William Alfred 11-2-1857(5-14-1936).Hus., of Alice M. Kay (136)
 William Roy 1-7-1900(5-7-1960).Hus., of Annie Bell Gambrell (136)

HAMMOND, W.M. 5-19-1828 (5-28-1914). Hus., of Mary Rogers. (M) 1-30-1870.
 by Rev. W.P. Martin. Daughter of David Rogers (8) (112)
 W.Q. 12-8-1854 (3-7-1906) (133)
 W.R. 8-11-1848 (8-13-1876) (21)
 HAMMONDS, Jim J. 1895-1960. Wife, Mollie L. 1896-1960 (21)
 Truman H. 5-5-1899 (6-24-1947) (112)
 W.P. 3-27-1875 (12-11-1946) (112)
 HAMPTON, Beatrice M. 6-16-1904 (12-16-1951) 97 (112)
 Claude W. 11-2-1903 (8-15-1935). Wife, Inez E. (125)
 Clayton J. Rev. 1871-1938. Wife, Texie T. 1876-1947 (112)
 Ellen Sosebee 5-5-1888 (11-10-1945) (125)
 James H. 6-6-1874 (3-22-1916). Hus., of Jemima Milford (125)
 J.B. 6-10-1845 (11-6-1925) (125)
 Thomas E. 11-29-1840 (4-23-1900). Wife, Carolyn 9-27-1850 (1-5-1922) (125)
 HANCOCK, Claude B. 4-5-1897 (1-31-1961). Wife, Mamie S. 12-26-1898 (5-23-1962) (112)
 G. Belton 6-19-1876 (5-18-1963) (112)
 Grace E. 1-15-1907 (6-1-1952) (112)
 Herbert H. 1933-1954 (143)
 Homer 1902-1945 (112)
 Lata Irene 1906-1937 (112)
 Sallie J. 3-9-1859 (2-10-1899) (21)
 Walter H. 10-19-1878 (10-20-1947) (112)
 HAND, Emma 1-9-1845 (2-7-1926) (118)
 Georgie Ann 11-24-1854 (1-21-1914). Hus., J.D. Hand (126)
 G.W. 10-14-1861 (8-29-1940) (162)
 H. Hampton 1-20-1876 (11-13-1918). Wife, Beulah V. 10-12-1878 (5-17-1943) (160)
 John Calvin 1888 (8-25-1951). SC Pvt/384 Inf/96 Div/W.W.1 (162)
 R. Norman 4-3-1895 (10-1-1932). Wife, Hennie (162)
 Robert M. 5-1-1859 (4-19-1936). Hus., of Missouri Martin (162)
 W.H. 4-12-1866 (10-23-1939). 1st wife, Mattie J. 8-24-1868 (11-18-1920); 2nd wife, Mary W. 10-4-1877 (3-1-1936) (162)
 William 9-6-1837 (4-27-1904). CSA. Hus., of E.C. Cox (162)
 HANEY, Ernest C. 11-23-1899 (4-28-1963). Wife, Gracie E. (42)
 Fred W. 1901-1950. Wife, Pearl H. (42)
 George W. 10-15-1878 (1-31-1962). Wife, Josephine E. 3-22-1880 (10-16-1961) (98)
 James Lewis 9-1-1925 (4-24-1951). SC S2? USNR/W.W.11 (42)
 Robert Lee 1-18-1913 (7-22-1945). Wife, Annie Smith (42)
 William A. 11-3-1891 (12-21-1949). Wife, Bessie L. (115)
 William Lamar 7-29-1916 (4-24-1937). Son of Wm. A. Haney (115)
 HANKS, A. Frank 6-24-1848 (4-15-1931). Hus., of Mary Angaline McKee (125)
 Alice 3-4-1877 (10-7-1960) (9)
 Amanda 2-4-1870 (4-7-1913). Wife of W.A. King (35)
 Annie 10-8-1854 (1-14-1941) (11)
 Annie 3-2-1878 (4-30-1909). Wife of J.T. Haynie (35)
 Ben F. 6-7-1851 (11-30-1899) (11)
 Bessie H. 1887-1927. Hus., Stephen 1883-1956 (35)
 Charlie P. 1879-1961. Wife, Annie B. (125)
 Christey 11-7-1828 (2-7-1908). Hus., of Mahalo Smith (35)
 Clarence E. 7-8-1879 (7-20-1948) (6)
 C.P. Jr. 9-12-1903 (11-28-1929) (125)
 Docia 9-5-1858 (6-28-1939). Wife of R.H. Wilson (112)
 Eleanor 10-23-1878 (3-31-1947). Wife of J.P. Ivester (93)
 Elizabeth-died 7-25-1856 age 74. Wife of Luke, from Va. (35)
 Elizabeth 11-2-1861 (6-25-1943). Hus., Sam Emerson (35)
 Essie 1-15-1859 (10-16-1945). Wife of W.N. Fields (35)

HANKS, Frances 1-16-1852(1-7-1896).Wife of Joshua Pruitt	(35)
F.Roy 1900-1941	(87)
Henry Folger 6-23-1885(5-11-1940)	(9)
Herbert Eugene 2-8-1915(11-27-1962)	(66)
James A.9-2-1893(1-22-1948)	(66)
J.D.7-18-1896(11-26-1896)	(11)
J.Lawton 3-23-1897(4-28-1925)	(87)
J.Martin 4-25-1843(9-30-1920)	}.Hus.,of Margaret B.Hanks
J.Martin 11-21-1873(5-7-1911)	
Joe T.2-12-1882(11-2-1941)	(125)
John 10-16-1806(9-19-1883).Wife,Fannie Cornelius 9-28-1806(4-18-1892)	(6)
John Allen 3-22-1888(11-16-1963).Wife, Olive Robinson	(35)
John F.11-16-1893(7-24-1953).Wife,Janie S.11-20-1894(11-18-1949)	(45)
John L.2-28-1906(3-5-1963).Wife,Corine S.	(87)
John Stevens 1871-1947.Wife,Mary E. 1874-1956)	(97)
John T.12-26-1858(7-11-1933).Hus.,of Rosa Keaton	(134)
John Thomas 9-11-1858(12-31-1920)	(74)
Juletta Jane 4-22-1860(1-7-1942).Wife of Benj.Yancy Wright	(35)
J.William 11-9-1866(//).Hus.,of Rosalee Ashley	(6)
Laura Ann 6-7-1821(8-18-1912)	(35)
Lillie B.1881-1955	(112)
Louisa 2-3-1836(9-11-1891).Wife of John D.King	(93)
Louvenia 7-8-1847(2-11-1909).Hus.,of J.F.Martin	(35)
Lucinda 5-4-1832(1-31-1897)	(93)
Lucy Gleen Parks 5-25-1835(2-14-1915)	(127)
Luke 9-27-1863(3-23-1865)	(35)
Luke 11-15-1828(7-14-1963).Born in Anderson District.Killed on Morris Island/Capt.Cowans Co.D/20 Regt/shot near enemies rifle pitt/brought home by John M.Hanks	(35)
Luke,Sr.10-15-1774(4-25-1836).Wife,Elizabeth (see)	(35)
Lula King 1901-1960	(112)
Luvana E.7-12-1869(6-5-1910). Dau.,of Martin Hanks	(6)
Margaret B.2-17-1844(12-14-1904).Wife of J.Martin Hanks	(6)
Martha 8-22-1828(11-3-1901).Wife of Luke	(93)
Mary Drake 3-9-1912(7-23-1945)	(9)
Mary Etta 1-6-1865(2-1-1902).Wife of John Hampton Earle	(134)
Mary Etta 7-19-1875(5-7-1930).Wife of Wm.Harvey Leverett	(125)
Minnie 10-13-1887(11-28-1961).Wife of John F.Chastain	(124)
Nimrod 9-1-1822(6-2-1883).Wife,Susan E.6-8-1827(8-18-1901)	(35)
Paul H.-died 10-30-1918 age 36	(96)
Rachel Palestine 12-10-1854(6-4-1936)	(35)
Rosa 2-2-1882(7-9-1918).Hus., J.L.Williams	(93)
Sallie 1863-1954.Wife of James Branyon	(44)
Sam F.10-5-1896(6-16-1925)	(74)
Samuel S.2-3-1872(1-24-1944).Wife,Sudie W.6-10-1880(7-23-1905)	(11)
Sidney E.11-11-1838(9-10-1884).Wife of James H.King	(93)
Stephen 3-6-1815(10-28-1877).Wife,Laura Martin	(35)
Tilman 4-7-1848(11-5-1921).Hus.,of Sarah E.Taylor	(35)
Thomas 11-20-1808(2-12-1884).Hus.,of Elizabeth Means	(35)
Thomas 7-25-1855(5-7-1922).Wife,Elizabeth Orr 2-10-1803(7-1-1885)	(35)
Velma J.5-13-1920(3-6-1941)	(87)
W...1844-1919.Wife,Susannah 1849-1919	(125)
Wade Hampton,Sr.11-27-1876(8-19-1952).Hus.,of Bertha Lowe	(35)
Wade Martin 1-6-1903(8-1-1923).Son of W.F.& M.L.Hanks	(125)
W.H.1881-1918	(112)

HANKS, William 3-10-1813(11-27-1840)	(35)
William 8-26-1850(6-29-1900)	(35)
William Guy 2-26-1887(6-14-1962)	(9)
W. Luke 8-20-1864(10-1-1927). Hus., of Melvina Dyar	(3)
W.N. 3-1-18??(10-22-1842)	(35)
W.N. 8-25-1851(11-10-1932)	(11)
HANLEY, Andria Allen 1895(2-29-1934)	(160)
Daisy W. 3-23-1892(5-23-1936)	(160)
Ella Roach-died 12-16-1961 age 76	(48)
Howard Pinkney-died 1-20-1960 age 67	(48)
Josephine 5-29-1877(5-19-1901). Wife of J.M. Knight	(160)
Mary McLand 10-2-1836(11-3-1923)	(160)
Ruth Elrod 12-12-1903(11-24-1958)	(160)
HANNA, Charles G. 12-17-1880(4-18-1911)	(143)
Clifton 1912-1947	(66)
Ernest M. 5-13-1878(3-8-1947)	(143)
Etta 1879-1951	(66)
Frances-died 6-25-1877 age 70. Wife of C. Hanna (Intelligencer)	(?)
John Thomas 1-31-1873(11-16-1938). Hus., of Alice Tate	(44)
J. T. Capt. 1-28-1831(11-1-1913). Hus., of Millie Durham	(44)
Olin Dudley 8-30-1892(11-15-1952). SC Cpl/Co. I/118 Inf/W.W. 11	(143)
Rebecca 1870-1894. Possibly 1st. wife of George W. Tucker	(44)
Stanely 1880-1952	(66)
Thomas 12-15-1788(12-10-1878). Wife, Priscella 2-14-1788(7-15-1869)	(139A)
Virginia 10-1-1907(4-24-1932). Dau., of L. S. Hanna	(66)
William H. 3-10-1848(3-11-1932). Wife, Amanda G. 12-31-1851(5-7-1932)	(143)
William Sylvester 8-26-1875(11-5-1951)	(143)
HANNAH, Chester A. 1887-1943. Wife, Annie B. 1886-1922	(131)
Clyde C. 9-14-1912(3-8-1933). Wife, Mary E.	(131)
Ellis Wade 11-14-1901(2-22-1962). Wife, Lula Mae E. 7-7-1907(6-30-1959)	(9)
Hester 7-21-1869(10-14-1946)	(115)
John W. 11-30-1934(1-14-1956). AB 2274 SPT SQ/LF	(9)
Lula 4-21-1868(6-10-1944)	(115)
Mary E. 8-2-1857(6-7-1938)	44 (48)
Mary F. 8-2-1826(7-29-1903)	(35)
Ollie Lee L. 1-11-1915(4-23-1951)	(9)
Vester C. 3-1-1882(11-16-1958). Wife, Fannie 2-7-1886(6-10-1943)	(131)
William Augustus 9-18-1881(5-26-1962). Hus., of Minnie Ida Dixon	(6)
W.R. 4-13-1849(6-14-1929). Wife, Amanda 3-25-1848(2-7-1940)	(131)
HANNER, Allie W. 1883-1947. Wife, Cassie R.	(39)
Andy C. 9-22-1874(6-10-1921)	(131)
HANNEY, Claude B. 8-12-1886(12-27-1957). Wife, Nancy H.	(97)
W. (Dud) 4-5-1918(6-24-1960)	(97)
HANNON, D. J. 1-2-1865(1-10-1942). Hus., of Lizzie Black	(126)
James J. 12-13-1832(7-10-1905). Hus., 1st. Susan J.-died 1-19-1885 age 53; 2nd. Mary E. Dickson	(126)
J. R. 10-27-1881(3-19-1929)	(126)
Ollie B. 4-10-1912(4-26-1935)	(126)
Thomas -died 6-29-1959 age 65-10-27	(126)
Thomas J. 1884-1942	(126)
Thomas J. 8-5-1859(6-7-1916). Wife, Ira B. 7-5-1856(10-20-1905)	(126)
Zodie 1-4-1873(4-10-1910). Wife of Thomas Lawrence Dillard	(126)
HANSEN, Martin G. 11-20-1887(3-24-1961). Wife, Mae J.	(97)
HAPPOLDT, B. F. 12-19-1865(3-9-1940). Hus., of Mary Belle Crawford	(141)
HARBIN, Eliza 3-13-1875(9-9-1921). Wife of Marvin A. Attaway	(162)

HARD, Benjamin Curtis 1-29-1877(3-8-1908) (144)
 HARBERT, Fannie H. 12-14-1879(3-28-1958) (112)
 James H. 5-3-1880(1963) (112)
 L. Ben 11-2-1911(9-10-1963) (112)
 Morris C. 3-16-1935(4-7-1960) (112)
 Verner 2-14-1916(11-22-1943) (112)
 HARBIN, Annie L. 10-25-1882(10-8-1962) (98)
 A. P. 5-5-1897(12-7-1956). Wife, Marie Whitfield (45)
 Baylis Crayton 2-29-1876(8-21-1942). Wife, Mettie E. Cartee (98)
 Baylis Whitner 3-24-1840(11-10-1906). Hus., of Sarah S. McLees
 and Jarusha McLees (124)
 C. E. 8-26-1878(8-31-1927). Wife, Annie C. 9-8-1884(4-21-1955) (124)
 Clyde 3-30-1908(1-18-1959) (98)
 E. Grady 1889-1955. Wife, Leddy S. (98)
 Essie N. 8-7-1885(9-22-1952). Wife of Joseph Welborn (98)
 George B. 10-19-1850(1-31-1919). Hus., of Elizer Prichard (98)
 James A. 1872-1939. Hus., of Pearl Gray (98)
 James B. 7-20-1872(12-26-1919) (98)
 J. Dave 9-12-1883(12-23-1953). Wife, Fannie S. (98)
 Jessie J. 6-28-1850(2-2-1918) (129)
 J. M. 6-4-1836(2-1-1899). Hus., of Martha Ann Thomas (98)
 John E. 2-10-1923(10-8-1959). Wife, Amy Dell Nixon (45)
 Joseph Hiram 8-4-1891(9-26-1961). SC Cook/118 Inf/W.W.1 (112)
 Joseph H. Sr. 1-12-1867(3-21-1936). Wife, Eppie A. 11-18-1869(11-
 1-1942) (112)
 Julia W. 4-21-1872(3-26-1937) (112)
 Julian J. 1905-1953. Wife, Viola L. (112)
 Lila Mae 7-12-1910(5-12-1958). Hus., Thomas H. Harbin (97)
 Lois McKee 1-12-1921(5-18-1959) (97)
 Martha A. -died 2-26-1922 age 87 (98)
 Mary 12-3-1868(4-11-1954). Wife of J. H. Barnett (98)
 Mary 1851-1914. Wife of F. M. Harbin (129)
 M. W. -died 1-15-1951 age 58. Wife, Martha Shieley (45)
 Nardin 1876-1939. Wife, Roxie W. (98)
 Raymond T. 10-23-1904(6-20-1933). Son of W. S. & S. C. (98)
 Robert Lonie 1902-1958) (97)
 Robert Seaborn 8-19-1867(11-28-1950) (97)
 R. P. 8-26-1892(10-18-1960) (45)
 Samuel R. 3-8-1879(3-2-1939). Wife, Maggie Bannister (98)
 Susan A. 3-23-1844(4-14-1927). Wife of Robert Stone (129)
 T. C. 9-25-1878(4-27-1926) (112)
 W. B. 12-10-1826(1-6-1893) (98)
 W. P. 8-1-1864(1-6-1907) (98)
 W. S. 1874-1950. Wife, Sallie A. 1878-1958 (98)
 HARBUCK, Bessie F. 1-16-1898(7-14-1961). Hus., Claude E. Harbuck (45)
 Zack 1-23-1892(6-10-1939) (112)
 HARD, Benjamin Curtis 8-4-1815(11-17-1899). CSA. Wife, Julia G. T.
 10-31-1833(5-21-1897) (162)
 Elizabeth Tyler 1867-1947 (162)
 John Stewart 1865-1923 (162)
 Lila Robertson 7-24-1871(3-21-1950) (162)
 Mary Elizabeth 7-23-1840(2-15-1929) (162)
 HARDEN, Clyde 7-28-1901(9-18-1955) (97)
 Della E. 6-22-1875(6-21-1890). Dau., of J. H. & M. G. Harden (126)
 Samuel Gladney 4-10-1863(1-4-1944) (112)
 William Marion 1854-1930. Wife, Emma Anzie E. Stuart 1855-1925.
 (M) 11-7-1873 (112)
 HARDIN, Annie 11-7-1877(8-27-1936). Wife of Clarence J. Brock (112)

HARDIN, Bessie 1-22-1882(8-31-1960). Wife of Warren Floyd (112)
 George Houston 6-7-1882(10-26-1955) (144)
 John G. 12-13-1851(6-3-1935). Hus., of Emma Allen (112)
 Mark Bernard 8-14-1838(4-26-1916) (144)
 Mary 10-13-1875(3-29-1917) (144)
 Mary Massie 3-31-1847(9-27-1901) (144)
 William Johnston 6-23-1873(10-27-1947) (144)
 Ralph Lockey, Sr. 9-13-1898(11-10-1962) (97)
 HARDIMAN, Z. T. 5-5-1851(10-13-1891) (126)
 HARDY, Aaron David 1886-1963 (112)
 B. Baxter 10-20-1812(2-9-1865). Son of James & Mary. Hus., of
 Ann Caroline Turpin (60)
 Cornelia 5-26-1847(12-18-1929). Dau., of R. B. & A. C. Trupin Hardy.
 Wife of Rev. W. A. Hodges (60)
 Elizabeth 1810-1889. Wife of John Foster Sadler (124)
 Henry 1881-1955. Wife, Bessie A. 1893-1963 (152)
 James 3-10-1770(2-9-1865). Hus., of Mary Wilson (60)
 J. H. 8-21-1888(8-26-1915) (98)
 Lila Mae 9-19-1912(107-1944). Wife of Malcolm Pressley (112)
 Loyd S. 10-1-1895(4-26-1952). SC Wagoner/84Inf/17Div/W.W.1 (112)
 Moses P. 10-4-1884(12-1-1942) (112)
 Rosa M. 6-11-1842(5-20-1865). Dau., of R. Baxter & Ann C. Hardy (60)
 S. D. 7-11-1850(5-30-1918) (98)
 William 12-7-1840(5-3-1863) (60)
 HARGROVE, Carrie 1869-1943 (112)
 Dugan 11-2-1860(1-23-1937) (112)
 John H. 7-10-1836(7-9-1912). Hus., of Nancy E. Suber (112)
 John T. 12-12-1876(7-20-1916). Son of J. W. & N. E. Hargrove (112)
 Solomon C. 4-21-1872(7-11-1931) (112)
 HARKINS, John 5-7-1787(9-27-1875). Wife, Sarah 3-7-1785(12-2-1859) (128)
 HARKNESS, James J. Esq. died 4-24-1869 age 50. Deacon, Varrennes
 Presbyterian (Intelligencer) (?)
 John Norris 1-20-1812(8-7-1891) (43)
 Mary 8-27-1889(7-27-1927) (143)
 Nannie 1-17-1859(12-18-1931). Wife of W. B. Clinkscales (112)
 Pauline 11-23-1867(9-4-1950). Wife of Rev. Riley Horation
 Burriss (112)
 William M. 12-29-1844(12-13-1862). Killed in the battle of
 Fredericksburg at age 18 (43)
 HARLEY, Caroline 1913-1960 (112)
 HARLSTON, William 12-28-1890(8-28-1948) (112)
 HARLY, Harold 1922-1958 (112)
 HARMISON, Florence L. 10-8-1897(??) (112)
 HARMON, Carrie Lou 2-19-1878(6-20-1945). Dau., of G. T. & Margaret S (162)
 George T. Rev. 4-12-1850(5-28-1915). Hus., of Margaret Seibles (162)
 Lillie 2-22-1891(6-1-1939). Hus., Lonnie M. Bell (112)
 Mary 7-15-1864(10-4-1914). Wife of H. P. Blalock (112)
 HARPER, Ann 7-25-1851(6-4-1911) (112)
 Annie 3-9-1883(3-10-1936). Wife of Clarence Osborne (112)
 Asa 7-4-1790(6-20-1871). Wife, Holly 2-24-1793(9-7-1857) 15 (162)
 C. E. Jr. 1897-1933. Hus., of Kate H. Kenbel (62)
 Claudia E. 10-13-1870(1-14-1890). Wife of S. T. Flackman (129)
 Corinne 2-1-1914(6-19-1940) (47)
 Cornelia 12-10-1881(11-11-1919). Wife of Joe T. Holliday (47)
 E. Dewey 4-28-1897(12-17-1942) (131)
 Edgar L. 7-10-1891(5-26-1961). SC Pvt/558Co/GP TNG/W.W.1. Wife,
 Nertie E. 5-18-1893(7-2-1951) (112)
 Elizabeth 11-23-1832(1-1-1915). Wife of Jessie H. Ballentine (112)

HARPER, Fred 1905-1954	(115)
George M. 11-26-1841(2-26-1915)	(112)
Henry Barnes 8-7-1890(7-31-1957)	(112)
James Addy 1908-1964. SC SI/USNR/W.W.1	(162)
James Frank 3-17-1857(10-20-1934). Hus., of Annie M. Barnes	(112)
James H. 12-16-1853(6-17-1903). Hus., of Sarah Branyon & Mary Foster	(131)
James Paul 10-7-1887(11-26-1960)	(112)
James Evans 2-19-1898(5-26-1930)	(34)
Jeptha 8-19-1822(1-4-1897). Wife, Violet Rainwater. (M) 12-19-1867 by Rev. J. Scott Murray	(64)
Joe C. 9-2-1874(12-26-1934). Hus., of Lila Anderson	(126)
Joel Marshall 12-22-1861(9-10-1930). Hus., of Ida May Drake	(153)
Joel Milton 10-20-1845(4-14-1929). Hus., of Mary Jane Riley. (M) 5-8-1873. Dau., of William Riley	(112)
John H. 7-23-1808(5-8-1892). Wife, Dacy	(64)
John H. 1808-1882. Wife, Chlor	(47)
John W. 11-30-1853(5-24-1917). Hus., of Susan E. Major	(112)
Lawrence Orr, Jr. 7-7-1907(12-7-1940)	(34)
Lawrence Orr, Sr. 10-24-1876(7-7-1939)	(34)
Leah 6-4-1884(12-5-1934). Wife of Robert R. Milam	(92)
Leona Darby 1898-1962	(162)
Lizzie C. 12-22-1858(12-9-1931). Wife of Thomas M. Welborn	(71)
Lucinda 1863-1936. Wife of John Manning Horton	(71)
Margaret H. 1880-1941	(162)
Martha R. 9-23-1843(??). Wife of J. E. Vaughn	(131)
Mary Ann 8-14-1815(7-18-1895)	(64)
Mary G. 9-20-1821(11-26-1856)	(162) 15
M. Luther 7-26-1879(10-17-1934). Hus., of Ida Robertson	(34)
Nancy 7-8-1800(9-23-1863)	(64)
Nancy 5-1-1784(12-17-1856)	(162) 15
Nannie Dith 9-15-1860(4-16-1904). Wife of Thomas P. Harper	(129)
Percival H. 5-27-1851(8-27-1896)	(47)
Robert George 11-9-1881(12-16-1937)	(112)
Robert Henry 1877-1962	(162)
Rosa 2-14-1881(4-17-1942). Wife of Major Pinkney Owens	(112)
Sallie 2-18-1856(11-29-1935). Wife of John Baylus Cothran	(47)
Sallie 9-21-1837(4-19-1909). Hus., J. E. Holliday	(131)
Samuel D. 9-12-1879(12-5-1950). SC Pvt/Hospital Corps/Sp. Am. War	(112)
William 6-21-1824(3-14-1910). Hus., of Sophronia Hackett	(71)
William Gary 10-11-1891(10-7-1924)	(112)
William N. 9-3-1829(4-28-1864). Wife, Elizabeth. (M) 7-17-1851	(47)
Wister A. 12-5-1880(9-30-1930). Wife, Bess 11-11-1883(1-12-1938)	(62)
Zilpha 11-24-1819(7-27-1894). Wife of Wesley Wellborn	(64)
HARRELL, Ethel 8-26-1906(1-24-1936)	(112)
HARRIS, A. Jan. 1785(7-27-1859). Wife, Jane W. 1-15-1787(1-5-1847)	(58A)
Alice 10-29-1872(3-1-1957)	(112)
Allie McKee Long 1877-1960	(66)
Alonzo C. 3-18-1911(6-5-1961). SC Pvt/1468 Service Comd. Unit/W.W. 11. Wife, Louise M.	(83)
Amanda 11-3-1835(11-19-1884)	(150)
Andrew 11-15-1822(1-11-1917). Wife, E. J. 1-3-1833(1-30-1912)	(153)
Andrew 1-30-1785(6-27-1859)	(146)
Ann 4-13-1827(7-12-1915). Wife of Willis Evans	(32)
Annie Amelia 3-12-1898(4-21-1938)	(9)
A. W. 3-16-1812(6-27-1854)	(1)
Benjamin B. 7-20-1811(9-11-1894). Wife, Orpha 2-14-1815(11-10-1877). (M) 12-25-1835	(148)

HARRIS, Bessie C. 9-11-1888(1-21-1963). Hus., William A. Harris	(131)
Beverly N. 1874-1956. Wife, Sussen E.	(97)
B.F. 6-15-1852(11-6-1911). Wife, Euphema McGee (M) 10-17-1872	(143)
B. Gaines 1892-1949	(120)
Bonneau 1851-1925	(118)
Bonneau, Jr. 1883-1939	(118)
Calhoun 2-23-1874(4-5-1951)	(112)
Carl L. 9-5-1887(7-16-1958). Wife, Emma R. 4-24-1893(??)	(92)
Caroline 3-8-1843(4-17-1922). Dau., of Nathan & Lucinda Harris	(120)
Carrie 2-17-1868(7-23-1948)	(71)
C.H. 12-7-1880(2-16-1931)	(162)
Clarence E. 2-14-1908(2-25-1959). Wife, Lula W. 7-5-1906(8-15-1955)	(133)
Clarence T. 1890-1958. Wife, Iris B. 1892-1963	(32)
Claude O. 1876-1960. Wife, Zeola P.	(71)
D.W. 2-7-1864(6-18-1919). Hus., of Minnie M. Allen	(15)
Earl E. 8-3-1863(12-21-1912). Wife, Fannie (no dates)	(49)
Edward Bruce 10-21-1886(9-3-1902)	148 (93)
E.L. 5-19-1878(9-18-1930). Wife, Annie 11-13-1867(8-29-1948)	(44)
Elizabeth 8-11-1803(4-25-1887). Wife of John Harris	(153)
Elizabeth 4-1-1852(10-9-1928). Wife of Madison L. Garrett	(126)
Elma 12-15-1888(2-4-1945)	(71)
Emma 11-27-1856(11-8-1895). Hus., T.C. Clinkscales	(6)
Emmie Mullikin 8-19-1863(9-27-1941)	(9)
Ernest E. 2-20-1887(2-11-1937). Wife, Susie W.	(66)
Eugene J. 9-12-1865(5-7-1927)	(112)
Eugenia M. 1-29-1861(9-14-1947). Wife of Albert C. Hudgens	(112)
Ezekiel 9-8-1825(6-3-1910)	(6)
Florence Estelle 8-16-1886(11-6-1938)	(9)
Frank Lee-died 12-8-1921. Ga. Corp/17 NG	(148)
Handy, Dr. 1760(6-4-1805). Wife, Ann 1768-March 1852	(58A)
Handy 2-8-1843(12-2-1920). Wife, Amanda L. 12-18-1844(3-15-1915)	(146)
Henry E. 1-5-1903(9-21-1952)	(112)
Henry W.-died 2-2-1914. Wife, Katie 12-13-1847(1918)	(15)
Hunter Hyde 6-14-1875(3-3-1936)	(124)
Ida Gilbert 7-21-1888(2-6-1955)	(34)
J.A. Drew 3-22-1905(11-28-1948)	(112)
Jack B. 12-16-1881(12-28-1919)	(118)
James Calhoun, Dr. 11-29-1859(5-8-1933). Hus., of Annie McFall	(112)
James E. 3-30-1894(5-6-1950). SC Pvt/323Inf/81Div/W.W. 1	(112)
James Ellison 7-15-1862(11-28-1934)	(9)
James H. 3-12-1884(3-1-1941). SC Mess Sgt/Med. Dept	(146)
Jane Reese (Anderson)-died 1806(M) Robert Anderson 1803	(144)
Jane 1859-1947. Wife of Warren Pinckney Watt	(49)
Janie Frances 11-6-1849(4-16-1923). Wife of Wm. Barr Todd	(112)
J. Barr, Rev. 1870-1934	148 (93)
J. Claude 8-30-1885(2-4-1954). Wife, Mary Alice 7-12-1887(2-20-1920)	(120)
Jessie F. 1882-1960	(115)
J.J. 3-2-1891(4-6-1928)	(112)
Jo Ann 11-6-1842(5-9-1910). Hus., E.M. Bone	(152)
Joe M. 6-26-1898(8-15-1962)	(97)
John 12-6-1762(4-24-1845). SC Pvt/Col. Williamson's Regt/Rev. War.	
And. Co. Ordinary. Wife, Mary Pickens 2-1?-1766(5-27-1836)	(97)
John 7-23-1805(3-13-1888). Hus., of Elizabeth Harris	(153)
John A. 4-17-1838(1-9-1863)	(144)
John Caldwell Calhoun 10-13-1847(2-14-1940). Hus., of Lucy Mc-Carley 1-3-1853(10-7-1908)	(148)

HARRIS, John H. 5-24-1885(2-11-1902) (118)

Johnie A. 1878-1951 (9)

John O. 7-14-1843(6-30-1916). Wife, Margaret E. 7-3-1845(7-24-1900) (150)

John R. 9-28-1868(1-31-1926) (9)

John Wesley 5-6-1835(8-20-1910). Hus., of Martha Frances Elrod (159)

Joseph Pickens 12-16-1803(3-15-1880). Son of John & Mary (146)

Wife, Mary Stone Reese (143)

J.S.A. 11-19-1862(3-17-1900) (133)

J.T. 6-17-1848(12-29-1921). Wife, Rosa 1842(10-5-1907) (49)

J.W. 1866-1939. Wife, Eliza 3-14-1861(7-3-1913) (97)

Kate Wilson 12-28-1896(5-16-1962). SC Pfc/1611 Service Comd. Unit/ W.W.11 (9)

Keturah 1876-1930. Wife of Wm. Carson Deek (9)

Lawrence L. 4-4-1872(1-30-1951). Hus., of Rosa Lee Owen (159)

Lew W. 1861-1954. Wife, Elizabeth Annie H. 1868-1930 (93) 148

Lewis E. 11-27-1906(2-6-1928) (143)

Lizzie 6-10-1874(3-3-1936). Wife of Clifton Reed Evans (143)

Lizzie E. 4-11-1878(??). Wife of Wm. W. Harris (150)

Llewellyn W. -died 6-3-1936 age 39. SC Pvt/156 Depot Brig/ (93) 148

Lonnie L. 10-20-1884(6-13-1941). Hus., of Lectie E. Smith (9)

Lorenzo D. 9-25-1837(4-5-1913). Wife, Rachel E. 1-26-1838(2-28-1913) (9)

Lou 1-1-1861(4-19-1933). Wife of John Pickens Hunter (9)

Lucy Catherine 5-24-1875(7-18-1962). Wife of H.W. Holcombe (146) 148

Lydia Bernard 4-5-1841(2-17-1915). Wife of J.N. Craig (144)

Maggie Ilee 6-24-1892(3-29-1949). Dau., of James G. & Emmie Mullikin & wife of Chester K. Wright (9)

Mamie 2-20-1894(11-23-1942) (9)

Mamie F. Hill 6-4-1870(8-24-1962) (93) 148

Margaret Jane 5-2-1863(3-29-1941). Wife of Joseph James Major (112)

Marion McFadden 8-12-1900(11-23-1956) (93) 148

Marion McCoy 1-30-1924(10-1-1959). SC Pfc/476 QM.W.W.11 (97)

Martha Ada 1860-1944. Wife of Robert Alonzo Drake (93) 148

Martha Ann 2-1-1864(10-11-1943) (9)

Mary -died 5-19-1908 age 65. Wife of Wm. Harris (40)

Mary 6-3-1859(2-22-1947). Wife of W.H. Marritt (136)

Mary Anfelee 5-5-1861(7-13-1937) (121)

Mary C. 6-19-1838(10-3-1909). Hus., James T. Johnson 12-24-1855(?) (148)

Mary Pickens 1810(9-2-1855) (110)

Matilda 4-13-1813(12-13-1901). Wife of Gilidon Harris (150)

Maybelle Davenport 10-3-1909(5-3-1931) (21)

May Keith 2-11-1870(1-28-1941) (112)

Millard Grubbs 2-3-1903(3-15-1917) (9)

Nancy P. 1879-1959 (112)

Nannie H. 1856-1939 (118)

Nannie L. 1388-1945 (118)

Nathaniel -died 6-25-1837 age 43 (144)

Nathaniel 11-26-1811(8-4-1891). Wife, Mary Elizabeth 5-5-1820(12-26-1901) (49)

Nathan O. 1876-1933. Wife, Edna Skelton (120)

Nell 9-2-1891(11-10-1958). Wife of Reuben T. Long (112)

Nellie 2-20-1876(3-14-1931). Wife of S.M. Hughes (120)

Oila Mae 1915-1963 (40)

Olivia 12-13-1866(8-31-1946) (93) 148

Omega 11-2-1907(9-19-1954) (150)

Oscar 7-28-1866(7-18-1959). Wife, Mattie M. (71)

Oscar 6-6-1853(10-7-1916). Wife, Sarah Elizabeth 10-7-1853(6-11-1894) (148)

HARRIS, Oscar P.10-29-1872(11-2-1919)	(150)
Pearl D.10-3-1903(11-28-1959).Hus., Gut B.Harris	(126)
Riley J.1851-1872	(1)
Robert A.3-1-1836(6-2-1866).Son of A.P.& Annie T.	(144)
Robert Clarke 2-22-1890(10-26-1944).Seaman 2 C1/US Navy	(118)
Robert R.4-3-1858(1-26-1899).Wife, Cora 10-25-1861(2-22-1946)	(49)
Rossie 7-10-1884(2-17-1946)	(112)
Ruth H.1915-1950	(112)
Samuel 1-9-1816(4-26-1875)	(110)
Samuel Alexander 12-5-1840(2-29-1919).Hus., of Eloise West	(143)
Sarah 7-21-1878(4-6-1956).Hus., E.C. Stewart	(9)
Sarah Caroline 1838-1957	(1)
Susan 6-8-1845(2-16-1947).Wife of H.Thompson	(15)
Virginia C.10-16-1863(10-31-1945).Wife of John M.Ellison	(15)
Walter L.5-22-1910(4-13-1955)	(97)
Walter T.11-22-1918(7-18-1951)	(32)
William A.Sr.4-18-1888(9-1-1959)	(143)
William A.1-19-1892(11-3-1944).SC Wagoner/105 AM/TN/W.W.1	(15)
William F.10-18-1833(10-4-1862).Wife, Margaret R.3-9-1832(10-4-1912)	(49)
William Lander 1883-1943	(9)
William T.4-2-1874(2-18-1952).Wife, Ary D.12-3-1880(3-24-1950)	(133)
William W.3-14-1869(4-17-1934).Hus., of Lizzie E.Harris	(150)
Wilton E.7-4-1900(9-22-1961).Wife, Cora J.	(97)
Wilton, Jr.6-15-1931(4-7-1958).SC Pfc.US Army/Korea/PH/	(97)
W.Richard 1880-1958.Wife,, Dora W.1878-1958	(143)
Z.N.6-3-1888(1-31-1920)	(115)
HARRISON, C.Berton 1885-1942.Hus., Romell C.Harrison	(129)
Charity B.1893-1962	(42)
Dank 7-1-1884(4-23-1939)	(42)
D.S.-died 1-2-1960 age 77.Wife, Bessie Kellet	(45)
Earle 1816(10-17-1843).Son of James & Sarah	(3)
Edward, Jr.9-7-1822(9-24-1962)	(34)
Elmira 12-12-1844(10-16-1904).Hus., James Harrison	(126)
Frances 4-24-1821(March 1822)	(3)
Frances Eugene, Col.4-11-1826(11-16-1878).Hus., of Mary Eunice Perris	(124)
George A.1-18-1893(7-31-1963)	(112)
Gertrude 1-25-1888(12-11-1920).Wife of J.Thomas Harrison	(142)
Hubert W.1-1-1928(7-9-1948).Pfc/536 Salv.Regulating Co/W.W.11	(42)
James W.1-21-1879(6-11-1888)	(2)
J.D.3-18-1826(6-1-1859).Wife of J.T.Harrison	(1)
John A.-died 4-20-1950 age 63.Wife, Daisy Boyles-died 1-26-1964	(45)
J.Thomas 1910-1953.Wife, Ruth	(117)
L.W.6-12-1846(11-26-1919)	(112)
Mannon G.1-24-1876(7-21-1946).Wife, Mabel G.	(126)
Marion Luther 9-28-1881(6-22-1949)	(129)
Martha Cunningham 1855-1931	(112)
Robert Lee 6-30-1865(10-6-1926).Hus., of Estelle Leach	(136)
Romel C.1891(??).Wife of C.Belton Harrison	(129)
Samuel Earle 5-13-1823(3-23-1945).4th.son of James	(3)
Sarah 8-2-1791(12-9-1845).Dau., of Col.Elias Earle.Wife of James Harrison	(124)
Thomas Perrin 10-11-1864(11-1-1949).Son of Col.Frances Earle	(124)
W.A.6-5-1898(10-10-1918)	(126)
William-died 8-6-1867 age 69	(2)
William Henry 8-14-1926(5-23-1963)	(42)
William Henry 8-3-1870(3-6-1929)	(2)

Harrison, W. Thomas W. 1846-1923. CSA. Wife, Nannie E. 1846-1923 (112)
 HART, Brantly Bowen 9-3-1879(6-14-1958). Son of Dr. B.E. & Henrietta (112)
 Bowen Hart. Wife, Eula Brown
 Grover C. 4-5-1885(1956). Wife, Mattie Mae Hicks 7-4-1886(3-18-1955) (45)
 Leland 7-6-1905(8-25-1935) (34)
 Marcus E. 2-29-1892(7-8-1956). Wife, Verena K. (87)
 M.E. -died 9-1-1890 age 42. Hus., M.E. Hart (87)
 Sarah E. 2-21-1873(11-4-1955) (112)
 Sarah Elizabeth 12-25-1871(10-1-1946). Hus., A.M. Garrison & W.I. (112)
 Hoxit (34)
 HARTER, Estelle 1-12-1910(12-20-1933) (34)
 Mamie 6-18-1885(5-7-1927) (21)
 Harvell, Claude Lee 8-12-1902(9-14-1929). Son of Fred H. (21)
 Fred H. 4-24-1876(6-26-1962) (115)
 Hanson G. 11-20-1873(1-7-1939). Wife, Maggie C. (48)
 HARVEY, Benjamin -died 8-31-1961 age 80 (115)
 Edith L. 1927-1961 (97)
 Edward S. 189?(1955). Wife, Maggie M. 1886-1955 (8)
 Ezell 7-18-1874(7-16-1901) (34)
 W.B. 1888-1925 (126)
 HASKETT, Cahren 9-6-1856(3-16-1909). Wife of John W. Campbell (126)
 Mary P. 1861-1950 (126)
 Kay 6-16-1896(8-5-1954). SC Pvt/Btry B.W.W.1. Wife, Margäret (42)
 HATCHELL, Lewis C. 9-7-1892(9-19-1950). SC Pfc/115 NG/BN/W.W.11 (102)
 HATCHER, Annie J. 4-11-1870(11-15-1956) (124)
 Cleo David 1903-1953. Hus., of Lona McClain (96)
 Corine E. 4-13-1883(8-20-1963). Hus., Will F. Hatcher (164)
 J.A. Oct 1839(4-11-1909). Hus., of N.S. Palmer (112)
 John Allen 3-14-1902(9-26-1959). SC Lds/MMA/USNRF/W.W.1 (102)
 John J. 9-15-1843(10-30-1924) (112)
 Lawrence L. 7-18-1868(3-15-1934). Hus., of Melleula J. McAdams (102)
 Mary A. 12-31-1827(3-14-1897). Wife of John J. (see above) (148)
 M. Reese 1870-1950. Wife, Lee S. 1876-1944 (91)
 Retta 2-8-1872(4-8-1928). Wife of M. Harrison Moore (107)
 HATTON, Eliza 9-23-1830(11-15-1906). Hus., William Black (107)
 W.D. 5-21-1833(10-8-1894) (45)
 HAULBROOKS, Dallas W. 5-2-1898(3-13-1956). Wife, Sally Crossland (125)
 John A. 2-22-1886(3-24-1963). Wife, Theodore R. 4-24-1914(1-14-1962) (122)
 HAWKINS, Alexander M. 1861-1921 (74)
 B.F. 6-26-1850(7-6-1906) (112)
 Birdie 1-3-1874(4-19-1958). Wife of Robert Eugene Burriss (11)
 B. Wayne 1897-1952. Wife, Ruth (112)
 Caroline 12-19-1875(7-24-1960). Wife of Charles Bannister Allen (112)
 Claude C. Rev. 8-3-1893(12-25-1960). Wife, Susie W. (112)
 Clifton B. 5-8-1889(??) (11)
 Corrie 4-8-1893(7-19-1919). Wife of B.F. Fields (40)
 Daisy 1900-1960 (9)
 Daisy Bell 3-5-1885(7-31-1956) (48)
 Delia Asnley 10-25-1880(4-23-1957) (112)
 Dessie L. 10-6-1895(12-31-1936) (74)
 Emma, Mrs. -died 3-13-1936 age 80

HAWKINS, Florence 6-26-1889(4-2-1920).Wife of J.T.Henson & J.W. Mullinax	(115)
G.W.5-16-1847(12-6-1900)	(74)
Harold M.5-10-1918(6-12-1953).Wife, Louise B.	(97)
James C.9-12-1882(1-21-1946)	(112)
James M.8-3-1832(1898).Wife, Hester A.5-24-1840(10-9-1917)	(74)
J.O. 3-12-1870(10-10-1917)	(74)
J.O.1-26-1888(2-21-1919).Hus., of Josephine Keaton	(74)
Joel M.8-26-1863(10-15-1913).Wife, Mary L.9-30-1868(4-22-1933)	(74)
John H.1855-1929.Wife, Eva T.1871-1954	(27)
John Paul 1905-1956	(97)
John R.6-10-1865(7-29-1912).Wife, Elvire W.9-29-1861(7-6-1947)	(40)
John William 6-6-1861(4-21-1914)	(74)
Joseph T.5-26-1854(8-30-1900)	(74)
J.T. 1918-1962	(9)
J.W.10-10-1879(2-8-1902)	(126)
Laurence L.7-9-1890(4-14-1918)	(40)
Lena 11-13-1880(9-14-1937).Removal	(45)
Lettie 6-25-1906(8-28-1940).Hus., J.W. Stephens	(9)
Lonnie H.3-25-1890(2-15-1948)	(122)
Lou G.1871-??	(122)
Louna 5-27-1892(7-6-1916)	(74)
Marion Calhoun 6-20-1880(12-28-1928)	(74)
Martha 12-2-1802(8-3-1879).Wife of Hugh Hawkins	(1)
Mattie B. 9-30-1897(8-4-1941)	(122)
Mattie Bell -died 7-12-1936 age 78-7-28	(74)
Mary 4-1-1864(5-11-1910).Hus., W.R. Hawkins	(64)
Mary Caroline 8-29-1859(10-21-1901).Wife of J.N.Mitchell	(11)
P.C.6-23-1811(7-8-1875).Wife of Rev.Wm.P.Hawkins(see below)	(93)
R.Dean 7-26-1870(??).Hus., of Maggie Wilson	(74)
Ross P.1908-1940.Wife, Neta	(112)
Thomas M.Sr.1882-1955	(97)
Tilda M.8-30-1861(7-19-1941)	(115)
Vernon M.10-13-1912(1-7-1955)	(87)
Warren P.2-14-1885(8-6-1924)	(112)
Wash J.5-20-1875(3-6-1945).Wife, Dora E.	(9)
W.B.Rev.8-15-1863(3-14-1942).Wife, Addie L.4-27-1869(6-13-1914)	(112)
William F.6-21-1884(6-18-1956)	(97)
William P.Rev.7-1-181?(10-11-1876).Hus., of P.C.(see above)	(93)
HAWKS, Warren H.1883-1951.Wife, Pawnee S.1881-1953	(9)
HAWTHORN, A.E.6-16-1840(6-15-1873).Wife of D.W. Hawthorn	(62)
John Earle 1883-1935	(126)
Sunie Couch 1883-1923	(126)
HAWTHORNE, J.Jud 1-27-1861(4-16-1942).Hus., of Ara Kate Hunter	(133)
HAY, Frances R.1924-1959	(143)
Jerome Richard 11-20-1902(11-29-1959).SC 2nd.Lt/400 Base Unit/AAF/ W.W.11	(143)
HAYES, Baxter, Rev.8-21-1824(5-31-1898)	(89)
Bennie Mae Tringle 1-22-1889(1-27-1952)	(45)
Clara-died 12-14-1958.Hus., Clarence V.Martin	(45)
Daniel Edward 6-6-1889(5-5-1941)	(112)
Janie 1883-1961.Wife. of Wayman M.Simpson	(49)
Joe R.1915-1940	(120)
John A.1856-1939.Wife, Etta W.1864-1953	(112)
John Robert 10-25-1876(12-27-1933)	(143)
John Thomas 7-27-1869(7-14-1921)	(143)
Joseph V.9-27-1886(9-9-1943).Ga. Pvt/USA	(112)
Lizzie S.2-25-1869(10-19-1957)	(112)

HAYES, Lou 1-21-1871(7-20-1949). Wife of Frank Allen (112)
 Louellyn-died 1-10-1960 age 64. Hus., Andrew Hayne Taylor (45)
 Louie Durell 1920-1941 (162)
 Lucy 1879-1957. Wife of Robert W. Campbell (107)
 Margie M. 1-19-1905(7-26-1954) (112)
 M.L. 12-28-1838(11-2-1899). Hus., Baxter Hayes (89)
 M.R. 4-28-1881(11-13-1907) (115)
 Newton J. 1868-1953. Wife, Leila G. 1880-1952 (98) 97
 Robert L. 9-21-1882(1-4-1943). Wife, Lou Etta D. 7-2-1886(6-9-1934) (112)
 Rosa L. 2-22-1870(11-11-1944) (143)
 Ruth 9-12-1918(7-5-1958) (66)
 Samuel E. 1875-1949. Wife, Cordella W. 1876-1943 (112)
 Sherman D. 1-2-1898(1-6-1927) (83)
 Wade 1922-1951 (143)
 William E. 2-1-1853(12-13-1922) (112)
 HAYNES, George M. 1880-1933 (34)
 George W. 1859-1936. Wife, Susan M. 1859-1933 (62)
 Hoyt Lee 3-9-1901(3-2-1939). Son of A.E. & Ida Hughes (112)
 James C. 1-10-1887(5-5-1949) (34)
 John A. Mrs. 1883-1958 (34)
 Louise H. 5-12-1878(2-28-1957). Wife of Ozy Horton (9)
 Maggie H. 7-16-1886(11-2-1954) (34)
 Mattie 10-29-1881(5-21-1920). Wife of G.M. Wilson (112)
 Rosa L. 1883-1941 (34)
 R.T. 1895-1955 (34)
 Sam 1871-1949. Wife, Mallie 1873-1948 (34)
 Samuel Gordon 4-5-1924(2-26-1951) (34)
 William E. 11-2-1876(1-31-1930). Wife, Ida E. 5-7-1876(10-19-1928) (112)
 HAYNIE, Charles 9-13-1803(11-8-1867). Wife, Ann 7-14-1798(12-21-1874) (124)
 Claudia B. 8-23-1894(8-10-1956). Hus., of J. Arthur Haynie (97)
 Clayton 1897-1963 (35)
 David Calhoun 11-25-1936(7-16-1957). Son of Mike & Elizabeth (44)
 Elizabeth A. 8-21-1830(10-15-1883) (74)
 Elva L. 1-1-1873(1-30-1936) (74)
 George W. 7-3-1869(12-7-1952). Hus., of Lois Brown (93)
 Gertrude 1-29-1885(8-9-1931) (112) 6
 Ida 11-7-1867(8-28-1941) (6)
 Ida 2-14-1890(1-14-1952). Wife of Rev. John Thomas Mann, a blind evangelist (112)
 James L. 2-13-1862(9-10-1901) (44)
 James P. 4-13-1839(10-11-1902) (74)
 James William 2-17-1903(12-19-1955) (9)
 Jet A. 9-10-1893(1-6-1931). Hus., W.W. McMahan (66)
 John C. 7-7-1823(8-22-1898) (44)
 John T. 6-29-1858(12-29-1928). Wife, Lena E. 6-2-1866(8-19-1944) (44)
 John Tillman 1-3-1869(1956) (35)
 J.W. 3-2-1862(6-4-1927). Wife, Mary E. 3-5-1881(9-23-1924) (112)
 Leslie Brown 2-4-1823(1-19-1890). Hus., of Elizabeth Williamson (11)
 Levi H. 1881-1963 (42)
 Lou R. 3-10-1866(11-1-1932). Wife of B.A. Strickland (11)
 Luke 9-23-1792(12-1-1878). Wife, Elizabeth 1-13-1799(12-27-1878) (44)
 Margaret E. 11-2-1855(6-23-1933). Wife of J.W. Johnson (11)
 Mary E. 9-10-1856(3-31-1924) (74)
 Mary Jane 12-4-1844(2-4-1925). Wife of R.F. Haynie 4-12-1845 (35)
 (1-12-1907). CSA. Son of Stephen

HAYNIE, Maude D.1894-1955	(42)
Minnie 7-25-1886(8-24-1932).Wife of O.D. Drake	(112)
Patrick T.9-15-1869(2-19-1942).Hus.,of Essie Hall	(44)
Pinkney P.4-19-1859(11-21-1883)	(74)
Phedonia 3-6-1875(1-27-1958).Wife of Robert Luther Snipes	(112)
P.P.4-19-1859(11-21-1889)	(74)
Reuben S.1858-1913.Hus.,of Alice Shaw	(112)
Richard V.4-18-1892(12-9-1952).Wife, Rossie C.	(9)
Robert F.1882-1950.Wife,Carrie Davis	(35)
R.Thompson 4-16-1873(12-19-1948).Wife,Mattie Belle 5-16-1878(12-4-1953)	(44)
Ruth C.10-16-1925(12-22-1961).Hus.,William M.Haynie	(9)
Sadie 2-2-1883(7-28-1952).Wife of J.Oliver Webb	(44)
Sarah Caroline 5-27-1873(5-6-1955).Hus.,John Tillman(see above)	(35)
Sarah E.1-29-1831(4-5-1900)	(44)
Sarah J.12-19-1825(12-21-1886).Wife of Edward Vandiver	(93)
Sidney R. 1866-1947.Wife,Cora E.Baird (M) 12-25-1890	(44)
S.R.Dr.-died 5-19-1871 age 36-6.Wife,Lucy Norris(M) 3-1-1870	(44)
Stephen Calhoun 12-21-1888(11-4-1944).Hus.of Leila Scott	(112)
Stephen P.11-5-1829(5-8-1862)	(44)
Thomas C.7-4-1876(8-6-1916).Hus.,of Mamie Clamp	(35)
Thomas C.10-15-1887(4-11-1943)	(9)
William H.8-10-1819(5-18-1899)	(44)
William Perry 10-17-1898(8-1-1960)	(48)
William R.N.D.8-25-1870(3-6-1950).Hus.,of Eugenia Todd	(9)
William S.12-24-1873(7-31-1899)	(112)
Zoa L.8-8-1887(7-29-1945)	(44)
HAYS,Betsy 10-19-1802(1-14-1887)	(146)
Gladys-died 1-4-1961.Hus.,O.L.-died 4-5-1959 age 59	(45)
Herbert L.2-7-1884(11-10-1940).Hus.,of Kathleen D. Hays	(129)
J.B.-died 2-5-1911	(107)
Kathleen E.8-14-1893(7-29-1947).Wife of Herbert (see above)	(129)
L.C.8-26-1886(11-12-1922)	(88)
Lessie 12-1-1874(7-7-1908).Hus.,D.J.Bolt	(96)
Walter L.5-20-1881(9-19-1953)	(112)
Walter L.Jr.10-25-1909(2-6-1956).Wife,Waynie Ramey	(97)
Weston 2-4-1820(9-13-1879)	(89)
William H.3-7-1892(4-11-1958).Wife, Gladys King	(45)
HAYWOOD, Henry Tillman 11-3-1908(5-15-1953)	(144)
HAYWORTH, Ida B.1886-1951	(144)
HEAD, Aaron 5-15-1897(11-12-1947)	(112)
Avery Lucile 10-7-1923(8-5-1954)	(45)
Clarissa 1787-1912.Hus.,Rufus Landrum	(143)
Fannie Mae-died 3-10-1957 age 53	(45)
Mattie 8-5-1878(10-8-1937)	(122)
HEDRICKS, Charles Marvin 7-4-1892(12-9-1960)	(144)
HEALEY, M.4-14-1890(6-28-1944).Wife of Leonard D.Davis	(115)
HEARD, George Thomas 1874-1936.Hus.,of Nannie E.Gordon	(112)
Nannie 10-9-1873(10-19-1955).Wife of W.L.Dunlap	(34)
Oliver McDonald 7-3-1872(5-8-1924)	(112)
Victor Nardine 2-16-1910(3-20-1962)	(112)
HEARES, Elizabeth 11-10-1832(1-6-1913).Hus., E.W. Elrod	(12)
HEATON, Amos Everett 1884-1957	(112)
Anna Belle Fouche 8-1-1901(8-14-1934)	(97)
Bertie W.12-14-1899(3-21-1950).Wife of Lex L.Heaton	(112)
Dollie Bert 9-16-1917(7-18-1942).Wife of Isom Hailey Heaton	(112)
Moss Leason 4-6-1889(1941).Wife, Vera Mayfield	(112)
Pearman, Mrs. -died 9-6-1935 age 39	(87)

HEATON, Sallie E. 8-30-1855 (4-14-1938)	(9)
W. Augustus 12-2-1893 (10-1-1949). Hus., of Ella B. Whitten	(112)
HEDDEN, Schuler 1868-1953	(112)
HEFNER, Fannie 4-12-1896 (2-27-1958). Hus., C.H. Hefner	(45)
J.P. 1857-1929	(112)
HEGGOOD, S.M. -died 1-24-1964 age 76. Wife, Susie Bowers	(45)
HELLAMS, Annie Laura 2-14-1885 (6-23-1916). Hus., J.O. Hellams	(9)
Annie Laura 4-13-1890 (10-22-1918). Wife of John L. Pruitt	(112)
Charlotte M. 12-11-1834 (12-28-1921). 2nd. wife of Thomas Cox	(162)
Dorcas 2-15-1760 (2-5-1828). Wife of Robert Pickens	(119)
Elizabeth Jane 12-20-1844 (8-6-1932)	(9)
Lora 2-11-1872 (6-4-1910). Wife of George M. Stewart	(9)
Nannie G. 2-4-1849 (2-24-1905)	(112)
Oscar T. 8-12-1906 (3-26-1927)	(9)
HELLER, Guy C. 6-3-1894 (12-19-1958). Wife, Agnes M.	(146)
Joseph Silas 1882-1938. Wife, Annie Boleman	(92)
Silas R. Dr. 12-24-1855 (6-29-1914). Hus., of Ellen R. Cromer	(139)
HEMBREE, Allen T. 9-22-1850 (3-20-1911). Hus., of Eliza Ann McLees	(124)
Andrew J. 3-7-1854 (10-16-1884)	(20)
Anne 10-13-1849 (5-28-1927)	(32)
A.P. 1-3-1852 (7-31-1924)	(146)
Aseneth 1844-1923	(135)
Augustus Mason 1860-1927. Hus., of Frances McClain.	(24)
Benjamin T. 7-8-1890 (9-22-1918)	(27)
Catherine 1-10-1831 (2-6-1894)	(135)
David M. 5-16-1862 (1-17-1915)	(11)
Elizabeth 11-7-1866 (1958). Dau., of Ida Sullivan	(32)
Essie E. 4-8-1874 (5-21-1902). Dau., of A.T. & E.A. Hambree	(124)
Exie V. 7-28-1876 (10-8-1941). Wife of John Thomas Elrod	(12)
George B. & Rachel, his wife, are both buried here but no marker could be found	(111)
Grover B. 8-25-1909 (8-8-1949)	(112)
Ida McAbee 1877-1955. Wife of Luther C. McCoy	(112)
Iola 10-3-1887 (8-15-1936). Wife of Exly D. Hand	(9)
Irene Cox 2-9-1897 (2-25-1961)	(97)
J. Rev. -died Aug. 1849 age 91	(111)
J. Benton 7-31-1875 (10-28-1933)	(126)
J.C. 8-27-1852 (10-12-1917)	(14)
John 4-30-1843 (10-20-1917). Wife, E. Jane 1841-??	(32)
John E. 7-27-1843 (11-10-1906)	(14)
John Frank 7-12-1908 (8-17-1953)	(112)
John T. 1-30-1863 (5-29-1938). Hus., of Anna C. Bradley	(9)
J. Oscar 9-15-1868 (6-26-1950). Hus., of Bertie N. Meadow	(112)
Joseph Lee 12-23-1862 (11-13-1936)	(112)
Julia M. 12-30-1888 (10-7-1936). Wife of Wm. N. Isom	(44)
Lucy A. 12-15-1861 (1-9-1885). Hus., L.F. Hembree	(20)
Luna 3-22-1868 (1-22-1920)	(11)
Lutie 8-24-1871 (2-17-1901). Hus., J.S. McClellan	(135)
Mable B. 5-29-1906 (1-10-1949). Hus., Claude M. Hembree	(9)
Mary C. 9-27-1860 (7-26-1934). Wife of M.C. Daniel	(96)
Messer B. 3-25-1817 (11-23-1884). Wife, Polly A. -died 10-24-1891 age 74	(135)
Middleton D. 11-7-1891 (1-19-1962). SC Regimental Suply. Sgt/Mc.	
Co/118 Inf/W.W.1. Hus., of Velma Woolbright	(24)
Montgomery 4-15-1869 (4-7-1941). Wife of George E. Campbell	(88)
R. Waymon 1884-1957. Hus., of Eva M. Foster	(126)
Sarah H. 2-10-1836 (3-28-1922). Hus., George C. Campbell	(124)
Susan J. 1-12-1855 (11-30-1884)	(20 $\frac{1}{2}$)

HEMBREE, Susan T. 11-19-1852 (10-22-1919)	(124)
Thomas J. 8-28-1862 (4-28-1920). Wife, Cora Burgess	(20)
Walker L. 4-28-1883 (11-12-1951)	(146) (145)
Walter G. 10-16-1858 (11-21-1917). Wife, Annie B. 12-20-1863 (7-2-1918)	(135)
Wester P. 1910-1960. Hus., Arthur H. Hambree	(87)
William B. 6-28-1846 (4-1-1907). Wife, Sallie 9-27-1847 (1-17-1912)	(135)
William Walker 1-17-1878 (2-4-1915)	(135)
Winnie 2-20-1826 (10-7-1897)	(135)
W. J. 7-28-1857 (1-8-1914). Wife, Janie E. 12-5-1839 (12-14-1923)	(126)
W. S. 6-16-1853 (7-20-1928)	(14)
HENDERSON, Anna 6-3-1817 (1-28-1904)	(98)
Bruce B. 9-1-1899 (12-3-1952)	(34)
Edgar L. 5-30-1902 (11-18-1936)	(47)
Edward C. 7-5-1885 (11-22-1959). Wife, Margaret E.	(97)
E. J. 6-27-1839 (5-7-1932). CSA. Wife, Abbie 6-28-1844 (4-17-1918)	(112)
Eliza 4-16-1850 (12-3-1920). Wife of John B. Mayfield	(8)
Elizabeth-died 12-3-1834 age 17. Hus., James M. Henderson	(127)
Elizabeth 5-24-1836 (5-25-1915). Wife of J. R. Chesney	(112)
Elizabeth Jane 9-14-1847 (2-21-1931)	(40)
Ellen Carren 12-25-1860 (6-14-1888). Hus., of Charity McAlister	(88)
Emma 1864-1940	(15)
Essie E. 1-1-1874 (12-15-1936)	(40)
Frances A. 5-3-1832 (5-19-1906). Hus., J. R. Henderson	(9)
Frank M. 1902-1947). Hus., of Zadie Campbell	(98)
James B. 11-14-1898 (7-13-1955). Hus., of Cora Lee Nelson	(112)
James C. 6-5-1841 (5-28-1920). Wife, Nancy A. 3-23-1846 (4-2-1922)	(131)
James H. 1877-1946. Wife, Rosa C.	(131)
James L. 3-6-1874 (10-1-1936). Wife, Mattie E. 10-12-1871 (1-13-1962)	(47)
J. B. 4-19-1866 (1-19-1924). Hus., of Fannie McCurry	(112)
J. C. 12-26-1880 (7-24-1930). Wife, Corrie O.	(9)
J. C. 2-17-1869 (5-31-1935). Hus., of Lula Pepper	(40)
J. Newton 8-14-1872 (6-25-1934). Wife, Mildred P. 6-18-1876 (7-6-1910)	(40)
John 10-7-1753 (8-21-1815). Wife, Martha-died 8-14-1854 age 84	(124)
John B. 2-28-1887 (9-10-1955)	(159)
John C. 9-25-1871 (3-17-1926). Wife, Etta Cox	(131)
John D. 6-30-1886 (12-11-1958). Hus., of Annie L. Sassard	(112)
John R. 2-1-1843 (11-23-1925). Hus., of Margaret Wyatt	(40)
John T. 6-2-1841 (7-5-1900). Wife, Prudie A. 3-1-1839 (6-8-1900)	(115)
Laura A. 8-31-1880 (8-2-1951)	(131)
Lizzie C. 10-26-1871 (1-9-1918). Wife of James Lewis Traynum	(34)
Luther M. 1884-1947	(34)
Mamie A. 4-20-1899 (6-27-1920). Wife of R. C. Hicks	(112)
Mary 3-7-1802 (1-25-1892). Wife of J. B. Quailas	(71)
Mary J. 8-8-1866 (11-6-1933). Wife of James D. Locky	(9)
Mattie 7-24-1853 (1-23-1924)	(115)
Nancy A. 2-25-1821 (1-3-1912). Wife of T. J. Henderson	(40)
Nannie E. 1883-1949	(131)
Olin 1918 (12-24-1962). Wife, Agnes P.	(45)
Redmond W. 6-2-1875 (7-12-1918)	(40)
Rex M. 5-11-1912 (7-10-1946)	(40)
Robert-died 9-29-1840. SC Pvt/Hampton's Co/SC Regt/Rev. War	(119)
Sam E. 2-1-1881 (6-12-1951). Wife, Maude A. Pepper	(88)
Sarah. E. -died 12-5-1914 age 70	(126)
William F. 3-4-1877 (2-10-1925)	(40)
Willie 7-25-1880 (7-4-1940). Wife of Peter Marion Tice	(126)
W. Wintford 1880-1961. Wife, Vannie H.	(162)
Zoe E. 3-29-1887 (5-15-1945). Wife of Keith E. Allgood	(88)

HENDRICKS, A. Dupree 7-30-1911(12-9-1932) (71)
 Bertie 1-29-1881(10-9-1940).Hus., Ralph 1890-1963 (88)
 F.R.E.L. 6-6-1863(2-10-1908) (40)
 Harrison 1-4-1856(1-6-1907) (40)
 H.B.3-12-1893(2-24-1935) (40)
 H.C.4-6-1879(9-30-1942) (34)
 James Allard 4-1-1909(6-14-1931) (115)
 J.L.5-1-1882(7-30-1943) (88)
 John H.2-10-1871(10-2-1891).Wife, Ruth 3-6-1820(3-3-1903) (40)
 John T. 1-16-1880(5-20-1943) (115)
 Lemmie 5-27-1892(4-23-1919).Wife of Beryl M.Hendricks (40)
 Lemuel 3-7-1808(1-19-1877).Wife, Elizabeth 7-27-1841(3-1-1884) (132)
 L.H.2-24-1858(3-24-1892) (88)
 Polly C.3-27-1861(8-10-1900) (40)
 Richard Leroy 1930-1951 (144)
 Ruble E.1-22-1886(2-23-1901).Dau., of L.A.& R.J. (88)
 William 10-24-1861(7-9-1924) (129)
 William Ernest 12-22-1921(4-25-1944) (115)
HENDRIX, Emmett Gene 12-9-1931(12-3-1962).Wife, Jean Rucker (45)
 Ernest J.1892-1935.Wife, Ethel (115)
 Flora B.12-19-1900(6-21-1927) (112)
 Jessie M.10-15-1878(3-19-1908).Hus., J.M.Hendrix (126)
 Joseph F.1-11-1877(10-20-1950).Wife, Rosa (112)
 Kyle Bruce 2-18-1891(12-11-1959).Hus., J.Lowman Hendrix (97)
 Mae 3-22-1880(5-15-1962) (112)
 Mary 8-1-1842(2-28-1918).Hus., J.K.Story (126)
 Tom W.11-4-1899(9-19-1955).Wife, Florence (45)
 W.Homer 11-6-1885(3-26-1949).Wife, Mary Jackson (112)
HENNESSY, Frank E. 5-15-1895(7-24-1949).Wife, Seedie B.7-22-1864(12-26-1945) (112)
HENRY, Ben Hill-died 6-23-1890 age 22 (144)
 Beverly A.Md.12-18-1862(4-4-1945).Hus., of Mary T.Oglesby (112)
 David Hill 4-15-1878(3-14-1932).Son of Francis & Sara Ellen Hill.Hus., of Etta Milton Sadler (144)
 David Hill, Jr.7-22-1915(7-11-1944).Capt.22nd. Inf/in the invasion of France on 6-6-1944/Killed in battle of Sainte-mere-Eglise/buried in the 4th.Div.Cem.# 2, Sainte-mere-Eglise. (144)
 Elenor-died 6-8-1859 age 86.Hus., Alex. Henry (44)
 Eugenia 3-14-1884(8-2-1944).Wife of Fletcher Sorrells (112)
 Mary H.-died 10-25-1895.Wife of Dr. B.A.Henry (144)
 Rufus Earle Sadler 6-20-1920(1-21-1944).1st Lt/Flight Eng/677 bombardments Sq/X.X.Bomber Com/Asiatic-Pacific/Pioneered in the development of the B-29 Super Fortress/fought in Burma. China & Japan/killed in action/buried in the US Army Cem., Fungwangsanna, China (144)
 William 1-16-1866(11-3-1897) (144)
HENSON, Emma 4-28-1891(3-9-1925).Wife of W.X.Southerland (126)
HERBERT, A.A.(no dates).Hus., of Sarah Gray (115)
 Jemie M.5-24-1899(6-7-1924).Hus., A.P.Stone (15)
 Mary E.7-29-1866(2-10-1927).Wife of John P.Deaton (162)
HERD, James Lemuel 10-5-1880(12-1-1958).Hus., of Amy Doggett (126)
HERNDON, Abi 5-15-1818(6-3-1892) (2)
 Cora 2-23-1884(11-4-1918).Wife of Richard A.Shaw (9)
 Edward E.1882-1961 (9)
 Ernest Walker 12-9-1889(8-2-1967).SC Pvt/CI M/89 Inf/W.W.1 (9)
 Frances E.6-1-1840(5-25-1924).Wife of George T.Campbell (124)
 Frank 1895-1964 (9)
 Mack C.1858-1948.Wife, Margaret T.1858-1929 (9)

HERNDON, Mamie 11-7-1861(6-5-1917). Wife of Span L. Fuller (112)
 W.L. 1889-1957 (9)
 HERRING, Alice 1890-1963 (146)
 Charles W. 1867-1950. Wife, Anna P. 1869-1948 (112)
 Francis 5-10-1793(?-23-1858) age 63 (81B)
 Hiram 5-18-1846(4-16-1879) (110A)
 James C. Jr. 8-6-1923(7-26-1944). 2nd. Lt/314 Inf/79 Div/USA/killed
 in action at St. Lo, France/W.W. 11 (112)
 Lawrence C. 1-1-1895(5-15-1937) (112)
 L.T. 11-11-1898(10-5-1956). Wife, Annie R. (112)
 Mary 5-20-1830(1-28-1874). Hus., Jesse Herring, Sr. (146)
 Millie J. 4-6-1877(2-28-1917) (147)
 Sloan Reese 3-21-1895(8-1-1954) (112)
 Thad H. 8-9-1891(9-6-1955). Wife, Nora W. (112)
 W.A. 8-1-1868(3-28-1923). Hus., of Emma Moore (112)
 W.S. 6-9-1876(5-7-1940). Hus., of Susie Shaw (91)
 HERRON, Alonzo Butler 7-21-1861(11-28-1933). Hus., of Jennie Thomp-
 son (112)
 Bessie E. 2-8-1887(3-9-1927). Wife of Stephen Hanks (35)
 Caroline B. -died 10-9-1889 age 47 (44)
 Emma Rampey 7-4-1870(1-20-1947) (143)
 James Lawrence 11-2-1855(3-15-1933) (143)
 Jessie 1888-1963. Wife of Arthur Dea Elrod (44)
 John B. 4-14-1861(4-29-1915). Wife, Amanda 10-2-1861(12-23-1940) (44)
 John Burton 1893-1961 (44)
 L.V. Miss 4-27-1833(7-29-1914). Dau., of John & Nancy Herron (74)
 Reese Preston 9-6-1902(12-17-1961) (143)
 Roy Howard DVM 9-29-1894(6-18-1932) (143)
 S. Arthur 1898-1958. Wife, Sallie B. (44)
 Walter Clyde 12-16-1896(3-31-1958) (97)
 William Oliver 1857-1943. Hus., of Eugenia Whitaker (143)
 HESTER, Ruby 11-8-1900(11-28-1952). Hus., Carl B. Hester (115)
 HETRICK, John Patterson 10-4-1907(10-2-1943). 1st. Lt/US Army (112)
 Marjorie Shealy 8-31-1910(3-3-1962) (112)
 HEWELL, Rosco Eli 1909-1962. Wife, Leo Vannie (97)
 HEWER, Joseph 1-12-1867(11-1-1940) (144)
 Joseph Clinton 4-27-1902(8-9-1949). Wife, Roxie Buchanan (144)
 Mattie A. 6-9-1867(9-14-1928) (144)
 HEWIN, G. Carl 13-10-1886(9-10-1913) (143)
 J. McC. 1830-1907. Wife, M.E. 1835-1908 (143)
 Marcell 1879-1963 (143)
 Martha G. 4-29-1823(9-24-1879). Hus., S.S. Watt & M. Parker (143)
 Ola 8-3-1877(11-17-1939). Wife of E.O. Hamp Scott (143)
 W.A. 7-15-1859(1-11-1936). Hus., of Annie Freeman (143)
 HEYWARD, Othella 9-4-1881(5-27-1924). Hus., Robert C. Heyward (15)
 HEYWOOD, George William 3-26-1886(4-9-1958). Wife, Wodena Watt (112)
 HICKMAN, Charlie -died at age 27. Mother, Sarah -died at age 52 (143)
 Joseph A. 8-25-1886(8-5-1946) (112)
 Prue 1879-1929. Wife, Ittie (143)
 Thomas A. 8-4-1839(2-23-1890) (143)
 HICKS, Benjamin F. 12-11-1882(2-26-1941) (126)
 Beulah A. 1895-1956 (97)
 C. Clay 8-10-1912(10-14-1933) (126)
 Charlie E. 1-2-1876(11-28-1959) (71)
 Claude F. 11-14-1910(4-4-1952) (112)
 Dan 6-11-1876(3-7-1946) (126)
 Edward F. 2-16-1879(12-25-1951) (131)
 E.W. -died 12-20-1963 age 55. Wife, Callie Mae Terry (45)

HICKS, Fitzhugh 1911-1940	(131)
G. Nettie 6-26-1866(1-15-1916)	(131)
Howard 1917-1945	(112)
James Henry 11-2-1908(9-22-1951)	(138)
James Henry 1-5-1848(4-29-1885)	(138)
James R. 6-21-1866(9-25-1924)	(136)
James R. 1853-1919	(162)
James W. 4-12-1866(10-26-1944)	(138)
J. D. 11-5-1894(3-12-1916)	(138)
John Hampton 12-6-1885(11-19-1944). Hus., of Ruby Gillespie	(122)
John W. 1874-1936	(66)
John W. 1886-1962. Wife, Della O. 1891-1961	(96)
Lawrence 1898-1958. Wife, Pauline	(71)
Lawrence 5-3-1855(4-28-1939). Wife, Mary M.	(138)
Lula N. 9-2-1869(??). Wife of John M. Lollis	(138)
Mary Eugenia 5-14-1854(4-19-1911). Wife of Wm. Barton	(136)
Mary M. 7-15-1856(9-29-1914). Hus., Lawrence Hicks	(138)
Matilda 1852-1936. Wife of Joseph H. Melton	(138)
Nettie P. 1884-1924	(66)
Odella Duke 5-30-1878(10-29-1940)	(126)
R. E. Luther 1911-1936	(126)
Robert 1900-1958	(112)
S. Russell 5-4-1879(5-10-1936). Hus., of Sallie E. Roades	(91)
Stephen D. 3-7-1865(5-30-1923). Hus., of Corrie Orr	(89)
Sullivan C. 1911-1962. Wife, Gladys H.	(97)
Thomas H. 5-2-1881(9-18-1914)	(138)
W. S. 3-20-1876(6-24-1940). Hus., of Cora Lee Kay	(138)
HIERS, Percy Nimrod 6-15-1899(10-19-1957)	(112)
HIGBIE, Elizabeth, Mrs. -died 10-31-185? age 67	(141)
HIGGINBOTHAM, Doyle W. 4-25-1913(9-24-1956). SC Sgt/USA/W.W. 11/ BSM-PH	(97)
Etta 1881-1960	(97)
Rosa G. 1912-1962	(3)
Susie J. 10-5-1905(11-5-1957). Hus., Robert G. Higginbotham	(66)
HIGGINS, Jackson L. 9-13-1884(4-29-1960)	(126)
L. J. -died 2-25-1960 age 42	(45)
HIGHTOWER, C. Billy 1914-1944	(112)
Daymes H. 3-13-1885(3-22-1950)	(115)
HILL, Charles H. 1876-1935. Wife, Nora B. 1894-1944)	(162)
Claude C. 6-2-1893(9-29-1954). Cpl. Co. C/1 Inf/SC NA /W.W. 1	(83)
Edward A. 1894-1944. Wife, Katherine C.	(45)
E. M. & R. S. (no dates)	(112)
George Lewis 1851-1916. Wife, Linda David 1850-1935	(136)
G. Frank 1885-1935. Wife, Ruby	(159)
Gladys 3-19-1907(2-6-1963)	(115)
H. A. 3-11-1863(10-13-1896). Wife, Clarisa Pridmore. (M) 12-25-1890	(126)
Ida L. 1870-1938. Wife of U. Avery Trammell	(126)
James B. 1-31-1862(2-17-1922). Hus., of Virginia E. Ramsey	(112)
James B. 2-9-1885(9-7-1953)	(9)
Jennie 5-23-1882(12-27-1918). Wife of J. K. Fendley	(126)
John A. 2-11-1875(2-18-1923). Wife, Minerva 3-15-1874(7-18-1910)	(115)
John H. 1866-1935. Wife, Sara E. 1880-1949	(115)
Laura P. 8-28-1882(11-18-1963)	(115)
Lizzie 1872-1928. Wife of O. T. Hill	(9)
Maggie S. 11-27-1892(12-28-1957). Hus., James K. Hill	(91)
Marion Gaillard 2-22-1833(8-29-1880)	(2)
Margaret Malinda 8-19-1824(6-21-1955). Dau., of T. O. & Jane	(124)
Mary-died 4-26-1863 age 72. Hus., Thomas O. Hill	(124)

HILL, Mary Elsey 12-12-1826(5-30-1954). Dau., of T.O. & Jane (124)
 Nora T. 1875-1958. Wife of Thomas R. Holliday (9)
 Omer R. 1922-1950 (115)
 Richardine Gourdin 9-20-1870(6-27-1960). Dau., of Richard Sadler
 Hill & Marion Gourdin Gaillard. Wife of David Sadler Gray (112)
 Richard S. Col. 12-16-1822(3-23-1878). Wife, ? 1-8-1829(10-15-1862) (11)
 Robert Lester 1-10-1920(6-16-1948). SC SIC/USN/W.W. 11 124 (152)
 Rosena 6-14-1861(5-11-1936). Wife of Preston R. Cheek (44)
 Ruby-died 12-6-1960 age 32. Hus., Roy Frank Hedden (45)
 Rufus Sadler 2-13-1851(12-31-1904). Hus., of Emma McMullicin (112)
 Sennie 8-28-1883(10-3-1919) (11)
 Thomas Foster 2-2-1856(7-9-1899). Hus., of Ottie Latimer (112)
 Thomas O. 7-18-1792(2-1-1874). Wife, Jane 11-18-1792(9-29-1846) (124)
 Walter Boyce 1883-1963. Wife, Bessie H. (152)
 Washington W. 2-9-1877(9-28-1925) (112)
 William A. 189?(1948). Wife, Stella M. (115)
 William A. 7-14-1836(10-31-1913). Wife, Hanner H. 10-15-1853(3-30-1919) (115)
 William D. 6-30-1896(1-4-1946) (91)
 William L. 1-26-1881(7-8-1957). Wife, Bessie M. 6-3-1885(4-25-1957) (152)
 William G. 1-12-1871(5-18-1941). Hus., of Ella Mitchell (112)
 William N. 1883-1935. Wife, Callie M. 1886-1953 (11)
 William W.-died 8-10-1953 age 62. Wife, Bell Hall (45)
 Willie L.-died 2-27-1964 age 68. Wife, Geneva (45)
 HILLARD, George Ann 8-17-1863(5-10-1929) (112)
 Joe Elin 9-12-1917(7-6-1939) (112)
 Joseph B. Sr. 8-6-1887(9-19-1949) (112)
 Mary Kilgore 7-28-1924(9-15-1959) (45)
 Rex B. 8-7-1919(5-10-1960) (112)
 Roy R. Sr. 2-19-1889(4-30-1947) (112)
 Schley D. 7-8-1898(12-26-1946) (112)
 Thomas 1884-1949 (112)
 HILLEY, Ben H. 1909-1954 (112)
 Clara F. 11-24-1879(5-30-1950) (66)
 C.G. 1-19-1910(11-5-1956). Wife, Louise Nixon (45)
 Gaynell 9-15-1942(1-16-1961) (45)
 Lee V. 1885-1953. Wife, Arlis M. 1883-1948 (112)
 Luther Allen 6-25-1894(8-3-1941) (66)
 Odessa 1892-1934 (112)
 Sam M. 8-15-1903(12-27-1939) (66)
 W.M. 9-2-1870(5-11-1934) (66)
 HILLHOUSE, Eliza S.-died 2-1-1898 age 63 (92)
 Harriett-died 4-22-1860 age 34. Dau., of Joseph Hillhouse (92)
 J.N. 11-15-1857(2-7-1909) (89)
 John S. 10-9-1889(11-29-1917) Drowned at Petersburg, Va. (89)
 Joseph-died 11-22-1855 age 67. Wife, Harriett-died 11-21-1868
 age 71. (M) 12-21-1847 by Rev. David Humphreys. Joseph was born
 in York District and was pastor of Mt Zion and Midway at the
 time of his death. (92)
 Josie A. 9-7-1894(6-6-1917) (89)
 Lula McFall 1869-1940. Wife of Selwyn A. Evins (112)
 M.P. 11-12-1885(3-23-1958) (112)
 Robert C. 9-1-1888(2-20-1961) (89)
 Rufus H. 1883-1963. Hus., of Elinor Burriss (89)
 Swanel 10-13-1898(10-20-1938) (89)
 HILTON, Martha W. 8-24-1906(12-8-1961) (6)
 HINDMAN, Emma 4-4-1875(1905). Hus., J.P. Hindman (15)
 Fannie 12-13-1872(8-16-1903). Hus., R.A. Hindman (15)

HINDMAN, Hattie M. 7-31-1888 (5-27-1935)	(15)
Maude Boyce 12-24-1891 (6-17-1962)	(9)
Norwood Kenneth 11-3-1907 (12-13-1963)	(15)
Patrick 1851-1921. Wife, Sarah E. 1844-1929	(15)
Thomas P. 1889-1962	(15)
HINES, Eben Henry 8-5-1887 (9-27-1955)	(14)
John Allen 8-24-1906 (1-23-1949)	(112)
Hinton, Addie J. 3-26-1866 (1-16-1940)	(112)
Elizabeth 9-5-1874 (6-8-1911)	(87)
Grace 12-11-1831 (11-23-1896). Wife of S.S. Fisher	(87)
Helen C. 1915-1959	(97)
James Marshall 5-26-1862 (3-20-1913)	(87)
James R. ? ?. Hus., of Elizabeth 4-17-1843 (11-10-1915)	(87)
Jane 11-19-1835 (8-7-1904). Wife of Jessie T. Murdock	(87)
Jim 5-26-1862 (5-20-1913). Son of James R. Hinton	(87)
John Calhoun 6-10-1880 (5-22-1959)	(48)
J.R. 5-30-1835 (3-29-1913)	(87)
La Sena 6-22-1871 (1-16-1935)	(87)
Leona 3-5-1866 (7-27-1885)	(87)
S.L. 9-26-1860 (5-26-1887). Wife of Joe Smith. Dau., of J.R. Hinton	(87)
Willie L. 7-7-1903 (2-19-1953). Wife, Mary P.	(97)
HIOTT, Anna 6-26-1870 (1-20-1941)	(8)
Calvin A. 5-19-1864 (2-7-1940)	(8)
Clarence Lee 10-22-1925 (12-27-1944). Co. A/253 Inf/63 Div/Killed in France/W.W.1	(8)
Clifton Roy 1-29-1900 (1-30-1956)	(8)
Donnie L. 8-16-1903 (5-21-1952)	(98)
Emma 3-20-1903 (3-31-1913)	(8)
Frederick Eugene 12-29-1877 (5-14-1944). Hus., of Annie L. Owen	(8)
George W. 12-26-1871 (8-17-1938). Hus., of Frances Owen	(112)
Guy A. 8-19-1911 (5-23-1930)	(88)
Henry Grady 8-27-1931 (9-15-1950). SC Pvt/5 Cav. Inf/Korea	(88)
Hugh A. 9-27-1892 (1-29-1957). SC Wagoner/Co. E/105 Eng/W.W.1	(133)
James L. 3-22-1868 (1-22-1919)	(8)
James W. 12-15-1840 (11-12-1904)	(8)
J.C. 9-14-1844 (5-29-1902)	(88)
J.D. 9-23-1912 (12-15-1940)	(159)
Jerome C. 10-29-1869 (9-25-1937)	(160)
J.J. Rev. 4-30-1876 (6-4-1942). 1st. wife, Recoa 1-4-1869 (9-4-1907)	
2nd. Louise 2-24-1876 (3-29-1934)	(159)
Joe H. 2-4-1875 (7-17-1910). Wife, Rosalee 1-19-1868 (1-3-1918)	(8)
John M. 4-12-1870 (3-2-1907). Hus., of Lounie Ellison	(8)
Lona A. 1885-1947. Wife of Ben A. Roper	(86)
Mary E. 10-11-1837 (1-28-1908)	(8)
Nannie R. Mrs. -died 8-17-1870 age 62	(160)
Oscar 1909 (8-23-1934)	(8)
R.F. -died 1907. Wife, Nus ? -died 1907	(8)
Savilla Poore 3-3-1859 (5-18-1937)	(8)
Vernon Buck, Jr. 8-22-1927 (6-24-1957). Wife, Edna K.	(97)
W. Edgar 3-22-1887 (11-20-1918)	(160)
HIPP, Margaret Ann 10-22-1857 (6-30-1937)	(2)
HISKETT, Hilda S. 10-30-1888 (8-29-1862). Hus., Frank Hiskett	(97)
HITT, George Riley 9-11-1874 (10-5-1942)	(162)
Maggie A. 7-9-1878 (9-1-1918)	(162)
Sallie 1840-1937. Wife of Joe M. Jewell	(126)
HIX, D. J. 9-14-1819 (10-15-1876). Wife, Mary 3-16-1820 (5-4-1899)	(20)
J. B. 11-16-1853 (12-12-1885)	(20)
Lela S. 11-14-1888 (11-9-1963). Hus., Wm. C. 6-19-1891 (2-22-1962)	(126)
Pat R. -died 9-25-1957 age 47. Wife, Ruby M.	(45)

HOBSON, J.M. 1-30-1882(4-6-1934) (148)
 HODGE, C.D. 4-25-1836(6-29-1897). Wife, Lillie E. 3-29-1881(1905) (126)
 Mary Feb. 183?(stone broken). Hus., C.D. Dodge CSA (126)
 Nannie 10-25-1857(6-8-1933). Wife of C.C. Beam (112)
 HODGENS, Mamie 4-20-1876(2-7-1953). Wife of Wm. Thomas Davenport (15)
 HODGES, Albertha 6-10-1863(6-4-1944). Wife of Sammy Thomas Smith (126)
 Baxter Hardy 12-8-1867(2-12-1947) (60)
 Caroline Rosalie 3-15-1870(9-28-1950). Wife of Rev. John David
 Crout (124) (60)
 Fannie D. 10-29-1832(9-1-1879). Hus., J.C.C. Allen (162)
 Harriett 12-31-1838(8-1-1930). Hus., Thomas B. Mahon (34)
 Mollie 9-13-1869(4-4-1935) (162)
 Robert H. 1818-1894. Hus., of Mary Cromer Tolbert (9)
 Sarah 11-18-1799(10-18-1887). Wife of Burrell McGee & Cap. Agnew (60)
 W.A. Rev. 6-22-1840(10-8-1889). Hus., of Cornelia Hardy (97)
 William G. 8-4-1872(12-26-1956). Wife, Ella M. 9-28-1872(10-6-
 1962) (146)
 HOGAN, Mary-died 5-3-1864 age 68. Wife of David Russell (9)
 HOGG, George W. 2-26-1887(1-19-1960). Hus., of Sarah Durham (9)
 John B. 11-22-1847(10-29-1930). CSA (9)
 Julia Bennett 6-16-1854(12-25-1943) (9)
 Maude Lee 11-28-1910(1-28-1930) (162)
 R.L. 4-5-1864(6-22-1928). Wife, Emma 5-5-1871(1-24-1961) (162)
 Sarah Elizabeth 5-3-1854(1-2-1889). Wife of John Irving Dacus (15)
 Thompson 1-1-1810(6-6-1907). Hus., of Jane Robinson (131)
 HOLBERT, Susannah 8-29-1780(10-7-1868). Hus., Peter Acker (61)
 W.M.-Lee's Legion/Con't Troops/Rev. War (96)
 HOLBROOKS, Jesse 8-5-1883(2-9-1951). SC Pfc/118 Inf/30 Div/W.W.1 (97)
 HOLCOMB, Norman Frederick 11-25-1931(1-4-1953). Son of Catherine
 H. McCoy & W.E. Holcomb (112)
 HOLCOMBE, C.F. 4-30-1818(5-24-1906). CSA (159)
 Charlie H. 9-8-1834(4-23-1897). Hus., of Janie Branyon (156)
 Corrie Hays 5-18-1889(1-1-1940) (146)
 Dewitt Clinton 11-12-1865(1-19-1890). Oldest son of E.W. Wife,
 Florence Brownlee (112)
 Edith 6-9-1895(12-13-1948). Hus., George Harold Nickles (156)
 Elias Earl 9-27-1869(2-11-1943). Hus., of Nora Owings (146)
 E.W. 12-4-1830(3-13-1907). Wife, Lucretia 9-7-1832(??) (112)
 Glenn A. 11-9-1899(2-9-1963). Wife, Mabel M. (146)
 Hampton 7-13-1873(6-29-1902). Son of E.W. Holcombe (138)
 Harold T. 5-25-1928(5-30-1953) (146)
 Henry 7-10-1907(8-3-1928) (112)
 Henry E. 8-4-1863(4-19-1928). Wife, Laura F. 6-10-1863(10-7-1913) (45)
 Henry L. 7-17-1910(12-24-1958). Wife, Essie Fortenberry (97)
 Henry Walter 3-22-1931(11-23-1962) (112)
 Herman 10-9-1897(8-1-1932). SC Pvt/118 Inf/30 Div/W.W.1 (148)
 H.W. 12-18-1867(7-11-1929). Hus., of Lucy Harris (159)
 H.W. 10-4-1887(1-3-1941). Wife, Hattie J. 9-19-1886(3-1-1960) (159)
 Ida Hughey 9-24-1883(3-19-1909). Dau., of L.J. Holcombe (112)
 J.A. 12-7-1849(12-19-1917) (146)
 James D. 3-9-1870(9-21-1901). Son of E.W. (131)
 James J. 11-17-1863(1-9-1946). Wife, Finie C. 12-29-1876(4-17-
 1946) (146)
 J.B. 6-27-1839(11-23-1913). Hus., of Mary Hand Whitworth (9)
 Jerry F. 1893-1962. Wife, Lula K. (27)
 Jessie F. 1875-??. Hus., of Essie Gillespie (9)
 J.F. 2-13-1856(6-17-1928). Wife, Mildred P. 10-9-1866(12-22-1930) (9)
 J.M. Dr. 7-6-1855(7-30-1932). Hus., of Lula Cox (146)
 Josie 4-13-1866(1-14-1930) (15)
 Kinchen 1-29-1815(12-5-1899)

HOLCOMBE, Lula 3-6-1868(8-13-1936) (146)
 Mary L. Miss-died 11-30-1963 age 63. (45)
 Mattie 6-11-1859(3-28-1944). Wife of Wm. Latimer Brissey (112)
 Otis W. 1895-1959 (156)
 Rebecca 5-31-1852(8-7-1902). Dau., of E.W. Holcombe (140)
 R. Walter 1873-1930 (133)
 Sophie R. 7-17-1881(12-11-1944) (162)
 Vernon C. 8-24-1890(1-27-1948) (138)
 Walton M. 9-23-1904(6-22-1952) (146)
 William B. 1853-1897. Wife, Carrie H. 1851-1940 (138)
 William B. 8-22-1897(4-5-1941) (9)
 Willie T. 7-31-1887(1-15-1909) (112)
 W. Parker 1900-1958. Wife, Emeline W. (19)
 HOLDEN, A.F. 7-31-1851(5-19-1922) (112)
 Kizzie E. 3-29-1893(6-27-1929). Wife of L. Frank Whitfield (146)
 Mattie 10-4-1881(4-30-1908). Hus., W.H. Holden (126)
 Miles E. 9-6-1868(9-5-1926). Wife, Julia Ann (20)
 Sara Jane 7-1-1839(8-13-1907) (112)
 HOLDER, Annie Elizabeth 2-15-1878(8-16-1906). Hus., I.D. Holder (162)
 Benjamin P. 5-13-1848(3-5-1916) (133)
 Beulah C. 8-31-1886(6-4-1963). Wife of James Watkins Lomax (112)
 Carrie 10-15-1848(??). Wife of W.J. Porter (133)
 Charlie R. -died 8-22-1957 age 78 (48)
 Jay L. 1866-1943. Hus., of Sallie Reeves (131)
 John C. 1857-1938. Wife, Carolyn C. 1863-1942 (112)
 John T. 3-29-1892(11-23-1960). Wife, Estell S. (86)
 Rosa 6-11-1826(5-9-1919). Hus., Alexander Corbin (115)
 W.W. 11-24-1825(9-3-1893). CSA. Wife, Martha C. 12-10-1832(3-16-1912) (162)
 HOLIDAY, Lee Anna 3-16-1853(11-13-1891). Hus., J.B. Holiday (115)
 Mary Jane 2-25-1849(7-27-1916). Wife of John Wesley Darby (9)
 HOLLAND, Aaron E. 6-3-1915(3-27-1942) (93)
 Alberta M. 1-14-1872(3-15-1938). Wife of Dr. Robert George Witherspoon (124)
 A.M. 2-20-1824(1-4-1887). Hus., of Margaret Sherard (49)
 Andy 11-24-1873(10-6-1921). Hus., of Dena Willingham (162)
 Annie 4-20-1877(4-23-1928). Hus., John Holland (112)
 Annie M. 10-18-1809(7-9-1880). Wife of John Poore (30)
 B.H. 1-29-1849(8-29-1928). Father of Mrs. Arthur Garrison (164)
 Brownlee 7-12-1869(4-5-1890) (93)
 Clara 7-25-1896(10-23-1918). Wife of Clarence C. Galloway (112)
 D. Carroll 2-27-1856(10-21-1948). Hus., of Christiana McCoy (93)
 Eliza T. 11-21-1871(12-11-1946). Wife of Joseph B. Williams (129)
 Ella 3-10-1897(4-2-1917). Wife of J.T. Holland. Dau., of U.H. & M.C. Canfield (11)
 Fannie 5-20-1868(5-21-1910). Wife of J.M. Maritt (136)
 Frances 4-14-1794(7-15-1873). Wife of Rev. Robert King. Dau., of Rev. Moses Holland (93)
 George Franklin 12-8-1918(7-14-1960). Son of Emma Holland (120)
 H. Grady 1891-1939 (34)
 Hiram Major 9-16-1888(2-28-1935) (112)
 I.N. 1875-1954. Wife, Emma N. (124)
 James Thomas 6-28-1878(1-7-1900). Son of Berry & Sarah Holland (136)
 John I. 1-8-1873(8-26-1949) (112)
 J. (or I) T. 5-20-1885(11-16-1957). Hus., of Ella Canfield (see above) (11)
 John W. 1880-1952. Wife, Ovie P. (11)
 Joshua 8-14-1818(3-10-1896). Wife, Rebecca Trussell 8-25-1820(2-2-1897) (93)

HOLLAND, J. Sr. 7-5-1858(2-5-1928). Hus., of Francis Wilson (11)
 Kathleen 7-7-1905(10-28-1938). Wife of Thomas Wright (112)
 Laura 12-3-1893(8-20-1950). Wife of Frank A. Dickson (112)
 Lee Ragsdale 12-12-1888(5-23-1955) (112)
 Lois 9-12-1880(2-6-1943). Wife of Abner B. Whorton (112)
 M. A. Mrs. 8-2-1856(3-4-1923) (11)
 Margaret J. 3-27-1849(3-30-1933). Wife of Augustus W. Poore (21)
 Margaret J. -died 10-11-1961 age 72 48 (45)
 Mary E. 3-11-1871(11-3-1948). Wife of Flingman M. Guest (112)
 Mary F. 3-12-1853(5-13-1902). Wife of Thomas M. Bowlan (39)
 M. E. 9-29-1839(11-10-1925). Wife of C. C. Walker (112)
 Minnie 8-24-1875(1-3-1944) (66)
 Moses 11-17-1758(9-8-1829). There is a marker on the place of
 W. A. Wilson to Moses. Moses was the founder of the Saluda Baptist
 Asso., and of Big Creek, Hopewell, Neal's Creek, Friendship, Barker's
 Creek, Wasnington, Standing Springs and perhaps Twanty-Six-mile
 Creek. He was present at the surrender of Cornwallis. Hus.,
 of Mary Barton and Grace King (15)
 M. S. 7-5-1858(2-5-1928). Hus., of Frances Williamson. (M) 11-7-1878(11
 Neva B. 8-10-1893(5-13-1937) (9)
 Nonnie 10-2-1888(9-23-1918) (71)
 Otis 4-4-1885(7-3-1915) (112)
 Pearl 4-18-1886(5-27-1962). Wife of Frank Dobbins, Sr. (112)
 Rebecca 4-4-1811(9-22-1957). Hus., Wm. Holland, Esq (15)
 Robert Lee 1891-1956. Wife, Venie Hiott (162)
 Robert Lee 12-4-1869(11-2-1945). Wife, Lula G. 5-26-1895(2-13-
 1945) (93)
 Rosa Lee 9-16-1898(4-12-1948) (112)
 S. A. 1-4-1872(1-28-1928). Hus., of Martha Allen (112)
 Sarah H. 2-21-1833(5-17-1917) (136)
 Sarah A. B. 5-17-1829(4-4-1916). Wife of John Wesley Major (129)
 Thomas J. 9-19-1846(4-12-1893). Wife, Susan E. 1-27-1853(6-22-
 1925) (124)
 W. A. Mrs. 8-2-1856(3-14-1923). (M) 10-8-1879. Dau., of W. L. Broyles (11)
 W. Harrison 2-21-1866(3-26-1890) (93)
 William H. 1883-1964. Hus., of Gertrude Elrod (21)
 William M. 4-2-1841(10-1-1861). CSA. Fought at First Manassas, died
 of typhoid near Fairfax C. H., Va. (93)
 Willie 10-30-1863(7-24-1932). Wife of John R. Smith (112)
 W. P. 8-18-1858(2-12-1929). Hus., of Fannie Cobb (93)
 HOLLEMAN, Lee G. 1-4-1872(6-22-1921) (112)
 HOLLEY, John T. 7-17-1897(9-24-1923) (112)
 Mamie S. 1885-1962 (112)
 Mandy P. 7-4-1893(8-6-1917). Hus., B. H. Holley (112)
 Mary Elizabeth 6-15-1868(3-4-1924). Hus., W. H. Holley (112)
 W. C. 9-30-1882(12-24-1922) (112)
 HOLLIDAY, Abbie 10-21-1888(8-3-1961) (131)
 A. J. -died 9-25-1959 age 62. Wife, Freda Harris (45)
 Albert Henry -died 1-7-1852 age 34. Wife, Perline Nash (45)
 Alice 9-27-1880(4-18-1950). Wife of George W. Vaughn (47)
 Carrie 8-11-1907(9-27-1960). Hus., W. G. Brewer (45)
 C. J. 11-2-1871(10-28-1936). Wife, Hollie Welborn 5-27-1877(9-5-
 1930) (15)
 Clarence Eugene 11-16-1891(3-3-1964). Wife, Esther Knox (45)
 Crymes W. 11-28-1894(4-30-1948). SC Cook/11 Inf. W. W. 1 (112)
 Douglas Crawford 8-17-1914(9-19-1960) (112)
 Edgar Devoe 1896-1960 (15)
 Edward H. 5-24-1862(3-28-1922). Hus., of Texana Coker (131)

HOLLIDAY, Emory 7-1-1862(8-16-1928).Hus.,of Mary Alice West (131)
Eugene Hiram 1-31-1890(10-9-1951).Wife, Maude C.6-25-1891(10-31-1959) (112)
Grover Washington 9-4-1889(4-30-1959) (45)
Hallett 2-4-1879(10-17-1960) (131)
James Franklin, Jr.11-15-1912(7-19-1934) (15)
James H.3-9-1862(2-7-1907) (162)
James R.'Ira' 10-4-1895(12-21-1951).Wife, Jessie Mullikin (159)
James W.3-8-1875(6-8-1954).Hus.,of Emma J.Bridges (162)
James W.10-3-1905(11-28-1935) (47)
Janie 10-27-1863(1-29-1926) (15)
Jennie Ruth 8-10-1905(6-28-1930) (162)
Jessie J.1-15-1904(1-3-1929) (131)
J.I.5-25-1839(10-18-1908).Wife, Martha 9-14-1847(12-18-1876) (15)
Joe T.1-12-1873(5-25-1927).Hus.,of Cornelia Harper (47)
Joseph M.11-18-1866(9-16-1921).Wife, Lillie 10-11-1870(10-19-1935) (131)
J.Walker 6-6-1873(7-24-1949) (15)
Leona 5-28-1883(6-5-1890).Wife of W.O.Holliday (8)
Mary Lavonie 5-1-1869(12-9-1927) (15)
Prue 4-9-1909(12-14-1954).Wife, Mildred Knight (9)
Robert 7-30-1813(12-27-1873).Wife, Louisa 1819(7-13-1889) (131)
Robert Lee 11-15-1871(8-8-1918).SC Pvt/Co.A/60 Pioneer Inf/W.W.1 (131)
Swana C.1-14-1897(11-10-1960) (131)
Thomas R.1-31-1864(8-16-1926).Hus.,of Nora T.Hill (9)
Walter H.1869-1948.Wife, Minnie L.1873-1941 (131)
HOLLINGSWORTH, Barney Smith 1-15-1882(1-31-1942).Hus.,of Olive Austin (126)
E.Franklin 1896-1937.Wife, Julia M.Cowart (126)
George W.5-27-1878(12-24-1937).Wife, Omie 4-10-1881(2-19-1920) (126)
J.Bruce 1892-1962.Wife, Della B. (116)
John W.4-16-1923(6-15-1956).SC Sgt/421 Ord/Am.Co/W.W.11 (126)
Maggie A.12-1-1873(12-29-1901) (126)
Minnie L.7-6-1886(10-17-1913).Wife of M.L.Hollingsworth (64)
R.N.1800-1882 (146)
Rucia 11-13-1915(5-8-1955) (115)
W.H.1876-1941 (115)
HOLLIS, Anna 2-9-1882(10-31-1946).Wife of Robert E. Clark (126)
James P.1875-1947.Wife, Mollie M.1878-1947 (12)
Mary 1868-1933.Wife of Wm.Franklin Poole (126)
M.M.2-22-1848(3-28-1924).Hus.,of Hester M.Smith (126)
HOLMAN, Arthur Elliott 8-23-1883(8-20-1957).Son of Adam & Elizabeth Wolfe Holman (112)
HOLMES, Alester G.5-27-1876(9-17-1953).Wife, Annie Simpson (144)
Anna Ella 1858-1941.Wife of Henry S.Trescott (141)
Anna Richardson-died 9-24-1908 age 76.Widow of John Hanscome (141)
Charlie H.1879-1951.Wife, Lelia A. (66)
Harvey T.4-13-1895(5-18-1962) (35)
Jim 1912-1960 (97)
J.L.9-4-1843(7-28-1873) (9)
Levi 1886-1953.Wife, Lillie W.1891-1947 (112)
Martha 5-6-1800(10-4-1837).Hus., Wm. Holmes (61A)
Mary 12-2-1833(11-6-1915).Wife of Solomon Geer (9)
Mary Sue 12-7-1853(1-23-1954) (143)
Nancy 12-11-1814(7-30-1877) (9)
William 8-6-1802(8-28-1886) (9)
Holtzclaw, Ben K.11-1-1881(3-4-1902).Son of J.L. (9)

HOLTZCLAW, Ben K. 11-1-1881(3-4-1902). Son of J.L.	(9)
Casper W.-died 7-21-1938. SC Pvt/118 Inf/30 Div/W.W.1	(9)
Evie 8-10-1877(10-19-1911). Hus., C.L. Holtzclaw	(9)
L.H. 6-3-1887(2-6-1929)	(9)
Samuel 12-2-1887(10-5-1901). Son of J.L.	(9)
Honea, Amanda 4-7-1856(1-9-1908). Wife of J.W. Carter	(112)
Eunice 1910-1957	(97)
James Paul 5-12-1921(2-26-1950)	(146)
Ola Belle 1895-1963	(112)
Selma Louanna 10-23-1880(11-9-1949). Wife of John W. Addison	(112)
Thomas 10-26-1847(9-3-1915)	(112)
Thomas Wayman 4-21-1867(3-12-1929)	(112)
Hood, Elizabeth-died 12-11-1919 age 79. Wife of Erwin Watson	(115)
Ivory Etta 10-2-1877(11-22-1925)	(115)
James Oliver 8-4-1907(5-17-1960). SC Pfc/W.W.11	(136)
J.D. 8-6-1879(2-13-1958). Wife, Lula E. 3-25-1882(12-21-195?)	(136)
J. Frank 3-2-1886(2-20-1944)	(136)
John 1-12-1854(11-24-1937). Hus., of Martha Freeman	(136)
John K. 3-29-1868(8-24-1947)	(112)
John K. Jr. 11-14-1898(10-24-1960)	(112)
Mary 11-6-1852(4-26-1898). Hus., M.K. Hood	(136)
Paul M. 5-5-1879(3-7-1912). Hus., of Annie Morgan	(162)
Sterling Walker 1884-1964	(162)
T.H. 11-17-1845(10-15-1906)	(107)
W. Ernest 9-2-1897(8-23-1961). Wife, Flora Looper	(136)
HOOKE, John N. 8-23-1844(8-26-1918)	(144)
Julia Slice 8-7-1876(6-20-1934)	(144)
Lewis P. 7-20-1868(7-25-1891)	(144)
Lula 8-7-1866(8-12-1934). Wife of Mr. Burchmeyer	(144)
Mary 1874-1959	(144)
Resaca Miller 8-11-1846(11-8-1932)	(141)
Susan Pau 1-15-1844(1-27-1891)	(144)
HOOPEE, Banard 6-2-1925(3-1-1943)	(126)
Clayton 11-20-1920(1-4-1959)	(126)
D. Weiborn 7-17-1885(8-14-1946). Wife, Minnie W.	(126)
Ernest 9-10-1892(1963)	(126)
J.C. 9-12-1903(2-21-1951)	(97)
John H. 1-18-1881(6-2-1949). Wife, 1st. Lacount, Nancy; 2nd. Callie queen 3-24-1887(6-2-1934)	(112)
Lester Ernest 3-15-1891(5-7-1949)	(126)
Nancy 4-28-1882(1-19-1963). Wife of E.C. Allen	(112)
Thelma R. 8-18-1892(10-27-1952)	(97)
William H. 5-21-1890(10-1-1963). Wife, Fannie C. 12-14-1893(3-16- 1930)	(133)
William W. 2-7-1887(10-5-1953). SC Pvt/Btry. F/W.W.1	(126)
HOOVER, C. Kirby 7-24-1902(5-26-1958)	(45)
HOPB, John Ross 4-7-1834(4-15-1898). Wife, Mary 4-2-1836(5-17-1909)	(115)
HOPKINS, Alex. 10-23-1888(11-12-1932). Wande E. 9-13-1895(11-19-1931)	(9)
Anthia D. 7-8-1888(8-23-1958). Hus., John T. Hopkins	(115)
C. ?? ??. CSA	(144)
Clara L. 3-18-1873(4-2-1948)	(112)
Claude Lee 1-30-1886(12-14-1962). Hus., of Zonie Day	(112)
C. Lender 1784(6-11-1847)	(4)
Grady C. 5-18-1920(5-16-1960). SC Sgt/Btry A/BN/W.W.11	(9)
Hulda 1878-1952	(115)
James C. 9-17-1848(11-30-1914). Hus., of Nollie Freeman	(112)
James Franklin Marvin, Sr. 2-7-1881(4-25-1950)	(133)

HOPKINS, J. Aubrey 9-7-1899(11-19-1925). Son of J.E. (112)
 J.D.-died 6-30-1958 age 44 (48)
 J.E.-died 9-12-1962 (45)
 J. Elbert 1-5-1877(2-28-1959). Hus., of Effie Rouda (112)
 John P. 1873-1951 (112)
 Katie 1909-1952 (115)
 Lois J. 9-16-1912(11-8-1959) (21)
 Mamie 1878-1911. Hus., Wm. A. Smith (86)
 Martin A. 10-26-1862(6-11-1949). Wife, Mary F. 3-10-1864(8-19-1943) (21)

 Maude 4-1-1884(1-22-1961). Wife of John Richard Hall (112)
 Polly Hicks 4-4-1872(6-24-1939) (138)
 Raymond T. 6-11-1897(5-4-1963). Wife, Ducey C. (45)
 Wade H. 1-11-1868(1-15-1917) (112)
 Warren G. 7-2-1860(5-12-1933). Hus., of Georgia Ann Atkinson (112)
 W. Harold 1921-1944. T. Sgt (9)
 William J. July 1855(2-10-1902) (126)
 William S. 5-5-1892(8-2-1948). SC Pvt/118 Inf/30 Div/W.W.1 (9)
 HOPPER, F.L. 7-8-1879(5-29-1916) (9)
 John M. 6-6-1892(12-23-1928) (6)
 William F. 10-7-1909(11-30-1942) (9)
 HORD, R. Bryan 1-7-1897(2-2-1922) (126)
 HORNBY, Joe A. 1863-1947 (138)
 HORNE, Callie F. 1900-1952. Hus., Robert L. Horne (112)
 Mamie Sue 8-30-1916(2-28-1956) (112)
 HORTON, Charles Elijah 2-22-1831(10-19-1900). CSA. Hus., of Louise Rice (162)
 Claude M. 5-15-1885(12-21-1902) (71)
 Clinton C. Jr. 1921-1945. Lt. J.G./USNR (116)
 C. Clinton, Sr. 1891-1957 (116)
 David Alvin 1-1-1917(7-18-1945). 1st Lt. Nav. Res/Bombing SQ/83 (9)
 Essex/killed in action at Sagamie Bay (112)
 Eber H. 5-1-1857(10-18-1932). Hus., of Laura McDavid (112)
 Eberle Roscoe 1-3-1889(4-30-1956) (162)
 Edwin Clyde 5-23-1872(4-28-1947). Hus., of Daisy Crymes (88)
 Fannie 10-16-1872(7-1-1939). Wife of Dr. Wm. Long (9)
 Fannie Leonora 5-31-1843(1871). Hus., Dr. O.R. Horton (Intelligencer) (?)
 Hubert B. 8-22-1903(3-4-1960). Wife, Carrie Russell (45)
 James E. 8-8-1849(1-29-1924). Hus., of Utencie Major (9)
 James Millard 11-3-1888(12-3-1941) (9)
 John A. 8-19-1874(11-19-1942) (9)
 John Calhoun 12-24-1821(1-24-1899). Wife, Harriett Vandiver (63)
 John Mannings 1858-1947. Hus., of Lucinda Harper (71)
 John William 7-28-1883(7-11-1915) (71)
 Lucie J. 4-25-1853(4-18-1894). Hus., J.A. Wilson (93)
 Milledge Bennett 4-30-1869(2-22-1902) (91)
 Ozy M. 4-24-1884(3-30-1931). Wife, Louise Hayes (9)
 Peter Rice 1880-1939. Col. US Marie Corps (162)
 R. Fuller 5-14-1876(4-16-1936). Hus., of Pearl McGee (9)
 Sarah 3-31-1812(5-25-1890). Wife of Rev. W.E. Wood (78)
 Silas M. 5-18-1886(10-12-1948) (9)
 Thaddeus Edgar 4-16-1866(12-15-1899). Journalist/born in Anderson/died in N.Y./Son of Charles Elijah & Louise Rice (162)
 HOUGH, G.W. Md. 2-8-1858(7-14-1904). Hus., of Martha Chappell (34)
 HOUSE, Sarah 9-16-1871(1-23-1936). Wife of L.M. Cannon (162)
 HOUSTON, Andrew T. 1861-1938. Hus., of Effie McBreaty (115)
 Earl R.-died 11-8-1957 age 50. Wife, Pearl Simmons (45)

HOUSTON, Earl L. Jr. 8-10-1930(11-2-1953). Sgt. Air Force, N. Mex.	(45)
HOWARD, Ada 1891-1961	(34)
Adeline 7-3-1874(8-5-1902)	(126)
Barbara J. 2-15-1824(10-4-1912). Hus., Ewell E. Herron	(143)
Ben T. 1902-1947	(115)
Brssie C. 11-7-1874(6-25-1911). Hus., H. E. Parker	(126)
Carrie Jones Norris 9-9-1839(5-22-1928)	(143)
C. W. 7-28-1890(2-3-1936)	(129)
D. C. -died 6-29-1886 age 67. CSA. Wife, E. J. 5-25-1826(10-6-1902)	(143)
Eppie 2-17-1880(10-22-1905). Wife of G. M. Keasler	(129)
Eva 7-15-1877(7-27-1947). Wife of James Franklin Burgess	(9)
Genora Keys 11-8-1875(10-27-1889). Hus., John T. 6-29-1869(7-8-1945)	(44)
George 5-9-1815(3-8-1881). Wife, Sarah A. 1-28-1823(3-11-1870)	(145)
Gerthus 8-8-1904(1-9-1909)	(110)
Henry A. 2-2-1888(??). Wife, Marrie S. 12-15-1885(11-3-1961)	(117)
J. B. 9-19-1855(2-14-1938)	(34)
J. D. 4-15-1840(10-7-1916). Hus., of Mary J. Bennett	(115)
John B. 8-9-1880(8-5-1951)	(126)
John Bascom 3-9-1831(8-5-1956). SC Pfc/Co. B/543 Eng/W.W.1	(112)
Josephine 1-13-1875(6-8-1924). Hus., W. R. Howard	(133)
Lee G. 5-1-1864(4-20-1878)	(143)
Lily Mae 1889-1951	(112)
L. Levis 10-19-1907(4-7-1962). Wife, Inez Ridgeway	(9)
Lula 1866(??). Wife of Samuel M. Wright	(126)
Martha J. 12-25-1855(8-12-1945)	(129)
Mary M. 1857-1942	(34)
Mollie E. 6-17-1884(8-21-1912). Hus., M. M. Smith	(126)
N. 9-5-1839(3-26-1911). Hus., of Nancy Peace	(112)
N. E. 3-5-1857(8-10-1900). Wife of J. H. Keasler	(129)
Nester J. 11-19-1843(7-1-1903). Hus., M. C. Howard	(126)
Palmer D. 1879-1911. Wife, Alice J. 1879-1955	(126)
Robert T. 6-1-1863(9-18-1916)	(129)
Robert W. 11-1-1881(2-13-1953)	(44)
Samuel 4-27-1887(1-6-1950)	(112)
Thomas E. 4-30-1869(8-19-1934)	(112)
Vanney E. 1899-1935	(126)
William Alonzo 7-26-1872(4-30-1908). Wife, Victoria 11-3-1869(9-5-1911)	(129)
W. T. 7-1-1838(2-3-1905)	(126)
HOWE, Bessie L. W. 3-27-1885(6-20-1944)	(122)
James A. 8-16-1877(4-8-1943)	(122)
Mary E. 3-8-1827(6-23-1901). Hus., J. Wilson Keller	(126)
Howel, Harold T. 12-5-1898(12-3-1950). SC Pvt/12 Inf/8 Div/W.W.1	(112)
John William G. 10-27-1878(1-3-1913)	(112)
W. H. 2-3-1854(4-18-1928). Hus., of Mary C. Gregory	(112)
HOWELL, Hannah J. 1-18-1866(??). Wife of James T. Bolt	(74)
Ralph A. 6-14-1914(12-2-1943). SC Cpl/Field Arty/W.W.11	(112)
Robert Bert 1-31-1872(11-21-1946). Hus., of Viola Yon	(124)
HOWIE, Fred M. 2-26-1878(9-8-1930)	(89)
Hoxit, William I. 1864-1935. Hus., of Sarah Elizabeth Hart	(112)
HOYT, Jonathan Parkins 1805-1870	(1)
HUBBARD, Augusta V. 11-3-1857(1-8-1937)	(112)
Benson Z. 1-1-1891(12-22-1958). Wife, Clara S.	(97)
Elmira 7-14-1828(8-11-1885)	(144)
John Bailey 1-5-1846(3-23-1938). Co. H/22 Regt/SC Vol/CSA	(139)
John M. 9-17-1856(1-23-1935). Hus., of Lavina M. Cater	(112)
John Will 1-19-1890(1-21-1945)	(112)

HUBBARD, Lenora Connors 1-15-1855(11-2-1933) (112)
 Malissa L. 9-22-1855(2-17-1937). Wife of Thomas Vickery (112)
 Mary 1876-1961 (139)
 Mary Jane 1892-1961 (112)
 Mattie 10-18-1884(12-12-1932). Hus., J.D. Craft (112)
 M.M. 8-10-1842(6-18-1922). Wife of A.P. Hubbard (112)
 R.H. 4-11-1828(8-7-1868). Hus., of Elizabeth Jane McFall (112)
 William T. 7-3-1861(3-24-1924). Wife, Sarah F. 12-14-1868(7-22-1919) (112)
 Will R. 10-6-1865(12-16-1899) (112)
 W. Lee 9-26-1868(11-24-1952). Wife, Tennessee 11-21-1878(8-9-1930) (139)
 HUCKABEE, Clarence 8-10-1884(4-27-1938). Wife, Minnie H. 4-8-1887(1-16-1959) (9)
 William W. 7-4-1890(3-5-1950) (15)
 HUDGENS, Albert C. 11-23-1854(3-26-1933). Hus., of Eugenia M. Harris (112)
 Baxter H. 12-3-1881(10-17-1946). Wife, Emma J. 6-30-1884(3-1-1957) (124)
 Bessie 3-8-1896(4-2-1919). Hus., E.W. Trammell (126)
 Bessie Claire 9-28-1888(1-11-1932) (162)
 Betty 1-9-1865(1-22-1951). Wife of Fletcher Knox (118)
 Carl P. 1-1-1884(11-4-1903). Son of A.C. & E.M. Hudgens (112)
 Emma 1906-1963 (115)
 Smith 3-15-1882(5-15-1918) (102)
 T.A. Dr. 6-19-1831(2-25-1892). Wife, Ella Gaines. (M) 5-31-1870 (62)
 T.H. 11-28-1845(3-26-1931). Wife, Mary A. -died 11-1-1919 age 77 (102)
 Thomas Arthur 8-24-1881(1-1-1923) (62)
 William A. 9-26-1878(10-8-1918). SC 1st. Lt/MG Co/118 Inf/PH/W.W. (112)
 William Augustus 9-26-1878(10-8-1918). 30 Div/AEF/Killed on Hindenburg Line (62)
 William Willis 3-12-1899(4-22-1937) (162)
 Willis Hard 10-9-1852(7-17-1921). Hus., of Nettie Daniel (162)
 W.K. 12-6-1868(1-7-1928). Hus., 1st of Cora A. Ramsey; 2nd. of Annie Jackson (162)
 HUDSON, Annie B. 4-6-1879(7-5-1925) (112)
 B.V. ????. Wife, Edna 10-9-1865(5-8-1902) (115)
 DeWitt 7-21-1900(5-29-1925) (112)
 Nancy Doyle 8-17-1907(1-17-1960) (34)
 HUFF, Beulah 12-24-1889(1-31-1911). Dau., of W.W. & D.M. Huff (136)
 Gertrude E. 10-30-1902(11-9-1927). Hus., Thomas F. Young (136)
 G.W. 9-4-1885(8-8-1913) (126)
 James W. 3-11-1849(10-13-1901). Wife, Mary C. 3-5-1842(2-18-1916) (162)
 Jane 1875-1918 (126)
 Lemuel J. 6-25-1827(2-23-1864) (15)
 L. Oscar 4-6-1881(2-21-1960) (146)
 Tapitha 1834-1913 (126)
 Viola W. 1-17-1887(11-23-1959) (146)
 William T. 12-21-1826(11-29-1903). Wife, Nancie C. 7-6-1829(8-14-1902) (136)
 Willie C. 8-11-1888(2-7-1952). SC Cook/161 Inf/41 Div/W.W. 1 Wife, Lola (162)
 Willie Mae 2-18-1901(12-22-1925). Hus., James S. Osteen (126)
 W. Will 1865-1935. Wife, Dora M. 1869-1949 (136)
 HUFFMAN, Frank B. 1-31-1885(4-23-1950) (9)
 HUFSTETLER, John A. 4-17-1865(2-11-1895) (116)
 HUGHES, Arthur T. 3-20-1891(8-8-1920) (34)
 A.Y. 1886-1952 (34)
 B.F. 6-5-1893(3-8-1960) (48)
 Carl T. 8-16-1900(2-24-1936) (9)
 C.C. 5-4-1876(2-10-1913) (115)

HUGHES, Cecil J. 4-8-1909 (3-20-1931)	(9)
Cliff 12-8-1895 (10-14-1950). SC Pvt/315 Aux/REMT Dept/QMC/W.W. 1	(87)
C.Y. 1849-1918	34
Frances T. 1918-1940	93
George W. 4-12-1900 (5-21-1944)	34
Ida Mae 6-26-1896 (10-24-1953)	9
James 8-31-1902 (7-4-1948)	126
James M. 1883-1934. Wife, Nettie D.	87 (153)
James Robert 1902-1958	34
James V. 4-8-1867 (9-14-1938)	34
Jane Tolly 1933 (5-8-1958)	48
Jesse 1-25-1906 (2-11-1934)	87 (153)
J.F. 12-11-1855 (3-24-1909)	34
J. Frank 8-7-1907 (1-22-1947). Wife, Dessie M. Poole	87 (153)
Jim-died 11-9-1934 age 50	(87)
John W. 4-12-1875 (1-16-1919)	(115)
Lillie Ruth 9-22-1897 (12-24-1948). Wife of J.Y. Edmonds	(112)
Mabel Gilmer-died 8-25-1863 age 66	(48)
Mattie Baldwin 8-31-1879 (11-15-1947)	(115)
Minnie Greer 9-23-1899 (2-7-1947)	(112)
Minnie L. 7-7-1895 (9-12-1947). Hus., James W. Hughes	87 (153)
Mittie 9-16-1871 (9-11-1911). Hus., C.E. Hughes	(112)
Mollie (dates illegible)	(71)
Nannie 9-30-1877 (10-21-1961). Wife of Thomas C. Snipes	(153)
Nannie L. 1-3-1869 (4-7-1938)	(34)
Olla 8-18-1865 (5-28-1914). Wife of C.B. Kay	(62)
Paul R. 1885-1948. Wife, Lyda S. 1885-1940	(112)
Prudie B. 12-30-1872 (3-3-1928). Wife of W.T. Wright	(93)
R.E. 11-10-1874 (10-27-1929). Hus., of Emma Russell	(9)
R.H. 7-18-1872 (3-11-1903)	(115)
Richard Marion 1896 (7-1-1955)	(48)
R.M. 1865-1939	87 (153)
Rose T. 9-2-1879 (1-25-1908)	(62)
S.M. 3-11-1874 (3-21-1904). Hus., of Nellie Harris	(120)
Thomas E. 10-11-1870 (3-4-1936). Hus., of Lizzie Low Gilmore	(9)
Thomas Oscar 3-3-1880 (9-7-1956). Hus., of Mary Wilson	(9)
William T. 2-20-1896 (7-26-1962)	(34)
W.R. 10-26-1866 (2-6-1920)	(42)
HUGHEY, Charlie W. 10-7-1892 (2-14-1947). Wife, Ada M.	(162)
Elizabeth 10-2-1800 (6-8-1877). Wife of Ezekiel Long	(88)
J.A. 2-27-1858 (5-5-1922). Wife, Martha A. 11-13-1867 (3-14-1937)	(162)
James R. 11-2-1855 (1-16-1918). Hus., of Mary Elinburg	(126)
James Taylor 5-3-1885 (9-29-1946). Wife, Maude David 9-19-1886 (1-8-1964)	(126)
Jessey R. 4-25-1833 (4-2-1898). Wife, Barbry L. 7-5-1833 (9-18-1907)	(115)
L.E. 10-10-1868 (4-12-1928). Hus., J.H. 6-16-1863 (??)	(115)
Mollie Staggs 5-28-1878 (12-20-1956)	(126)
HUGGINS, Dixie 7-31-1886 (1-14-1952). Hus., Herbert Wilson	(97)
Robert G. 1898-1955. Wife, Annie L.	(97)
HUITT, Bruce E. 1-6-1902 (3-5-1954). Wife, Georgia Long	(45)
HULME, Fannie 2-2-1885 (2-5-1954)	(45)
Thomas Jefferson 4-17-1879 (3-30-1964). Wife, Myrtle Doyle	(45)
HUMAN, Alice-died 10-23-1961 age 71. Hus., John F. Human	(45)
Wylena D.-died 7-18-1960 age 41. Hus., Frank B. Human	(45)
HUMPHREYS, Alice 7-19-1860 (12-19-1925)	(112)
Conway G. 4-29-1898 (2-3-1949)	(112)
Louise Lee 7-29-1875 (5-23-1958). Dau., of Wm. & Josephine McCully	(112)
L. Zeno 3-17-1882 (7-21-1950). Wife, Bennie S. 9-27-1883 (7-8-1951)	(112)

HUMPHREYS, Nell 11-4-1879(8-23-1959). Wife of W. Frank Farmer (112)
 W. Hal 12-7-1868(11-13-1902) (112)
 William H. 1867-1923. Hus., of Onie S. Ellis (112)
 William Wirt 10-30-1836(10-6-1893). CSA. Hus., of Anna Josephine
 McCulley. (M) 2-27-1868 by Rev. John W. Carlisle-St. John's, M.E. (112)
 HUMPHRIES, David, Rev. 9-31-1792(9-28-1869). Wife, Rebecca 10-27-1805
 (1-29-1844) (124)
 David M. 7-14-1857(10-18-1927) (62)
 John D. -died 5-5-1861 age 65. Wife, 1st. Gladys Reece; 2nd. Helen
 Harris (45)
 John L. 4-29-1833(5-15-1870) (124)
 Joseph I. 1-5-1894(12-23-1960). Wife, Mary D. (126)
 Mary M. -died 1-25-1882 age 74 (124)
 Samuel C. 10-17-1829(8-18-1906). CSA. Hus., of Juliet Mills (112)
 HUNNICUT, A. L. 10-16-1880(11-5-1906) (71)
 Cynthia 1-1-1801(3-15-1880) (71)
 Elizabeth Milwee 8-11-1811(12-1-1880) (71)
 Etheridge A. 12-14-1885(12-10-1941) (71)
 Floyd -died 3-22-1962 age 55 (45)
 James M. 1888-1961. Hus., of Sapjrona McAlister (71)
 John D. 7-8-1883(8-23-1960). Wife, Lucy S. 10-4-1889(3-2-1964) (97)
 Juanita Frost -died 3-18-1961 age 39. Hus., Floyd Samuel Hunnicut (45)
 Lawrence A. 12-22-1874(11-30-1912) (71)
 Lewis Orland 3-21-1914(5-12-1940) (112)
 Luther O. 4-22-1882(5-9-1962). Hus., of Rebecca Trotter (112)
 Martha J. 4-10-1871(10-22-1955). Hus., F. C. Brooks (112)
 Milton Reese 7-2-1813(10-14-1892). Born on Seneca River (116)
 Nancy 11-28-1857(11-4-1938). Wife of Felix V. LeCroy (112)
 Nancy Norris 1835-1928 (126)
 S. Clyde 7-6-1882(1-21-1960) (97)
 Steve W. 10-14-1882(3-11-1953). Hus., of Amy Stone (112)
 Thomas Newton 1862-1940. Hus., of Fronia Williams (126)
 William C. 3-22-1920(6-24-194?). Staff Sgt/521 Eng/W.W. 11 (71)
 William J. 6-27-1859(4-13-1952). Hus., of Rachel R. Lyles (126)
 William Neal 8-27-1850(1931). Hus., of Ellen Shirley (71)
 W.W. 2-1-1837(3-8-1911). Wife, Mary Barron (112)
 HUNT, A. J. 7-1-1856(8-25-1916) (115)
 Annis 7-20-1879(6-27-1939). Wife of Wm. A. Shaw (21)
 Bessie 6-7-1883(2-27-1907). 1st wife of Emory S. Hunt, Sr. (115)
 Billie and Zanie. Zanie was the 3rd. person buried here. charter
 member of Barker's Creek (6)
 Carrie 4-2-1884(12-23-1959). Wife of Robert A. Erwin (115)
 Charles, Jr. 1772-1859. Wife, Millie Whitworth -died at age 79 (65)
 Charles, Sr. 1745-1800 (65)
 Clifford F. 9-25-1886(1-23-1958) (146)
 Cordelia Ashley 8-1-1881(5-15-1929) (133)
 Cornelia W. 1-24-1881(8-16-1952) (115)
 Emory S. Sr. 4-27-1880(4-13-1954). Hus., of Corrie Engle & Bessie (115)
 Henry F. 10-24-1894(10-29-1912). Son of W.T. & S.E. (146)
 Isham C. 2-2-1903(8-26-1945). Wife, Lou Reynolds (112)
 Iva E. 2-12-1899(7-15-1939). Wife of Wm. T. Burton (112)
 Jesse 1820-1847. Son of Charles, Jr. (65)
 John 4-13-1803(6-2-1873). Wife, Lucinda (6)
 John 4-13-1803(1873) (6)
 Joseph Whitten -died 1956 age 59 (146)
 J.P. 9-27-1849(2-20-1919) (115)
 Lucinda A. 2-13-1829(4-22-1888). Wife of Thomas M. Branyon (6)
 Lucinda 1799-1870. Dau., of Charles, Jr. Wife of Tillman McGee (65)

HUNT, Martha Webb 5-5-1857(6-23-1926) (115)
 Mary E. 9-10-1847(8-23-1925). Wife of C.B. Corbin (133)
 Millard C. 10-9-1855(2-15-1897). Murdered & Robbed in Jackson Co.,
 Ga. His body was placed in Oconee River where it remained
 there three days. Murderers hanged at Jefferson, Ga. 12-17-1897 (6)
 Polly 12-2-1802(10-29-1870) (6)
 Renel Anderson 6-15-1881(3-15-1912). Hus., of Ida Sitton 142 (141)
 Robert L. 5-1-1890). 12-7-1957) (115)
 Rosa 3-36-1892)(10-27-1895) (115)
 Sarah 3-30-1820(11-27-1903). Wife of Wm. Cummings (6)
 Sarah J. 7-7-1833(11-18-1896) (6)
 Susan E. 1871-1954. Wife of G. Fraank Gillespie 122 (125)
 William D. 6-10-1875(2-28-1960). Wife, Mary E. (26)
 William, Capt. 1817-1862. CSA. Buried in an unmarked grave at
 Beaverdam Church. Wife, Sarah 4-14-1834(9-10-1912) (146)
 William T. 1861-1938. Wife, Sallie E. 1865-1936 (146)
 Willard E. 11-9-1855(2-15-1897) (6)
 Willis H. 5-19-1873(11-15-1935) (112)
 W. J. 8-20-1830(7-28-1877) (6)
 W. Thaddeus, Dr. 7-2-1862(12-21-1914). Hus., of Sallie McCarley (148)
 HUNTER, Alice 1851-1930. Wife of Elijah Berry Farmer (148)
 Andrew- June 1816-Dec. 1899. Wife, Mary R.- July 1813-Feb. 1895 (148)
 Ara Kate 9-3-1869(Feb. 1956). Wife of J. Lud Hawthorne (133)
 Annie Martha 1861-1921 (148)
 Elijah J. 1-29-1822(5-27-1894) (118)
 Henry P. 1-1-1860(8-2-1935). Hus., of Lotta G. Story (112)
 James 9-26-1819(7-13-1889) (118)
 James 2-2-1851(11-20-1928). Hus., of Elizabeth Gaillard (141)
 Jephtha Norton 10-6-1849(3-18-1914) (141)
 John G. 5-19-1804(6-23-1830) (144)
 John Pickens 8-21-1856(12-29-1928). Hus., of Lou Harris (9)
 Julia F. 6-13-1859(5-2-1891). Wife of John A. Shirley (71)
 Louisa 12-10-1856(11-9-1910). Wife of James Lafayette Farmer (112)
 Major T.F. ?? ?? 110 S. Inf/ Mexican War (118)
 Miles Moore 11-7-1853(9-28-1939) (118)
 Pauline Eliza 4-29-1898(12-20-1947). Wife of Wm. Langdon Califf (118)
 Pauline Gaillard 12-14-1862(11-29-1945) (118)
 Sallie Gaillard- Dau., of J.T. & E.E. Hunter (141)
 Sarah-died 8-15-1868 age 92. Hus., Thomas Hunter(Intelligencer) (144)
 Susan 1-30-1846(3-9-1927). Wife of Wm. A. Martin (8)
 Thomas Earle 4-22-1876(11-1-1894) (141)
 Thomas M. (dates illegible). Wife, ? 1-3-1774(4-15-1807) (144)
 Virginia 12-2-1847(4-21-1934). Wife of Jesse Cornelius Strib-
 ling (118)
 William A. 4-29-1880(5-29-1949) (115)
 William A. 1880-1941. Wife, Elvena D. (159)
 William Arthur 5-1-1883(6-13-1958). Wife, 'Cara Acker (9)
 Willie Blanche 11-12-1921(12-16-1958). 2nd. wife of Robert Lee
 Elrod (160)
 W. J. 2-18-1871(7-17-1916). Wife, Mamie R. 11-25-1872(2-1-1917) (71)
 HUNTSINGER, J.W. 6-21-1864(10-11-1951). Wife, Sara Frances Shedd (45)
 HURST, Andrew J. 6-21-1887(9-5-1928) (112)
 HUTCHINGS, Bessie P. 1881-1942. Hus., Ward H. 1870-1949 (126)
 HUTCHINS, Arebell 8-7-1903(4-28-1928). Hus., Aaron Poore (9)
 Bonnie Louise 7-5-1912(2-16-1931). Wife of J. J. Harbin (112)
 Etta S. 6-8-1894(1-2-1948) (112)
 Eugene B. 1916-1953 (9)
 Fate A. 1887-1956. Wife, Mae Batchelor (97)

HUTCHINS, Richard C. 1883-1944. Wife, Martha F. 1884-1953 (9)
Susan 8-27-1838 (2-4-1918). Wife of W.M. Spearman (162)
HUTCHINSON, Arthur B. 11-14-1895 (10-6-1960). Ga. Cpl/17 Cav/W.W.1 (97)
Carrie Deering 2-24-1877 (3-17-1918). 1st. wife of W.S. Hutchinson (71)
Clyde Macy 11-24-1897 (4-21-1934) (112)
Eugene A. 1-28-1863 (11-10-1924) (112)
Gertrude 5-10-1887 (7-30-1956) (126)
H.C. 1874-1940. Wife, Ollie (126)
James Felix 8-6-1941 (4-27-1929). Hus., of Lucy Cromer (126)
James M. 2-17-1900 (5-4-1934) (112)
J.H. 10-18-1851 (4-10-1933). Hus., of 1st. Annie E. Eskew; 2nd. of
Hattie S. Crymes (112)
John P. 12-1-1866 (3-29-1928). Hus., of Hattie C. Thomas (112)
J. Pratt 11-23-1894 (9-29-1938) (112)
Lois M. 9-9-1896 (11-19-1962). Wife of R. Sloan Driskell (112)
Louetta 10-31-1878 (8-14-1961). Wife of Henry N. Garrison (92)
Margaret E. 12-14-1829 (8-27-1895) (152)
Mary E. 10-29-1831 (2-11-1875) (107)
S.A. 1-28-1880 (4-3-1900) (107)
Sallie Sanders 9-23-1865 (6-29-1929) (112)
Sara A. 11-4-1904 (1-14-1943) (112)
William 12-2-1805 (4-2-1881) (107)
HUTTO, B.B. 1879-1936 (112)
D. 1856-1911. Wife, Mattie 1856-1938 (112)
David Felder 11-14-1903 (11-2-1947) (112)
Edwin Anderson 1888-1926 (162)
Harold Anderson 2-8-1886 (10-21-1923) (162)
Leo Boyd 2-26-1926 (8-4-1952) (112)
Mamie A. 1879-1951. Wife of Charles M. Tollison (9)
Mattie Lipscomb 1869-1944 (162)
M. Ivan 6-25-1899 (3-31-1949) (112)
William D. Jr. 1890-1936 (162)
William D. Sr. 1859-1938. Hus., of Dora Anderson (162)
William, Rev. 1-24-1838 (1-19-1892). Born in Orangeburg Co. Wife,
Catherine Selina 9-14-1832 (4-12-1904) (162)
HYDE, Alma 7-5-1876 (12-1-1938). Wife of James Marion LaFoy (112)
Emma Beasley 12-18-1888 (7-17-1911) (112)
Harriett W. 9-12-1887 (8-10-1949) (112)
John S. 10-4-1845 (4-29-1942). Co.F./1 SC Cav/CSA (112)
Mary 2-29-1849 (5-13-1923). Wife of J.T. Thompson (9)
Mattie 4-24-1892 (3-30-1932). Hus., Luther Church (9)
Polly 7-4-1860 (1-28-1903). Hus., C.W. Hyde (131) (112)
IEBERHARDT, Jacob Martin 12-23-1911 (4-13-1936) (112)
Iler, Susan A. 3-29-1844 (3-24-1914). Wife of John D. Tice (126)
Tennie Kimbo 5-24-1879 (1-7-1919) (126)
INGLE, Leonard D. 4-19-1907 (8-21-1961). Wife, Helen A. (133)
INGRAM, Annie C. 10-14-1884 (1-13-1919) (144)
John C. 4-27-1852 (10-23-1926). Wife, Nannie L. 7-3-1860 (1-17-1929) (9)
Neta A. 11-23-1895 (5-16-1924). 1st wife of Wm.S. Thompson (9)
IRBY, Arthur W. 1-17-1887 (3-7-1957). Wife, Ira Bell 11-14-1886 (7-5-
1944) (43)
Belle J. 2-17-1902 (5-14-1931) (71)
B.T. 12-24-1828 (7-8-1907). Wife, Cintha E. Long -died 1-28-1906
age 66 (88)
Charlie G. 5-11-1869 (4-11-1929). Wife, Emma Boiter (159)
Charlotte 1869-1949 (64)
Henry Otto 6-20-1878 (12-27-1949). Hus., of Sally Seawright (133)
L.M. 3-9-1881 (4-1-1920) (133)

IRBY, Marvin Preston 7-13-1891 (12-15-1949). Wife, Ellie Porter 166 (156)
 Mary H. 11-18-1824 (11-3-1900). Wife of Cap. James Welborn (138)
 Rosa J. 8-16-1876 (11-5-1897) (88)
 S.V. 1836-1923. Wife, Susan C. 12-27-1847 (1932) (100)
 William Thomas 12-18-1865 (1-20-1941). Hus., of Elizabeth Brown-
 ing (88)
 IRVIN, William M. 3-9-1870 (7-16-1936). Hus., of Sallie Anderson 135 (136)
 IRWIN, Robert Lee 10-31-1870 (5-21-1912). Hus., of Carrie Bell Peter-
 son (115)
 ISBEL, Laura 7-13-1881 (2-4-1920). Wife of L.M. Murphy (112)
 ISBELL, J.R. 10-25-1847 (3-12-1929). Wife, Janie (112)
 Margaret E. 2-23-1879 (12-7-1961) (9)
 Robert T. 2-12-1896 (6-27-1937). SC Wagoner/2SM TM/2nd Div. (112)
 Zelma 5-29-1889 (10-1-1953). Wife of Bart L. Young (112)
 ISOM, Cecil Edith 9-22-1916 (11-21-1962) (45)
 Purcell L. 1896-1950. Wife, Florence D. (32)
 William N. 4-23-1885 (6-2-1957). Hus., of Julia M. Hembree (44)
 IVESTER, A.A. Mrs. 1-11-1851 (5-23-1922) (112)
 Addie A. 4-15-1892 (6-30-1918) (112)
 Alonzo 6-3-1892 (10-10-1939) (112)
 Annie 12-14-1890 (10-27-1956). Wife of James Donald Estes (112)
 Belle 1-24-1886 (10-14-1918). Hus., of R.T. Gunnels (131)
 Charles J. 5-8-1890 (4-7-1957). Sgt. Co. B/1st. Inf/W.W.1 (112)
 Essie 4-15-1875 (7-2-1947). Wife of Charles F. Wood (34)
 George W. 1887-1953. Wife, Vada S. 1889-1955 (97)
 H.L. 3-14-1885 (2-25-1918) (112)
 James B. 1889-1947. Wife, Drucy C. 1894-1963 (112)
 Jennie G. 4-25-1886 (7-1-1943) (34)
 Jesse B. 8-17-1885 (5-11-1945) } Hus., of Ida Jane Broom (112)
 Joseph N. 8-3-1866 (4-11-1958) (112)
 J.P. 2-26-1876 (11-21-1960) (93)
 Lloyd H. 1882-1958. Wife, Amanda S. 1890-1961 (97)
 Mary M. 3-20-1858 (1-27-1930) (162)
 Pauline 9-18-1888 (12-31-1943) (112)
 W.A. 8-1-1853 (4-18-1908) (112)
 W.L. Sr. 1885-1935 (112)
 IVIE, Beulah J. 11-18-1903 (12-16-1955). Hus., John C. 11-10-1880 (2-13-
 1935) (126)
 IZLAR, Wayner V. 7-17-1877 (3-9-1945) (112)
 JACKSON, Alex. 1-14-1815 (6-9-1870). Wife, Elvira E. 5-6-1823 (6-28-
 1899) (154)
 Alex. Carruth 9-1-1883 (5-24-1943) (154)
 Alice 2-15-1857 (8-26-??). Hus., James H. Brock (154)
 Annie 5-27-1886 (4-21-1960). 2nd. wife of W.K. Hudgens (162)
 Bessie 4-24-1887 (5-11-1906). Hus., S.D. Jackson (96)
 Carrie-died 11-8-1913 age 75 (112)
 Cena 1894-1957 (9)
 Della 1859-1924 (9)
 Dock M. 1912-1964 (97)
 Donald Franklin 9-3-1938 (12-21-1958) (45)
 Ella Chambers 1876-1963 (97)
 Ida 12-10-1853 (4-13-1928). Wife of John E. Breazeale (112)
 James Harvey 12-23-1887 (10-3-1961). SC Co. K/323 Inf/W.W.1 (154)
 James Leland 4-8-1861 (3-22-1921) (154)
 J. J. 4-13-1889 (2-25-1919) (9)
 John A. 3-15-1847 (4-20-1901) (154)
 Leila B. 4-21-1872 (2-15-1937) (66)
 Lemuel Reid 4-24-1888 (5-19-1940). Hus., of Ola Hammett Deen (154)

JACKSON, Lonnie T. 8-28-1892(12-19-1955). Wife, Maude S. 8-4-1890(2-6-1960) (131)

M. B. 11-6-1851(1-13-1894). Wife, Euphenia Bolt. (M) 3-15-1875 (129)

Newton Fielder 3-16-1902(2-22-1952). Hus., of Kathleen Keys (112)

Robert Andrew 5-27-1850(4-1-1932). Born in Pickens Co. (112)

Rosa Pruitt 4-13-1863(2-29-1932) (154)

Samuel D. 7-18-1881(11-20-1962). Wife, Della B. 7-24-1882(1-2-1963) (97)

Samuel Orr 1858-1921. Hus., of Sallie Reid (154)

Thomas C. 5-1-1894(4-16-1952) (66)

Thomas C. 2-2-1855(1-20-1919) (66)

W. Hoyt 3-15-1901(4-7-1944) (112)

William Coleman 5-31-1910(11-8-1955) (9)

William Madison 2-22-1881(11-4-1934). Hus., of Eva Simpson (133)

W. Leonard 1876-1956. Wife, Mary E. 1878-1961 (97)

W. M. 1861-1928 (9)

JACOBS, Carl W. 1887-1942. Wife, Annie T. 1883-1931 (112)

JAMERSON, Jewell R. 3-17-1931(3-13-1963). SC Pfc/US Army (133)

J. J. 10-19-1843(11-3-1908) (115)

N. C. 1-13-1849(10-15-1917) (115)

JAMES, Bertha 11-19-1905(3-26-1931) (115)

Charles O. 1-12-1900(6-17-1952) (162)

Clue 1-13-1888(3-14-1933) (136)

Curtis C. 4-5-1896(7-21-1960). Wife, Tula M. (97)

Edd 4-12-1888(7-8-1953). Wife, Grace (112)

Edward S. 1906-1956. Wife, Frances H. (112)

George W. 1889-1960. Wife, Velma G. (136)

Hattie L. 1879-1946 (112)

H. C. Kit 6-16-1874(11-27-1960). Hus., of Annie Sims (112)

Isaac F. 1874-1935 (112)

J. Alvin 1-25-1896(7-4-1954) (112)

John W. 5-22-1894(10-2-1961). Hus., of Elizabeth Raines (136)

J. P. 12-1-1858(1-1-1931). Wife, Sallie (66)

J. Rufus-died 1-11-1863. Wife, Myrtie Herring (45)

Juvel-died 10-20-1923. SC Corp/23 Pioneer Inf. (112)

L. P. 8-31-1867(11-26-1943). Hus., of Jane LaBoon (136)

Martha A. 11-8-1843(11-25-1933). Dau., of John & Rachel James (136)

Nathan H. 1876-1954. Wife, Mattie P. (131)

Obie R. 1914-1963 (97)

Olin Austin 11-12-1917(11-8-1944). Co. E/112 Inf/Killed in action (112)

Otis O. 1898-1946 (112)

R. B. 5-18-1844(??). Wife, Mary 3-28-1848(8-30-1913) (159)

R. Benjamin 2-29-1879(2-24-1947). Wife, Daisy E. 6-11-1884(7-6-1951) (34)

Robert L. 1867-1940 (112)

Rosa Lee 2-11-1900(5-8-1922). Wife of P. W. McCollum (112)

Thomas E. Dr. 8-5-1845(11-17-1899) (136)

W. H. 10-5-1876(1-9-1929). Wife, Addie Smith (136)

Willie Pearl A. 4-24-1905(2-2-1948) (98)

W. O. Sr. 11-2-1898(9-8-1963). Wife, Brockie H. 6-2-1906(9-12-1963) (97)

JAMESON, Carrie N. 1887-1961 (112)

Claude Victor 4-14-1892(5-27-1931). Hus., of Mannie Breazeale (71)

Emily H. 4-5-1870(1-24-1940) (40)

Ida 3-4-1866(11-15-1945) (88)

J. Col. 12-12-1822(12-10-1906). Wife, Mary B. 11-24-1830(10-20-1899) (88)

M. J. 8-1-1867(9-27-1952). Wife, Mattie 11-19-1867(8-24-1930) (126)

Stephen W. 5-31-1913(3-16-1938) (34)

Vivian 2-27-1892(12-26-1953). Wife of Edward Laenox Kugley (97)

William A. G. 1-5-1862(6-21-1935) (88)

JAMESON, William M. 2-24-1889(12-22-1939) (34)
 William R. 11-20-1910(1-20-1953) (34)
 JAMIESON, Eugene 1-31-1905(3-19-1960) (112)
 JARRARD, James Henry 3-18-1879(10-7-1946). Wife, Lou Ella Anderson (112)
 JARRETT, B.L. 1907-1943. Wife, Johnnie March 1910-1942 (112)
 Essie Dowis 2-21-1886(10-3-1961) (45)
 Roy E. 1917-1955 (112)
 Willard F. 8-22-1872(12-18-1946). Wife, Sarah (87)
 JAYNES, Alonzo 5-8-1880(10-30-1918) (112)
 A.R. 6-21-1866(3-19-1919) (112)
 E.T. 1-26-1884(2-22-1908) (112)
 Joe W. 1884-1962. Wife, Sallie D. 1879-1960 (97)
 Sallie 7-9-1822(5-1-1887). Hus., Joseph Burns (146)
 W.F. 8-21-1852(8-8-1918) (112)
 W.G. 3-24-1859(4-10-1926). Hus., of Mary J. Ellison (112)
 JEANS, Delia Bowen 3-12-1890(12-4-1939) (115)
 Roselle 8-28-1908(10-27-1962) (96)
 JEFFERSON, James Louie 3-28-1923(12-15-1953) (96)
 Janie 2-3-1827(6-8-1924) (134)
 John J. 1876-1950. Wife, Annie K. (96)
 Ransom 1858-1930. Wife, Theodosia 1862-1937 (134)
 JENKINS, Ann McWhorter 11-14-1924(1-6-1954) (97)
 Anna M. 3-10-1861(3-8-1916). Wife of H.P. Sitton (141)
 Belton F. 5-27-1884(12-8-1950). Wife, Rosena G. 3-5-1884(12-31-1944) (131)
 Charles Warren 9-11-1884(7-16-1938) (34)
 Florence A. 6-10-1849(10-16-1913). Wife of Elihu Wofford (116)
 Henry H. 9-29-1846(4-6-1905). Son of W.L. & Jane Jenkins (141)
 Janie G. 8-5-1868(4-10-1947). Wife of Wm. Francis Andrews, Sr. (112)
 Jerry T. 2-14-1922(10-27-1961). SC Pfc/335 Truck BN/W.W. 11 (97)
 Jim Talbert 9-15-1881(3-23-1943). Wife, Lula B. (112)
 John H. 1888-1956. Wife, Carrie R. (115)
 Lillie B. 11-22-1880(7-7-1963). Wife of Cornealious Bass (126)
 Lucy 1873-1946. Wife of John A. Austin (112)
 Martha Seabrook 9-23-1791(10-19-1852). Wife of Roswell Post (141)
 Mary J. 1855-1927 (141)
 Sarah 12-30-1853(8-21-1935). Wife of John Baylis Sanders (112)
 Susan M. 5-10-1866(2-20-1933). Wife of James H. Gaillard (141)
 Thomas O. 4-29-1842(7-25-1905). Hus., of Mary Sloan (116)
 William G. 4-30-1840(4-4-1909). Hus., of Sallie Boon McBryde (118)
 William L. Dr. 9-12-1814(8-31-1887). Wife, 1st. Janie-died 12-22-1855; 2nd. Anwa R. Gillard 1828(9-28-1888) (141)
 William M. 1-8-1833(9-9-1908) (31)
 W.M. 8-16-1876(11-10-1941). Wife, Lula Bagwell (31)
 JENNINGS, Draydon 1869-1933. Wife, Maggie 1875-1934 (9)
 Elford M. 1878-1949. Hus., of Sallie Babb (86)
 J.B. 3-22-1844(10-16-1924) (162)
 Kathleen 1-5-1911(3-7-1959). Hus., J.V. Mitchell (45)
 Mabel R. 7-21-1904(2-28-1959). Hus., Benjamin Jennings (9)
 S. Joe 1-6-1889(3-1-1939) (112)
 T.R. Rev. 1909-1962. Wife, Leolar T. (112)
 JETER, William Carter 9-10-1911(11-29-1959). SC Lt. Col/Dentist (97)
 JEWELL, Emma 6-20-1878(7-2-1962). Wife of Scriven R. Brown (112)
 Joe M. 1844-1892. Hus., of Sallie Hitt (126)
 Mattie L. 7-10-1885(5-15-1915). Hus., J.W. Jewell (126)
 Nellie Jane-died 4-2-1911 age 72. Wife of W.A. Jewell (88)

JOHNASON, W.C. 9-29-1834(4-20-1918). Hus., of Elizabeth Armstrong	(6)
JOHNS, W.A. -died 7-30-1860. Wife, Anna A. -died 8-2-1872	(146)
JOHNSON, Albert S. 1900-1962	(112)
Albert 1835-1898. Wife, Jane 1838-1895	(71)
Amanda L. 11-25-1865(1-16-1890). Hus., W.B. Johnson	(15)
Annie S. 1-7-1899(11-9-1955)	(97)
Arthur T. 9-10-1912(11-28-1946)	(42)
B.L. 10-24-1843(2-19-1885)	(15)
B. Luther 1873-1946	(62)
Caleb W. 1864-1942. Wife, Nell D. 1868-1933	(153)
C.F. 6-6-1860(2-22-1901)	(71)
Charlie T. 1884-1948. Wife, Sadie W.	(9)
C.L. 10-7-1846(10-13-1910)	(67)
Clarinda 11-16-1818(2-3-1892). Hus., H.P. Johnson	(136)
Conrad Clement 10-30-1887(2-16-1954)	(133)
Dock F. 12-22-1879(12-30-1936). Wife, Connie F. 8-13-1885(3-14-1938)	(21)
E.G. 10-31-1859(3-13-1911)	(20) 21
Elbert B. 6-19-1864(10-30-1914)	(20) 21
Eleanor 3-31-1871(8-22-1893)	(20) 21
Eliza Patron 6-23-1886(5-23-1923)	(159)
Emma 3-17-1868(12-12-1949). Wife of Joseph A. Dickson	(21)
Ernest A. 9-13-1880(9-5-1937)	(112)
Ernest H. 9-13-1880(9-5-1937)	(112)
Essie 8-31-1963(6-25-1908). Wife of Baylis K. Kelly	(21)
Ethan Eugene 1-6-1930(7-7-1953). SC Sgt/526 Replacement Co.	(9)
F.A. 4-18-1880(11-16-1961). Wife, Annie W. 5-6-1882(2-9-1947)	(40)
Florence Maggie 11-17-1869(3-19-1935). Wife of Elbert (see)	(20) 21
Floyd E. 11-10-1883(12-15-1924)	(11)
George C. 5-12-1858(3-7-1910). Wife, Pawnee C. 3-8-1863(3-22-1896)	(12)
Gertrude 1886-1953. Dau., of Sedwick & Nancy Johnson	(132)
G.W. 5-14-1845(11-8-1913). Wife, Janie 12-11-1844(12-19-1928)	(62)
Harriett J.E. 11-28-1848(10-9-1871)	(142)
Mary Lee -died 11-18-1950 age 55. Wife, Nellie Black	(45)
Hasting 7-25-1800(12-5-1870). Wife, Emily S. 8-29-1818(8-22-1874)	(142)
Henry G. 10-28-1850(11-30-1916). Hus., of Dicie L. Clinkscales	(112)
Henry Parker 7-18-1896(9-6-1927)	(35)
Ida 8-12-1862(5-15-1940). Wife of John A. Major	(93)
Isom 1900-1958	(97)
James E. 12-29-1890(5-29-1961). SC Pfc/Co/M/168 Inf. W.W.1	(20) 21
James E. 10-27-1844(7-5-1925). Wife, Mary A. 11-2-1848(7-3-1930)	(40)
James H. 1-4-1887(3-4-1960). Wife, Minnie L. 7-8-1888(2-1-1946)	(126)
James J. 7-31-1850(11-9-1930). Hus., of Augusta C. Dilworth	(136)
James P. 6-10-1847(7-19-1927). Hus., of Hester Martin	(159)
James R. 3-21-1902(6-11-1957). Wife, Laner B.	(115)
James Robert 12-6-1869(12-30-1953). Hus., of Ellie E. Casey	(34)
James V. 6-25-1860(5-12-1923). Wife, Nancy L. 11-23-1853(2-2-1891)	(11)
Jane 1809-1886	(1)
Jasper K. -died 9-29-1918. SC Sgt/105 Field Sig/30 Div/	(35)
Jeff 9-29-1896(4-8-1952). SC Pvt/573 Cas. Co. W.W.11. Wife, Lovie V	(11)
Jesse H. 11-26-1900(9-28-1917)	(112)
John Walter 3-4-1859(11-25-1880). Son of J.D. & S.A. Johnson	(34) 162
Joseph J. 1904-1957	(66)
J.M. 8-28-1875(2-24-1925)	(26)
J.T. 1-13-1853(3-27-1906)	(132)
J.W. 8-11-1858(1-8-1920). Hus., of Margaret E. Haynie	(11)
J.E. 1-12-1862(1-7-1893)	(71)
Laura K. 1-26-1855(1-18-1930). Wife of Richard Isadore Elrod	(12)

JOHNSON, Leila Anna 7-13-1877(1948). Wife of John P. Pulliam 112)
 Lewis 1897-1952 11)
 Lillian Baker 10-15-1897(3-29-1927). Born in Liverpool, England 112)
 Lillie 2-18-1874(6-1-1901). Hus., G.W. Johnson 126)
 Lollie 1-3-1907(5-1-1952). Hus., R. Broadus Parker 45)
 Lula 10-30-1882(10-8-1944). Wife of J.W. Ballard, Sr. 8)
 Luther T. 5-19-1895(5-7-1964). Wife, Flora Y. 45)
 Lynwood 2-10-1903(6-16-1958) 112)
 Madge Burdette 12-21-1903(10-7-1937) 66)
 Mamie 4-6-1879(6-27-1952). Wife of Augustus Crumpton 21 20
 Margaret E. 12-11-1841(6-17-1918) 21
 Martha L. 3-3-1839(10-14-1902). Wife of John Johnson 112)
 Marvin 8-16-1895(6-9-1926). SC Pvt/21 Inf/ 126)
 Mary 5-1-1843(4-11-1919). Wife of F.J. Poole 112)
 Mary Alma 4-17-1873(3-25-1930). Wife of James A. Cook 15)
 Mary Ann 9-25-1835(4-16-1916). Wife of Miles Lewis Ellison 153)
 Mary E. 8-25-1871(10-19-1930). Wife of Lewis L. Davis 21 20
 Mary E. 12-5-1842(4-13-1893). Hus., M.L. Crawford 40)
 Mary Ellen 4-16-1869(8-17-1893) 159)
 Mary Frances 9-8-1884(8-31-1926) 112)
 Mary Ila 2-5-1884(12-30-1936). Wife of H.C. Smith 112)
 Matthew E. 10-7-1861(2-17-1910). Wife, Peer Brown 15)
 M.E. 4-9-1856(7-4-1880). Hus., J.A. Johnson 45)
 Mildred-died 3-17-1864 age 59. Hus., Ben F. Johnson, Jr. 21 20
 Miles-died 5-18-1890. Wife Elizabeth Poore 11)
 Miles L. 11-23-1853(2-2-1891). Wife of James V. Johnson 21 20
 Nancy 3-12-1846(1-12-1887). Hus., J.J. Kelly 112)
 Q. Frank 6-23-1875(9-24-1924) 15)
 Peter 1-29-1800(5-9-1872). Wife, Nancy-borr. 1808-died ?? 159)
 R.B. 7-3-1886(5-17-1959) 15)
 Reuben 1758-1833. NC Pvt/1 Regt/MC Line/ Rev. War 21 20
 Reuben G. 7-23-1885(2-17-1957). Hus., of Eva Pollard 112)
 Robert L. 8-15-1902(10-24-1946) 132)
 Sarah 12-21-1825(3-12-1900). Wife of J. Johnson 112)
 Sarah D. 2-28-1874(7-7-1954). Hus., Julius L. Foster 12)
 Shields L. 1-9-1889(5-15-1937) 132)
 Sedwick M. 3-27-1850(3-14-1921). Wife, Nancy Ellen Brewer 112)
 S. Jackson 4-6-1848(1-15-1933). Hus., of Mary Susan Cartee 21)
 S.P. 12-4-1867(12-22-1912) 132)
 S.W. 5-14-1878(10-29-1901) 34)
 Talmadge E. 10-9-1885(5-2-1943) 15)
 T.C. 7-17-1874(4-26-1898). Son of J.L. & Elizabeth 95 20
 Thomas W. 1881-1956. Wife, Leona
 Virginia C. 1908-1962. Hus., George G. Johnson
 W.A. 11-21-1847(6-5-1929). CSA. Wife, Mollie B. 8-18-1869(10-10-1923) 152)
 W.C. 6-17-1894(8-9-1916) 162)
 William A. 3-25-1880(4-9-1948) 112)
 William Henry 4-5-1866(10-5-1955). Hus., of Ettie Parker and 35)
 William J. 11-9-1868(10-20-1940). Hus., of Lula Davenport and 159)
 Mattie Smith 21 20
 Willis-died 1932 age 70 1)
 W.M. 1782-1862. Prescher and teacher 112)
 JOHNSTON, Albert Pope 9-15-1847(8-13-1932). Hus., of Esther Burriss 112)
 Clifton D. 1881-1925. Hus., of Inez Sturat 6)
 E.J. 11-14-1875(4-30-1939). Hus., of Elia Webb 112)
 Eslie Cowan 11-28-1892(11-23-1946) 34)
 Marvin Paul 2-17-1900(7-1-1949)

JOHNSTON, Mattie 8-6-1888(10-29-1918). Hus., J. C. Snelgrove (148)
 Olin D. 11-18-1896(4-18-1965). Wife, Gladys E. Atkinson. Sgt 117
 Eng/C. Co/42 Rainbow Div/regimental citation for bravery in
 action/active in Baptist young peoples work/deacon. Sunday
 School teacher/member House of Rep., Anderson Co., 1923-1924/
 Representative from Spartanburg Co., 1927-1930/ only South
 Carolinian ever elected for two four year terms as governor
 1934-1938; 1942-1946/elected to U.S. Senate in 1944/assumed
 office Jan., 2, 1945/reelected for four six year terms/died in
 office. Children: Olin D. Jr; Sallie J. Scott; G. Elizabeth (6)
 Ressie G. 2-8-1882(2-3-1919). Wife of George A. Rankin (113)
 Samuel R. 1856-1922. Wife, Julia A. 1860-1932 (148)
 W. O. 5-17-1895(11-28-1935) (6)
 W. R. 1-20-1874(7-13-1936) (6)
 Zora 10-12-1872(10-24-1958) (6)
 JOLLEY, D. C. 3-13-1884(3-22-1938) (112)
 JOLLY, Albert Alonzo 10-2-1874(12-28-1949) (112)
 Alice 1857-1934. Wife of Thomas M. King (64)
 Cassandra 3-11-1833(12-31-1923). Wife of Wm. L. Bolt (64)
 Cassandra 10-11-1788(6-2-1872). Wife of Henry Jolly (104)
 Edwin R. 8-14-1873(8-24-1924) (112)
 George W. 8-4-1878(10-12-1943) (112)
 Henry-Apr. 1785(6-2-1872). Hus., of Cassandra (see above) (104)
 Hettie 9-24-1880(12-18-1957). Wife of John W. Sullivan (112)
 J. A. 5-25-1829(8-22-1899). Hus., of Mary Bolt (64)
 John A. 6-26-1880(7-30-1910). Wife, Nina E. 2-8-1887(10-3-1910) (64)
 John M. 7-27-1843(7-25-1915). Hus., of Eliza J. Maret (32)
 Josie 11-26-1881(1-4-1924). Wife of C. L. Dalrymple (64)
 Margaret Ellen 1-16-1856(3-4-1932). Wife of Christopher C. King (64)
 Mary-Apr. 1807(8-21-1883). Hus., James 6-12-1805(4-27-1863) (105)
 Mary E. 7-22-1845(12-28-1920). Wife of T. J. Elliott (112)
 Mary J. -died 1887. Hus., William Summes (105)
 Nellie 1-14-1820(10-6-1905). Wife of John Hunter (71)
 Robert Henry 4-18-1871(11-17-1958) (112)
 William W. 9-21-1873(2-12-1954). Pvt. Co. C/1st Reg/SC Inf/Sp. Am. (91)
 War. Wife, Estelle D. 1880-1953 (9)
 JONES, A. 11-15-1873(4-1-1948) (126)
 Ada 9-9-1902(8-5-1936) (142)
 Adam F. 11-1-1854(4-2-1924). Wife, Emma A. 5-4-1859(6-15-1917) (86)
 A. J. 1-11-1853(7-29-1922) (1)
 Alethia Emily 1-18-1817(7-6-1878) (127)
 Alice 9-30-1858(7-17-1938). Dau., of Wm. & Cynthia Glenn (150)
 Amanda 9-27-1836(7-21-1902). Wife of A. T. Shirley (125)
 Archie L. 9-3-1915(11-29-1936) (112)
 Arthur Milton 3-7-1880(11-4-1942) (133)
 Augusta A. 1-4-1837(8-25-1894). Hus., W. R. Jones (9)
 Bessie 1878-1942. Wife of J. Lewis Shaw (86)
 Beulah E. 4-29-1894(3-19-1920). Dau., of A. J. Jones (112)
 Charles Foster 1889-1922 (112)
 Charles Foster 9-19-1856(2-26-1913). Hus., of Rosa Webb (97)
 Charlie E. 10-3-1876(9-29-1956) (112)
 Clarence Dean 9-12-1879(6-23-1930). Hus., of Rose Payne (129)
 Clarence P. 7-11-1880(10-7-1930). Hus., of Eva Clarke (143)
 Claude C. 3-31-1878(5-7-1956)
 Clayton 7-11-1802(2-2-1885). Wife, Nancy-died 11-19-1853 age (43)
 50 (97)
 Clifford L. 2-27-1896(10-11-1955) (142)
 Cornelius Earle 1-10-1889(10-27-1917). Son of W. E. & E. J.

JONES, Cyrus M. 2-4-1875 (2-16-1952). Born in Franklin Co. Ga. Wife,	(112)
Elizabeth 1886-1963	(9)
Daniel C. 6-1-1871 (6-26-1949)	(32)
David J. 1883-1960. Wife, Bessie A.	(112)
D.C. 12-23-1859 (8-13-1912)	(159)
D.C. 8-24-1879 (11-18-1910)	(48)
Dessie Martin 2-14-1903 (5-22-1957)	(86)
Doc. Edward 10-20-1889 (6-5-1962)	(133)
D.W. 12-15-1878 (3-5-1899). Son of C.M. & Nancy	(112)
Earl M. 2-4-1888 (3-20-1954). Wife, Lura K.	(143)
E.C. 10-11-1808 (2-4-1856)	(48)
Edgar Rhinehart-died 4-27-1953 age 65	(112)
E.L. 12-22-1843 (6-6-1914)	(112)
Eliza M. 1877-1957	(142)
Elizabeth 5-15-1802 (5-18-1873)	(71)
Emily 3-15-1835 (2-9-1920)	(112)
Fannie 1873-1932. Wife of J.C. Rush	(143)
Feaster I. 1-7-1886 (1-13-1942)	(86)
Fred Leroy 4-3-1912 (10-30-1958)	(45)
Gertrude W. 7-1-1903 (4-11-1961). Hus., Claude W. Jones	(86)
G.R. 2-7-1881 (7-30-1934)	(127)
Grace 1877-1919. Wife of Will McGukin	(86)
G. Sampson 9-19-1881 (11-5-1952). Wife, Essie R.	(86)
Guy Laton 5-31-1880 (1-7-1939). Hus., of Hessie Suddeth	(126)
Harriett Adella 10-19-1861 (5-5-1904). Wife of Martin L. Barton	(133)
Harvey R. 1856-1946. Wife, Nora H.	(42)
Herman P. 2-8-1904 (1-16-1932). Son of J.M. & M.C.	(40)
H.M. 1-29-1868 (12-22-1937)	(129)
H. Riley 5-25-1829 (12-25-1884). Wife, Mary E. 10-3-1840 (1-12-1920)	(143)
Icie 5-25-1865 (11-19-1904). Hus., Willis McGee	(11)
Ida 2-18-1875 (9-30-1901). Hus., Clark Shaw	(143)
J. Adolphus 1868-1932. Hus., of L. Belle S. Stucky	(143)
James 10-11-1803 (10-3-1861). CSA	(87)
James Arthur 1-5-1876 (5-29-1943). Wife, Mary Bell 3-12-1877 (2-10-1955)	(143)
James 10-9-1914 (3-25-1960)	(66)
James L. 1866-1931	(129)
James R. 7-4-1877 (2-19-1945). Wife, Minnie C. 4-27-1883 (11-11-1931)	(112)
James T. 11-23-1858 (11-26-1913)	(143)
James V. 3-19-1841 (7-15-1862). CSA. Died at Richmond, Va.	(86)
James Willie 7-18-1900 (12-13-1941). Son of Guy Laton Jones	(115)
Jane 1875-1954	(159)
J.E. 11-27-1834 (2-21-1905)	(87)
Jefferson F. 8-25-1866 (6-18-1885). Son of M.J. Jones	(107)
Jehu 8-15-1897 (1-8-1923)	162-115
J. Melford 1885-1958. Wife, Essie T. 1891-1960	(97)
J. Morgan 9-3-1871 (2-18-1963). Hus., of Cola Winter	(97)
Joe S. 9-18-1881 (4-17-1955). Wife, Lillian B.	(112)
John F. 1852-1937	(44)
John H. 9-14-1827 (4-29-1896). Hus., of Maria L. Dean. (M) 10-7-1847 by Rev. A. Rice	(126)
John O. 11-2-1882 (7-5-1954). Hus., of Ellis S. McCabe	(71)
John T. 2-3-1843 (10-24-1908). Wife, Laura M. 11-28-1835 (1-21-1902)	(35)
J. Richard 12-3-1879 (1-26-1955)	(112)
J.T.C. 3-31-1847 (1-20-1920). CSA. Hus., of Josephine McGee	(71)
Juda H. -died 1-21-1872 age 66. Wife of Wilson Jones	(112)
Julia Louise 6-20-1885 (8-20-1948). Wife of Everette Austin Elrod	(112)

JONES, Kitty H. 5-4-1884(8-31-1954)	(125)
Laura 1-15-1882(2-29-1960)	(129)
Lawrence N. 2-10-1879(10-30-1942)	(71)
Lena G. 5-17-1925(5-19-1964). Hus., Albert T. Jones	(45)
Levi W. 6-1-1846(6-8-1905). Hus., of M. E. Shirley	(131)
Lewis B. 9-25-1871(2-17-1952). Wife, Malinda W. 10-31-1875(6-19-1953)	(131)
L. Grady 10-14-1873(10-13-1918). Wife, Laura	(9)
Lillie B. 6-12-1884(7-4-1922). 2nd. wife of W. L. Belcher	(143)
Lucy W. 4-1-1883(12-20-1934)	(71)
Lula D. 1-29-1869(1-12-1895). Wife of R. B. Findley	(44)
Lulie Price 4-26-1880(5-26-1941)	(66)
Luther 10-7-1876(5-6-1956). Wife, Laura	(112)
L. V. 3-25-1831(3-27-1910)	(142)
Mabel G. 11-1-1907(1-9-1961). Hus., John E. Jones	(112)
Mahalie 2-20-1818(11-5-1859). Hus., W. G. Jones	(157)
Margaret S. 5-7-1929(6-10-1954). Hus., Leon H. Jones	(45)
Margaret McGill 1820-1886. Born in Ireland	(2)
Mary E. 4-12-1856(12-15-1910). Wife of Luther Jones	(112)
Mary S. 5-11-1834(4-4-1913)	(112)
Melvin O. 7-3-1886(6-13-1937)	(125)
Minnie Laura 5-26-1877(10-24-1911). Wife of Pinckney A. McSwain	(112)
Moneta 10-3-1878(8-21-1958). Wife of James F. Bryant	(136)
Mull 3-15-1875(12-20-1954)	(142)
Nathan F. 1897-1934. Wife, Maude Duncan	(112)
N. B. 7-25-1894(1-5-1959). Wife, Hilda Brown	(45)
Nellie V. 2-6-1878(10-29-1914). Wife of Thomas Y. Bridges	(129)
Nettie 12-17-1868(12-18-1959)	(129)
Ollie 4-3-1882(1-21-1915). Hus., Charlie H. (see above)	(97)
Palmyra 5-31-1858(10-9-1939). Wife of Marion D. Hall	(64)
Peter J. 12-1-1910(9-14-1935). Son of J. N. & Naomi C.	(135)
Rachel 4-29-1866(8-29-1937). Hus., Joseph R. Watson	(131)
R. D. 1-2-1877(2-28-1956). Hus., of Maggie Shaw	(44)
R. Fant, rev. 8-11-1884(5-27-1938). Hus., of Lula Wood	(86)
R. Herbert, rev. 3-28-1853(8-28-1941). Hus., of Irene Palmer Venning	(112)
Richard Turpin 11-4-1866(11-27-1945). Hus., of Maggie S. Stone	(112)
R. J. 9-3-1874(7-29-1918). Hus., of Corrie M. White	(71)
Robert Edd 1866-1951. Wife, Dona L. 1868-1954	(34)
Robert Lee 6-3-1892(7-5-1955). Wife, Mary H.	(97)
Robert Troy 9-10-1908(3-7-1943). Wife, Helen	(129)
Ruben W. 5-18-1889(3-25-1941)	(34)
Ruth 1-22-1900(2-4-1923). Hus., M. B. Duncan	(126)
S. A. Sr. 3-10-1875(3-25-1931)	(148)
Sallie A. 8-15-1861(8-29-1903). Hus., H. L. McDonald	(139)
Sallie E. 9-10-1852(5-11-1929). Wife of Joseph E. Seigler	(143)
Sallie C. 3-26-1748(11-29-1812)	(123)
Sallie M. 1-11-1871(3-11-1914)	(71)
Samuel A. 9-23-1850(8-29-1921). Wife, Mary Jane 8-1-1845(5-7-1956)	(143)
Samuel Major 10-14-1878(1-25-1924)	(9)
Samuel V. 1890-1953. Wife, Lessie P.	(42)
Sarah-Nov. 1803(6-24-1885)	(43)
Sarah Adelaïd 10-8-1840(1-5-1860)	(142)
Sarah D. 3-1-1821(6-13-1892). Wife of Sterling L. Westmoreland	(8)
Sarah Jane 11-30-1855(5-23-1949)	(86)
Sedalia V. 7-14-1886(2-14-1919)	(86)
S. Griffith 11-12-1856(5-28-1918). Hus., of E. Josephine Babb	(86)

JONES, Silas R. 12-10-1892(8-31-1961) (45)
 S. Josie 9-15-1835(7-2-1857). Wife of O. D. Jones (1)
 S. Moses 7-24-1850(1-20-1925). Hus., of Sarah Sanders (44)
 Sophia A. 8-25-1837(5-9-1928) (64)
 Stephen Marion 1882(6-19-1958) (45)
 Susie V. 1874-1899 (66)
 Temperance 2-19-1830(10-6-1899). Wife of J.H. Mullikin (71)
 Thomas 1878-1953 (112)
 Thomas 1831-1904. CSA. Wife, Martina 1847-1882 (143)
 Vivian 1896-1958. Wife of Wm. L. Stone (126)
 Waldo 2-27-1893(6-7-1943). SC Cook/104 Eng/3 Div/W. W. 1 (136)
 Warren Earl 3-24-1893(8-11-1947). Hus., of Eloise Mahaffey (21)
 W. Henry 9-13-1884(9-7-1963). Wife, Rosa B. (97)
 William 8-10-1826(11-8-1895). CSA. Hus., of Emily Adams and (143)
 C.E. Dean
 William Allen 5-30-1934(10-11-1957). Staff Sgt/Killed in plane (45)
 crash at Homestead Air Base, Fla. Wife, Bobby Jean (142)
 William Barry 1859-1910. Wife, Dora Breazeale (142)
 William M. 5-28-1916(5-25-1957)
 William T. 12-29-1872(7-9-1948). Wife, Lula E. 12-19-1881(12-28- (143)
 1954) (71)
 Wilson 10-2-1805(3-22-1889). Hus., of Juda H. Jones (112)
 W. Lee 1-10-1900(9-29-1962) (88)
 W.M. 9-5-1820(9-22-1891). Wife, Sallie H. -died 10-14-1887 age 52 (126)
 Y.M. 11-6-1815(8-12-1897)
 JORDAN, Alex. 10-9-1830(7-23-1910). Wife, Frances E. 2-8-1826(3-4- (8)
 1917) (112)
 Annie B. 5-17-1895(5-1-1918). Dau., of S.A. Jordan (112)
 Augustus M. 1890(5-6-1938). Wife, Texie H. (31)
 Blanche 12-18-1886(1-23-1911). Hus., E.B. Griffin (34)
 Clifton D. 3-28-1905(3-4-1934) (34)
 Collie E. 1875-1961 (9)
 Edward T. 8-9-1887(8-13-1937) (15)
 Frances A. 12-25-1862(9-6-1916) (115)
 Frank C. 3-6-1891(1-15-1945) (45)
 Henry Nelson -died 6-17-1950 age 70 (42)
 Howard O. 1941-1962 (112)
 Homer S. 3-5-1900(1-5-1945). Wife, Lillie Mae (143)
 Hubbard -died 2-18-1934. SC Pvt/3 Pioneer Inf/ W.W. 1 (15)
 Ida 4-13-1884(6-12-1957) (112)
 Ida M. 1868-1948 (9)
 James R. 11-24-1886(7-7-1957) (66)
 J. Guy 1904-1942 (115)
 J. Lawson 1891-1961 (112)
 John Cleve 8-14-1888(11-24-1946). Hus., of Neta Reynolds (66)
 John J. 1878-1950. Wife, Essie B. 1884-1954 (34)
 Leonard 11-19-1907(9-15-1946) (162)
 Lula 11-25-1871(3-21-1963). Hus., John A. Dacus (124)
 Mary 1-7-1850(5-13-1923). Wife of J.F. McLees (115)
 Mary Ella 1894-1946. Hus., Hiram N. Jordan (45)
 Meta Henry 11-10-1913(6-14-1960). Hus., Dr. Henry S. Jordan (42)
 O. 8-10-1878(7-19-1935). Wife, Louise 1879-1959 (112)
 Ruby V. 4-22-1920(1-9-1952) (112)
 S.A. 1861-1937. Wife, Etta 1865-1925 (162)
 Sarah 11-11-1870(10-14-1935). Wife of Dr. F.A. Williams (8)
 Thomas 5-1-1835(2-23-1888)
 Thomas J. 5-10-1871(3-24-1947). Wife, Martha L. 2-26-1875(2-21- (42)
 1958)

JORDAN, W. A. 3-9-1866 (9-21-1927) (162)
 William M. 10-16-1890 (11-24-1950) (97)
 Willie 6-26-1900 (8-13-1945). Wife, Blanche W. Clark (42)
 JOSEY, Edgar P. 10-18-1887 (8-18-1938) (112)
 Julian, Annie T. 1898-1947 (112)
 Della Roberts Dickerson 10-22-1868 (10-17-1957) (40)
 JUNKIN, Lavada 7-17-1914 (3-18-1940) (112)
 Mary Ellen 10-13-1861 (11-24-1924) (112)
 R. Frank 7-16-1882 (1-18-1957) (112)
 Robert 1825-1895. Capt. Co. D./S. C. Rifles/CSA (96)
 JUNKINS, Ben O. 3-18-1902 (5-22-1952). SC Pvt/423 AAF/W. W. 11 (112)
 John M. 6-5-1896 (10-19-1955). Hus., of Ruth Brooks (112)
 J. T. 12-22-1860 (7-28-1931) (112)
 L. Viola 8-2-1898 (10-30-1924). Wife of T. Edgar White (112)
 Mattie 1883 (10-3-1963). Hus., Guy C. Allison (45)
 M. S. C. 1880-1929 (112)
 R. E. 7-6-1885 (10-17-1960). Wife, Jessie Ford (45)
 Sloan B. 1875-1948 (112)
 JUSTICE, Rudo 1916-1954 (112)
 KARR, George M. 1880-1936 (3)
 KASON, Mamie 12-14-1870 (6-30-1940) (112)
 KATES, Samuel 1887-1958. Wife, Elsie Franks (112)
 Walter D. Pvt. 1894-1922 (112)
 KAY, Adgar W. 10-24-1881 (10-3-1962) (6)
 Albert Winston 12-16-1856 (11-16-1928). Wife, Cora Wade (112)
 Alfred Marion 1915-1969 (112)
 Alice 4-1-1871 (6-7-1927). Wife of Wm. Thomas Link (71)
 Alice W. 2-20-1868 (10-12-1962). Wife of Wm. Alfred Hammond (162)
 Alice M. Dec 1873-Aug. 1953 (15)
 Alice Phillips 10-18-1908 (10-17-1960) (93)
 Amanda 1857-1938. Wife of Wm. A. Willingham (9)
 Annie-died 1-12-1934 age 75 (64)
 Ansel C. 4-13-1892 (1-20-1956) (112)
 Austin E. 6-28-1874 (12-5-1944) (160)
 Asa E. 7-17-1875 (1-22-1955). Wife, Dora H. 5-27-1879 (5-13-1958) (9)
 Barland M. 9-27-1876 (7-27-1914) (6)
 Bertha C. 12-10-1881 (1-10-1927). Wife of J. B. Kay (34)
 Byrd M. 7-2-1889 (4-21-1928). 2nd. wife of J. Lawrence Kay (113)
 C. A. 11-5-1842 (6-25-1906) (93)
 Calma C. 1-25-1879 (1-29-1936) (93)
 Carrie 9-9-1892 (6-18-1962). Wife of W. Clifton Black (34)
 C. B. 5-11-1866 (7-30-1903). Hus., of Olla Hughes (62)
 Charles 12-19-1790 (9-2-1867). Wife, Mary 1-10-1797 (4-17-1860) (68)
 Charles Milton 10-10-1835 (3-31-1924). Hus., of Mary Ann (see) (6)
 Charles P. 2-12-1862 (1-20-1926) (9)
 Charles W. 1872-1945. Hus., of Sallie I. Robinson (34)
 Cora Lee 12-15-1872 (??). Wife of W. F. Hicks (138)
 Cornelia 4-15-1876 (4-1-1962). Wife of William Hale (112)
 Daniel 1849-1902. Wife, Sarah Jane Hembree 1848-1928. (m) 9-26-1876 (135)
 Daniel Lester 3-6-1889 (5-5-1962). Hus., of Daisy Sue Keown (112)
 Della May 10-1-1882 (2-4-1916). Wife of J. P. Shieley (138)
 Dorcas 11-20-1826 (1-30-1900) (93)
 Edna Lavinia 6-28-1918 (6-30-1959). 1st. wife of Louie Robert Chandler (9)
 Edward Davis 7-2-1853 (2-13-1929) (112)
 E. H. 2-4-1823 (1867) (68)
 Eldred J. 10-31-1861 (3-23-1957). Wife, Fannie A. 5-13-1862 (9-5-1945) (153)

KAY, Elias-died 5-13-1809

Eliza A. 10-8-1843 (6-21-1880). Hus., A.T. Baker	(43)
Elizabeth 7-19-1812 (10-8-1895). Wife of Wilson Hall	(89)
Elizabeth A. 1-28-1918 (2-9-1958)	(44)
Elizabeth Grubbs 10-31-1870 (9-18-1939)	(97)
Ella A. 3-2-1874 (2-24-1909). Wife of G.E. Moore	(9)
Elred 1851-1937. Wife, Julia Ann 1852-1928	(34)
Emma Cynthia 2-14-1868 (9-16-1942). Wife of John W. Callahan	(162)
Etta 8-31-1878 (6-24-1911). Wife of J.T. Erskine	(112)
Eugene P. 2-5-1878 (1-9-1920)	(112)
Eva 8-25-1879 (3-7-1930)	(93)
Eva Cothran 1888 (11-24-1958)	(135)
F. Homer 8-7-1865 (3-16-1888)	(48)
F. Leslie 11-10-1883 (6-30-1907). Son of E.J. & F.A. Kay	(35)
Florence 1872-1942. Wife of Robert Branyon	\$153)
Florence 9-8-1867 (??). Wife of R.J. Kay	(6)
F. Marion 5-22-1816 (10-26-1887). Hus., of Rebecca Caroline Kay	(93)
Foster L. 10-16-1882 (2-3-1918)	(35)
Frances 4-8-1854 (5-25-1950). Wife of Frances Marion Erskine	(112)
Frances E. 1-29-1836 (12-18-1895). Wife of E.W. Mitchell	(93)
Francis Minerva 9-16-1858 (9-9-1939). Wife, ??	(6)
Fulton M. 3-6-1882 (8-14-1957). Wife, Minnie L.	(9)
Gabriel 1-18-1793 (3-12-1850)	(21)
George H. 9-9-1888 (5-31-1964)	(35)
George V. 12-22-1893 (2-7-1930). Wife, Sallie R. 8-25-1896 (4-28-1950)	(48)
George William 1916-1936	(9)
Girland 9-27-1876 (7-27-1914)	(6)
Grace 8-2-1899 (4-29-1926). Hus., C.L. Robinson	(6)
Hattie J. 12-27-1873 (2-3-1946). Wife of Frank Axman	(87)
H.E. 8-7-1848 (10-18-1889). Wife, L.W. Kay	(112)
H.E. 10-10-1838 (4-7-1858)	(9)
Henrietta 1844-1930. Wife of Newton Wm. Parker	(43)
Herman T. 5-2-1896 (1-26-1919)	(35)
Ida 2-14-1872 (12-21-1944). Wife of James Kinard	(6)
Ida 12-19-1867 (8-6-1944). Wife of James D. Moore	(21)
Isham Oliver 7-13-1877 (3-23-1955). Hus., of Dessie Cann	(138)
James F. 1851-1902. Wife, Elizira 1852-1935	(112)
James H.V. 5-26-1863 (9-29-1942). Wife, Lida R. 6-19-1867 (8-31-1953)	(93)
James L. 2-22-1851 (1-28-1940). Hus., of Emma A. Keys	(160)
James Lemuel 10-14-1880 (11-25-1934). Hus., of Eulielia Dalton	(9)
James S. 6-5-1841 (3-22-1913). Wife, Martha 12-15-1840 (6-13-1922)	(9)
Jamima 6-18-1828 (6-9-1899). Wife of E.M. Holland	(15)
Janie 12-8-1869 (5-5-1930). Wife of Lewis E. Abercrombe	(93)
J. Brown 1874 (9-18-1926)	(98)
J. Carroll 6-21-1908 (12-16-1952). Wife, Lillie W.	(15)
Jeanette 7-1-1876 (12-30-1945)	(9)
Jeptha N. 1884-1932. Wife, Bessie B.	(71)
Jessie C. 6-3-1798 (11-27-1884). Wife, Elizabeth A. 4-5-1805 (1876)	(138)
Jessie 4-12-1847 (6-1-1909). Wife, Mary Hannah 10-2-1856 (3-1-1920)	(93)
J. Haskel 1876-1942. Effie G. 11-30-1885 (3-22-1952)	(34)
J. Hoyt 11-17-1901 (8-9-1949)	(93)
J. Lawrence 12-2-1853 (1-30-1928). Wife, Caisie M. 1-6-1879 (12-10-1907). Dau., of J.L. & H.N. Kay	(9)
J. Mack-died 4-29-1890. Wife, Dora	(113)
Joel B. 2-4-1845 (4-4-1908)	(8)
	(34)

KAY, Joel C.3-22-1880(2-23-1945)	(9)
John C.7-31-1870(7-17-1913)	(9)
John Cleveland 7-28-1888(1-15-1946).Hus.,of Texie Linley	(112)
John H.7-7-1869(3-12-1944)	(68)
John N.-died 6-26-1903 age 53.Wife,Annie (see above)	(64)
John S.9-17-1876(5-2-1956).Hus.,of Matilda Mann	(112)
John W.7-10-1846(2-4-1917).Wife,Martha 7-4-1848(12-25-1936)	(71)
Josephine W.1-22-1868(9-19-1956)	(160)
J.Newt 4-25-1900(4-9-1953).Hus.,of 1st.Grace C.Rampey;2nd. Verna Whitaker	(160)
J.Robert 3-22-1870(2-2-1928).Wife,Carrie C.2-27-1872(2-19-1952)	(6)
J.W.3-1-1857(12-18-1928).Hus.,of Alice Gambrell	(62)
J.W.12-2-1848(10-11-1904).Son of R.G.Hus.,of Mattie Robinson	(87)
Kay 4-7-1850(6-20-1944)	(9)
L.B.3-27-1879(5-19-1935).Wife,Lula 6-12-1892(3-2-1912)	(93)
Lee Ann 8-27-1864(4-15-1892).Wife of W.B. Kay	(35)
Leona 2-11-1885(7-6-1921).Wife of ?? Furman	(93)
Lillie Mae 8-22-1894(11-18-1957)	(48)
Lizzie 2-10-1872(10-14-1958)	(93)
L.Laney 5-2-1882(4-8-1925).Wife, L.M.Kay	(93)
Lola 4-22-1893(4-17-1928).Wife of Moffett Pruitt	(93)
Louise K.1863-1902.Wife of Marion M.Campbell	(93)
Louise Jane 12-8-1845(7-29-1925).Wife of Wesley Gamewell	(9)
Lucinda Caroline 5-9-1819(5-26-1892).Wife of Wm.W. Green	(6)
Lucy 2-22-1892(6-30-1915).Wife of J.Mack Owen	(8)
Luda F.12-9-1883(5-13-1954).Wife, Maggie C.	(34)
Luta 7-1-1885(12-23-1958).Wife of Robert Evans	(112)
Luther-SC Pvt/12 Field Arty/W.W.1	(160)
Luther M.5-26-1881(5-14-1934).Wife,Julia L.5-2-1882(4-8-1925)	(93)
Luther P.6-30-1873(9-16-1939)	(135)
Luther R.8-14-1881(9-23-1956).Hus.,of Emmie Stewart	(112)
Malisa 5-9-1825(4-15-1906).Hus.,J.Berry Kay	(107)
Marcus-Orr's SC Rifles/CSA.Wife,Mary-died 12-29-1927 age 94	(160)
Marion B.9-7-1857(12-28-1938).Hus.,of Lee Ann Newell	(35)
Martha A.1-29-1841(4-25-1904).Wife of Wm.Pinckney Kay	(93)
Martha Jane 2-16-1856(4-28-1951).Hus.,John A.Newell	(9)
Martha Luella 3-7-1867(11-20-1919).Wife of P.D.Bowling	(88)
Mary Ann 8-5-1831(4-17-1909).Wife of J.M.Elgin	(93)
Mary Ann 6-4-1849(3-2-1922).Wife of Charles Milton Kay (see)	(6)
Mary Ann 1-13-1864(8-25-1931)	(15)
Mary Belle 11-23-1877(10-20-1954)	(34)
Mary C.7-8-1837(7-16-1878).Wife of Thomas Leftwick Clinkscales	(35)
Mary D.1-7-1838(2-1-1859).Wife of Robert Kay	(104)
Mary E.4-30-1830(8-6-1904).Wife of F.Marion Kay (see)	(35)
Mary E.8-8-1836(4-5-1877).Wife of C.M.Kay	(6)
Mary Florence 1-15-1858(6-2-1946)	(8)
Mary V.3-9-1893(11-6-1947)	(112)
Mattie 10-7-1874(11-22-1951).Wife of James Clayton Dobbins	(112)
Maude 4-14-1882(3-1-1962).Wife of Milton Bryson Dunlap	(62)
Maude 1880-1935.Wife of Walter D. Cox	(9)
Maude Campbell 8-21-1875(9-30-1956).Hus.,Oscar Kay,deceased	(45)
M.Haskel 1840-1901.,Hus.,of Elizabeth Pruitt	(93)
Lillisia 4-1-1826(2-10-1882).Wife of Mason Kay	(6)
Milton A.Sr.1-31-1859(4-25-1945).Wife,Annie E. 4-1-1877(5-30-1959)	(34)
Minnie 6-16-1899(12-16-1950).Wife of Henry Grady Bigby	(34)
M.M.12-27-1849(11-1-1922)	(93)
Nancy 8-23-1847(8-24-1925).Wife of Elijah Willingham	(9)

Key, Mannie 1876-1935. Wife of Luther Major (93)
 Mannie Marritt 7-7-1882(4-16-1950) (136)
 Nimrod 12-2-1822(5-11-1905). Wife, Dorcas-born 1826 (93)
 Ola 3-31-1879(7-27-1939). Wife of R.L. King (160)
 Oliver J. 4-29-1857(12-18-1923). Hus., of Nacholie V. Neighbors (138)
 Ollie 5-28-1895(11-28-1946). Wife of James C. (Cliff) Shirley (9)
 Oscar B. 5-16-1880(1-8-1944) (117)
 Paul C. 1893-1945 (112)
 Paul E. T. 12-24-1885(5-11-1957) (48)
 Pearle 4-27-1885(6-18-1961). Wife of Wilton E. Lee (112)
 Ralph E. 7-16-1915(1963). Wife, Elise B. (97)
 Rapp H. 10-31-1890(6-20-1955). SC Pvt/Btry C/14 Regt/W.W.1 (62)
 Raymond N. 1887-1921. Wife, Mamie C. 1885-1952 (76)
 Raymond N. 5-20-1887(11-7-1912) (93)
 R. Butler 1851-1936. Hus., of Florence Wright. (M) 1-2-1876 (6)
 Rebecca Caroline 4-15-1818(9-10-1852). Wife of F. Marion Kay (35)
 Richard N. 6-13-1885(11-22-1918). Hus., of Florence E. Smith (6)
 R. L. 6-18-1867(3-12-1916). Hus., of Florence Kay (93)
 Robert C. 1-16-1872(2-2-1920) (71)
 Robert H. 8-15-1895(7-5-1943) (34)
 Robert Herman 9-2-1901(4-22-1945). Wife, Dicy Dessorel (136)
 R. O. H. 4-17-1865(1-1-1912). Wife, Josephine W. (see) (160)
 Rosa Ella S. 12-15-1903(12-21-1954). Hus., Charles Newton (31)
 Hussie B. 4-23-1883(4-10-1944). Wife of L. A. Morris (34)
 Sallie 4-18-1849(12-31-1929). Wife of Thomas M. Maddox (6)
 Sallie-died 5-9-1878. Widow of Strother Kay (Intelligencer) (?)
 Samuel J. 1878-1946 (112)
 Sara 1876-1961 (9)
 Sara Annie 7-27-1910(4-27-1911) (34)
 Sarah 8-24-1871(2-4-1913). Wife of J. C. White (9)
 Silas 9-14-1830(5-18-1902). Wife, Elizabeth 4-12-1832(6-19-1902) (68)
 Silas E. 10-25-1858(4-25-1940). Hus., of Lula Walker (112)
 S. J. 12-9-1870(3-2-1922). Hus., of Mamie Major (93)
 S. S. 5-3-1811(9-10-1951) (43)
 S. Salem 9-18-1841(8-30-1877). Wife of John A. Emerson (35)
 Tavie 5-13-1882(2-20-1924). Wife of John Wylie Brown (112)
 Thomas Brown 1871-1961. Hus., of Alice N. Willingham (160)
 Turner 1882-1920 (9)
 U. A. 4-8-1821(5-12-1902) (43)
 Van W. 11-4-1882(8-4-1928) (112)
 Verda Mae 5-3-1881(8-4-1905). Dau., of D. & S. J. Kay (135)
 V. P. 11-27-1838(7-7-1904) (93)
 Walter C. 9-28-1895(11-23-1953) (6)
 Wanda I. 7-26-1905(1-29-1952) (34)
 Weldon 1892-1952. Wife, Julia Adams (97)
 W. H. 7-20-1863(10-16-1921) (15)
 W. Harvey 7-12-1864(2-9-1936). Wife, Mollie Hodges (34)
 William C. 1-25-1902(4-18-1955) (34)
 William Edward 1-20-1879(12-16-1944). Hus., of Nancy Moore (71)
 William Harold 5-23-1906(2-20-1943) (34)
 William Harris 1890-1957. Wife, Mattie Coker (15)
 William Ola 11-6-1875(10-27-1944). Wife, Jessie C. (9)
 William Oscar 1879-1941. removal (45)
 William Pinkney 12-22-1835(1-10-1911). Hus., of Martha A. Kay (93)
 William Robert 8-16-1852(8-29-1918). Wife, Minnie Lee 11-2-1867 (9)
 (4-17-1948) (45)
 William T. -died 1-27-1964 age 79. Wife, Inez Freeman (112)
 William Vernon, Ltd. 2-1-1892(4-10-1919)

KAY, William W. 11-11-1871(4-24-1926). Hus., of 1st. Estelle Black; (43)
 2nd. Nora Black; 3rd. Endora Shaw (116)
 KEASLER, David A. 4-27-1835(4-4-1883). Hus., of Elmira Byron (34)
 Furman W. 4-26-1911(4-17-1929) (129)
 George M. 12-22-1879(12-12-1962) (98)
 G.W. 1869-1908. Hus., of Julia Bolt. (M) 12-23-1890 (34)
 Jerry H. 4-12-1881(12-19-1942) (6)
 John A. 1-7-1909(2-29-1960) (129)
 John H. 7-8-1856(2-19-1940). Hus., of Laura Smith (98)
 Liamie 10-17-1874(9-18-1919). Wife of Lawrence Campbell (34)
 Roy James 4-17-1900(3-12-1963). SC Pvt/Co. E/1 Inf/W.W.1 (34)
 S.A. 6-17-1874(6-15-1937). Wife, Minnie B. 6-29-1875(10-22-1960) (98)
 William O. 11-6-1891(1-3-1959). Wife, Lillie Creamer (35)
 KEATON, Althea M. 5-18-1901(7-23-1928) (6)
 Anna Eugenia 12-12-1862(5-2-1930). Wife of Frurie R. Simmons (112)
 Ara 1-28-1889(12-7-1927). Wife of E.E. Smith (35)
 Archibald 1793-1854. Wife, Susannah (97)
 Charles D. 8-10-1928(12-6-1956) (35)
 Clarence P. 8-8-1896(2-7-1946). Wife, Annie M. (35)
 James W. 10-18-1852(6-12-1911). Wife, Mary J. 1852(6-18-1913) (9)
 J. Norman 1912-1938 (35)
 John Phillips, Mrs. -died 3-12-1834 age 74 (74)
 Josephine 1-26-1888(2-21-1919). Wife of J.O. Hawkins (9)
 L. Dow 7-23-1879(12-7-1950) (74)
 Mary 1859-1934. Wife of Hiram Shirley (35)
 Mary J. 10-18-1852(6-18-1913). Wife of J.F. Gambrell (35)
 R.A. 1860-1942. Wife, Fannie 1861-1934
 Reuben 4-22-1828(6-27-1862). Son of Wm. Killed in the battle of (35)
 Gaines mill, Va. (162)
 Reuben Leon 12-4-1885(3-9-1941). Hus., of Isabel W. Dacus (35)
 Robert R. 9-27-1857(7-17-1925). Hus., of Jeanette A. Andrew (35)
 Robert Sloar 1-21-1885(4-22-1960). Wife, Florra Wright (74)
 Rosa 12-24-1860(??). Wife of John T. Hanks (35)
 Sadie M. 1902-1937. Hus., Earl L. Keaton (35)
 Susannah 5-12-1800(12-12-1855) (11)
 Tecoa 3-16-1861(8-17-1935). 2nd. wife of James V. Johnson (35)
 William Walter 2-8-1886(11-8-1955) (112)
 KEEL, William L. Rev. 1861-1940. Wife, Mary E. Prescott (112)
 KEESE, Mary E. 3-10-1849(6-10-1907). Wife of Edward E. Keese (112)
 Walter 12-13-1876(1-13-1939) (156)
 KEISLER, Sadie G. 1-27-1885(12-4-1952)
 KEITH, Caroline 2-11-1874(3-28-1954). Wife of John Robert Anderson (112)
 D. T. 5-23-1884(10-12-1914) (126)
 James Reid 7-12-1876(2-16-1950) (112)
 Louellen 3-11-1908(7-29-1932). Hus., T.D. Wilson (126)
 Rosie F. 1888(9-13-1963). Hus., Walter S. Keith (45)
 Virginia 10-2-1851(3-19-1921). Wife of Wm. A. Chapman (112)
 KELLAM, Charles C. 7-17-1910(11-9-1958). SC S. Sgt/Air Force/W.W.11 (112)
 William F. 10-25-1881(6-14-1952). Wife, Lillie L. 8-3-1881(8-28-1949) (112)
 KELLER, Alfred L. 10-26-1853(3-8-1937). Hus., of Caroline Wooten (126)
 Fred A. 2-1-1887(12-27-1941) (131)
 John J. 2-27-1876(1-16-1958) (126)
 Mary M. 9-21-1861(12-2-1900) (112)
 Paul H. 2-5-1902(6-10-1923). Son of J.H. & E.A. (126)
 Rosa Kline 1879-1956. (112)
 KELLETT, Clarence E. 8-30-1895(1-8-1919) (39)

KELLETT, Young T. 12-1-1870 (4-30-1933)	(39)
KELLEY, Boris Herman 1908-1934	(162)
Dailey Satterfield 3-31-1891 (9-5-1962)	(112)
Lilla 8-11-1874 (11-8-1944). Wife of Wm. G. Thompson	(34)
George A. 9-28-1894 (12-26-1957)	(66)
James M. 1874-1945. Hus., of Sarah Norton	(112)
Jesse P. 1905-1960	(131)
Joe 10-7-1873 (6-20-1914)	(162)
Joe S. 5-12-1891 (10-16-1918)	(112)
John W. 2-29-1888 (12-24-1950). Wife, Sally G.	(97)
Mary-died 3-8-1890	(15)
Nancy A. 1836-1897	(15)
Nancy Jane 1880-1953	(162)
Newt O. 1877-1902	(15)
Raymond B. 7-8-1838 (10-18-1863). Wife, May H.	(112)
Reuben 1910-1960. Wife, Nina K.	(6)
Robert L. 1881-1954	(131)
Rosa Lee 11-18-1860 (1-31-1942). Wife of R. P. Martin	(66)
Roy L. 2-12-1929 (2-11-1960)	(97)
Wanie H. 1871-1960	(131)
William R. 1828-1904	(15)
William P. 8-20-1927 (1-7-1962). Wife, Margaret Frady	(45)
KELLY, Abner H. 2-26-1875 (8-8-1951). Hus., of Malinda Phillips	(15)
Ansel 2-15-1904 (11-5-1961). Wife, Mary Witt	(45)
Archie 2-9-1815 (4-1-1913)	(115)
Baylis K. 1868-1941. Hus., of Essie Johnson	(21)
Bruce E. 1-9-1926 (12-20-1947)	(115)
Calvin C. 1877-1954. Wife, Leila M. 1880-1942	(6)
Charles Eddie 1901-1947. Wife, Ruth E.	(112)
Clara Bell 1888-1960	(15)
Darby Newton 1902-1954	(160)
Fannie-died 3-1-1905 age 90. Mother of J. D. Kelly	(27)
Fannie 2-13-1883 (5-15-1953). Wife of Robert O. Franklin	(156)
Foster O. Jr. 9-19-1922 (6-1-1944). Pvt/killed at Anzio, Italy	112- (122)
Fred S. 7-30-1914 (11-9-1944). Staff Sgt/21 Inf/W.W. 11	(6)
G. R. 3-3-1905 (9-10-1942)	(21)
G. Wilkes 1-29-1854 (1-30-1936). Wife, Mamie E.	(27)
H. 1865-1946. Wife, Ida 1873-1947	(21)
Homer H. 9-4-1890 (6-19-1962). Wife, Ruby E.	(21)
James Franklin 2-6-1851 (10-19-1919). Wife, Ella Artimicia 7-1-1860 (10-17-1912)	(112)
J. B. -died 1-29-1864. Born in Pickens Co. Son of Simpson & Mary	(112)
Jessie M. 5-19-1892 (10-23-1934). Hus., Furman Kelly	(112)
J. R. Sr. 9-12-1899 (11-24-1958). Wife, Alice Werner	(45)
J. Frank 11-3-1876 (5-23-1948). Wife, Mattie J.	(15)
J. Harmon 1916-1942	(6)
John Charles 8-2-1918 (4-4-1960)	(162)
John D. -died 7-3-1920 age 69	(71)
John J. 8-10-1891 (1-4-1933)	(21)
John J. 2-9-1849 (6-28-1910)	(21)
Joseph E. 1-7-1872 (2-3-1948). Wife, Maggie V. 6-25-1881 (10-8-1932)	(6)
J. Walter 3-8-1876 (4-5-1935). Wife, Donnie L. 7-24-1880 (1919)	(21)
Laura Gertrude 2-15-1912 (9-2-1935)	(115)
Lillie 1878-1954. Hus., Hugh Clement	(97)
Lizzie 8-15-1859 (9-27-1907). Wife of G. W. Kelly	(122)
Lola Mae 11-11-1889 (9-5-1911). Hus., W. H. Jones	(143)
Lowell 12-12-1910 (1-23-1959)	(48)
Malinda-died 11-2-1895 age 58	(126)

KELLY, Margaret Elizabeth 3-26-1893(8-6-1935) (21)
 Margaret 10-12-1830(5-19-1917).Wife of A.W.Gillespie (122)
 Martha 3-11-1859(9-5-1930).Hus., W.P.Dean (15)
 Mattie 2-1-1862(1-3-1947).Wife of General Hammond (8)
 Mattie A.2-10-1881(2-11-1954).Wife of John Z.McAbee (156)
 Mary Ann 12-29-1858(9-24-1931) (71)
 Maud A.1884-1934 (156)
 Maxie B.12-6-1902(10-12-1958) (21)
 Phedonia 1924-1957 (115)
 Robert Lee-died 7-5-1946.SC Pvt/US Army (160)
 Simpson W.4-2-1849(1-9-1911) (71)
 Vera 12-18-1890(7-11-1914).Wife of John W.Wiles (152)
 William B.9-15-1851(6-17-1915).2nd.wife:Martha L.3-27-1852(6-19-1935) (27)
 W.N.9-3-1852(??).Wife,Emma 3-20-1856(1-2-1919) (15)
 Zeddie C.1-22-1893(5-5-1953).SC Pvt/Co.M/18 Inf/W.W. 1 (15)
KEMPF, Anna P.1-3-1916(9-27-1960).Hus.,Dr.Leo Davison (45)
Kennedy, Eugenia DuPre 1839-1926.Wife of Madison L.Kennedy (112)
 James Cyrilius 6-5-1872(2-23-1937) (112)
 Julia 1-1-1852(12-23-1934).Wife of Foster M.Butler (112)
 Kate Mulgahy 7-13-1838(4-1-1884).Hus.,Michael-died 9-15-1906 (140)
 Lillie A.2-29-1868(4-12-1952) (112)
Madison, Lewers 11-20-1831(5-23-1878).CSA.Hus., of Martha Rosa
 Eugenia DuPre (see above) (2)
 Michael D.9-2-1854(7-9-1924) (112)
 Michael Darby 12-20-1819(10-12-1884).Born in County of Tipperary, Ireland. Hus., of Bridget Carroll (140)
 Sara 10-2-1869(12-27-1951).Wife of John M.Hood (112)
KENNER, Lot 6-8-1815(6-5-1887).Hus., of Rebekah Kennemer Welborn (64)
KENMORE, G.P.5-15-1857(7-3-1905).Wife, N.C.10-27-1867(7-1-1920) (40)
 Mary 2-24-1856(4-14-1930).Wife of J.W. McNeely (25)
Kennon, Lafayette H.12-26-1882(5-4-1946) (62)
KENT, Douglas M.2-22-1898(6-28-1961).Wife, R. Rossell (45)
KEOWN, Daisy Sue 8-13-1885(2-24-1958).Wife of Daniel Lester Kay (112)
 Elizabeth 11-11-1853(9-19-1885).Wife of W.Moses Hall (39)
 Francis Harvey 11-24-1857(6-25-1927).Wife, Frances Elizabeth 9-2-1876(2-25-1925) (112)
 Frank M.1886-1960.Wife, Bessie I.1880-1960 (97)
 James A.4-2-1826(2-3-1916).CSA (39)
 Jane 1832-1900.Hus., Henry Clark (39)
 John Floyd 7-31-1873(1-9-1945) (39)
 Tallie 6-19-1866(5-7-1952).Wife of Charles M.Robbins (71)
 Warren T.2-8-1855(8-26-1891).Died at Clarksville, Miss. Wife, Martha Ann McCown (39)
KERNELS, Alvie R.2-27-1909(9-30-1963).Wife, Gladys K. (97)
 J.Fred 6-1-1881(4-9-1946).Wife, Ressie M. (112)
 John L.11-26-1869(12-19-1945) (143)
 Willie E.3-4-1896(12-15-1950).SC Pfc/323 Inf/81 Div/W.W.1 (115)
KEER, Bettie 9-11-1828(7-9-1913) (62)
 Fate W.1904-1960.Wife, Susie T. (87)
 Susan 6-3-1842(2-28-1925) (11)
KERTH, Jesse E.1-22-1848(1-20-1904) (126)
KESSLER, Walter Wolfe-died 3-11-1950 age 49.Wife, Nettie Siegel (45)
KEY, George William 9-20-1892(8-7-1953).Coxswan USN/W.W.1 (144)
 John Wilson-Jan.1866-1908 (126)
KEYS, Andrew C.1846-1923.Wife, Tabitha 1850-1928 (44)
 Andrew P.5-27-1887(5-5-1939) (9)
 Charles M.2-10-1896(1-11-1958).Wife, Ruth Hix (45)

KEYS, Ella 12-1-1875(8-8-1954).Wife of George Hammond	(21)
Ella B.4-2-1855(1-24-1936).Wife of Prue Benson Gentry	(39)
Ella D.7-14-1903(1-24-1956).Wife of Alvin L.Keys	97 (112)
Emma A.8-14-1849(4-23-1916).Wife of James L.Kay	(9)
Enoch B.10-20-1852(12-7-1919)	(153)
Ernie 12-5-1879(4-1-1948).Wife of Rev. J.A.Mc Graw	(144)
Ethel I.10-23-1881(12-27-1961)	(9)
Irene 4-8-1916(5-11-1948)	(115)
J.C.12-26-1818(12-20-1885).Wife,Louise 10-5-1817(1-9-1899)	(1)
John A.1-18-1942(7-15-1963)	97 (112)
John A.4-5-1886(1-22-1919).Wife,Lila C.9-12-1886(3-27-1961)	(31)
John Daniel 8-8-1872(1-26-1944).Wife,Daisy C.4-9-1882(11-9-1958)	(96)
Joseph P.8-22-1880(3-4-1954).Hus.,of Rebecca Compton	(20)
Joseph Whitner 12-22-1845(4-22-1913).Wife,Stansel Clare 2-8-1879(3-15-1930)	(112)
Kathleen 11-1-1905(10-5-1951).Wife of Newton Fielder Jackson	(112)
Lawrence C.1873-1935.Wife, Rosa 1874-1950	(44)
Lutie 9-21-1888(4-15-1929)	(9)
Major L.12-15-1842(9-17-1911).CSA.Hus.,of Mary Roberts	(9)
Mary E.7-19-1858(4-10-1951)	(153)
Monroe 7-30-1899 age 60.(Intelligencer)	(?)
Peter,Esq.1781(10-1-1835).Hus.,of Letticia Moore	(68A)
R.L.12-1-1837(1-14-1911).CSA.Wife,Anna C. Archer.(M) 12-22-1868	(112)
Robert A.1-2-1817(1-11-1883).Wife,Sarah R. born 1823-??	(93)
Robert A.7-19-1857(1-31-1937).Wife,Martha F.2-22-1855(2-13-1926)	(93)
Robert F.6-8-1923(??).SC Pvt/313 Inf/79 Div/W.W.1	(93)
Robert Otis 12-18-1882(11-15-1962).Wife, Gertie Shaw	97 (112)
Sallie 3-5-1823(7-10-1889)	(93)
W.G.12-27-1864(11-29-1887)	(93)
KIDD,Robert A.10-31-1871(10-10-1931)	(112)
KILGORE,Sallie L.10-20-1866(9-24-1921).Hus., John B.Kilgore	(139)
Willie G.12-4-1888(4-18-1922)	(66)
KILPATRICK,Clara 1835-1908.Wife of James Wm. Livingston	(144)
Franklin Whitner 9-30-1837(10-29-1963).Killed at Lookout Mtn. Col.1st Regt/SCV	(144)
Robert Foster 9-8-1877(11-16-1949)	(112)
KIMBO,Ben R.1-20-1890(1-18-1945)	(126)
Broadus 12-31-1915(7-14-1944)	(21)
Cleo H.2-24-1911(1-2-1962)	(21)
Elizabeth W.1-17-1876(7-21-1923)	(21)
Ransom 1-29-1871(10-11-1950)	(21)
Susan Morgan-died 1-2-1910 age 59	(126)
William 9-15-1839(10-25-1897)	(126)
KIMBRELL,Homer E. 1-22-1923(10-16-1949)	(112)
KINARD,Annie D.1871-1947	(21)
Davis C.7-23-1902(1-18-1930)	(21)
Ella May 1-7-1912(8-12-1934).Dau.,of James & Ida Kinard	(21)
Ernest C.6-19-1875(8-24-1889)	(21)
Furman D.1892-1947.Wife, Minnie W.	(89)
Henry T.8-9-1887(11-17-1947).Wife,Ethel D.	(112)
H.F.D.9-27-1857(5-6-1895)	(21)
Ida 3-1-1881(6-26-1932).Wife of John Wm. Shaw	(21)
James 2-20-1866(12-17-1949).Hus.,of Ida Kay	(21)
Joe 4-17-1871(11-13-1926)	(21)
John W.9-29-1894(2-1-1951).Wife,Allen S.7-2-1896(10-27-1963)	(89)

KINARD, Lima 10-26-1881(11-25-1920).1st.wife of Jay M.Hand (162)
 M.D.8-3-1835(1-15-1906) (21)
 M.D.3-20-1853(11-15-1899).Hus.,of Mae Wicker (21)
 Truman L.1906-1964 (21)
 W.Hamp 11-6-1878(10-14-1912) (21)
 William Andrew 1-20-1893(7-28-1915).Son of James Kinard (68)
 KING, Abner C.4-19-1845(8-19-1899) (135)
 Addie M.1878-1936 (11)
 Alice 10-23-1894(4-17-1952).Hus.,M.Holland Gaillard (45)
 Almanza 12-17-1850(4-29-1943).Wife of J.P.Pruitt (87)
 Alvin Eugene 9-6-1896(1-14-1956).Wife, Fairy Cann (97)
 Anne 9-6-1867(11-12-1950).Wife of John.Watson Lee (133)
 Annie Laura 3-18-1904(11-11-1928).Wife of T.R. Reid (11)
 B.H.1875-1958.Hus.,of Fannie Tribble (112)
 Callie 3-13-1867(11-23-1934).Wife of E.M.Taylor (9)
 Carl J.6-21-1889(12-21-1923).Wife, Mastie G.7-31-1886(4-8-1957) (64)
 C.Guerdon 1-30-1880(3-4-1954).Sgt/118 Inf/30 Div/W.W.1 (112)
 Charles J.6-17-1938(8-22-1959) (32)
 Christie C.5-7-1883(12-31-1910) (64)
 Christopher Columbus 11-13-1848(7-18-1920).Hus.,of Margaret (64)
 Ellen Jolly (112)
 Claudia W.8-31-1873(12-27-1952) (135)
 C.Rufus 7-6-1881(3-27-1948) (9)
 Cynthia 3-22-1828(3-8-1885).Hus., Josiah King, Jr. (97)
 David L.11-20-1893(3-14-1957).Sgt/359 RMT.SQ/W.W.1 (112)
 David L.1887-1951.Wife, Maggie R. 1886-1961 (133)
 D.Edward 12-10-1839(1-3-1915).Wife, M.Caroline 11-14-1839(12-14-1917) (92)
 Dollie 2-17-1878(10-6-1929).Wife of S.C. George (133)
 Dora 4-15-1867(1-18-1952) (133)
 Edward 5-27-1878(10-11-1958) (112)
 Edward Pratt 1885-1944 (15)
 Elizabeth 10-23-1872(7-4-1957).Wife of A.J.Poore (83)
 Elizabeth Vandiver 1851-1937 (98)
 Ella F.11-24-1873(8-15-1902).Hus., J.M.Neal (112)
 Eula V.5-13-1888(2-29-1920).Wife of J.C. Brooks (98)
 Exie 9-19-1882(9-13-1940).Hus.,of Nannie M.Bolt (112)
 Fallie 5-15-1869(2-13-1890).Dau.,of J.D. & M.A. Wife of R. (87)
 N.Wilson (93)
 Fannie 1870-1944 (15)
 Fannie 2-18-1871(1-11-1937).Wife of Wm. P.Poore (11)
 Floyd O.9-27-1889(4-13-1956) (112)
 Frances E.8-18-1851(5-22-1935) (93)
 Frances Holland 4-14-1794(7-15-1873).Wife of Rev.Robert King (112)
 Francis M.3-5-1848(9-21-1930) (135)
 Frank Calhoun 6-17-1896(10-24-1924) (135)
 George T.5-8-1851(10-8-1905) (97)
 George W.1874-1956.Wife, Hettie O.1887-1954 (9)
 Gerald Lenwood 8-28-1834(11-14-1916) (129)
 Gertrude 3-3-1888(10-17-1953).Wife of Hampton Patterson (15)
 Grace ??-??.Wife of Moses Holland (133)
 Hannah T.2-9-1858(2-22-1935)
 Hezekiah O'Neal 1-28-1846(8-14-1894).CSA. Hus.,of Louise L. (9)
 Miller (112)
 Hoyt Sylvester 1875-1943 (102)
 Hubert Lee 1-26-1899(4-30-1960).Wife, Ethel Bert (97)
 Jacob A.1895-1955 (69)
 James 3-25-1787(11-24-1867).Wife, Marty 3-8-1787(6-8-1859)

KING, James A. 9-3-1818(2-13-1892) (11)
James A. 12-12-1854(10-19-1940). Wife, Martha E. 6-3-1848(6-19-1938) (42)
James H. 2-25-1839(11-20-1923). Hus., of Sidney E. Hanks (93)
James Henry 9-23-1873(12-2-1923) (112)
James K. 1871-1949. Wife, Maggie R. 1877-1954 (160)
Jasper 6-29-1849(6-19-1898). Hus., of Nancy King (160)
J. B. 2-27-1836(3-23-1896). Wife, Annie 6-26-1840(1880) (133)
J. C. 7-5-1859(6-22-1923). Hus., of Esther Bowen (9)
Jessie H. 1892-1949 (9)
Jennis Lou ????. Hus., R. P. Harbin, deceased (45)
Jessie Thomas 2-26-1867(10-28-1931). Hus., of Della Cobb (112)
J. Guy 8-19-1907(1-8-1964). Wife, Sara S. (115)
Jim L. 12-9-1860(7-7-1941). Wife, Frances W. 11-9-1857(9-21-1938) (32)
J. Louis 7-12-1897(3-27-1947) (112)
John Berry 9-30-1881(6-22-1919). Hus., of Iola Cooley (162)
John D. 10-30-1833(2-7-1876). Hus., of Louisa Hanks (93)
John D. 3-22-1840(11-7-1894). Son of J. A. & M. King. Wife, Martha A. 10-24-1843(9-13-1907) (11)
John D. 5-7-1883(7-13-1929) (112)
John D. Col. 1-8-1813(11-10-1879). Wife, Jane born 1815-?? (133)
John H. died 1-21-1952. Wife, Mary Davis (45)
John L. 9-30-1872(5-19-1954). Wife, Rosalee 12-22-1869(11-7-1944) (159)
John M. 1904-1949 (112)
John Mack 8-9-1870(11-4-1950). Hus., of Fannie Butler (9)
John T. 7-8-1854(5-14-1909) (133)
John Thomas 9-13-1895(5-9-1963). Wife, Beulah Owens (9)
Josae E. 9-1-1861(11-20-1899). Wife of C. J. Vendiver (93)
Joseph C. 4-30-1884(12-31-1938) (64)
Josiah 5-10-1880(3-4-1878). Youngest of 21 children born to Robert & Tabitha Dolby. Wife, Nancy 11-20-1825(2-25-1864) (9)
Josie 3-3-1904(7-17-1922). Hus., Claud King (86)
J. Perry 9-20-1867(11-25-1932). Hus., of Lula Taff (112)
Julia E. 2-2-1859(1-13-1884). Wife of W. G. Hembree (64)
Julian 1903-1962 (97)
Kinsey 1-15-1894(??). Wife, Mary Iolar 1-9-1884(9-16-1954) (71)
Levi C. 7-19-1869(7-6-1946). Wife, Tallulah B. 5-5-1869(9-9-1943) (9)
Lois Irene 6-27-1890(6-11-1922) (112)
Lois Irby 1-11-1905(8-22-1951) (159)
Lorin O. 2-11-1878(12-30-1902) (64)
Lou K. 1-5-1843(7-27-1868). Hus., Rev. W. H. King (43)
Luther Perry 3-15-1914(1-5-1954) (97)
Luther Preston 8-17-1869(9-21-1944) (135)
M. A. 11-28-1866(5-12-1914). Hus., of Amanda Hanks (35)
Mae 1-28-1887(8-18-1930). Wife of C. L. Watkins (64)
Mae Ella 7-23-1873(12-16-1957). Wife of Thomas Oliver Bowen (112)
Marcus 1-18-1875(9-20-1954). Wife, Nancy T. 3-29-1882(12-7-1961) (135)
Margaret Ann 1855-1939 (93)
Mariah 4-9-1822(4-25-1892) (11)
Marines-1st Marine Div/W. W. 11 (112)
Martha A. 10-24-1843(9-13-1907). Wife of John D. King, Sr. (11)
Marshall P. Sr. 1890-1952 (9)
Marshall Wayman 8-7-1900(7-27-1918). C. F. 26 Inf/served with honor in W. v. 1 and died in the service of his country (35)
Marvin Lanier 11-17-1893(3-18-1963). Hus., of Corrie Mangum (129)
Mattie 8-24-1880(7-9-1935). Wife of James D. Armstrong (9)
Mattie 1-30-1869(5-13-1935). Hus., Perry Brown (133)
Mary J. 8-26-1880(12-6-1903). Wife of T. E. Martin (64)

King, Mary Tallulah 2-3-1872(4-9-1908) (9)
 M.C. 7-23-1885(7-13-1961) (45)
 Meredith 4-9-1822(4-25-1892) (11)
 Millie 9-1-1877(1963).Wife of Wm.M.Robinson (95)
 Milton J. 6-30-1924(11-3-1942).SC Pvt (112)
 Minnie 1873(??).Wife of Norris Wilson (74)
 Minnie C. 9-23-1879(10-14-1923).Hus., J.N.Jones (135)
 Nancy 3-15-1850(11-15-1900).Wife of Jasper King (160)
 Nancy C. 10-1-1862(9-9-1900).Wife of Robert R.King (93)
 Nancy Eleanor 9-24-1896(7-26-1954).Dau., of J.M.& F.B.King (9)
 Nancy L. 3-9-1824(3-26-1894).Wife of Henry M.Gaines (93)
 Nettie 5-10-1885(2-18-1916).Hus., J.W.Holland (11)
 Obediah O. 2-8-1881(6-11-1931).Wife, Diaz Kay (112)
 Oralee 3-2-1906(10-4-1950) (112)
 Paratine Pratt 1842-1931 (112)
 Parcel 1842-1864 (32)
 Perry F. 2-10-1848(4-19-1909).Wife, Mary J. 5-21-1836(2-6-1916) (135)
 Peter M. 9-15-1813(10-31-1891) (133)
 Polly (Aunt)-died 1-15-1881 age 75 (9)
 R.F. 3-31-1880(8-20-1952) (159)
 Rhett 4-16-1905(8-20-1958).Wife, Marie L. (97)
 Rhoda 9-19-1872(11-27-1951) (133)
 R.L. 4-28-1873(5-2-1949).Hus., of Ola Kay (160)
 Robert-born in Ireland in 1756.Emigrated to America in 1772.
 Father of 23 children, 21 of whom lived to be grown. Founder
 of the King family in this section & fought in the Rev.War.
 He died 12-13-1820.Wife, Tabitha ??(??) (69)
 Robert C. Pfc. 1929(1-7-1944).Killed in action in Italy (45)
 Robert J. 6-25-1860(5-2-1927).Hus., of Parlee Williamson (11)
 Robert Mercer, Rev. 6-7-1830(8-3-1896).Hus. of Margaret Waldrop (93)
 Robert R. 8-12-1859(2-19-1919).Hus., of Mary J. Garrison (112)
 Robert, Rev. 1-1-1791(1879).Wife, Frances (93)
 Rose 12-15-1881(9-7-1959).Wife of Watts Patton Boiter (162)
 R.R. Dr. 8-2-1838(11-18-1868).2nd. son of J.D.& Hannah (133)
 Ruth Lee 10-1-1921(12-5-1947) (112)
 Samuel 9-21-1857(8-3-1892).Hus. of Emma M. Bell(M) 10-20-1879 (21)
 Samuel R. 7-20-1905(6-29-1962).Wife, Connie E. (133)
 Sara F. 6-5-1911(6-12-1963).Hus., Louis F. King (9)
 Sarah A. 7-12-1848(7-6-1912).Wife of W.R. Wilson (74)
 Senie 7-31-1828(9-11-1885).Wife of Billy Saylor (93)
 S.T. Jr. 5-10-1903(11-26-1943) (112)
 Susan 1838-1920.Wife of Green Taylor (9)
 Sybil Traynham 8-22-1889(2-1-1958) (48)
 Theodas Calvin 1893-1963 (97)
 Thomas A. 5-2-1889(2-14-1963) (64)
 Thomas M. 1854-1916.Hus., of Alice Jolly (M) 11-20-1878 (64)
 Thomas Miller 2-23-1854(12-25-1932).Hus., of Frances L. Martin (129)
 Thomas W. 1879-1958 (135)
 Tury Busby 10-1-1878(4-1-1947) (112)
 Van Buren 3-23-1811(7-29-1866).3rd. son of J.D.& Hannah (133)
 Warber 1875-1957 (11)
 Walter 1-3-1876(11-7-1900) (64)
 Walter J. 10-1-1883(11-23-1931).Wife, Mamie Chapman (126)
 Walter T. 1-15-1882(4-7-1890) (133)
 Wayman B. 4-2-1892(4-26-1946) (112)
 W. Furman 3-18-1892(11-18-1927) (11)
 William 2-7-1876(6-19-1945).1st. SC Inf/Hus., of Lila Strickland (9)
 William Andrew 9-7-1849(1-19-1921).Hus., of Theodosia Rice (9)

KING, William B. 3-13-1877 (5-29-1952) (112)
 William B. 3-14-1867 (8-15-1916). Hus., of Anna Vandadore (112)
 William C. 12-29-1892 (7-24-1958) (112)
 William J. Dr. 8-10-1861 (5-12-1930) (112)
 William Orr 1879-1963. Wife, ?? Queen (164)
 William P. 10-13-1878 (11-3-1957). Hus., of Betty Martin (8)
 Willie H. 9-5-1893 (1-29-1917). Hus., of Selena C. Spearman (133)
 KINGSLEY, Chester 4-10-1798 (4-5-1846). Wife, Emeline Frances 1812-
 (6-19-1845) (131)
 KINLEY, Andrew K. 1873-1938. Wife, Emma K. 1874-1948 (112)
 Lela L. 7-25-1907 (5-22-1928). Hus., Robert S. Green (112)
 Lula 8-24-1898 (1-10-1919) (8)
 KINNARD, Emma 3-3-1873 (3-16-1951). Hus., John Preston Moore (45)
 KINSEY, Seney U. 8-4-1872 (8-17-1962) (98)
 KINSLER, Cecil 3-18-1913 (11-4-1951). Wife, Dora Chasteen (45)
 John F. 10-4-1857 (7-2-1931). Hus., of Sarah J. Simpson (117)
 May 10-3-1846 (10-23-1911). Wife of J.E. Lumkin (129)
 Sallie C. 7-29-1879 (10-31-1941). Hus., Ted 12-17-1879 (5-26-1949) (129)
 Thurston 1881-1947. Wife, Nettie P. (117)
 KIRBY, Alice Finley 1905 (9-18-1955) (48)
 Daisy 1-27-1884 (5-11-1906). Hus., J.E. Kirby (21)
 Lula V. 12-7-1891 (2-13-1946). Wife of Charles P. Rodgers (112)
 R.E. -died 5-24-1960 age 55 (48)
 KIRK, H.C. 7-8-1888 (12-14-1940) (136)
 KIRKLAND, Irene M. 8-31-1925 (10-21-1957) (97)
 KIRKPATRICK, Elizabeth 10-10-1799 (12-15-1878) (152)
 J. Austin 6-2-1879 (11-3-1953). Hus., of Martha Byars (66)
 William E. 9-13-1871 (7-28-1938) (89)
 KITCHENS, Addie A. 1-20-1881 (3-25-1952). Wife of Ira T. Dodgens (112)
 E.L. 9-28-1880 (1-6-1909) (8)
 Emma 9-6-1885 (1-14-1905) (8)
 J.C. 8-31-1852 (11-27-1909). Wife, Martha Jane 12-12-1845 (3-29-
 1903) (8)
 KITSINGER, Jeff 1849-1876 (93)
 KLEEGY, Williston W. 10-31-1875 (9-25-1952) (144)
 KLINE, Charles E. 9-8-1846 (5-11-1916). Hus., of Sarah J. Massey (112)
 LLUGH, Raymond 3-10-1923 (6-4-1949). Staff Sgt/Air Force/W.W.11 (27)
 KNAUFF, Sarah Ann 1838-1917 (141)
 KNEBEL, Kate H. 1893-1923. Wife of C.E. Harper, Jr. (62)
 KNIGHT, Daisy 11-14-1885 (4-11-1962). Wife of James Carl Morgan (126)
 D. Edgar 7-14-1878 (1-15-1949) (34)
 Edgar W. 1891-1934 (34)
 Eunice H. 1900-1963 (34)
 James L. 5-17-1924 (11-4-1944). SC Pvt/112 Inf/28 Div/W.W.11 (34)
 John Gambrell 10-3-1825 (9-4-1886). Hus., of Mary McLane (160)
 John M. 12-25-1859 (5-25-1906). Wife, Luvinda 1-24-1856 (7-12-1928) (115)
 John W. 4-24-1875 (3-1-1936). Hus., of Mattie E. Peden (115)
 Josephine 5-29-1877 (5-19-1901). Hus., J.M. Knight (160)
 J.R. 7-11-1886 (5-8-1940). Wife, Mallie (21)
 J. Wister 6-7-1871 (6-27-1944) (160)
 Lee Eugene 6-15-1873 (12-21-1948). Hus., of Othelle Burgess (160)
 Louisa A. -died 5-9-1918 age 79. 2nd. wife of C.M. Gentry (83)
 Nathaniel C. Sr. 1901 (9-30-1955). Wife, Dicy Ferguson (45)
 Rufus Eugene 9-27-1897 (11-19-1945). Wife of Sallie McAlister (160)
 KNOX, Alice 10-10-1867 (10-15-1933). Wife of E. Evans Brown (135)
 A.P. 1-1-1840 (12-29-1917). CSA. Co. G/7 SC Inf/Wife, Mollie 1-18-
 1865 (8-11-1914) (9)
 Elbert M. 4-21-1919 (1-29-1960) (45)

KNOX, Emma M. 8-27-1854(11-19-1935). Hus., Robert E. Knox (86)
 Earle M. 5-12-1888(1-10-1962) (9)
 Earle M. Jr. 6-27-1925(12-27-1944). SC Pfc/2 Inf/5 Div/W.W.11 (9)
 Fletcher 12-28-1860(6-4-1925). Hus., of Betty Hudgens (118)
 Henry D.-died 10-20-1964 age 86. 1st.wife, Della Stewart; 2nd. wife, Sara E. Boykin (45)
 H.M. 12-4-1840(9-8-1891). Wife, Lucy A. Griffin (93)
 John Madison 1869-1942. Hus., of Maude Garrison (24)
 John N. 1-21-1877(10-24-1918) (31)
 Iacel 4-2-1907(6-6-1950). SC 1st.Sgt/M7R. Trans/W.W. 11 (66)
 Martha Ella 2-21-1866(12-1-1926) (115)
 Mary 7-30-1875(9-13-1916). Wife of C.E. Sullivan (31)
 Mary Antoinette 3-4-1905(7-3-1956) (118)
 Olivia M. 5-11-1891(2-26-1959) (9)
 Ruby R. 8-12-1908(5-6-1934) (31)
 Sam A. 6-16-1906(1-7-1954) (31)
 W.R. 7-30-1870(12-20-1912) (98)
 KOKE, M. Janie 1852(9-26-1902) (140)
 KONDUROS, Gus B.-died 10-28-1957 age 65. Wife, Olga Mafras (45)
 Koon, Charles A. 12-28-1859(8-27-1911). Hus. of Malinda A. Garrett (162)
 KOSPOSKI, Augustus 1927-1963 (97)
 KOWLASKI, Fred R. 1-29-1890(2-7-1962). Wife, Lois S. (83)
 Ferdinand 3-18-1859(4-15-1916). Wife, Harriett 1-8-1867(10-20-1951) (83)
 Frank E. 12-11-1891(2-25-1917) (83)
 Mary L. 5-20-1920(7-14-1949). Hus., C.B. Rogers (83)
 Michael Scholok 10-18-1846(3-21-1926). Wife, Julia 3-8-1849(10-7-1919). (148)
 KRASSEVSKY, Leonid A. 3-4-1898(11-24-1962). NY Pvt/440 MP/PW/processing Co/W.W.11 (112)
 KREPPS, Annie 6-15-1882(11-15-1907). Hus., W.J. Krepps (115)
 Paul T. 2-25-1904(6-4-1931) (115)
 William M. 1-6-1902(6-23-1933) (115)
 KRUG, Alice 6-16-1924(3-18-1961). Hus., Herbert W. Clark (97)
 KUGLEY, Edward Lenox, Rev. 9-30-1881(2-22-1953). Wife, Vivian Jameson 2-27-1892(12-26-1953) (97)
 KULMAN, Catherine B. 8-31-1924(6-27-1958) (45)
 KYLES, John 3-13-1839(8-27-1911). Wife, Mary (115)
 LaBOON, Delilah B. 4-24-1842(7-7-1916) (40)
 Edy-died 4-24-1879 age 64 (136)
 Jane 10-15-1857(4-30-1949). Wife of L.P. James (136)
 J.H. 11-1-1830(8-22-1906). Wife, Frances E. 4-1-1835(1-30-1891) (136)
 John Baylus 2-14-1868(2-19-1948). Hus., of Mollie C. White (40)
 John M. 7-24-1836(4-8-1898) (40)
 Joseph A. 7-7-1840(1-14-1906) (40)
 Joseph Allen 10-28-1907(8-30-1939). Wife, Ruby White (40)
 Lewis Lafayette 12-9-1902(4-29-1937). Son of John Baylous (40)
 Mary 1860-1945 (136)
 Sarah 1838(6-29-1875). Wife of J.M. LaBoon (40)
 Van L. 4-10-1832(12-19-1899) (40)
 William F. 3-5-1898(11-16-1945) (40)
 William Lafayette 4-26-1870(2-18-1937). Wife, Essie Virginia (40)
 William M. 3-13-1869(6-6-1949). Wife, Estelle (40)
 William McBee 11-20-1871(9-13-1940). Hus., of Hattie Rogers (8)
 W. Lloyd 12-13-1895(5-25-1953). Wife, Maggie Babb (86)
 LACK, Fannie 1884-1963. Wife of Guy M. Parker (126)
 LACKEY, David Martin 1-14-1872(9-29-1962) (48)
 Geneva Long 12-2-1915(5-23-1944). Hus., J.W. Lackey (162)

LACKEY, John T. 4-30-1917(10-18-1947). SC Cpl. Inf/W.W.11 (21)
 Mary Lord 1-17-1890(1-23-1960) (48)
LaCOUNT, Flora 12-2-1900(5-20-1927) (112)
 Roland 1871-1938. Wife, Ida Manley 1872-1962 (112)
LADD, Amos 1879-1960. Wife, Victoria 1877-1958 (42)
 W. Thomas 8-12-1903(10-17-1936). Wife, Celester W. (42)
LaFOY, Alexander 11-9-1870(9-19-1933). Hus., of Susan Campbell (112)
 Fredda Rebecca 10-12-1903(9-4-1941). Wife of Gudmund John Paulie (112)
 F. Whitner 4-4-1904(1-17-1954) (112)
 James Marion 11-3-1873(5-2-1916) (112)
 Jane R. 11-13-1840(7-30-1870) (44)
 John Livingston 3-11-1869(3-4-1953). Hus., of Alzora Major (9)
 Martha 12-28-1920(8-10-1941). Wife of Horace E. Craft (112)
 N.W. 7-1-1837(6-16-1876). Killed in bridge washout on Broadway
 Creek. Wife, Eugenia Erskine. (M) 12 -11-1867 (37)
LAIRD, James B. 1905-1956. Wife, Kate T. (162)
 Nell P. 4-1-1902(12-26-1955) (162)
LAMANGE, James O. 11-18-1879(8-20-1897) (115)
LAMAR, William Andrew, Rev. 6-17-1882(7-1-1943). Wife, Rossie Lee Mc-
 alimon (40)
LAMB, Ida G. 6-17-1873(2-2-1955) (34)
 James Clark 10-14-1905(8-16-1926) (34)
 William Thomas-Dec 1866-May 1946 (34)
 Winford Harvey 6-12-1925(11-2-1954). SC S1/USNR/W.W.11 (34)
LAMBERT, Gladys-died 7-10-1963 (45)
LANCASTER, Arthur F. 1-20-1871(5-13-1953). Wife, Carrie Almond (112)
 Carrine C. 11-15-1899(9-3-1955). Hus., Ralph R. Lancaster (45)
 R.R.-died 9-8-1962 (45)
LANCE, C.V.-died 9-7-1962 (45)
 Fielding H. 9-2-1891(3-6-1962). SC Pfc/NG/Col1/W.W.1 (162)
 Thomas L. 9-14-1866(8-8-1926). Wife, Laura 4-30-1867(3-1-1940) (126)
LAND, Bessie 1-14-1877(10-2-1910) (115)
 G.A. 5-9-1900(1 -10-1950). Wife, Sallie H. 9-26-1885(7-24-1956) (9)
 Jesse A. 10-7-1868(12-8-1943). Wife, Mattie 7-4-1872(10-1-1949) (34)
 J.N. Dr. 1-2-1876(3-6-1957). Wife, Lucy Leverette (45)
 Lewis L. 12-16-1868(7-22-1934). Hus., of Alleen Greer (112)
 Mary M. 4-3-1904(9-9-1924). Wife of J.H. Green (34)
 Mary W. 2-14-1845(2-2-1901) (115)
 Max 7-31-1875(7-26-1947). Hus., of Lizzie Davis (115)
 Stephen 11-15-1842(4-9-1897) (115)
LANDER, Angus McPherson 9-26-1863(9-14-1940). Son of Samuel and
 Laura McPherson (162)
 Eliza Ann 12-14-1824(11-3-1877) (162)
 Ernest McPherson 9-18-1877(5-20-1962). Son of Samuel & Laura
 Ann (162)
 Frank, Md. 12-11-1872(11-3-1940). Son of Samuel and Laura Ann. Hus.,
 of Mary Mathews (162)
 Grace 1905-1954. Dau., of Frank & Eliza Lander (162)
 Laura Ann 11-4-1833(12-2-1914) (162)
 Malcolm McPherson 6-19-1870(10-20-1934) (162)
 Mamtobe ? 3-3-1904(1-28-1925). Hus., Ansel Kelly (15)
 Margaret Jane 9-15-1822(4-15-1892). Hus., Wm. Langdon Lander (162)
 Neill M. 12-19-1865(7-23-1915) (162)
 Samuel 1-30-1832(7-14-1904) (162)
 William Tertins 2-27-1861(5-15-1951). Hus., of Louise Rumph (162)
LANDERS, Essie Azalee 5-31-1902(1-28-1941). Hus., H.D. Shaw (98)
 John Sherman 6-10-1903(8-9-1958). Wife, Lillie Mae (97)

LANDERS, Martha S. 10-25-1834 (3-15-1904). Wife of P. Landers (160)
 Mary M. 4-16-1844 (4-28-1906). Wife of R.M. Landers (113)
 Robert Lee 1900-1944 (131)
 Thomas Eugene 11-22-1845 (4-8-1900) (160)
 LANDRESS, Martha S. 10-25-1834 (3-15-1904). Hus., F. Landress (160)
 Pinkney 1845-1923. Co. G/28 Regt/Ga. Inf/CSA (160)
 LANGE, Anne 10-8-1870 (12-13-1948) (124)
 Bertha 9-17-1879 (9-6-1958). Wife of G. Lee Smith (112)
 John A.H. 11-2-1834 (7-31-1907). Wife, Augusta 12-17-1844 (4-7-1910) (112)
 Michael F. 9-30-1841 (8-5-1926). Wife, Cristine T. 7-18-1829 (7-27-1920) (124)
 William M. 10-25-1885 (3-1-1937) (112)
 LANDRETH, Ben 1-15-1846 (12-7-1906) (40)
 Elmira 1897-1926 (122)
 James M. 10-19-1865 (10-18-1948). Wife, Louisa 3-10-1866 (7-26-1915) (40)
 Paul 9-9-1908 (9-2-1963). Wife, Blanche M. (45)
 Rosa B. 1876-1935 (122)
 Sarah 5-10-1852 (10-4-1903) (40)
 William R. 1871-?? (122)
 LANDRUM, George Wynburn Jesse-died at Maryland Heights. Son of Sarah Ann 1811-1882 (143)
 LANEY, Julia H. 8-27-1885 (4-15-1916). Hus., D.L. Kime (112)
 Langdon, Ida E. 8-24-1851 (5-1-1881) (162)
 LANGSTON, A. Judson 8-14-1844 (2-4-1904). CSA. Hus., of Eliza Crawford (112)
 Aubrey G. 1913-1951. Wife, Pauline W. (97)
 C.C. 1-14-1859 (9-28-1915) (2)
 Charles C. 10-8-1879 (11-6-1937). Wife, Annie P. 1881-1960 (112)
 Jessie 11-25-1874 (11-3-1918) (135)
 J.F.-died 6-11-1941 age 71 (27)
 Joe 1901-1958 (97)
 Judson 11-17-1889 (2-21-1959). SC M. Sgt/Air Force/W.W.1 & 11 (112)
 Lucy J. 2-21-1831 (10-25-1913). Hus., Samuel H. 4-15-1828 (5-17-1878) (2)
 Palmyra R. 5-3-1872 (4-7-1932) (162)
 Paul S. 3-23-1882 (1-28-1939) (112)
 Ruth 6-23-1914 (11-18-1954) (27)
 William C. 2-23-1873 (6-10-1925) (112)
 William T. 5-15-1897 (9-1-1960). SC Pvt/1. Adv. Med. Staff/W.W.1 (97)
 Willie L. 1900-1960 (97)
 LANIER, Annice V. 3-26-1863 (6-16-1909) (144)
 Hessie P. 4-15-1861 (8-15-1900) (144)
 Mary 8-18-1854 (1-27-1895). Wife of H.O. Hinson (144)
 Nancy 8-5-1832 (6-17-1928) (144)
 Preston A. Jr. 11-20-1923 (8-28-1944). SC Pvt/143 Inf/W.W.11 (112)
 LANGFORD, Nina 3-1-1907 (1-31-1959) (48)
 LARK, Clara E. 1899-1961 (8)
 Russell 1875-1943. Wife, Myrtice V. 1882-1947 (34)
 W.M. 9-7-1835 (4-15-1917). Hus., of Florence Brown (126)
 LESSITER, E. Clegg 1867-1935 (112)
 LATHAM, Boss L. 4-30-1898 (10-10-1942). Wife, Mary C. (66)
 Carrie E. 10-1-1873 (7-5-1948) (107)
 Charlie 9-29-1895 (12-18-1945) (66)
 David H. 3-1-1857 (10-20-1933). Wife, Annie E. 5-11-1860 (11-29-1943) (66)
 Eliza Ann 6-8-1859 (3-6-1921). Wife of John T. Long (107)
 James A. 4-8-1850 (11-18-1918) (107)
 James H. 5-23-1893 (7-22-1952). Wife, Sallie P. 8-18-1895 (2-1-1953) (66)
 Jeanette 9-26-1875 (1-23-1955). Wife of Levi Edward Gable (112)

LATHAM, Jessie F. 1879-1940. Wife, Rosie A. 1887-1951 (66)
 John 7-22-1821(3-7-1907). Wife, Sarah-born 1830-died ?? (107)
 John L. 4-4-1885(8-21-1959). (possibly Hus., of Sarah Hall) (66)
 John Lewis 1881-1954. Hus., of Ethel Stovall & Alma T. (66)
 John W. 12-30-1882(11-14-1960) (87)
 Joseph F. 12-20-1884(12-30-1945). Wife, Susan B. (87)
 Keziah E. 2-6-1847(4-19-1902). Wife of John O. McKee (107)
 L. B. 1891-1947 (35)
 Marion A. 1895-1959 (66)
 Pinkney P. 12-28-1866(1-24-1938). Wife, Lou 8-14-1871(9-13-1946) (66)
 Robert-died 10-22-1918. SC Pvt/118 Inf/31 Div/W.W.1 (66)
 Roy K. 5-10-1904(2-9-1961) (66)
 Sallie D. 9-25-1826(3-27-1903) (107)
 Samuel M. 7-13-1857(1-31-1922). Wife, Martha Driver. (M) 8-25-1876 (66)
 Sarah E. 1-30-1850(5-5-1926) (107)
 Sara Mae 1919-1958. Hus., Luther W. Latham (97)
 S. Irving 1915-1937 (66)
 Thomas M. 10-23-1884(11-11-1922). Wife, Sallie 11-2-1882(8-3-1934) (66)
 V. A. 5-18-1904(12-2-1936). Wife, Frances C. (66)
 Walter H. 1-20-1898(3-1-1958). SCPfc/Debarcation Hosp/W.W. 1 (112)
 W. Baylis 1879-1963. Wife, Maude B. (66)
 William 12-17-1854(??). Hus., of 1st, Nancy Ann Seigler; 2nd. Ida
 Green Harbin (154)
 William D. 1881-1958. Wife, Mae L. (66)
 Wilson O. 1888-1939 (35)
 LATHAN, Joe F. 1892-1955. Wife, Gertrude B. 1896-1963 (112)
 Sallie 1848-1935. 2nd. wife of Thomas Jones (143)
 LATIMER Asbury C. 7-31-1851(2-20-1908). Hus., of Sarah Alice Brown (9)
 Charlie C. 12-4-1892(9-2-1947). Wife, Katherine C. 11-21-1894(8-
 19-1931) (47)
 Delilah 6-4-1803(9-4-1878). Wife of Wm. Mitchell (87)
 E. 1820-1871. Hus., Dr. B. Latimer (131)
 Helen Virginia 12-30-1883(10-23-1920). Wife of James Eugene
 Wilson (34)
 James Brockington, Md. 8-8-1891(4-1-1958) (112)
 James Clayton 1-28-1905(12-26-1959) (34)
 James Clayton 9-10-1870(12-29-1942) (34)
 James Todd 2-17-1920(5-10-1944) (112)
 John N. 10-21-1894(2-10-1934). Hus., of Lillian Burts (34)
 Joseph Marion 1-26-1855(10-18-1918) (112)
 Maggie 12-2-1868(7-7-1954). Wife of Enoch Gambrell (9)
 Mae Shirley 1887-1961. Hus., Ernest Featherstone Latimer 1879-
 1951 (34)
 Marvin Luther, Md. 9-8-1907(4-17-1953) (34)
 Ottie 6-20-1868(3-3-1951). Wife of Thomas Foster Hill (112)
 LATTA, James Theodore 1827-1965. Wife, Angelis Wetherell 1832-1875 (141)
 LAUDRESS, Henry T. 1905-1960 (144)
 Jack P. 1900-1939 (144)
 LAUDRITH, J. Vick 1907-1960. Wife, Irene S. (97)
 Ollie 6-11-1899(8-5-1963). Wife, Lillie R. (97)
 LAUGHLIN, M. A. 9-10-1869(2-17-1938) (112)
 R. C. 4-24-1865(12-15-1911) (112)
 Victor Lee 6-11-1881(3-14-1938). Wife, Levicy Hall 10-1-1872(12-
 6-1957) (112)
 William 10-27-1851(5-11-1939). Born in Belfast Co. Antrim,
 Ireland. Wife, Ella Caroline 11-1-1861(9-7-1932) (112)
 LAURENS, John ??-??. Hus., of Eliza Elliott North (141)
 LAW, Agnes DuBose 12-10-1881(1-5-1950). Wife of T. Frank Watkins (112)

LAWLESS, Esa 6-23-1807(5-23-1857).Hus., James Lawless	(15)
James S. June 1845(6-11-1929).Co.L/2 SC Rifles/CSA.Wife, Sarah Ann M.7-19-1845(1899)	(159)
John Clinton 3-17-1918(7-8-1939)	(133)
John H.12-5-1896(8-13-1939).Wife, Marie L.10-3-1896(12-1-1947)	(133)
Mallie E.12-15-1865(2-3-1897).Wife of J.F. Sargent	(138)
Tiney B.12-2-1837(9-26-1898)	(125)
LAWRENCE, Carrie 1903-(1-24-1939)	(114)
Charles F.2-17-1845(8-24-1915).Hus., of Olivia Norris	(9)
Della V.7-12-1911(9-25-1955).Hus., Hubert Lee Lawrence	(97)
Lillie G.1-14-1895(5-12-1956)	(146)
Samuel B.1876-1962.Wife, Dora K.	(112)
Stella Reeves 7-24-1889(9-10-1961)	(147)
T.K.12-19-1884(9-15-1936).Wife, Nena	(112)
LAWSON, Adeline 4-27-1844(4-11-1921)	(159)
Elmer T.1881-1958.Hus., of Minnie H.Lawson	(129)
James B.2-10-1923(12-25-1944).2nd.Lt/290 Inf/75 Div/W.W.11	(129)
Joe J.1906-1944.Wife, Clara B.	(9)
Josephine 2-11-1872(3-26-1947).Wife of Eliza M.Morgan	(25) 26
Minnie H.1883??).Wife of Elmer R.(see above)	(129)
Noah A.9-15-1873(1-24-1907)	(159)
Walter 11-1-1872(1952)	(159)
LAWTON, Mary 2-1-1884(5-29-1933).Hus., E.A. Scott	(112)
Mary Powell-died 5-21-1963.Hus., Charles F.Lawton, deceased	(45)
LAY, Gertrude Long 5-12-1893(11-8-1960)	1 32
James Freeman 8-31-1854(10-4-1897).Hus., of Saville Jane Martin	(132)
LAYTON, Robert H.1875-1946.Wife, Annie Webb	(112)
LEACH, Estelle 1-2-1876(3-15-1953).Wife of Robert Lee Harrison	(136)
James Wade H.1-20-1861(11-8-1903)	(135)
John J.1-25-1852(11-23-1936)	(34)
Joseph 4-13-1845(1-5-1909).Hus., of Martha E.Smith	(136)
Lona 12-22-1875(5-17-1903).Dau., of J.J. & M.A.Leach	(62)
Lula L.7-23-1888(7-16-1913).Wife of B.F.Leach	(34)
Martha 11-17-1884(1-22-1908).Wife of J.J.Leach	(34)
Linnie C.10-31-1868(7-15-1942)	(34)
Murray J.1878-1933.Wife, Emma G.1877-1956	(34)
Ralph L.12-27-1879(6-13-1951).Hus., of Grace Cox	(47)
LEAGUE, C.M.2-5-1868(8-19-1920).Hus., of Elizabeth Duncan	(126)
Elizabeth H.4-21-1866(5-20-1920)	(159)
Gaynell A. 1908-1955.Hus., Robert A.1901-1953	(126)
-----, ? 1889-1946. Hus., Oliver D. Howard	(126)
Sisley T. 1841-1900	(115)
William P.1842-1903	(115)
LEAMINGTON, Margaret M.2-11-1911(10-27-1948)	(144)
LEAPORD, R. Carl 3-17-1885(4-14-1943)	(129)
LEATHERMAN, Mary Jane 1-11-1875(7-12-1950).Hus., Hugh F.Leaherman	(45)
LEATHERS, Charles H.7-10-1849(4-4-1919).Wife, Mary Ann 4-7-1853	(115)
(2-15-1940)	(115)
Charlie 7-10-1888(6-5-1912)	(115)
Claudia 7-17-1900(9-7-1932)	(115)
Geneva 12-27-1903(5-16-1925).Hus., Wm. R. Bradley	(115)
Hattie 3-8-1884(8-9-1954).Hus., John T.Browning	(45)
Kate E.1873-1953	(115)
Martha E.9-14-1889(3-7-1922).Dau., of C.H.& M.A.Leathers	(115)
Mary E.1-30-1876(11-16-1908).Dau., of C.H.& M.A. "	(115)
Onell Gaines 6-3-1892(10-19-1950)	(115)
Paul 5-19-1892(3-12-1913)	(115)
Samuel L.1-8-1887(9-20-1954)	(112)

LEATHERS, Sara A. 1882-1955 (115)
 Susan J. 10-23-1877 (5-18-1906). Dau., of C.H. & M.A. Leathers (115)
 W.W. Rev. 12-4-1858 (5-25-1953). Hus., of Maggie Brown (112)
LEATHERWOOD, Pheoba 3-19-1903 (6-21-1940). Wife of O.B. Woodcock (95)
LEAVELL, Elizabeth - died 10-15-1881 age 60. (Intelligencer) (?)
 E.W. Miss 9-15-1822 (10-17-1881) (9)
 Hannah P. 5-25-1824 (7-3-1895) (9)
 John, Rev. 8-18-1796 (3-17-1879). Wife, Peggy 7-27-1803 (11-8-1878) (9)
 W.M. 1-20-1838 (4-23-1876). CSA. Son of Rev. John & Peggy (9)
LEBBY, J. Rivers - died 6-27-1929 (144)
 Lucy W. 1-26-1849 (6-26-1906). Hus., J.E. Leppy (144)
 Robert Grattan 12-31-1873 (1-16-1925) (144)
LECROY, Felix V. 2-20-1854 (4-10-1922). Hus., of Nancy E. Hunnicut (112)
 W. Lewis 12-15-1875 (4-6-1934). Wife, Emma R. 2-9-1891 (7-14-1961) (9)
LEDBETTER, Abner 12-23-1788 (8-14-1830). Son of Daniel & Nancy. Hus.,
 of Sarah Calhoun (144)
 Clara Aline 12-17-1895 (4-2-1926) (146)
 D.A. 11-8-1861 (2-29-1920). Hus., of Annie Brown (112)
 Daniel Ralston 6-13-1891 (7-19-1948) (146)
 Emma Lee 3-18-1889 (11-10-1917). Wife of S. Samuel McClellan (112)
 James B. 1-15-1884 (12-25-1944). Hus., of Ella Smith (31)
 James E. 10-3-1893 (5-7-1921). SC Pvt/166 Inf/42 Div/W.W.1 (146)
 John 6-?-1774 (1-25-1831). (li) 4-14-1803 to Miss Verner. (from
 family Bible). Made deed to Providence M.E. Church (95?)
 John Hill 1885-1963 (146)
 John Peter 11-2-1856 (10-11-1927) (146)
 Louie R. 7-19-1792 (5-11-1858) (112)
 Maria 10-2-1854 (8-8-1936) (92)
 Mattie E. 2-13-1884 (10-31-1920). Wife of James Walter Dickson (147)
 N.B. Mrs. 11-19-1845 (5-10-1897) (124)
LEDFOURD, Homer H. 1888-1936. Wife, Amanda S. (32)
 M. Laurence 1894-1963 (97)
LEE, Benjamin F. 6-5-1848 (6-28-1936) (126)
 Bertha 12-13-1892 (3-30-1959). Hus., John Daniel Lee, deceased (45)
 Bettie 1-27-1867 (12-17-1941) (133)
 Cora A. 1-27-1907 (1-9-1946) (112)
 Douglas Stewart 7-9-1921 (2-13-1957) (112)
 Emma 6-6-1888 (3-5-1958). Hus., J.W. Bowen (45)
 Enoch W. 6-29-1846 (9-16-1936). CSA. Hus., of Margaret J. Greer (9)
 Franklin King 3-25-1891 (3-1-1959). Wife, Ada Johnson (133)
 Hattie 5-8-1866 (5-12-1908). 2nd. wife of Joseph P. Anderson (121)
 Henry 1809-1916. Wife, Evelyn (97)
 James Robert 6-15-1876 (3-17-1951) (112)
 Jasper P. 2-23-1871 (9-24-1892) (133)
 J.B. Co. I/1 SC Inf/CSA (131)
 Jeanette 5-25-1853 (6-7-1906). 1st. wife of J.W. Mullinax (126)
 Jennie G. 1-25-1845 (11-14-1898). Hus., W.F. Lee (133)
 John W. 12-28-1832 (12-17-1873) (131)
 John Watson 9-28-1869 (11-9-1953). Hus., of Anne King (133)
 Joseph, Dr. 11-5-1804 (10-27-1858). Wife, Catherine G. 7-10-1806 (8-
 10-1894) (112)
 Lida 1875-1937. Wife of Jesse A. Adkins (133)
 Lillie Simpson 1880-1962 (112)
 Lloyd H. 1905-1961. Wife, Doris K. (97)
 Minnie 6-5-1883 (6-7-1926). Wife of S.E. Corbin (126)
 Olive Florence 9-7-1896 (4-24-1948). 2nd. wife of John E. Baker (112)
 Phillip Co. 1/SC Inf/CSA (131)
 Richard W. 9-20-1873 (7-16-1957). Wife, Hattie B. 3-7-1880 (7-7-1948) (112)

LEE, Robert E. 2-21-1873 (12-4-1943). Wife, Alice B. 3-5-1872 (7-11-1955) (133)

Saltie 9-8-1872 (5-26-1896). Dau., of B.F. & M.E. Lee (126)

Sarah Snipes 1-26-1876 (8-23-1952) (112)

William C. 8-9-1854 (9-5-1922). Hus., of Ida Griffin (31)

William F. 9-14-1844 (8-20-1925). Wife, Rebecca 10-12-1855 (6-27-1923) (133)

William Franklin-died 10-5-1918. SC Corp/26 Inf/1 Div/W.W. 1 (133)

William States 6-28-1840 (5-15-1907) (112)

Wilton E. 11-23-1864 (1-29-1932). Hus., of Pearle Kay (112)

Wilton Harold 7-2-1888 (10-16-1918). Killed in battle at Premont, France. Son of W.E. & M.W. Lee (38)

LEFORY, M.E. 3-9-1863 (9-6-1896). 2nd. wife of John W. Bannister (87)

Zadie Caroline 2-20-1851 (5-15-1933). 1st. wife of J.W. Bannister (87)

LEHOTZKY, William E. 5-22-1878 (4-14-1951). Wife, Delia Richey (112)

LELL, Frank J. 8-4-1884 (10-19-1926) (115)

LEMMONS, Essie Eugenia 11-8-1868 (4-14-1934). Wife of James H. Cole (112)

L. C. 12-12-1840 (3-8-1909). Wife, Susannah 5-12-1847 (11-16-1891) (146)

LENDERMAN, Martha R. -died 10-18-1914 age 65 (132)

LEONARD, Dee 3-9-1889 (4-27-1962). Okla. Pvt/US Army/W.W. 1 (6)

LEOPARD, Janie-died 1886 age 60, Hus., Jim Leopard (126)

Lester E. 4-17-1891 (5-15-1917) (126)

Luther L. 10-8-1889 (3-16-1962) (142)

Margaret M. 5-5-1867 (5-3-1908) (126)

Millie Josephine 6-26-1864 (10-18-1911) (126)

Thomas 3-28-1867 (6-4-1911) (126)

W.H. 5-24-1879 (12-13-1936) (132)

LEPPERD, Elizabeth 6-17-1879 (2-9-1881) (58)

LESKEY, J. J. 5-27-1839 (10-15-1906) (124)

Mary J. Armintha McClinton 12-8-1839 (10-24-1909) (124)

LESLIE, Robert M. 12-30-1880 (3-25-1939). Wife, Ella 2-28-1887 (7-19-1937) (159)

LESSER, Abraham 1-3-1858 (7-8-1934) (112)

Annie 11-14-1862 (8-30-1956) (112)

Samuel 9-20-1872 (3-9-1923) (112)

Solomon 7-2-1874 (12-3-1946). Wife, Annie S. 10-23-1879 (12-3-1946) (112)

William 5-7-1869 (6-25-1931) (112)

LEVER, James H. Jr. 7-30-1915 (7-10-1957). SC Major Inf/11 BSM & OLC/W.W. 11 (144)

James J. Jr. 7-10-1920 (4-4-1952). SC Major/301 Air Service/GP/W.W. 11 (97)

LEVERETT, Bethenie 1-30-1815 (1-25-1908). Wife of Wm. Leverett (72)

B. Evaline 9-4-1861 (1-8-1923). Wife of Thomas W. Milford (125)

Charles David, DDS 1885-1953 (143)

Daisy Barr 4-8-1874 (10-7-1946) (112)

Jackson B. 6-21-1906 (1-30-1952). Hus., of Allie McGee (66)

Jane-died 1-25-1806 age 53. Wife of Asa Adams. Dau., of Stephen and Margaret Leverette (72)

John -died 3-4-1878 age 78 (72)

John Baylis 1844-1923. Hus., of Lucy McGee. (M) 9-11-1867 (143)

John Bradley 1875-1936 (143)

John W. 9-25-1853 (1-29-1900). Son of William & Bethenie (72)

J. Thomas 1886-1928. Hus., of Anna Thomas (9)

Lizzie M. 9-14-1851 (3-20-1917) (66)

Lucy 11-4-1848 (9-15-1880). Hus., J.B. Leverett (143)

Martha Jane 3-6-1843 (5-13-1915) (72)

Martin Ezekiel 1888-1905 (143)

Stephen 1765 (9-6-1853). Born in Laurenborg Co. Va. First buried in Old Bethesda Bap. Cem. Wife, Margaret 1769 (11-3-1848) (72)

LEVERETT, Stephen-died 10-2-1866 age 64 (72)
 Sylvester 10-1-1870(8-5-1901).Hus., J.B.Leverett (143)
 Thomas 4-11-1795(8-11-1860).Reard on Wilson Creek. Oldest son of
 Stephen and Margaret (72)
 Wesley (teacher).Memorial erected at Big Creek Baptist by: Dr.
 B.F.Brown; Col J.N.Brown; H.T.O.Donalson; Judge James R.Brown; M.
 G.Brown; E.A. Brown; Mrs.M.V.Connally (the last two children of
 Gov. Joseph E. Brown, one of Wesley's students); Dr. W.C.Brown;
 S.A. Latimer (the last tow children of Dr. W.W.Brown, another
 of his students (15)
 William 7-24-1802(4-23-1878).Hus., of Bethenie (see above) (72)
 William Harvey 10-27-1863(2-20-1933).Hus., of Mary Etta Hanks (125)
 LEWIS, Aaron B.11-13-1820(9-26-1873) (73)
 A.Earle 10-4-1873(3-6-1938).Hus., of Ida Beaty (112)
 America 7-11-1844(12-29-1907).Wife of W.A. Bigby (62)
 Andrew Felix-died 7-30-1887 age 24.Son of A.F. & S.S.Lewis (144)
 Andrew Fielding 6-21-1814(3-9-1894) (144)
 Anna Harriett 7-21-1854(12-31-1929) (144)
 Calvin L.1885-1959 (112)
 Capers E.4-25-1877(5-30-1951).Born In Lexington Co.S.C.Wife,
 Ruth Mims (see) (112)
 Charles Berry 12-31-1854(8-26-1910).Hus., of Frances Cornelia
 Cooley (15)
 Charlie 3-21-1880(4-19-1947).Wife, Nellie C.7-4-1883(10-6-1959) (112)
 David S.1-22-1843(6-24-1867).Son of A.F. & S.S.Lewis (144)
 Earl S.-Palmetto Sharpshooters/CSA/died near Fredericksburg in
 Feb. 1863 (144)
 Elisha Berry 1813-1896 (83)
 Eliza H.9-2-1829(4-10-1903).Wife, Jane 8-28-1827(9-11-1911) (73)
 Ellan 4-2-1837(8-2-1916).Dau., of Jessie P.& Susan T. Wife of
 B.Frank Sloan (144)
 Elizabeth 9-23-1780(4-29-1863).Hus., Major Lewis (143)
 Frances Eleanor 1832-1917 (83)
 Fred Wister 3-21-1888(3-10-1957) (15)
 Harriett H.7-4-1840(4-14-1927) (112)
 J..7-10-1831(9-30-1864).1st.Lt/Co.K/Orr's Rifles/SCV/Killed
 in the battle of Petersburg, Va. (62)
 James L.1922-1955 (89)
 James M.9-27-1905(11-11-1961).Wife, Hassie W. (97)
 James P.1853-1925.Hus., of Anna Porcher (141)
 James T.6-26-1892(2-5-1952).SC Pvt/167 Inf/42 Div/W.W.1 (89)
 James Washington-died 8-24-185?. age 40 (128)
 J.Baylis, Col.3-18-1848(12-9-1929).Hus., of Mary Rebecca Archer.
 (li) 11-24-1869 by Rev. W.H.Slatton (112)
 Jesse-died 3-31-1867 age 81.Hus., of Hannah Smith (73)
 Jessie B.8-17-1863(12-7-1851) (9)
 Jessie E.11-15-1894(9-1-1912) (8)
 Jessie J.12-15-1865(3-5-1944).Wife, Azelia Ann 6-10-1868(2-8-
 1948) (8)
 Jessie P.1796(10-12-1845).Wife, Susan M.2-5-1807(3-27-1859) (144)
 J.M. Co.B/SC Inf/CSA (83)
 John Earle 12-22-1844(6-15-1928) (144)
 John Earle-died 8-22-1839 age 35; Son of Richard & Sarah (144)
 John Joseph 4-20-1837(8-17-1908).Wife, Carrie C.3-31-1839(11-
 22-1880).Dau., of J.J.& A.E. Dickerson (144)
 John T.Sr.1838-1909.CSA (112)
 John T.11-27-1875(9-15-1941) (112)
 Jonathan B.9-11-1810(7-29-1891).Hus., of Mary Campbell (9)

LEWIS, J. Overton 11-9-1792(12-31-1872). Wife, Mary T. 6-16-1807(3-1-1884) (144)

Jule Martin 4-22-1930(5-31-1959). SC Bfc/US Army/Korea (89)

Laura 8-8-1891(3-24-1930). Wife of Edward R. Vendegrift (112)

Lee R. -died 4-9-1964 age 49. Wife, Ruby S. (45)

Lillie Lay 1873-1896 (83)

Linda Mitra-died 3-17-1836 age 41. Dau., of Richard & Sarah (144)

Lula S. 1-24-1877(10-25-1936) (112)

Luther Haynie 11-16-1847(5-23-1878) (15)

Margaret 10-7-1849(3-14-1921) (9)

Martha 1-6-1826(3-25-1887). Wife of Lewis W. McAlister (49)

Mary 1839-1908. Dau., of Sarah Broyles Horton & Major Lewis. (78)

Wife of Col Charles Stark Mattison (126)

Mary 3-16-1880(7-31-1934). Hus., Wm. B. Burrell (45)

Mary 2-6-1888(3-19-1964). Hus., Bob Carter, deceased (73)

Mary M. 8-24-1812(5-11-1864) (83)

Mary Rosanna 1835-1898 (45)

Minnie-died 1-27-1952 age 77. Hus., H.O. Lewis (112)

Nancy M. 4-9-1864(4-8-1947) (144)

Nancy T. 10-26-1825(5-13-1949) (9)

Nannie 10-12-1862(10-29-1944). Wife of Theodore Columbus Poore (66)

Owen L. 1905-1950 (112)

Phalby 7-31-1847(1-29-1935). Wife of James M. Nimmons

Rachel Margaret 6-17-1818(5-14-1844). Wife of Walter M. Gibson. (73)

Walter was born in Brighton, England in 1823/died in San Francisco in 1888/embalmed in Alcohol until 1904 when his remains were carried to the Hawaiian Islands where he had served as Prime Minister/cremated and the ashes scattered.

Richard-died 10-23-1831 age 67. Wife, Sarah-died 10-8-1841 age 73 (144)

Robert A. 5-27-1859(11-10-1909) (9)

Robert Moneley 11-6-1870(7-2-1924). Son of J.B. & M.R. Lewis (112)

Robert O. -died 12-1-1861. Palmetto Rifles/4th. Regt/SCV/captured at Manassas/died in Richmond (144)

Robert Y. 10-10-1833(6-12-1862) (73)

R. W. 1875-1935. Wife, Moely (66)

Sarah 9-10-1823(7-7-1886). Wife of Dr. Wm. S. Cherry (143)

Sarah Ann 1828-1897 (83)

Sarah Miller 1852-1936 (144)

Silas 1891-1942. Wife, Eva 1893-1942 (112)

Sue A. 1849-1932 (144)

Susan C. 6-29-1852(1-25-1903) (162)

Thomas J. S. 10-11-1855(8-16-1919) (144)

Virginia 8-27-1866(6-15-1952). Wife of Ernest Ford Cochran (112)

Walter Buck 1901-1960 (112)

Walter Keys 1-22-1876(4-4-1958). Son of J.B. & M.R. Lewis (112)

William Clark-died 7-21-1850 age 28 (73)

LIDDELL, Andrew-died 4-7-1832 age 77. Rev. soldier (3)

Andrew Johnston 1-30-1781(3-19-1849). Wife, Mary 4-28-1775(4-29-1858) (3)

James A. 1-25-1828(1897) (126)

J. Ernest-died 12-23-1909. Wife, Sallie-died 1-25-1907 (126)

John Alfred 1-1-1812(9-5-1837). Son of Andrew & Mary (3)

Rebecca E. S. 12-25-1837(5-4-1884). Hus., James A. Liddell (126)

LIDE, Thomas Norwood 4-20-1885(1-21-1926) (112)

LIGON, Clifton Reed 9-7-1890(8-30-1963) (112)

Daniel Robert 4-29-1891(12-5-1951) (112)

Frances 9-18-1886(2-19-1963). Wife of Thomas Allen (112)

LIGON, J. Burden 11-26-1874 (11-13-1959). Wife, Ovaline S. 12-9-1883 (10-13-1952) (148)

John 1896-1921 (66)

John Townes 12-17-1873 (2-26-1914) (112)

Joseph C. 1-10-1881 (7-16-1949) (66)

J. Wideman 12-3-1878 (6-26-1956) (107)

Lewis L. 6-14-1881 (7-28-1937) (148)

L. McGee 'Mack' 12-1-1898 (7-7-1926) (112)

Louis L. -died 10-12-1886 age 20 (Intelligencer) (?)

Lucile 1-5-1887 (3-2-1961). Wife of Wm. David Acker (112)

Lucy Street 12-11-1855 (5-30-1937). Born in Selma, Ala. (112)

Marion Taylor 1-5-1877 (8-9-1943) (112)

Marshall Orr 4-1-1871 (12-23-1890) (112)

Mary Elizabeth 2-9-1859 (8-30-1938). Wife of Thomas C. Ligon (112)

Prue Benson 9-8-1893 (8-30-1928) (112)

Richard Cater, Rev. 6-6-1845 (9-26-1906) (107)

Richard S. 7-16-1860 (6-26-1931). Hus., of Helen Reed (112)

Robert C. 5-25-1905 (12-19-1955) (112)

Robert Emmett 9-11-1868 (7-29-1944) (112)

T. C. Rev. 5-21-1840 (11-13-1923). Hus., of Medora E. Boozer (148)

Thomas Carlton, Rev. 8-30-1859 (5-12-1902). Son of W. J. & Louise (112)

William J. 10-8-1884 (3-12-1952) (97)

William Jackson 2-12-1830 (1-15-1891). Born in Prince Edward Co. C. H., Va. Teacher from 1849-1890 (112)

William Seibels -died 1-14-1887 age 84. Hus., of Corce S. Reed (112)

Zenia C. 5-23-1883 (3-5-1858) (66)

LINDER, William Simpson 3-17-1869 (4-29-1943). Wife, Ether Stancil (126)

LINDLEY, Alice 6-22-1862 (10-12-1920). Wife of Sam B. Vaughn (126)

Alsippi 1863-1933. Wife of Thomas H. Lindley (34)

Martin A. 7-2-1879 (3-31-1946) (112)

Reuben T. 1877-1953. Wife, Celie McCoy (9)

Temple 10-6-1859 (??). Wife of J. Frank Ragsdale (15)

LINDSAY, Charles C. 7-7-1932 (1-27-1958) (34)

Estelle L. 1-13-1893 (12-16-1957). Wife of Luther C. Lindsey (34)

Lety A. 1909-1937 (34)

Robert J. 7-21-1924 (5-10-1963) (144)

W. O. 10-4-1878 (7-4-1964). Wife, Sunie F. (87)

Alice 9-5-1864 (1-27-1898). Hus., J. D. Gaines (115)

Bettie I 1870-1960 (162)

Elizabeth 1-9-1849 (12-3-1887). Wife of J. A. Lindsay (87)

I. Allen 5-20-1877 (1946). Wife, Margaret McM. (126)

Ida 4-27-1873 (2-26-1922). Wife of James C. Burroughs (138)

Joseph S. 3-7-1839 (2-11-1884) (126)

Mary Ellen 4-30-1887 (12-28-1933). Wife of Wiley T. Bolt (112)

Robert Lee 12-5-1870 (5-28-1936) (162)

Senolia Atilia 9-26-1867 (9-15-1904) (126)

W. B. 6-21-1831 (9-12-1906). Wife, E. M. 5-13-1859 (6-16-1912) (126)

LINK, Elizabeth 10-21-1871 (1-2-1935). Wife of S. Benjamin Owen (71)

Florence E. 8-6-1884 (7-8-1907). Wife of John F. Link (82)

Frances 1-24-1874 (7-31-1956). Wife of J. R. Wilson (71)

George J. 1877-1942. Wife, Temple E. (27)

Joe Berry 8-2-1912 (10-25-1962) (27)

J. J. 8-15-1869 (4-19-1932). Hus., of Ada B. Barnes (71)

John F. 3-13-1878 (5-30-1941). Wife, Sallie W. 1-25-1888 (8-1-1953) (71)

Johnson 2-10-1820 (12-10-1891) (71)

Johnson David 2-4-1892 (7-17-1952). Hus., of Aula Belle Wilson (71)

Lottie 12-17-1899 (12-30-1922). Wife of David L. Link (71)

LINK, Lucy 6-10-1880(9-1-1909). Wife of J.L. Barnes (71)
 M. Marie 1-16-1894(6-9-1919) (9)
 Montez 8-24-1916(7-16-1958). Wife of Edgar Earl Ellison (8)
 Nancy C. 1867-1909. Wife of Thomas Luther Wilson (138)
 P. Barnie 5-1-1906(3-29-1961). Hus., of Nettie Evans (27)
 William Thomas 11-30-1865(11-11-1942) (71)
 LINLEY, John William 6-6-1881(7-24-1957). Son of John Wm. & Ida
 Caroline. Hus., of Annie Hunter Farmer (112)
 Samuel Archibald 2-20-1884(5-13-1911). Son of John & Annie (112)
 Texie 9-13-1893(5-20-1928). Wife of John Cleveland Kay (112)
 LISTER, John Thomas 9-29-1856(2-17-1939). Hus., of Harriett Barton (126)
 LITTLE, Annie E. 2-8-1874(7-27-1949). Wife of James P. Gray (112)
 Annie Lois 9-27-1914(5-11-1948). Wife of John W. Simpson (9)
 Charlie 1-25-1896(3-3-1945). US Navy Petty Officer/3rd. Class (9)
 C. Sidney 1871-1955 (59)
 James T. 1884-1960 (124)
 John Harvey 1-31-1911(7-3-1954) (97)
 Nola Burris 1886-1939 (124)
 Permelia 12-10-1845(6-21-1874). Hus., J.R. Little (59)
 Roy E. 2-11-1922(12-26-1946) (112)
 Thomas Lawton 1881-1959. Hus., of Callie Burriss (112)
 LITTLETON, Ethel 3-7-1909(6-21-1956). Wife of Ernest Horace Reese (115)
 LIVINGSTON, James William 8-12-1832(8-25-1886). Wife, Clara Kilpatrick
 rick (144)
 LLOYD, Dora Permelia 5-12-1855(??). Wife of Lewis A. Lloyd (112)
 George Arthur, Sr. 7-30-1873(3-7-1947) (112)
 LOCK, James Noah 2-12-1893(3-6-1925). Wife, Emily Elizabeth (159)
 William H. 1872-1947 (159)
 LOCKABY, Cora 12-12-1885(5-2-1936). Wife of John S. Banks (88)
 Cora P. 1889-1918 (8)
 Elzie 3-38-1893(10-30-1925). Wife of L.M. Shaw (88)
 Idell 6-9-1919(4-15-1959). Wife of J.L. Bolding (88)
 George W. 2-19-1864(12-31-1928). Wife, 1st. Mary W. 11-23-1866(4-
 12-1901); 2nd. Mattie 1873-1928 (88)
 John B. 10-16-1859(2-17-1912). Wife, Lucinda 9-22-1858(8-9-1925) (162)
 Luther 12-27-1898(10-27-1944). Wife, Minnie Foster (90)
 Mattie Ellen 1869-1951 (88)
 Mattie E. 1897-?? (8)
 Robert A. 12-26-1885(8-20-1949) (112)
 Ruth M. 8-21-1926(1-24-1952) (138)
 Texie E. 1-15-1888(4-25-1912). Wife of W.H. Bannister (88)
 W.H. 6-7-1865(6-7-1915) (88)
 Will 1884-1963 (8)
 William E. 9-13-1892(8-17-1954). Wife, Mary (88)
 LOCKE, B.T. 11-12-1873(10-23-1958) (48)
 B.T. 7-14-1912(7-1-1959). Wife, Macie Burton (45)
 Cassie 6-7-1877(12-31-1948) (112)
 Jessie H. 1858-1936 (112)
 Jesse Lee 2-13-1906(1-19-1959). Wife, Ethel Crawford (45)
 Mary Cash-died 12-12-1959 age 83 (48)
 M.D. 9-29-1836(1902) (112)
 Pauline-died 8-19-1953 age 50. Hus., Tillman Smith (45)
 Reuben O. 10-29-1891(2-4-1913) (112)
 Sallie 12-21-1865(4-13-1932). Wife of M.F. Adams (112)
 Sarah Ann-died 12-17-1956 (45)
 LOCKEY, James D. 3-2-1865(12-30-1948). Hus., of Mary J. Henderson (9)
 LOCKHART, Mary 1876-1939 (112)
 LOCKWOOD, Alison Lee 10-18-1887(12-4-1957) (112)

LOFTIE, Bessie Marie 10-12-1897(6-5-1920).Hus., W.J.Gentry (143)
 LOMTIS, Ace L.-died 7-1-1863.Wife, Allie Parnell (45)
 Benjamin F.6-2-1893(11-2-1954).SC Pfc/Co.G/118 Inf/PH/W.W. 1 (9)
 Charlie W.1877-1964.Wife, Ellen 1877-1950 (154)
 HARMON (12-28-1892(5-2-1938) (87)
 Haskel Z.6-9-1916(2-3-1958) (66)
 H. Burton 1880-1947 (59)
 J.A.1858-1941 (66)
 James W.12-20-1917(6-9-1944).Pvt/Co.G/12 Inf/4 Div/Died in (66)
 France
 James W.12-10-1870(1-24-1959).Wife, Mamie S.7-4-1879(12-15-1922(66)
 James W.7-3-1900(1-14-1948) (159)
 J.C.Jr. 11-3-1924(9-25-1952).Wife, Ruth Billings (45)
 Jesse T.1897(8-25-1961) (48)
 Jesse Thomas 5-13-1897(2-24-1946).SC Pvt/324 Inf/96 Div/W.W.1 (9)
 John Edward 12-22-1876(4-26-1959).Wife, Lucinda O.(deceased) (45)
 John T.3-2-1873(5-3-1900) (126)
 Lola Martin-died 7-11-1936 age 57 (74)
 Marion O.6-14-1920(3-9-1948).SC Tec5/341 Wng/W.W.11 (59)
 Mattie S.5-13-1856(2-19-1927) (159)
 Robert E.Lee 10-21-1890(9-1-1945).SC Pvt/1 CL/US Army (9)
 S.L.1-23-1923(5-13-1961) (97)
 Zulah 5-10-1887(3-27-1922) (112)
 LOGGINS, Arkie M.7-30-1857(5-7-1937).Wife, ?? 7-30-1857(5-7-1937) (42)
 J.H.7-25-1884(7-10-1932) (112)
 W.J.12-3-1870(7-26-1941) (42)
 LOLLIS, Addie 4-8-1878(10-8-1942).Wife of Joseph Andrew McCoy (87)
 Adolphus E.10-13-1908(1-6-1943) (112)
 Annie B.8-7-1889(8-16-1956) (21)
 Ben C.11-13-1893(9-1-1950).Wife, Mae Bell Harvell (21)
 Ben Guy, Sr.9-4-1897(1-26-1959) (34)
 Betty J.2-7-1935(3-8-1961).Hus., Marvin Lollis (103)
 Beulah 3-18-1884(3-21-1953).Wife of R. Guy Breazeale (21)
 Bulah J.4-27-1927(2-3-1954) (34)
 Bulah L.1883-1946 (9)
 Calvin T.1-17-1895(6-1-1954).SC Pvt/156 Depot Brig/W.W.1 (34)
 Carl C.1903-1938 (21)
 Carrie 4-15-1888(4-1-1909).Wife of C.F. Lollis (159)
 Claude L.1889-1960 (21)
 Clinton A.11-8-1910(2-21-1963) (21)
 Clyde B.1-6-1924(2-9-1944) (21)
 David H.1911(3-14-1964) (48)
 David L.10-5-1852(9-14-1917).Wife, Elizabeth 9-24-1851(10-5-
 1935) (9)
 Dollie Pressly 1884-1951.Hus., Edgar E.1878-1956 (9)
 Edith Farrow 9-13-1921(7-20-1948) (126)
 Edith S.6-25-1898(9-2-1957).Wife of H.Leroy Burriss (112)
 Edward L.1-29-1885(11-29-1914) (9)
 Elizabeth S.1895-1960.Wife of John H.Lollis (159)
 Elizabeth 1890-1962.Wife of Ernest Gentry (21)
 E.W.Rev.7-12-1865(7-19-1935).Wife, Elizabeth 8-13-1869(2-4-
 1928) (34)
 Floyd 6-30-1920(3-29-1945).SC Pfc/182 Inf/W.W.11 (6)
 Frances 4-1-1850(6-13-1930).Wife of W.H.Ellison (8)
 George H.7-24-1884(6-2-1957).Hus., of Pearl Pulliam (34)
 George Preston 9-3-1908(12-2-1956).Wife, Delila Watson (103)
 Haskel 1907-1941 (21)
 Henry E.1892-1923 (159)

LOLLIS, I. L. 1862-1939. Hus., of Nancy A. Nichles	(21)
Irene 3-26-1895(9-5-1959). Hus., R. A. Shaw	(9)
Irene R. 3-29-1899(3-17-1955). Hus., John H. Lollis	(45)
Irene R. 3-29-1899(3-17-1955). Hus., John H. Lollis	(45)
James I. 1886-1961. Wife, Ruby E.	(21)
James Lawrence 1857-1941. Wife, Maggie 1867-1948	(159)
James R. 1847(10-21-1906). Wife, Sallie H. 2-8-1853(10-9-1928)	(21)
James Truman 12-8-1932(4-17-1958). SC. AIC/3525 Maint. & Supply	(86)
John 1898-1943	(21)
John M. 3-10-1854(1-20-1941). Hus., of Lula N. Hicks	(138)
Lee Roy 1-3-1882(1-5-1924)	(159)
Leroy W. 1862-1955. Wife, Missouri C. 1864-1934.	(21)
Lida B. 1894-1961	(112)
Lillie 5-30-1869). Wife of John Thomas Sargent, died 4-23-1946	(21)
Lula 3-11-1869(2-22-1937). Wife of Hesting A. Hammond	(21)
Maggie E. 8-6-1882(7-5-1919). Hus., J. W. Hancock	(21)
Margaret M. 1-13-1859(6-9-1911). Wife of J. L. Lollis	(159)
Martha 9-1-1827(5-3-1904)	(15)
Mary Emly 8-26-1871(1-15-1922). Wife of R. C. Lollis	(26)
N. M. 2-14-1859(1-18-1932)	(21)
Noah W. 1877-1953. Wife, Annie L.	(21)
Oscar R. 1888-1912	(159)
Pinckney Robert 10-22-1877(9-28-1952). Hus., of Ida Creamer	(95)
Richard D. 9-13-1876(4-15-1943). Wife, Henrietta B. 11-11-1884(9-23-1955)	(34)
Roxie H. 11-22-1890(8-13-1952)	(21)
Rufus T. 6-21-1889(3-21-1963). SCPvt/Co. K/156 Depot. Brig/W. W. 1	(88)
Truman-died 3-17-1926. SC Pvt/HQ Corps	(9)
Wiston W. 4-20-1882(12-21-1929). Hus., of Sallie Mae Moore	(9)
W. J. 10-11-1880(3-2-1936). Wife, Jennie 8-19-1881(11-11-1960)	(112)
W. M. 1-2-1858(2-16-1928)	(21)
LOMAX, Clarence E. 12-21-1844(12-24-1891). Son of J. D. & M. C.	(6)
James Watkins 8-13-1887(6-6-1950). Hus., of Beulah C. Holder	(112)
Mary K. 6-17-1841(6-9-1892)	(62)
Rosa F. 7-10-1876(10-16-1904). Dau., of J. D. & M. G. Lomax	(5) b
LONG, Albert Eugene 1886-1941. Wife, Rossie Yeargin	(66)
Bernette 9-13-1910(10-14-1957)	(133)
Claudia W. 1899-1959	(34)
Corinne 1872-1959. Wife of Dr. S. A. Bowen	(143)
Cynthia 4-6-1821(7-11-1898). Wife of Tilman Tate	(44)
Dewey Robert 9-19-1905(8-24-1962)	(48)
E. L. -died 8-17-1859 age 58. Wife, Grace Cox	(45)
Elenor 12-13-1829(2-16-1887). Wife of S. W. Webb	(44)
Elizabeth 12-22-1834(11-18-1906). Wife of Capt. E. J. Major	(93)
Elizabeth J. 4-29-1845(9-10-1905)	(143)
E. Lula 1-17-1868(6-21-1889). Hus., J. H. Pruitt	(143)
Emily C. 8-15-1847(8-29-1904). Hus., W. E. Long	(133)
Erbin Nathaniel 7-12-1870(5-14-1940). Wife, Ganis Dryman	(39)
Eugene 2-3-1876(11-26-1940)	(34)
E. Z. Rev. 10-16-1829(3-28-1882). Wife, Ann Matilda 8-28-1827(4-29-1909)	(88)
Ezekiel 10-26-1787(8-23-1880). Hus., of Elizabeth Hughey	(88)
Ezekiel W. 1-28-1878(11-11-1961). Hus., of Mary Reid	(133)
Ezekiel W. 3-26-1903(11-7-1958)	(86)
Ezekiel Welborn, Esq. 5-24-1852(7-5-1910). Hus., of Sallie Simpson	(88)
Fannie 10-9-1887(7-2-1921). Dau., of J. P. & Jannie Long	(162)
George W. 6-1-1880(5-26-1906)	(133)
George W. 11-31-1832(4-5-1905). Hus., of Lucretia Stuckey	(143)

LONG, G. Reece 8-24-1884(4-29-1945) (88)
 G. Reece 10-17-1892(6-4-1961). Wife, Lizzie P. (112)
 Harvey C. Mrs. 1873-1950 (112)
 Henry 12-23-1825(10-30-1890). CSA. Hus., of Caroline Hall (143)
 Horace-died 9-25-1929. SC QM Sgt/C.M. Corps (143)
 James A. 4-16-1850(12-28-1917). Wife, Mary Jane 6-15-1845(1-12-1909) (107)
 James Col. 13-28-1828(1-3-1878) (88)
 James M. 6-25-1858(12-18-1932). Wife, Annie B. 7-8-1874(7-29-1934) (88)
 James R. 1873-1962. Wife, Essie J. 1873-1946 (34)
 James W. Dr. 2-9-1900(2-17-1952). Surgeon in Iwo Jima. W.W. 11 (88)
 James H. 1873-1962. Wife, Essie J. 1873-1946 (34)
 James W. Dr. 2-9-1900(2-17-1952) (88)
 Jane 12-7-1848(1-13-1912). Hus., J.D. Simpson (107)
 Janie 8-17-1892(2-19-1917). Hus., W.A. Ellison (133)
 Jeanette 6-3-1881(5-23-1952) (143)
 John 8-14-1839(1-28-1891) (143)
 John T. 8-29-1853(8-25-1922). Hus., of Eliza Ann Latham (107)
 John F. 12-6-1874(1-15-1944). Wife, Maude S. 5-20-1876(2-8-1931) (9)
 Joseph Bruce 1912-1963 (66)
 J.P. 10-25-1861(12-6-1923). Wife, E. Janie 6-15-1863(6-30-1941) (162)
 J. Pearl 1879-1953 (143)
 J. Tom 10-18-1871(4-29-1944). Hus., of Anna Scott (88)
 Laurea E. 8-18-1909(9-29-1962). Hus., Ellis E. Long (45)
 Lida Pack 1-3-1892(10-12-1929). Hus., P.C. Long (162)
 Margaret 9-27-1880(10-12-1904). Wife of J.R. Bryant (88)
 Mary A.E. 11-13-1843(9-22-1890). 1st. wife of Wm. G. Webb (44)
 Mary Daily 2-17-1872(9-12-1953) (112)
 Mary E. 10-19-1846(5-13-1923) (32)
 Mary Florine 5-16-1904(9-13-1945) (88)
 Mary N. 1-18-1899(4-19-1946). Hus., Charlie H. Long (112)
 M.T. 6-2-1841(8-1-1863). CSA (143)
 Paul 11-2-1907(10-22-1937) (39)
 Ray 6-24-1914(5-23-1958). SC Tec4/Co.D/393 Inf/BSM/PH/W.W. 11 (97)
 Ray E. 10-28-1905(2-24-1928). Son of Eugene & Inez Long (34)
 Reuben T. 1-6-1865(7-15-1958). Hus., of Nell Harris (112)
 Robert A. 1-1-1878(6-5-1914) (107)
 Sallie 11-30-1863(1-25-1923) (133)
 Sallie F. 7-8-1845(11-16-1914). Hus., J.L. Bryant (107)
 Thomas M. 6-3-1904(1-6-1937). Hus., of Nellie Boggs (39)
 Walter C. 10-23-1935(7-18-1962) (48)
 Walter G. 7-17-1877(2-2-1942). Hus., of Eliza J. Pilgrim (129)
 William 3-2-1798(5-16-1874). Wife, Dorcas 1-30-1804(3-11-1883) (143)
 William E. 6-2-1848(2-28-1914) (88)
 William G. 1875-1940. Wife, Maggie S. (133)
 William M. Dr. 9-27-1868(3-19-1934). Hus., of Fannie Horton (88)
 William N. 4-28-1901(7-26-1943) (83)
 W.J. 7-30-1871(4-5-1947). Wife, Mollie G. 6-25-1871(11-25-1946) (66)
 W. Nelson 5-16-1897(6-10-1964) (45)
 LONGSHORE, M. S. 9-26-1858(4-6-1886). Wife of Wm. S. Brown (1)
 LOONEY, James L. 10-21-1926(1-11-1948). SC Tec5/OM. Corps/W.W. 11 (112)
 Lillie M. 5-30-1903(11-1-1952) (112)
 Maggie 1902-1950. Hus., Edgar L. Ricketts (143)
 Willie Lou 1-20-1923(2-16-1947). Hus., James Stone (112)
 LOOPER, Ernest M. 1903-1948 (159)
 James M. 9-5-1874(4-20-1945). Wife, Carrie L. (159)
 Jerry 3-17-1894(3-13-1932) (112)
 J. Perry 2-2-1845(4-8-1914). CSA. Wife, F. Evie 12-7-1869(10-2-1949) (112)

LOOPER, Marshall A. 4-23-1881(5-2-1942) (159)
 Sallie Jane 8-11-1879(12-21-196?). Wife of Arthur Robert Allen (15)
 LOPEZ, Gemmell Henry 7-25-1886(2-4-1941). Hus., of Pearl B. Simpson (9)
 LORTON, John S. 2-28-1806(10-16-1862). Wife, Eliza Amanda 2-7-1812
 (2-29-1884) (144)
 Thomas 8-13-1778(6-3-1824). Wife, Frances 1-19-1768(5-12-1853) (144)
 LOSKOSKI, Adam 6-2-1879(7-15-1956). Wife, Emma Scott (97)
 John 1876-1948. Wife, Sara P. 1887-1964 (124)
 LOTHER, Boyce W. 6-22-1910(10-25-1935) (112)
 Lott, Rosa Elizabeth 1-30-1881(4-30-1945). Wife of Cleveland M.
 Turk (112)
 LOUDERMILK, Ida 4-8-1907(4-21-1926) (112)
 Roy L. 1901-1961 (97)
 LOVELACE, Ella G. 12-29-1869(6-24-1944) (15)
 Fred P. 1894-1963. Hus., of Daysie Rollings (112)
 LOVELAND, Elias M. 7-6-1870(11-1-1931). Hus., of Emma Garrett (88)
 LOVELESS, Seborn 2-16-1807(8-22-1941) (127)
 LOVELY, Bettie ??-??. Hus., Lawrence L Moore (143)
 LOVER, Essie 3-12-1850(6-12-1926). Hus., Jacob Bowie (162)
 LOW, B.F. 1-25-1829(7-5-1879). Wife, Eva 4-27-1817(3-12-1885) (87)
 Ivy C. 7-15-1858(11-2-1891) (87)
 LOWE, Bertha 10-16-1880(1-31-1963). Wife of Wade Hampton Hanks (35)
 Bertha T. 8-4-1895(10-30-1959). Hus., John S. Lowe (9)
 Boyce T. 3-28-1879(?). Hus., of Lonie Campbell (87)
 Constance T. 4-16-1911(8-11-1948) (87)
 Corrie T. 1871-1956 (43)
 Edgar B. 1-9-1900(4-25-1953). Wife, Maude L. 7-12-1903(7-3-1936) (87)
 Emma 1873-1937. Wife of G. Crayton Alewine (44)
 Eva Estelle 4-15-1825(9-20-1941). Wife of M. Luther Alewine (43)
 Hazel Nabors 12-14-1922(6-30-1961) (115)
 Inez 1899-1942 (87)
 Janie E. 1895-1938 (87)
 J. Ben 6-30-1872(7-20-1925). Wife, Lula P. 1873-1953 (87)
 John Ben 1851-1920. Wife, Mary Bell 1885-1904; 2nd., Alice E.
 1852-1926 (43)
 Margaret A. 9-10-1860(10-31-1941). Wife of James A. Pruitt (87)
 M.T. 6-3-1857(7-18-1904). Hus., C.E. Carter (126)
 Pruitt S. 5-18-1887(9-27-1928). Wife, Essie Taylor (87)
 Roy K. 2-4-1910(8-31-1940) (9)
 Rosa 9-28-1877(4-4-1950). Wife of Samuel E. Callaham (43)
 S. Adeline 3-8-1839(4-8-1913). Wife of J.W. Bunton (21)
 S.E. 10-16-1852(4-4-1930). Wife of R.E. Brock (35)
 Sylvester 3-14-1890(3-3-1906) (87)
 Willie Lee 9-20-1886(5-25-1951) (87)
 LOWIE, J. Glenn 1903-1957. Wife, Endora F. (152)
 LOWRY, Eugenia Postel Earle 4-5-1845(1-9-1914). Wife of W.A. Lowry (2)
 LOYD, Bessie W. 1895-1950 (11)
 Eliza A. 1856-1927 (11)
 Enoch L. 12-19-1873(12-16-1931). Hus., of Addie Fleming (11)
 James W. 1826-1910 (11)
 Raymond Alvin 1897-1961 (11)
 Sallie B. 1830-1911 (11)
 LUCAS, Mattie 9-2-1896(6-24-1941). Wife of Julius Wilton Earle (112)
 LUIDLEY, Lucretia-died 11-9-1906 (9)
 LUMBO, Henry Co. H. Ala Inf/CSA (26)
 LUMPKIN, Lester L. 9-9-1879(11-25-1957) (129)
 Tony Benson 4-5-1863(12-5-1911). Hus., of Martha Ditman Gilmer (112)
 LUNDKOVSKY, Fred W. Mrs. 11-12-1895(11-27-1961) (45)

LUNDKOVSKY, Joe 8-31-1860(3-18-1944). Wife, Minnie 5-26-1866(7-26-1931) (112)
 LUSK, Christopher F. 2-7-1883(6-5-1962) (34)
 George Dewey 9-20-1910(2-18-1934) (34)
 John Robert-died 8-28-1857 age 77 (48)
 Leroy Willard 1903-1963 (34)
 Luther Edgar 11-1-1911(4-15-1939) (34)
 Vera B. 7-29-1909(10-31-1961). Hus., James Maxie Lusk (45)
 Luther, Glenn Porter 5-13-1917(5-31-1960). SC Pvt/Co. A/17 Med/TNG/Regt. W.W.1 (34)
 Lillie M. 5-20-1868(7-13-1926). Wife of Edward S. Carpenter (160)
 Marion F. 11-8-1871(10-3-1943). Wife, Victoria 7-4-1878(1959) (126)
 Winnie Frances 8-3-1899(1-17-1928). Wife of J.W. Luther (34)
 LYETH, Celestine Moore 10-30-1863(1-9-1912) (112)
 William L. 7-4-1854(4-7-1927) (112)
 LYLE, Alfred-died 9-5-1930. Pvt/112 Am. TM/37 Div. (9)
 Hettie T. 10-29-1875(??). Wife of Bernard M. Thompson & John W. Moore (9)
 Louie 9-23-1907(7-12-1931) (9)
 S. I. 11-14-1884(1-11-1934) (9)
 W. A. -died 4-26-1963 age 87-5-12 (9)
 Lyles, Constance Owens 8-30-1912(2-15-1933). Dau., of Nola Lyles (115)
 Dewitt W. 8-6-1896(10-8-1959). Wife, Berline H. (32)
 D. W. 8-23-1856(4-17-1904). Wife, Cooley 7-12-1861(3-4-1939) (112)
 Henry L. 5-24-1875(11-27-1946) (146)
 Rachel R. 5-10-1860(3-1-1921). Wife of Wm. J. Hunnicut (126)
 William W. 3-3-1914(4-30-1949) (112)
 William W. 10-5-1888(6-12-1948) (112)
 LYON, Bettie R. 2-1-1859(4-13-1936) (66)
 John Wesley 4-10-1848(11-20-1914). Hus., of Josephine Pruitt (35)
 Leander 1891-1952. Hus., of Maybell Evans (35)
 LYONS, Anna Louise 9-5-1906(3-24-1936). Hus., F. X. Minich (112)
 John 5-8-1843(7-1-1882). Wife, Elizabeth 3-19-1851(3-16-1925) (112)
 Mack Hayes 1899-1959 (143)
 Sara Bradley 7-18-1906(5-6-1957) (97)
 LITTLE, Thomas E. 1906-1935 (98)
 Lytton, Margeret 1873-1954. Wife of J. Earle Floyd (112)
 MACKEN, MARY 7-25-1826(6-1-1959). Wife of L. T. Arnold (1)
 William G. 4-17-1897(8-27-1961) (112)
 MACIZEWSKI, Martin 1841-1925. Wife, Annie 1849-1924 (44)
 MACK, Leila Hiott 7-17-1895(5-8-1934) (160)
 MADDEN, A. P. 9-11-1883(9-6-1925). Hus., of Cora Nix (133)
 Archie W. 1-2-1907(2-7-1934). Removal (45)
 Asa B. 1864-1951. Wife, Sarah 1865-1951 (112)
 David L. 4-28-1893(1-29-1945). SC Pvt/21 Field Arty/5 Div/W.W.11 (9)
 D. M. 11-23-1849(4-3-1903) (9)
 Harold M. 5-13-1904(5-26-1957). Wife, Elzie J. (45)
 Ida 12-29-1879(11-31-1936). Wife of J. Frank Mullikin (71)
 Jay W. -died 2-20-1864 age 85. Hus., of Ella Whitman (70)
 Jay W. 3-3-1878(2-20-1964). Hus., of Rosa Whitman. SC Pvt/Co. C/1st. Regt/SC Inf/Sp. Am. War (70)
 John L. 5-30-1926(4-30-1964) (48)
 J. W. 7-9-1860(4-12-1928). Wife, Corrie 1-28-1864(10-7-1942) (9)
 Leila 3-21-1860(5-14-1892) (9)
 Malissa Brown 9-24-1894(5-30-1959) (45)
 Minnie Laura 4-1-1916(9-9-1940). Dau., of W. Madden & Rosa (70)
 Nathaniel C. 11-17-1867(8-3-1921). Wife, Sudie C. 8-9-1876(6-26-1936) (9)

MADDEN, Robert F. Cpl. 12-2-1939 (5-18-1951). Birth date evidently wrong.
 Killed in combat in Korea (45)

W. Evans 1894-1946. Wife, Willie Benjamin (112)

William Lee 12-25-1871 (9-10-1957). Hus., of Frances Vandiver (83)

William Wesley 1-5-1877 (2-25-1928) (34)

W.L. 4-11-1891 (1-14-1949). Wife, Jessie 11-24-1894 (5-29-1947) (9)

MADDOX, Catherine 4-16-1807 (5-27-1896) (83)

Ellen 3-8-1871 (11-25-1962). Wife of Wm. Frank Austin (62)

Frances K. 1916-1949 (6)

John N. 2-14-1867 (11-15-1926). Hus., of Bessie Morrow (112)

John W. 1875-1917. Wife, Martha A. 1880-1951 (160) 159

Joseph T. 8-26-1871 (11-13-1958). Wife, 1st. Eula Parker; 2nd. Lucy Caldwell (35)

J. Paul 7-6-1907 (1-1-1928) (159)

J. T. 10-15-1831 (12-29-1862) (105)

Laurence 10-1-1873 (12-11-1911) (9)

Lovie M. 1912-1950 (6)

M. Emeline 8-29-1821 (9-17-1865) (75)

Nancy C. 12-23-1848 (10-24-1862). Dau., of T. & M. Maddox (76)

Newton S. 11-28-1848 (7-30-1889). Hus., of Frances Ellen Bailey (83)

Robert Kay 2-16-1852 (2-25-1937). Hus., of Amanda Catherine Branyon-died 1-18-1937 age 74 (6)

Thomas A. 3-7-1807 (12-10-1891) (83)

Thomas M. 9-10-1845 (11-1-1920). Hus., of Sallie Kay (6)

Tillman 1-1-1809 (8-9-1885) (75)

Wayne K. 1885-1941. Wife, Nettie K. 1887-1958 (6)

W.E. 9-6-1863 (10-18-1887) (93)

MAGAHA, Hoyt T. -died 9-15-1958 age 66 (48)

Ida 5-11-1864 (5-17-1913) (6)

Jim 1889-1951. Wife, Minnie L. 1878-1945 (6)

Joe 5-12-1897 (12-19-1923) (6)

Joseph A. 3-25-1890 (10-8-1952). SC Pvt/14 Regt/FA/W.W.1 (34)

J.R. 9-4-1842 (2-4-1909) (6)

Oscar R. 1894-1939 (34)

MAGEE, Charles 6-18-1833 (4-23-1887). Wife Mary E. 12-13-1899 (4-14-1909) (146)

Harriett C. -died 10-21-1844 age 50. Wife of John ^{Gee} ~~Mayer~~ (143)

John 2-18-1785 (9-5-1850) (143)

MAGRUDER, Alice Arowther 4-26-1859 (1-30-1950). Hus., Wm. Bascom McGruder (112)

MAHAFFEY, Alice Bell 1860-1950 (21)

Allen 1862-1926 (21)

Asa 3-10-1862 (10-1-1930). Hus., of Alice Bolt (21)

Billie S. (Cox) -died 10-27-1860 age 20. Dau., of Wm M. & Amelia (Intelligencer) (?)

Brock 8-14-1881 (9-6-1951). Hus., of Ida Vandiver (21)

Buice S. 1877-1944. Wife, Ella (20) 21

Effie Stephens 4-25-1877 (1-30-1963) (162)

Elbert A. 3-14-1919 (8-22-1959). Wife, Mildred H. (159)

Eloise 8-10-1892 (3-3-1957). Hus., Warren Earl Jones (21)

Emma 1862-1947. Wife of J.M. Richardson (32)

Hugh 10-6-1928 (4-15-1916). Hus., of Mary E. Garrett (21)

Hugh M. 7-9-1879 (8-21-1908). Son of M.A. & Annie (21)

James Boyd 5-5-1861 (6-24-1928) (115)

Jay 3-17-1896 (9-25-1918). Killed during W.W. 1 (115)

John Otto 9-26-1913 (10-4-1952). SC Pvt/1347 Base Unit/AAF/W.W.11 (20) 21

Lewis A. 1874-1935. Hus., of Ora Owens (162)

Lewis Martin 3-27-1866 (6-16-1933). Hus., of Ruby Newell (64)

MAHAFFEY, L.N. 11-16-1907 (6-16-1933)	(64)
Lora 2-25-1884 (6-5-1951). Wife of James A. Addison	(159)
M.A. 1-4-1851 (7-13-1926). Hus., of Annie Scott	(21)
Mae 1891-1958	(21)
Mary 7-20-1872 (10-5-1943). Hus., Joel Jasper	21 (20)
Olive 9-16-1899 (3-6-1935)	(21)
Olive Brown 12-10-1910 (6-10-1936)	135 (134)
Please 1871-1948. Wife, Alice M.	(146)
T.H. 4-14-1858 (3-29-1893). Hus., T.N. Clinkscales	(44)
W.I. 4-17-1865 (1-13-1942). Hus., of Sally Rogers	(21)
MAHAFFY, Allen 3-19-1802 (1-23-1884). Hus., of Elizabeth Bolt	(21)
Archie L. 7-7-1863 (11-23-1940)	(34)
Boyd Henry-died 5-5-1961 age 67	(45)
Gerdaldine Wilson 2-16-1915 (6-29-1958)	48 (46)
Martha Jane 1861-1937. Wife of J.B. Shirley	(146)
P.S. 1832-1920. Hus., of Katherine Pitts	(146)
Rebecca Alice 1864-1948	(146)
Sam A.-died 1-6-1960 age 41. Wife, Margaret Watson	(45)
Sunie L. 5-5-1912 (9-2-1962). Hus., B.R. Mahaffy	(45)
Tweetie Amanda 1-11-1889 (12-4-1943). Wife of Carl Kay Callaham	(112)
William M. 7-20-1886 (10-28-1949). SC Corp/323 Inf/81 Div/W.W.1	(21)
Maholm, Margaret M.-died 11-6-1963 age 31. Hus., James E. Maholm	(45)
MAHON, Jemime Crosby 2-14-1853 (10-26-1938)	(112)
Thomas McSwain 7-21-1861 (1-21-1946). Hus., of Susan Gray	(162)
MAHONEY, C. Marvin 1882-1942. Hus., of Lucy Craft	(112)
J.T. 10-10-1852 (10-16-1924). Wife, Zora F. 4-8-1862 (11-29-1946)	(112)
T.H. 3-3-1901 (12-30-1940)	(112)
MAJESKI, Annie W. 1882-1924. Hus., Herman M. 1879-1955	(83)
Edwin M. 12-19-1914 (3-9-1944). Son of A.D. & Katie T.	(97)
Willie 5-6-1896 (12-31-1959)	(45)
MAJOR, Addie L. 2-12-1877 (5-11-1934). Wife of Silas M. Major	(93)
Allie 6-14-1867 (3-3-1934)	(93)
Alzora 9-30-1889 (10-20-1941). Wife of John Livingston LaFoy	(9)
Anna F. 11-15-1871 (4-24-1941). Wife of John C. Pruitt	(143)
Attie 6-1-1875 (3-14-1916). Wife of James L. Jones	(112)
Bonie 11-9-1882 (11-18-1920). Wife of Elbert Andrew Shaw	(9)
Carrie 12-28-1897 (9-28-1915). Wife of J.A. McCoy	(93)
Clara Bell 9-9-1886 (7-6-1960)	(112)
Daniel 12-30-1818 (8-24-1898). Hus., of Barbara Gambrell	(153)
D.N. 9-25-1835 (6-25-1927). CSA. Hus., of Lucy Caroline Wardlaw	(93)
E. Aiken 9-27-1858 (10-11-1898)	(88)
E. Clyde 1908-1962	(87)
E. J. Capt. 1-5-1828 (5-12-1880). Hus., of Elizabeth Long	(93)
Eliza J. 7-9-1887 (6-12-1931)	(112)
Ezekiel 9-4-1893 (8-21-1923). Son of Joseph	(112)
Harold 9-21-1898 (2-14-1956). Attorney	(112)
Harold, Jr. 3-2-1925 (4-4-1945). 2nd. Lt/US Air Force	(112)
Harriett L. 1829-1900. Wife of Gideon E. McWhorter	(129)
H.D. 12-23-1878 (3-14-1920)	(133)
Hesky 10-9-1820 (9-10-1892). Wife of C.W. Clement	(74)
Hiram B. 3-20-1818 (5-20-1888). Wife, Jane 4-3-1824 (1-25-1961)	(124)
Ida 3-28-1862 (12-2-1929). Wife of John G. Williams	(71)
James 12-17-1884 (1-23-1920)	(9)
James A. 9-16-1823 (5-23-1891). Hus., of Margaret L. Breazeale	(93)
James B. 12-14-1849 (12-5-1876)	(129)
Joab (or Jack) W. 3-10-1833 (12-1-1864)	(93)
Joe Shieley 1-29-1901 (7-15-1962). Wife, Helen McGregor	(112)

MAJOR, John A. 11-9-1863(12-29-1941).Hus., of Ida Johnson (93)
 John P.-died 6-10-1853 age 58.Hus., of Mary Marshall (129)
 John Berry 1889-1934 (112)
 John W. 12-28-1832(8-2-1891) (132)
 John W. 9-13-1846(4-12-1877) (129)
 John Wesley 1-6-1821(3-19-1885).Hus., of A.B.Holland (129)
 Joseph James 10-26-1855(7-14-1939) (112)
 Joseph M.-died 4-13-1844 age 31 (Anderson Gazette) (129)
 Joseph Watson 4-20-1848(9-16-1932).Hus., of Margaret Elizabeth Webb (129)
 Lillie E. 1872-1942.Wife of J.Oliver Ragsdale (6)
 Luther W. 1876-1939.Hus., of Nannie Kay (93)
 Margaret Emily 11-9-1825(12-25-1896).Dau., of Elijah & Nancy.Hus., J.J.Keaton (35)
 Margie 10-30-1874(2-21-1957).Wife of Darwin Leon Reid (129)
 Martha 12-26-1851(1-9-1931).Wife of J.Marshall Blackman (129)
 Martha A. 2-11-1848(1-11-1924).Wife of Wm.Moses Chamblee (9)
 Martha E. 7-23-1823(11-19-1896).Wife of N.T. Smith (129)
 Mary L. 9-15-1839(7-26-1897).Wife of J.L.Major (129)
 Hollie C. 8-28-1858(2-25-1921).Hus., David A.Skelton (124)
 Nancy 12-8-1801(12-12-1883).Wife of W.B.Bl--ck(possibly Black) (129)
 Nannie 3-1-1873(7-29-1956).Wife of J.S. Kay (93)
 Nannie E. 10-2-1867(1-5-1896) (129)
 S.C. 3-15-1854(8-21-1917) (112)
 Silas M. 6-24-1857(12-10-1919).Hus., of Addie L.(see above) (93)
 Susan E. 9-26-1850(1-4-1931).Wife of John W.Harper (112)
 Tallie 1-12-1836(3-26-1885).Hus., G.W.Major (9)
 Utencie 1-29-1851(10-31-1918) (9)
 Wayman P. 6-2-1893(2-27-1955).Wife, Etta F. (133)
 William 5-31-1857(9-6-1915) (133)
 MAJORS, Sallie C. 1-20-1853(11legible).Wife of G.B.McCoy (93)
 Susan 7-29-1761(9-5-1853).Wife of David Sloan (3)
 MAKISON, G.E. 1905-1945.Wife, Clara J. (112)
 Malone, A.M. 1854-1929.Wife, Mattie 1855-1943 (9)
 Annie N. 4-15-1881(4-30-1932).Hus., Dee W. 1-7-1888(9-3-1955) (9)
 Earl Drayton 1891(4-28-1960) (48)
 Frank V. 2-18-1917(10-10-1943).SC Staff Sgt/568 Inf/W.W.11 (9)
 MALOY, Mary 2-14-1843(7-23-1906) (126)
 William A. 1-3-1871(3-23-1945).Wife, Ida K.Owens (126)
 MALOOS, Harriett K. 2-2-1877(12-19-1938).Hus., Frank 5-25-1881(8-8-1947) (112)
 MANES, Elijah 3-2-1892(12-9-1916) (115)
 T.T. 3-8-1853(10-7-1911) (135)
 MANESS, Bertie K. 4-6-1896(5-15-1945).Hus., W.D.Maness (9)
 J.C.-died at age 40 (9)
 William J. 6-26-1868(2-24-1957).Wife, Bessie 4-1-1877(4-19-1914) (112)
 Maney, Harriss L. 11-9-1925(12-8-1948).SC Tec5/QMC/W.W.11 (91)
 Thomas Gibbs 1918-1961 (91)
 MANGUM, Laura 1867-1941 (129)
 Leonard H. 4-18-1890(12-14-1938) (143)
 MANLEY, E. Eugene 8-4-1900(10-20-1954).Wife, Margie Ashmore (45)
 George W. 2-11-1818(6-7-1898).Hus., of Eliza M.Barkley (9)
 Ida Smith 9-22-1878(7-29-1958) (45)
 James Wm. 3-8-1895(4-19-1961).SC Pvt/Btry F/62 Arty/CAC/W.W.1 (126)
 John H. 4-5-1885(9-4-1937) (42)
 Ola Spence 3-20-1880(9-27-1957) (159)
 Ola 9-15-1887(2-8-1962) (97)
 MANLY, B.E. 1883-1933 (162)

MANLY, James R. 12-13-1873(12-17-1935). Wife, Mary Belle 10-20-1874 (162)
 (7-30-1947)
 John C. 1-23-1875(6-14-1933) (162)
 Louie M. 1-19-1896(10-9-1939) (112)
 Milton M. 7-29-1846(1-23-1897). Wife, Nancy C. 1846-1921 (162)
 Talmadge 4-12-1898(8-29-1917) (162)
 W. B. 1902-1936 (162)
MANN, Alfred K. C. 3-25-1842(2-22-1901). Hus., of Margaret McCoy (93)
 Fannie 9-18-1866(8-27-1935) (162)
 James Frank 11-12-1923(10-17-1953). Wife, Irene Johns (45)
 J. E. 11-9-1901(3-19-1951). Hus., J. E. Mann (45)
 John Thomas 11-15-1879(1-17-1945). Blind evangelist for 35 yrs. (112)
 Wife, Ida Haynie (34)
 Mabel 7-6-1893(12-18-1939). Wife of John W. Bergtloid (93)
 Margaret 3-3-1840(12-26-1902). Wife of A. K. C. Mann (112)
 Matilda 3-10-1877(9-25-1942). Wife of John S. Kay (62)
 Rowena Greer 1877-1949 (127)
MANNING, Alice 10-18-1882(12-23-1955). Wife of John Emory Reeves (152)
 Alpheus H. 7-12-1874(4-30-1936) (49)
 Bessie 1-30-1890(9-3-1919). 1st. wife of J. W. Terry (49)
 Birdy 1867-1933 (49)
 Daisy 1-24-1894(11-2-1931). Hus., Wm. Burton (66)
 Eliza 1845-1934. Wife of Rev. Robert Manning (121)
 Emily J. 1-5-1836(8-24-1924). Wife of Samuel J. Barrett (49)
 J. P. 6-27-1863(11-11-1916) (121)
 Leathy M. 12-17-1846(11-1-1881). Wife of Lewis M. Tilley (152)
 Legenia 9-17-1847(4-16-1884). Hus., Ibean C. Manning (127)
 Lola 6-7-1885(7-12-1939). Wife of J. Bocker Glenn (121)
 Louisa 7-15-1810(3-7-1894). Wife of Tapley Anderson (121)
 Mauldin R. 10-8-1808(6-17-1890). Hus., of Sibbia McPhail (49)
 Sallie 12-3-1891(12-28-1918). Hus., O. H. Flemings (152)
 Thomas J. 1-12-1901(9-16-1924). Wife, Jessie H. (127)
 Walter G. 12-27-1887(4-2-1951). Hus., of Pearl Vaughn (152)
 Walter S. 1872-1944. Wife, Minnie L. (127)
 William S. 3-24-1858(6-22-1926). Hus., of Mattie F. Glenn (34)
MANOR, Cynthia 1858-1936. Hus., L. F. Manor (34)
 Mandy 1837-1927 (34)
 Wesley 4-1-1839(6-3-1925)
Mansley, F. Elizabeth 5-2-1853(8-10-1937). Wife of J. A. Wilses & J. R. Seawright (66)
 Watkins B. 2-2-1884(1-4-1948) SC 1st. Lt/Medical/CPL/ (66)
MARCHBANKS, Gilbert E. 11-18-1902(10-13-1953). Wife, Alice Bryson (45)
 Gilbert E. 6-28-1870(1-30-1944). Hus., of Jessie Elma Rush (150)
MAREDDITH, W. B. 4-12-1837(5-8-1913). Wife, Martha E. 5-1-1839(2-27-1906) (6)
MARET, Benjamin Isom 7-28-1896(10-29-1935). SC Pvt/Supply Co/116 (112)
 Field Arty. W. W. 1 (112)
 Elijah Foster 9-10-1866(7-5-1931) (32)
 Eliza J. 11-5-1848(9-6-1916). Wife of John M. Jolly (112)
 Frank P. 7-16-1893(3-12-1953) (146)
 G. Earle 1888-1953. Wife, Ethel H. (146)
 Mattie 6-29-1850(4-9-1925) (112)
 Oscar 4-18-1896(9-25-1918). Killed in France (112)
 Sarah Elizabeth 4-23-1871(5-5-1949) (32)
MARETT, Annie C. 1885-1963. Hus., J. Fant 1882-1935 (146)
 Ida Virginia 7-9-1861(7-11-1929)
 J. Crayton 5-2-1884(5-31-1944). Hus., of 1st. Mamie Sullivan; 2nd. Alice (32)

MARETT, W. Oss 1886-1940	(32)
Wylie 8-2-1879 (7-1-1914)	(146)
MARIANOS, Gus P. 1885-1947	(112)
Pete Gus 9-15-1922 (5-24-1953). SC Tec5/288 Eng/W.W.11	(112)
MARJESKI, Fred 2-25-1876 (6-23-1955)	(44)
Minnie 9-14-1868 (7-8-1909). 2nd. wife of Levi N. Clinkscales	(44)
Tonnia 7-27-1882 (8-26-1910). Hus., John Loftis	(44)
MARLEN, Pauline 3-9-1888 (11-10-1935). Wife of Frank David Divver	(112)
Marler, Elizabeth 3-5-1877 (4-5-1920). Wife of George T. Parnell	(9)
Ira E. 1-17-1860 (1-23-1921)	(9)
MARONEY, Albert A. 1916-1955	(102)
Grant 1917-1950	(102)
Robert Lee 1883-1957	(102)
Sallie 7-1-1825 (11-23-1905)	(112)
Sallie 10-13-1848 (3-4-1931). Wife of Joseph R. Fant	(112)
William H. 1868-1957	(102)
William Ira 1902-1959	(102)
MARSH, J. B. Rev. 11-26-1830 (1-8-1853). Born in Harpersville, N.Y.	
Wife, Rachel L. 12-15-1835 (8-10-1900). Born in N.C.	(126)
MARSHALL, Carrie 11-13-1865 (4-12-1944). Wife of Joseph Henry Sloan	(116)
Edgar A. 7-31-1883 (9-18-1943). Wife, Eileen J. 2-15-1883 (2-17-1950)	(112)
G. Zeigler 1884-1963	(112)
James B. 1858-1918. Hus., of Lola Zeigler	(112)
J. Calhoun 11-3-1863 (10-25-1950). Hus., of Marie Prevost	(112)
Joseph C. Jr. 3-15-1903 (7-20-1940)	(112)
Mary-died 5-31-1866 age 83. Wife of John P. Major	(129)
Stanmore Brooks 8-29-1886 (3-6-1939). Hus., of Caroline Wideman.	(9)
MARTIAN, J. C. 5-4-1822 (8-19-1895)	(159)
J. C. 5-5-1827 (11-16-1892)	(159)
Nancy Martin 5-1-1825 (8-28-1907). Wife of Isaac McClain	(95)
MARTIN, Abram 5-14-1804 (12-7-1875). Hus., of Ruth Duckworth	(64)
A. Casey 11-15-1853 (6-7-1912)	(105)
Ada 3-3-1883 (9-16-1952)	(8)
A. F. 1-1-1838 (10-10-1916). Wife, F. E. 1-28-1839 (4-24-1909)	(8)
Alexander L. 1-6-1880 (11-22-1947). Hus., of Ella Creamer	(8)
Allie K. 5-22-1896 (11-24-1962). Hus., Wm. N. Martin	(45)
Amanda 4-21-1856 (4-16-1934). Wife of James Larkin Crenshaw	(132)
Annie 11-16-1829 (4-19-1895). Wife of David Watkins	(155)
Annie 2-17-1879 (3-14-1961). Wife of John L. Shaw	(87)
Arthur M. 1877-1944. Wife, Mamie M.	(8)
Augustus P. 8-2-1848 (??). Wife of W. C. Cann	(135)
Benj. D. 8-2-1851 (8-8-1937). Hus., of Mattie A. Smith. (M) 2-18-1874	(64)
Berry T. 8-18-1845 (6-15-1899). Wife, Mary R. McPhail (see). (M) 2-18-	
1869 by Rev. George F. Round	(132)
Bessie Charping 5-31-1896 (4-7-1939)	(66)
Bessie G. - Dec. 1900 (12-31-1962)	(48)
Betty 5-5-1871 (1-26-1913). Wife of Wm. P. King	(8)
Beulah W. 12-7-1874 (12-15-1902)	(112)
Caroline 7-4-1849 (3-15-1932). Wife of Wm. Clayton Brown	(112)
Carol Jane 11-1-1939 (10-24-1960)	(9)
Carrie 7-4-1871 (8-11-1892). Dau., of Pinkney & Sarah Martin	(6)
Carrie G. 12-1-1880 (8-1-1961). Wife of John C. Griffin	(112)
C. Capt. 1-1-1830 (12-23-1902). CSA	(162)
Charles Frank 3-11-1908 (5-16-1956). Wife, Syble Taylor	(45)
Charles L. 1-2-1876 (1-31-1953). Hus., of Othello Ashley	(71)
Charity 4-11-1793 (11-19-1884). Wife of Ezekiel Murphy	(15)
Chesley 10-1-1812 (1877). Wife, Annie 5-14-1815 (10-4-1873)	(64)
C. L. 1906-1961	(9)

MARTIN, Claude E. 1-28-1911(10-27-1957). Wife, Robbie H. (97)
 Claude Fleetwood 9-30-1866(1-25-1937). Wife, Maggie M. 1-9-1872
 (5-2-1956) (93)
 Claude N. 7-25-1875(7-20-1932) (112)
 Clifton W. 10-19-1894(2-17-1936). Hus., of Marie E. Elrod (116)
 Columbus M. 1868-1951. Wife, Eugenia J. 1868-1958 (71)
 C. T. 1-29-1851(11-2-1927). Wife of M. E. Telford (44)
 Curtis Andrew-died 10-7-1956 age 25. Wife, Joyce McAlister (45)
 Cynthia 3-15-1799(12-31-1876). Wife of Col John Martin. (35)
 Cynthia M. 8-19-1841(12-5-1908). Wife of Robert B. Massey (89)
 David H. 4-1-1894(3-12-1924) (162)
 E. A. 8-28-1843(5-30-1885) (146)
 E. Cliff 8-20-1865(3-8-1932) (97)
 Edgar D. 9-25-1876(4-22-1882) (162)
 Edith 10-22-1909(12-31-1941) } Wife of James Lamar Hindmen (8)
 Edoa G. 10-27-1885(1-22-1919) } Wife of DeWitt Talmadge McLees (112)
 Elizabeth 3-4-1836(7-17-1909) (138)
 Elizabeth 2-2-1837(6-23-1914) (8)
 Elizabeth A. 4-2-1853(3-24-1907). Hus., John F. Martin (135)
 Elizabeth Webb 7-1-1871(11-25-1923) (64)
 Elize E.-died 3-8-1932 age 67 (64)
 Ellen 1853-1927. Wife of Marion Welborn (117)
 Emma C. 1-15-1860(10-20-1892) (132)
 Ernest J. 1894-??. Wife, Lois H. 1901-1958 (138)
 Ernest C. 8-10-1892(1-17-1954). SC Pvt/Co.K/3 Pioneer Inf/W.W.1. (131)
 Wife, Beatrice B. (132)
 Essie 9-22-1805(2-19-1884) (71)
 Essie W. 6-24-1881(7-11-1957) (148)
 Eva G. 5-15-1920(3-28-1948) (112)
 Fannie Coa 7-21-1844(9-6-1911) (66)
 Fannie Seigler 4-12-1894(2-19-1960) (66)
 Fannie Thomas 10-10-1874(7-1-1943) (116)
 Felix B. 12-7-1866(1-7-1916). Hus., of Corrie J. Webb (64)
 Foster Jane 9-21-1900(5-21-1925) (90)
 Frances 7-22-1818(12-13-1913). Wife of Elihu Wigington (159)
 Frances Jane 6-15-1852(8-17-1902) (93)
 Francis Julian 9-11-1868(6-10-1930). Wife, Zoe Watt 1883-1964
 Frances Lenora 6-21-1856(3-3-1930). Wife of Thomas Miller King (129)
 Frank H. 9-25-1916(10-8-1954) (162)
 Frank S. 12-3-1904(6-28-1962). Wife, Clara S. (126)
 Franklin Monroe 2-15-1866(11-28-1886) (64)
 Fred Leon 10-19-1902(2-15-1960). Wife, Elizabeth K. (97)
 George Harry 5-26-1896(8-15-1954). Wife, Florence S. (45)
 George T. 7-25-1870(8-26-1951). Wife, Margaret (88)
 George, Pvt. Co. C/Palmetto Sharpshooters/killed 9-20-1864 age
 25. (Intelligencer) (?)
 G. Leroy 4-2-1896(1-30-1943) (64)
 G. Lynn 12-13-1892(4-8-1955) (9)
 H. Cornelia 7-10-1842(7-1-1914) (162)
 Hester 6-7-1847(4-7-1921) (159)
 Hester J. 7-25-1847(3-19-1912). Wife of George A. Wilson (126)
 Hilary B. 2-2-1872(1-31-1929). Hus., of D. B. Webb (64)
 Holbert J. 12-15-1858(1-11-1929) (132)
 Hoyt Z. 8-8-1901(1-11-1954). Wife, Savannah C. (112)
 Isibell 2-19-1855(1-25-1901). Hus., J. R. Presher (9)
 Isa Flana 1847(11-12-1902) (9)
 Jacob 4-24-1790(10-16-1876). Wife, Catherine 3-23-1791(10-22-
 1877). (M) 6-13-1816 (76A)

MARTIN, J. Allen 1869-1946. Wife, Annie E. 1875-1947 (35)
 James-died 1887 age 84. Wife, Mary Gregg-died at age 45 (88)
 James Edwin 5-24-1925 (10-22-1926) (71)
 James Frances 'Frankie' 12-8-1915 (9-23-1945) (112)
 James John 3-8-1857 (12-20-1928). Hus., of Sallie Osborne (121)
 James Olin 9-13-1916 (12-26-1958). SC/S2/USNR/W.W.11 (97)
 James R. 11-25-1875 (9-25-1904). Son of J. Roddy (35)
 James S. 11-6-1849 (7-28-1910) (62)
 James William 7-30-1883 (6-15-1946) (112)
 J. Broadus 12-27-1902 (8-5-1951) (64)
 J. C. 1-16-1845 (9-16-1874) (129)
 J. D. 1880-1953. Wife, Bettie D. 1881-1949. (27)
 Jennie 8-19-1879 (1-31-1953). Wife of W. Mordie Smith. (112)
 Jesse C. 11-18-1885 (11-6-1940). Wife, Florence Allred 4-24-1890 (162)
 (1-15-1961) (35)
 J. H. 4-3-1793 (1-27-1828). Hus., of Nancy Williams (49)
 J. J. 4-7-1836 (11-24-1907). Wife, Sarah R. 6-8-1835 (4-28-1897) (88)
 J. Newton 1-22-1914 (9-10-1949) (89)
 Joanna 3-3-1854 (3-1-1935). Wife of R. E. Shaw (138)
 Joe A. 1-29-1874 (11-18-1951). Hus., of Mayme Massey (112)
 Joe E. 1872-1938. Hus., of Mary Leila Massey (112)
 Joel 1909-1962 (26)
 John-died 3-12-1938 age 53. Wife, Mattie S. 1888-1961 (9)
 John B. 6-12-1854 (1-4-1931). Wife, Lilla E. 3-31-1860 (2-2-1933) (8)
 John B. 3-18-1883 (6-14-1953). Wife, Clara E. (124)
 John Cyrus 1852-1921. Hus., of Ida Gaillard (35)
 John, Col. 9-1-1793 (12-28-1880). Hus., of Cynthia Martin (8)
 John Elihu 6-26-1879 (7-10-1937). Hus., of Eva Ellison (123)
 John F. 8-5-1849 (6-6-1925) (8)
 John H. 9-29-1893 (11-15-1918) (129)
 John Henry 3-12-1858 (2-21-1920). Hus., of Josephine Davis (6)
 John R. 1-17-1919 (8-27-1954) (118)
 John S. 3-30-1870 (8-10-1954). Wife, Lettie G. 9-5-1870 (11-7-1956) (66)
 John Robert 9-10-1883 (1-25-1918) (112)
 John T. 5-24-1866 (2-15-1947) (9)
 John Thomas 1884-1950. Hus., of Annie Thompson (102)
 John Thomas 3-27-1873 (2-19-1958). Hus., of Mamie Felton. (102)
 John W. 6-10-1838 (6-19-1906). CSA. Hus., of Elizabeth Bell (112)
 Joseph 11-25-1836 (1-3-1899). CSA (62)
 Joseph B. 2-25-1882 (7-3-1914) (71)
 Joseph P. 9-26-1860 (2-8-1948) (159)
 J. Roy 1908-1938 (97)
 J. Roy 12-1-1891 (2-25-1953) (35)
 J. Roddy 8-6-1841 (4-6-1885). CSA. Hus., of Lou T. McDavid (138)
 Julia 3-12-1857 (7-10-1892). Wife of George Washington Mullikin (124)
 Julia Ann 8-21-1852 (8-20-1911). Wife of Thomas E. McLesky (112)
 Julia Hammond 11-1-1874 (12-26-1952) (45)
 J. W. 5-31-1915 (1-28-1959). Wife, Evelyn Williams (147)
 Kate 7-25-1854 (2-23-1919). Wife of James G. Sears (76)
 Laula Newton 7-29-1866 (6-24-1931) (162)
 Lanora A. 7-1-1867 (11-20-1900) (64)
 Lawrence A. 6-13-1860 (6-14-1889). Hus., of Sarah E. Martin (64)
 Lawrence E. 6-29-1889 (8-18-1958). Wife, Annie B. (76)
 Lehotzky ? Annie 12-19-1888 (11-19-1937) (8)
 Leila 1-17-1891 (6-24-1948) (21)
 Lester C. 9-6-1888 (5-31-1963)

MARTIN, Levi Newton 8-15-1863(1-11-1948).Hus.,of Ida Clinkscales (35)
 Locusa 11-23-1851(12-15-1895).Wife of Wm.M.Martin (8)
 Louie 12-22-1868(5-3-1941).3rd.wife of E.M.Snipes (112)
 Louise-died 1-9-1929 age 69.Wife of D.P.Campbell (160)
 Louise 9-14-1899(10-17-1918).Wife of B.S.breazeale (71)
 Louise 3-13-1906(1-5-1949).Wife of J.F.Murdock (34)
 Louise Jane 7-15-1841(2-22-1900) (132)
 Louis Ligon 1-29-1883(1-23-1959).Wife,Eddie Willingham (112)
 Louise M.9-9-1826(8-24-1900).Wife of B.F.Keaton (35)
 Lucinda 10-14-1885(1-25-1959).Wife of Jacob McDuffie Rogers (8)
 Lucinda J.12-14-1899(12-10-1922).Wife of Elisha Snipes (123)
 Luther A.9-20-1881(9-18-1928).Wife,Lizzie P. (64)
 Luther Lee 12-7-1891(11-14-1928) (8)
 M.A.3-24-1888(3-1-1915) (89)
 Mamie 11-26-1887(3-10-1956) (8)
 Mamie C.3-18-1871(3-25-1895).Dau.,of J.S.Martin (71)
 Marion A.3-20-1834(5-6-1903).Hus.,of Grace Jane Smith (64)
 Marshall Monroe 5-21-1841(1-16-1862).CSA.Orr's Rifles.Died
 on Sullivan Island.Son of Stephen & Sophronia (107A)
 Martha 9-21-1827(4-26-1904) (76A)
 Martha L.10-26-1869(3-2-1956) (8)
 Mary 8-20-1873(??) (86)
 Mary Ann 8-5-1840(8-26-1910) (64)
 Mary E.8-16-1845(7-16-1923).Wife of John Franklin Clardy (159)
 Mary Florence 10-11-1866(6-20-1946).Wife of John A.Stevenson (147)
 Mary Idella 12-6-1874(12-10-1927).Wife of Joel Henry Ellison (8)
 Mary J.12-25-1831(3-12-1886) (132)
 Mattie L.5-3-1909(10-19-1946) (8)
 M.Catherine 11-1-1832(4-29-1921) (132)
 Minerva 10-15-1836(2-3-1906).Wife of Dr.C.V.Varnes (35)
 Minerva Rice 1892-1964) (97)
 Miriam 12-16-1869(5-23-1948).Wife of E.M.Dickworth (64)
 Missouri 9-1-1859(1-7-1945).Wife of Robert M.Hand (162)
 Monroe W.2-15-1854(4-18-1954).Wife,Eugenia 1-26-1862(8-11-1937) (64)
 Nancy 4-18-1834(6-8-1896) (20)
 Nancy M.6-12-1891(5-21-1955) (112)
 Nannie 3-30-1867(7-31-1916) (64)
 Naomi Lorene 9-24-1864(4-21-1944).Wife of Lawrence Riley
 Tucker (112)
 O.L.6-21-1861(3-19-1919) (112)
 Ona M.1881-1955 (117)
 Ophelia Leuticia 8-31-1836(1-27-1911) (112)
 Paul Duckworth 8-8-1883(1-4-1961).Wife, Lois Brown (45)
 Peely-died June 18,1897 (3)
 Pencenney 1-21-1849(8-28-1873) (6)
 P.R.9-17-1876(6-14-1954).2nd.wife of Jessie Grubbs (6)
 Ralph W.4-11-1911(3-19-1952).Wife, Mary Louise 6-20-1925(2-20-
 1943) (64)
 R.E.1-21-1852(7-5-1914) (89)
 R.E.1-18-1837(8-22-1902) (76)
 Reuben M.11-7-1882(10-12-1889) (35)
 R.M.7-28-1877(6-20-1941) (35)
 Robert Lee 1872-1936.Hus.,of Sallie Ellison (159)
 Robert Redus-died 10-30-1939.SC Sgt/119 Inf/30 Div/ (9)
 Robert,Rev.1838-1915.Hus.,of Eliza Manning (66)
 Rosaline 5-2-1822(5-27-1876) (132)
 Roy 7-15-1897(2-16-1914) 9) (97)
 R.P.7-1-1861(1-27-1926).Hus.,of Rosa Lee Kelly (66)

MARTIN, R. P. 12-20-1841 (11-21-1925). Wife, Elizabeth 4-15-1842 (9-20-1919) (88)

Ruby V. 12-13-1892 (10-24-1916) (116)

Russell Gale 10-12-1906 (4-22-1941). Hus., Mattie Lee Price (119)

Ruth 8-30-1894 (10-29-1951). Wife of J. T. Hogg (8)

R. Wayne 11-21-1910 (10-9-1953) (34)

Sam J. 7-13-1888 (11-17-1931) (156)

Samuel S. 1880-1953. Wife, Lula B. (97)

Sara 6-22-1906 (8-27-1956). Wife of Joe Major Smith (143)

Sarah E. 4-14-1862 (??). Wife of Lawrence A. Martin. (: : see) (64)

Sarah 7-8-1851 (7-24-1945). Wife of Jacob I. Spearman (14)

Sarah 3-9-1864 (11-9-1941). 2nd. wife of M. B. Richardson. Dau., of Marion and Grace Smith Martin (71)

Sarah 8-14-1839 (5-11-1916) (112)

Sarah Mitchell N. 11-26-1911 (1-16-1958) (9)

Sarah Reeves 8-17-1843 (6-19-1925) (132)

Savannah 6-10-1856 (9-22-1918). Wife of J. Thompson Gassaway (34)

Saville Jane 9-29-1854 (9-8-1926). Wife of James Freeman Lay (132)

S. M. 2-14-1829 (9-?-1897). Wife, Temperance 3-14-1839 (8-25-1888) (76A)

Stephen 3-15-1815 (7-29-1876) (132)

Tenney 8-3-1887 (11-2-1907). Wife of Wm. Martin (76)

Teresa Onie 6-9-1869 (1-26-1938). 2nd. wife of George W. Belcher (66)

T. Foster 9-30-1879 (8-18-1963). Hus., of Alleine Breazeale (64)

Thomas H. 12-22-1820 (9-2-1899). Hus., of Matilda Ford (76A)

Thomas A. 8-31-1912 (9-6-1936) (71)

Thomas B. 11-13-1898 (6-17-1963). Wife, Velma K. (95)

Thomas Cooper 1-1-1830 (6-3-1908). Hus., of Harriett Baker (112)

Thomas Crocker, Sr. 7-20-1867 (5-8-1938). Hus., of Mattie Bagwell (8)

Thomas F. 3-14-1871 (5-21-1956) (8)

Thomas Jeff 1-3-1920 (4-10-1960). SCS. Sgt/2512 Base Unit/AAF/W. W. 11 (64)

Thomas W. Capt. 4-5-1822 (1-14-1891). Hus., of Nancy Jane Geer (123)

Van B. 11-25-1880 (11-30-1956) (97)

Van Wm. 11-11-1917 (5-22-1950). SC S. Sgt/110 Inf/BSM-PH/W. W. 11 (97)

Viola M. 1903-1962. 2nd. wife of Bolt D. Martin (27)

W. A. 5-24-1850 (1-3-1919) (91)

W. A. -died 3-4-1957 age 79. Wife, Pauline W. (45)

W. A. 2-22-1849 (4-21-1887) (64)

W. A. Jr. 9-7-1920 (5-1-1944). Son of Wister (88)

Wallace D. 3-14-1884 (1-9-1964). Wife, Nava A. (97)

Wallie G. 12-14-1900 (3-31-1963). Wife of John M. Martin (40)

Warren C. 5-4-1866 (3-30-1944). Hus., of Cora Richey (40)

Warren D. 2-3-1901 (4-10-1930) (116)

Warren J. 2-8-1823 (3-15-1911) (132)

W. B. 9-1-1814 (6-15-1893) (129)

W. C. 4-5-1844 (10-24-1911). Hus., of Mary C. McMurtrey (64)

W. Dewitt 1900-1957. Wife, Martha B. (112)

Welborn 8-26-1844 (2-1-1918). Hus., of Eugenia Cannon (64)

W. Frank 3-4-1857 (10-20-1932) (112)

W. H. 11-9-1868 (5-28-1926). Hus., of Virginia Stewart (9)

W. H. 9-7-1868 (2-23-1944) (66)

Wilbur 1892-1913 (112)

William A. 5-16-1875 (2-18-1945). Hus., of Mattie Hammond (112)

William A. 7-31-1896 (11-23-1959). Wife, Frances R. (8)

William A. 12-13-1858 (5-1-1919). Hus., of Susan Hunter (8)

William B. 1892-1953. Wife, Maude E. (129)

William C. 1881-1959. Wife, Rachel P. 1883-1964 (64)

William C. 2-14-1861 (10-27-1916). Wife, Bettie C. 1868-1961 (8)

MARTIN, William G. 3-31-1823 (10-6-1899)	(76A)
William G. 1861-1933. Hus., of Corine Fant	(112)
William Henry 9-27-1861 (8-22-1923)	(76)
William Maxwell-died 2-21-1861 age 24. Son of Wm. and Margaret Martin. (Intelligencer)	(?)
William S. 1881-1961. Wife, Auzlee O.?	(97)
William S. 1-20-1836 (7-26-1894). Wife, Sarah E. 8-28-1844 (3-11-1915)	(8)
William T. 3-30-1859 (6-17-1882)	(64)
William Whitner 4-17-1857 (1-14-1911). Wife, Rebecca E. Fielding 1-17-1863 (6-22-1943)	(132)
Winey Orabelle 3-9-1883 (1-13-1908). Wife of P. B. Martin	(6)
Wister Austin 2-18-1881 (7-14-1953). Oldest son of Jeremiah Paden Martin and Cornelia Cheek of Laurens County	(88)
W. Luther 1873-1956	(97)
W. N. 4-23-1893 (2-4-1962)	(45)
W. T. 8-19-1901 (5-24-1956)	(112)
W. W. 4-3-1889 (6-24-1929)	(64)
MASON, Florence Louise 1910-1943. Dau., of Mrs. Dovie Mason	(112)
Robert E. Md. 6-8-1878 (10-13-1954). Wife, Sarah H.	(112)
MASSEY, Alice K. 1856-1891. Wife of Jenkins E. Massey	(129)
Alice Norris 11-4-1856 (10-20-1946)	(112)
Amos O. 4-21-1921 (9-30-1944)	(112)
Andrew N. 12-15-1885 (3-24-1960). Wife, Bessie G.	(88)
Belle 3-17-1878 (5-27-1938)	(143)
Billy O. 6-23-1920 (8-2-1944). SC Pvt/121 Inf/W. W. 11	(9)
E. A. 3-20-1822 (10-10-1893). Wife of E. V. McCoy	(93)
F. G. 1850-1935	(6)
Franklin Gaillard 1883-1954. Wife, Mary Eunice 1888-1957	(132)
George Lee 5-10-1834 (7-23-1956). SC AB/US Air Force	(97)
H. J. B. 8-17-1849 (4-20-1941)	(87)
James B. 5-2-1876 (4-13-1958). Hus., of Mary Gaillard	(133)
James P. 12-12-1903 (3-24-1956)	(97)
Jenkins E. 1862-1918. Hus., of Alice K. Massey	(129)
John C. 5-1-1824 (May 1865). Hus., of Mary A. McCown	(6)
John J. 3-21-1851 (4-6-1924). Wife, Emily C. 3-8-1854 (4-30-1894)	(132)
J. Robert 1-30-1855 (7-6-1943). Hus., of Mary Mullikin	(138)
J. William 12-23-1869 (5-9-1956)	(9)
Lucinda 2-24-1847 (9-18-1932). Wife of J. Samuel Ragsdale	(6)
Martha A. 8-30-1826 (5-12-1896). Wife of J. W. Glenn	(44)
Margaret L. 2-5-1843 (11-5-1876). Wife of J. B. Massey	(87)
Mary 5-15-1876 (4-7-1927). Hus., Tom Cheek	(112)
Mary E. 9-13-1856 (7-14-1877)	(6)
Mary Leila 1875-1954. Wife of Joe E. Martin	(112)
Mayme 6-19-1881 (6-21-1935). Wife of Joe E. Martin	(138)
Paul C. 8-4-1909 (4-5-1959). Wife, Margie M.	(97)
Robert B. 2-1-1831 (2-14-1916). Hus., of Cynthia M. Martin	(89)
Sarah J. 11-9-1847 (5-29-1940). Wife of Charles E. Kline	(112)
Silas 3-6-1776 (9-11-1876). Wife, Nancy-died 6-21-1875 age 85	(89)
William D. Sr. 10-31-1901 (2-24-1961)	(97)
Winnie 9-27-1907 (9-23-1959). Hus., Melvin Wilson	(97)
MASSINGALE, Arthur 4-13-1896 (2-13-1963)	(115)
MASTERS, Amos S. 11-17-1861 (12-21-1946). Wife, Annie Jeanette 4-17-1869 (10-21-1957)	(112)
Bertha 9-12-1901 (3-18-1942). Wife of J. Roy Clark	(112)
Claude W. 12-13-1891 (1-14-1944)	(112)
Edna Vivian 4-30-1896 (11-4-1960)	(112)
Eula E. 6-29-1879 (6-22-1902). Wife of Charles F. Power	(112)
E. Walter 9-9-1866 (9-11-1919)	(112)

MASTERS, F.A. 9-2-1849(3-14-1874).Hus., W.S. Masters (139A)
 James Hillary 3-3-1833(10-11-1923) (89)
 J.D. 8-30-1922(9-20-1944).SC Pfc/357 Inf/W.W.11 (47)
 J.Marvin 10-13-1878(5-31-1936).Hus., of J.Cecelia Hale (112)
 John N. 8-21-1868(5-15-1942).Wife, Lizette M. 4-8-1869(1-10-1949) (89)
 Joseph L. 10-25-1859(7-3-1944) (144)
 Lilla B. 12-31-1864(6-17-1929) (144)
 Marcus A. 2-8-1854(3-27-1882) (1)
 Mary C. 4-20-1835(7-18-1915) (89)
 P.A. 9-10-1732(11-26-1824).Wife, Martha 6-15-1839(7-17-1892) (1)
 Reuben B. 2-7-1857(11-17-1899) (112)
 W.B. 11-17-1857(7-3-1884) (1)
MATHESON, Victoria 5-25-1879(3-3-1958).Wife of John Virgil
 Cathey (112)
MATHEWS, David C. 12-7-1875(10-30-1946).Wife, Elizabeth H. 11-2-1873
 (2-24-1948) (115)
 Grace 7-10-1870(4-7-1937).Wife of Wm. W.Griffin (162)
 John T. 1-7-1905(12-7-1963) (115)
 Mary 1-10-1876(6-20-1912).Wife of Frank Lander (162)
MATHIS, Katherine 3-1-1927(7-18-1953).Hus., Glenn Kirkland (86)
Matlock, Berry Lou 11-8-1907(1-31-1937) (88)
MATTHEWS, Dora 5-18-1887(8-27-1931).Wife of Wm.Timms and Frank
 Marsengill (112)
 Gannie 4-28-1875(2-5-1920).Hus., J.E.Bradley (112)
 Henry 5-18-1879(2-22-1951) (97)
 Mae Hodges 9-23-1879(7-17-1962) (60)
 Maggie L. 12-11-1903(12-2-1931) (8)
 Mary Etta 1-22-1877(3-11-1933) (112)
MATTISON, Andrew Frank 6-14-1872(9-4-1956).Wife, Anna Brock (34)
 Augusta Ragsdale 7-27-1904(5-19-1961) (131)
 Charles Stark, Col. 5-26-1831(2-17-1882).Hus., of Mary Lewis (78)
 Christopher N. 6-17-1857(4-26-1931).Wife, Nora Cox 4-12-1872
 (12-10-1953) (131)
 Clifton A. 1-17-1883(8-30-1954).Hus., of Mae McClain (112)
 Clyde Sharp 9-4-1891(2-29-1952) (112)
 C.M. 1-14-1816(2-8-1895).Wife, Margaret 9-29-1818(9-8-1887) (62)
 Daniel 11-9-1801(9-14-1869).Wife, Anne 3-15-1816(7-9-1892) (131)
 Eleanor Frances 6-22-1907(8-9-1930) (34)
 Elizabeth 12-12-1924(8-10-1957).Wife of John M.Faison (112)
 Elizabeth, Mrs. 8-10-1831(11-20-1920) (34)
 Ella Brock 4-2-1857(6-20-1922) (62)
 Flora M. 7-25-1889(6-13-1950) (131)
 Frances 5-14-1834(2-15-1904).Wife of Capt. John Jasper Shirley (62)
 George A. 9-9-1888(6-24-1909) (9)
 G.W. 7-15-1859(11-20-1926) (62)
 I.L.E. 1-7-1856(6-26-1893).Hus., B.M.Gaines (131)
 James 12-4-1797(4-11-1837).Wife, Mary K. 6-12-1803(3-5-1866) (78)
 James C. 9-1-1914(7-4-1949).SC Maj/8060 AF/Base Service/SV/DET/
 Al/W.W.11 (112)
 James F. 7-9-1871(2-13-1922) (62)
 James F. 1-14-1863(6-5-1918).Wife, Josie A. 12-27-1869(12-15-
 1953) (131)
 James F. Lt. -died 6-30-1864 (131)
 J.E. 9-25-1882(8-2-1937).Wife, Mallie Bannister (9)
 Joel William 1860-1917 (143)
 John H. 10-13-1872(9-2-1945).Hus., of Nannie Keifer Stevenson
 and Minnie Sutton (112)
 John J. Jr. 3-14-1866(5-3-1930).Wife, Lillie S. 9-29-1867(4-30-
 1934) (62)

MATTISON, John J. 10-29-1827(11-30-1895). Hus., of Elizabeth Pennell. (62)
L.C. 4-4-1885(9-9-1961). Wife, Louise Perry (45)
Lillian 8-2-1875(4-12-1923) (34)
Lotis 1-2-1795(5-6-1853). Wife of Mathew Gambrell (84)
Margaret E. 9-20-1843(3-20-1926). Wife of John Clatworthy (62)
Marion E. 7-14-1893(9-8-1926). Hus., of Clara Sharp (112)
Mariah 8-30-1799(10-15-1883). Wife of Wm. Smith (64)
Martha 5-4-1836(1-28-1915). Wife of George W. Cox (9)
Mary F. 6-11-1847(11-14-1890). Hus., W.S. Fleming (62)
Mary King 11-20-1868(6-16-1939). Dau., of Col. C.S. & Mary Lewis
Mattison. Wife of Dr. --- Miller (78)
Melvina R. 5-17-1842(4-1-1922) (62)
M. J. 12-29-1841(3-5-1871) (43)
M. Janie 3-27-1843(11-22-1908) (131)
Monroe 1-21-1889(4-26-1955). Wife, Inez Walker (138)
Nannie 1-26-1849(1-9-1918) (62)
Nannie 10-12-1880(4-18-1950). Wife of A.M. Gaillard (46)
Pickens A. 3-29-1847(12-16-1929) (112)
Ralph D. 10-13-1882(12-30-1956). Hus., of Pearl J. David (34)
Raymond C. 7-3-1875(12-15-1953) (112)
Robert J. 10-1-1853(4-11-1923). Hus., of Mattie S. Southerland (26)
Robert Lewis 5-4-1879(8-5-1907). Wife, Martha Sutherland. (M) 4-
28-1874 (62)
Ruth 2-23-1894(9-30-1899) (131)
S. 9-20-1879(5-5-1935) (9)
Sara 7-23-1873(6-16-1938) (9)
Sarah T. 10-23-1849(1-24-1921) (112)
U. J. 7-24-1820(8-13-1864). Hus., of Sarah Mauldin (62)
W. Frank 3-11-1877(2-9-1939) (9)
William 8-2-1875(4-12-1923) (34)
William H. 3-28-1845(9-15-1928). Hus., of Emaline Ramsey (131)
William Robert 1-8-1852(7-16-1927) (62)
MAULDIN, Albert S. 10-12-1896(11-22-1942) (112)
Allen Asberry 1898-1929 (112)
Amanda 12-25-1849(6-18-1939). Wife of Lowell T. Mauldin (40)
Archie Asberry 1867-1920. Hus., of Emma Craft (112)
Bascom C. 6-5-1875(8-7-1959). Wife, Lake 9-8-1876(6-16-1942) (129)
B.F. 2-10-1827(7-13-1911). Hus., of Martha Elrod (88)
B.F. and M.R. Husband and wife-no other data (112)
Charlie Stoy 8-4-1882(11-9-1953) (112)
Elise 8-28-1873(11-11-1960). Wife of James E. Paget (112)
Elizabeth-died 8-25-1905 age 83 (87A)
Elizabeth S. 7-26-1910(7-25-1963) (133)
Frances 1847-1883. Wife of James Perry ⁹³ (102)
Frank 10-25-1889(6-30-1945). County service officer for 21 Yrs. (141)
James B. 9-25-1907(3-3-1964) (115)
James L.-died 1-15-1817 (2)
James Wesley 1893-1952 (112)
Joab Lawrence 11-1-1847(5-13-1900). CSA. Wife, Rosa Stoy 7-18-1854
(10-11-1917) (112)
Joab Lawrence 11-22-1897(10-11-1944) (112)
John Franklin 10-15-1868(12-28-1953) (88)
Julie E.-died 10-29-1912. Hus., F.B. Mauldin (107)
Laban E. 9-11-1842(9-8-1913). Wife, Mary E. 1-14-1841(8-17-1914) (126)
Lee 8-10-1898(8-17-1954) (66)
Lem 1893-1954. Wife, Lola B. 1892-1944 (66)
Margaret 6-5-1863(3-8-1942). Wife of Rev. W. Weston Sadler (112)
Mary 11-20-1849(6-20-1936). Wife of F.M. Ellison (40)

MAULDIN, Mary Ann ??(??). Wife of L.F. Pilgrim (14)
 Mary H.-died 3-6-1866 age 58. Wife of Capt. James Mattison. Dau. 1 (1)
 of Charles Kizziah Stark (Intelleigencer) (?)
 Mary L. 10-10-1914(11-11-1938) (66)
 Mary Etta 2-26-1870(12-18-1858) (88)
 Nancy Essie 12-21-1881(7-21-1939) (126)
 Rucker-died 1846. SC Pvt/SC Mil/Rev. War (119)
 Sam E. 5-26-1871(1-5-1934). Wife, Mary L. 11-30-1876(11-21-1941) (25)
 Sarah 12-17-1820(7-5-1909). Wife of U.J. Mattison (62)
 Susan 5-10-1841(3-14-1881) (93)
 Susanna E. 7-4-1865(12-28-1945) (126)
 T.B. 7-2-1921(5-31-1942) (66)
 Thomas Baskin 5-17-1859(1-26-1920) (66)
 Thomas S. 3-24-1905(8-30-1953) (97)
 W. Sam 11-10-1875(12-17-1927) (88)
 MAVERICK, Samuel 12-30-1772(4-30-1852). Wife, Elizabeth Anderson. (79)
 Children: Sam Augustus; Robert A; Mary Elizabeth; Caroline (112)
 MAVROMATIS, Crigoris 10-14-1882(3-4-1955) (112)
 Augenia 9-15-1877(2-25-1950) (112)
 MAXWELL, Baylis Crayton 1868-1944. Hus., of Mamie Glenn (112)
 Baylis James 2-5-1830(9-1-1857) (144)
 Charlie Waco 8-5-1891(12-15-1924) (3)
 Dennis A. 1845-1862 (27)
 Dock J. 1880-1934. Hus., of Ella Daisy Hall (112)
 Douglas 1914-1952 (112)
 D.S. 7-12-1841(6-5-1904). Hus., of Kate B. Crayton (112)
 D. Sloan 1882-1956 (112)
 Elizabeth-died 8-19-1872 age 71 (144)
 Eloise 2-22-1843(2-14-1919). Wife of Paul H.E. Sloan (116)
 Eugenia E. 1849-1921 (116)
 Frederick Von B. 7-30-1876(8-11-1930) (112)
 Harriett Earle 1828-1907 (118)
 J.D. 6-5-1851(10-9-1914). Hus., of Alice Von Borstell (112)
 John, Capt.-died 8-23-1870 age 79 (144)
 John D. 1-2-1845(6-16-1864). Died in Virginia (116)
 Martha R.-died 8-10-1871 age 36 (144)
 Mary-died 12-21-1834 age 48 (144)
 Mary Earle 1806-1884 (116)
 Priestly Earle 1836-1897 (116)
 Robert Anderson 1795-1863 (116)
 Robert D. Dr. 6-26-1817(6-24-1859). Wife, Lucy G. 2-12-1823(1-28-1896) (116)
 Robert, Jr. 1824-1885 (116)
 T. Edward 1840-1861. Killed in battle of First Manassas (116)
 Thomas S. 2-27-1874(3-15-1941) (112)
 MAY, Augustus A. 10-14-1883(10-3-1951) (131)
 William B. 9-6-1866(6-8-1918). Wife, Jane 6-18-1882(6-13-1916) (112)
 W.M. 1-15-1820(8-27-1897) (126)
 MAYES, Adna 1-8-1875(3-20-1961). Wife of Joseph T. Trowbridge (112)
 Frank 8-3-1876(7-5-1953) (112)
 Samuel Earle 10-12-1878(4-10-1962) (112)
 MAYFIELD, Daniel Rufus 9-13-1874(3-10-1935) (112)
 David M. 6-4-1875(3-6-1923) (87)
 Dora M. 3-2-1874(8-15-1952) (87)
 Ella 8-29-1875(2-10-1949). Wife of Bert Robert Bryant (112)
 Frances 1-1-1843(3-12-1917). Wife of John K. Williams (91)

MAYFIELD, H.M. 2-8-1849 (9-1-1917). Wife, Corrie 2-6-1872 (7-8-1910) (88)
James Harold, Pfc. 9-17-1932 (9-22-1951). Killed in Korea (45)
J. Crayton 3-2-1893 (12-25-1945). Wife, Gertrude W. (112)
John B. 12-4-1848 (3-38-1891). Hus., of Eliza Henderson (8)
John T. 7-19-1893 (6-25-1946). Wife, Mamie Ward (115)
Larkin 5-12-1884 (4-14-1916) (126)
Mary A. 7-27-1860 (12-30-1894). Wife of Andrew Calhoun Strickland (112)
Nancy L. 4-9-1840 (12-24-1890). Wife of S.V. Mayfield (112)
Robert A. 8-26-1858 (8-1-1925). Hus., of Mattie Bowie (112)
Robert Earle 4-24-1874 (11-15-1924). Hus., of Ludie Bannister (9)
Ruth 7-1-1900 (7-16-1961) (97)
Sanford M. 7-25-1861 (6-28-1920). Hus., of Carrie A. Broom (8)
Thomberry Luther 5-9-1883 (8-5-1963) (138)
W. 6-10-1896 (3-11-1949). Wife, Minnie E. 4-22-1907 (1-11-1945) (112)
William N. 6-28-1844 (12-11-1908). Hus., of Verohiah E. Broome (112)
W. Julius 1874-1939. Wife, Pearl Griffin (112)
MAYS, Boyce Pickens 6-12-1858 (8-18-1903). Wife, Mary Frances 10-15-1863 (7-7-1948) (112)
Clarissa R. 9-25-1888 (5-26-1962) (97)
Fannie M. ??-??. Mother of Medy D. Mays (148)
Frank W. 1862-1934. Wife, Jenna L. 1865-1937 (141)
Lucinda 2-5-1839 (10-28-1881). Wife of David Elrod (134)
Medy D. 6-26-1855 (1-1-1907) (148)
M.L.F. 2-25-1864 (5-19-1887). Wife of B.F. Robinson (89)
Olin D. 9-15-1880 (5-15-1953) (98)
Ruby 1890-1947. Wife of T. Foster Evatt (117)
Scurry M. 6-20-1857 (5-15-1938). Hus., of Lizzie Fowler. (M) 1-13-1876 (98)
W. Bescome 1887-1942. Wife, Manice W. (117)
William H. 1885-1954. Hus., of Lola Barnett (91)
MAYSON, Bennie Mays, Jr. 5-5-1924 (8-17-1960) (144)
McABEE, Clyde A. 7-21-1894 (9-7-1935) (126)
Ellis S. 7-23-1889 (11-2-1863). Wife of John O. Jones (126)
George W. 4-22-1862 (2-26-1943). Wife, A.M. 9-15-1864 (10-9-1895) (126)
James C. 12-31-1915 (3-14-1943) (126)
James J. 12-11-1869 (3-27-1951). Hus., of Lena Crenshaw (126)
Joel Thomas 9-27-1884 (5-9-1953). Hus., of Jannie Norris (27)
John Z. 11-22-1873 (1-29-1941). Hus., of Mattie A. Kelly (156)
Lola Mae 5-1-1899 (1-11-1929). Dau., of L.S. Gambrell (136)
Minnie Langford 2-4-1874 (1-6-1916) (126)
Pearl J. 8-24-1895 (10-8-1962) (126)
Redric P. 3-20-1896 (3-18-1959). Wife, Annie S. 12-16-1892 (5-15-1940) (126)
W.S. 7-3-1848 (8-5-1886). Wife, Elizabeth 11-19-1839 (4-17-1901) (115)
McADAMS, Agnes 12-28-1876 (8-28-1960). Wife of James Wesley Todd (112)
Annie Marie 1882-1925 (43)
Augusta Ann 1-5-1852 (10-16-1934). Wife of Asa Hall, SR. (43)
A.W. 11-28-1846 (8-16-1872) (6)
Beulah 1886-1939. Hus., Sevier Wilson (43)
Charlie H. 2-8-1889 (11-10-1949). Wife, Hattie Sullivan (32)
Cora 11-8-1891 (5-8-1953). Hus., Frank Allie (133)
David Moore 2-17-1873 (11-30-1905) (112)
Ella 8-1-1871 (8-10-1959) (152)
Ellison P. 1-21-1866 (3-21-1946). Wife, Dessie E. 6-10-1867 (9-13-1949) (112)
Eugie E. 11-7-1870 (6-20-1946) (32)
F. Eskew 1-3-1903 (9-12-1925) (32)
George Alphonso 1871-1928 (125)

McADAMS, George Guy 8-31-1893(6-26-1957).Hus., of Aurie Gilstrap (133)
 James C.12-30-1839(9-10-1862) (6)
 J.B.12-12-1865(2-20-1909) (112)
 Jesse R.1873-1939.Wife, Maude D.1876-1960 (147)
 J.Mellelula 1-15-1871(3-3-1936).Wife of Lawrence L.Hatcher (112)
 John 2-16-1804(12-16-1872).Hus., of Bashti McAdams (6)
 John A.1890-1955.Wife, Vastie S.1894-1962 (133)
 John C.3-9-1841(9-16-1863) (6)
 John Oliver 5-27-1833(5-19-1925).Hus., of Malinda Casey (152)
 Lulah Lee 4-9-1881(5-16-1924).Wife of Rufus D.Earle (102)
 Prue C.7-19-1878(1-27-1942).Hus., of Essie Sullivan (97)
 Raymond G.5-22-1920(3-20-1943) (32)
 R.B.7-4-1816(12-25-1862).Wife, E.A.9-22-1829(6-26-1905) (43)
 Sadie 5-20-1876(5-21-1943).Wife of F.H.Wright (102)
 Samuel T.1-10-1839(5-19-1897).Hus., of Emma Bowen (102)
 Thomas and Margaret (no dates) (43)
 Thomas S.1902-1964.Wife, Mabel A.1903-1956) (147)
 Vannie 6-1-1872(7-10-1945).Wife of Warren T.Alexander (88)
 Vashti 10-10-1816(6-24-1864).Wife of John McAdams (see above) (6)
 William 9-17-1788(11-24-1886) (152)
 William R.1846-1916.Hus., of Mary Bowen (43)
 McALISTER, A.A.9-20-1860(1-12-1936) (107)
 A.Frank 1878-1943.Wife, A.Pearl (116)
 A.Furman 12-31-1906(4-25-1957) (122)
 Alice E.6-12-1862(9-17-1922).Hus., J.E.McAlister (21)
 Alma R.5-29-1895(5-7-1963).Wife of Ben F.McAlister (8)
 A.M.9-16-1857(3-26-1900) (8)
 Anna 9-17-1872(11-18-1937).Wife of J.T.Rogers (8)
 Bessie 10-9-1890(8-12-1921) (159)
 Blanche G.1-23-1910(9-6-1941) (122)
 Charles N.1870-1935..Wife, Etta J.1875-1959 (159)
 C.H.Mrs.9-6-1813(11-3-1964) (107)
 Claude G.11-18-1881(8-18-1934).Wife, Mary A. (66)
 Clarence Lee 8-5-1910(9-15-1960).Hus., of Janie Rogers (8)
 Clarence Madison-died 6-3-1930.SC Pvt/118 Inf/30 Div/W.W.1 (88)
 David 1915-1953 (112)
 David A.6-13-1849(8-26-1915).Wife, Alsippie J.4-17-1853(8-3-1896) (107)
 David H.2-8-1859(12-10-1937).Wife, Mary C.4-3-1866(4-2-1954) (8)
 Dessie M.1886-1914 (138)
 Dora 3-18-1881(??).Wife of Simpson Augustus Timms (138)
 Elizabeth 8-13-1770(11-11-1870).Born in Ireland.1st.wife of Samuel Emerson, Sr. (35)
 Elmira 10-13-1827(1-22-1892).Hus., Obadiah B.McAlister (107)
 Emmie 8-30-1882(9-3-1917).Hus., W.W. Fleming (86)
 Eugene B.6-9-1885(12-7-1939).Wife, Ethel M.11-1-1886(1-24-1962) (27)
 Eunice 10-17-1879(10-13-1958).Wife of Marion McAlister (8)
 Eva 3-18-1884(11-12-1960).Wife of Clayton D.Webb (8)
 Fate 2-21-1881(1-31-1938) (122)
 Hanford Bruce 12-1-1917(7-1-1941) (66)
 Harold G. 3-29-1919(12-27-1962).Wife, Gladys E. (160)
 Harriett B.1847-1926 (129)
 Hattie 10-27-1879(10-10-1899).Dau., of J.F.& Mattie.Wife of L.F.Pilgrim (12)
 Henry H.5-3-1874(12-22-1894). Murdered (129)
 Hubert B.2-28-1917(2-12-1940) (116)
 J.A.6-6-1857(12-2-1932) (107)
 J.A.6-24-1824(7-7-1880) Page 250 (8)

McAlISTER, J. A. C. 6-12-1830 (8-8-1892). Wife, Sarah F. 8-17-1833 (5-1-1900) (159)

James 7-15-1894 (7-20-1928) (9)

James S. 12-10-1891 (4-1-1911) (138)

James W. 10-7-1887 (10-28-1957). Wife, Emmie A. (97)

J. C. 1890-1935 (152)

J. Ed 3-19-1876 (8-19-1945) (8)

Jesse N. 1859-1938. Wife, Maggie S. 1873-1945 (107)

Jessie M. 12-8-1861 (8-23-1944). Hus., of Lizzie Poore (8)

J. L. 4-8-1853 (4-15-1929) (9)

Jo Ann. 10-18-1842 (8-20-1884) (8)

John Allen 12-19-1845 (11-6-1924). Hus., of Elizabeth Rogers (8)

John F. 11-20-1854 (1-15-1923). Wife, Martha Ann 11-29-1861 (5-16-1939) (8)

John M. 12-17-1888 (11-6-1944) (12)

John T. 1876-1951 (112)

J. T. 12-25-1868 (7-22-1923). Wife, Ella E. 2-14-1871 (9-4-1898) (129)

J. W. 9-18-1870 (9-30-1943) (152)

J. Walter 2-8-1886 (1-26-1936) (138)

Katherine 1927-1947 (112)

Lawrence E. 10-17-1875 (8-19-1920) (9)

L. Clayton 1-23-1881 (10-14-1952) (154)

Lenora 12-10-1856 (2-18-1904). Wife of John Wiley Teasley (116)

Lewis W. 10-24-1804 (7-19-1889). Hus., of Martha Lewis (107)

Lizzie 10-11-1878 (4-13-1953). Wife of Wm. W. Carter (49)

Lizzie 4-27-1883 (10-24-1917). Wife of R. J. Martin (15)

Lorene B. 7-31-1910 (4-23-1959). Hus., of J. H. McAlister (27)

Mack D. 8-19-1878 (11-3-1954). Wife, Mary Jane 5-16-1878 (5-?-1951) (9)

Margaret 9-7-1830 (1-3-1915). Wife of Capt. J. M. Erskine (164)

Margaret P. 11-27-1790 (1-9-1883). (Intelligencer) (3)

Margie E. 1915-1951 (2)

Maronda 3-19-1849 (3-3-1942). Wife of James Henry Hicks (112)

Mary 8-23-1922 (5-9-1896) (138)

Mary C. 5-13-1844 (12-30-1924). Hus., T. W. McAlister (8)

Mary L. Sadler 11-22-1861 (8-14-1943) (152)

Mary Lois 1-27-1907 (4-15-1908) (44)

Mary W. 9-23-1845 (9-7-1924) (116)

Monroe 4-6-1898 (4-7-1942). Wife, Lula Timms (162)

Nathan and wife, Barbara-died in 1837 within one month of each other (9)

Nathan 2-8-1806 (10-28-1891) (80)

Noah F. 10-7-1883 (2-10-1917). Son of J. F. and Mattie (107)

Norman J. 7-4-1860 (12-3-1935). Wife, Elizabeth 5-16-1858 (12-24-1925) (12)

Obie 6-26-1861 (10-1-1946). Wife of James W. Reid (159)

Polly-died 5-11-1885 age 45. Wife of John McAlister (107)

Ralph Waldo 6-17-1898 (6-16-1959). Wife, Martha Wilson (144)

Rebecca 1857-1933 (112)

Richard 1882-1947 (9)

Robert 9-10-1900 (5-12-1947). Wife, Estelle Smith (154)

Ruth 2-14-1908 (??). Wife of Wm. Arnold Mullikin (40)

Sallie 2-22-1866 (5-14-1934). Wife of Shaw Elrod (138)

Sallie A. 2-4-1888 (9-12-1922). Dau., of J. E. & Alice (8)

Samuel 3-6-1889 (??). Wife, Ida 3-28-1889 (7-17-1931) (21)

Sarah 3-13-1863 (11-17-1919) (8)

Stephen L. 1856-1913. Wife, Mary A. Smith. (W) 11-17-1878 (159)

Thomas J. 8-13-1908 (10-6-1945) (138)

Thomas J. 8-13-1908 (10-6-1945) (96)

McALISTER, W.A. 7-9-1877 (5-8-1908) (8)
W. Edgar 5-15-1883 (1-1-1961). Wife, Theola R. 8-20-1879 (8-1-1954) (8)
William C. 3-28-1868 (3-22-1890). Son of W.E. & H.B. (129)
William P. Mrs. 3-21-1872 (7-16-1952) (164)
Willie O. 1885-1955 (122)
McALIESTER, Allen M. 3-13-1872 (8-7-1843). Hus., of Jeanette Kay (71)
D.K. 9-27-1907 (10-22-1953) (71)
Saphronia 1893-1953. Wife of James M. Hunnicut (71)
Sarah 8-20-1919 (5-24-1947) (71)
Warren M. 2-12-1876 (5-31-1954) (71)
McARTHUR, Laura 1-20-1847 (7-31-1936). Wife of R.Y. Nance (112)
McBEE, Annie 9-22-1876 (2-15-1916). Wife of S.M. Maxwell (112)
J. J. 2-26-1837 (5-11-1921) (82)
McBRAYER, David Pinckney 10-17-1864 (9-21-1920). Hus., of Eugenia Benson (112)
McBREATY, Effie 1872-1938. Wife of Andrew T. Houston (115)
McBREARTY, George-died 9-15-1918. SC Corp/118 Inf/30 Div/W.W.1 (115)
James Alford 11-8-1864 (6-24-1947). Hus., of Janie Ross (115)
John H. 2-17-1890 (5-14-1932) (115)
McBRIDE, James A. 12-6-1903 (7-9-1949) (66)
James H. 1876-1933. Wife, Sudie M. 1882-1949 (107)
James L. 11-6-1801 (3-9-1893) (107)
John James 1-15-1851 (12-16-1921). Hus., of Mandeline Amanza (107)
J. Olin 1909-1959. Wife, Ethel Y. (66)
Lula 7-15-1883 (4-24-1910). Hus., of T.S. Seigler (107)
Lula B. 1885-1962. Hus., Samuel A. 1879-1959 (66)
McBRYDE, Ada 1-31-1862 (11-3-1892). Wife of Rev. John R. McBryde (118)
Agnes 10-31-1849 (11-22-1916). Wife of Rev. Hugh McLees (118)
Lucy 10-14-1843 (2-18-1933) (118)
M. W. 2-12-1820 (12-20-1893) (144)
Randall W. 11-2-1857 (5-24-1933). Wife, Mary L. 12-10-1865 (1-16-1951) (118)
Sallie Boone 3-6-1842 (10-24-1889). Wife of Wm. G. Jenkins (118)
T.L. Rev. 2-25-1817 (4-15-1863) (144)
McCALL, A.A. 5-26-1888 (9-23-1957). Wife, Mae Sargent (45)
Alula H. 1857-1929 (126)
Arrabella F. 4-22-1849 (11-24-1910) (126)
D.W.-July 1853 (3-16-1926). Wife, Sarah-Feb. 1847 (4-15-1906) (126)
Edwin T. 1872-1940. Wife, Emma B. 1874-1913 (126)
E. J. 1-27-1825 (10-25-1893). Born in Pittsburg, Va. (126)
Emma Cox 5-3-1879 (5-19-1959) (126)
Emma Gene 8-15-1925 (5-16-1953) (126)
Eula 11-3-1903 (2-22-1963). Wife of Wm. Ray Smith (136)
Frank H. 2-10-1894 (9-6-1957). Wife, Ollie Cobb (45)
Hattie 9-9-1874 (12-26-1933) (136)
J.A. 8-28-1870 (8-6-1944). Wife, Bell 2-14-1875 (3-29-1912) (126)
James C. 11-23-1883 (12-7-1948). Hus., of Bessie Timmons (126)
Jason W. 10-27-1849 (8-5-1923). Wife, Laura Ann 1-31-1860 (8-31-1940) (115)
J.H. 9-9-1874 (4-30-1921) (136)
J. Marion 4-25-1867 (1-30-1944). Wife, Laura P. 5-2-1873 (12-15-1950) (95)
Jones Cleveland 11-28-1921 (10-11-1959). Wife, Charlotte Strassmaier (45)
Lonnie Preston 3-22-1890 (6-10-1944). Band Leader/322 Field Arty/83 Div/W.W.1. Wife, Hortense Perry (115)
Major R. 8-4-1884 (2-15-1934) (126)
Missouri E. 4-12-1865 (11-23-1919). Hus., G.W. Hale (112)

McCALL, Preston E. 9-26-1914(8-17-1957) (115)
 Robert B. 9-17-1880(3-11-1918).Hus., of Gussie E. McLesky (126)
 Sallie E. 12-8-1879(5-19-1962).Hus., of W.T. McCall (136)
 S.R. 4-2-1859(3-29-1925).Hus., of Sarah Sentell (126)
 Thomas L. 1871-1942.Wife, Lucy S. 1877-1954 (126)
 Virginia Mae Reece 3-30-1893(12-18-1931) (126)
 William A. 1875-1933.Wife, Minna Tice 1876-1934 (126)
 McCALLA, Bessie Allen 11-12-1861(6-28-1929) (143)
 McCANN, Anna 9-10-1842(5-9-1897).(see John M. Glenn) (113)
 Hannah-died 10-1-1802 age 37 (119)
 Robert, Esq. 1-1-1764(6-17-1831).Born in Lillileagh, Ardegon, Ire-
 land.Wife, 2nd. Jane-died 1-10-1831 age 67; 1st. Hannah-died
 10-1-1802 age 37 (119)
 Thomas H. 1808(12-12-1885).Brother of Judge Orr's wife(Intelligen-
 cer) (?)
 William E.-died May 1959.Wife, Bertha Thomas (45)
 McCARLEY, Fannie 1-1-1872(1-20-1902) (148)
 G. Ray 3-11-1903(7-5-1936) (148)
 H.W. 10-9-1815(3-10-1887).Wife, Sarah 1-8-1829(2-9-1904) (148)
 Inez Bagwell 1900-1961 (11)
 James L. 11-6-1833(12-22-1918).Wife, Sarah Jane 4-19-1842(1-14-
 1925) (143)
 James Whitaker 12-28-1869(2-25-1933) (112)
 J.L. 8-29-1848(8-13-1917).Hus., of Adelia Whitaker (112)
 John T. 1890-1957.Wife, Sallie C. (66)
 Lucy 1-3-1853(10-7-1908).Wife of John Caldwell Calhoun Harris (148)
 Luther 7-1-1877(11-8-1926).Hus., of Mattie Bowie (148)
 Mary Elizabeth 1-13-1860(3-26-1940).Wife of Wm. Alex. Dickson (112)
 Mattie 2-23-1867(7-20-1941) (148)
 Pearl 4-20-1882(10-21-1952).Wife of Willett E. Gills (148)
 Perry T. 8-7-1866(2-13-1936).Hus., of Gustavus Evans (66)
 Robert P. 11-11-1888(3-2-1959).Wife, Mary B. (152)
 Sallie 11-14-1863(1-22-1948).Wife of Dr. W. Thaddus Hunt (148)
 T. Henry 1-21-1907(6-17-1957) (97)
 T.W. 8-6-1868(1921).Hus., of Mary Shrimph (112)
 McCARSON, Jessie Mae 7-16-1904(3-23-1935).Hus, Harvey A. McC Carson (162)
 McCARTER, Enoch M. 9-6-1918(7-18-1953) (87)
 McCARY, Brodie 4-5-1887(12-22-1909).Hus., W.L. McCary (42)
 Rosa Tucker 7-3-1872(7-10-1942) (152)
 T.S. 1858-1947 (107)
 McCATHEM, Allene Hall 1900-1934 (66)
 McClain, Alice R. 8-28-1868(10-1-1906) (74)
 Anna 9-1-1846(4-22-1900).Hus., W.A. McClain (15)
 Annie B. 1883-1952.Hus., John H. McClain (87)
 Calvin E. Jr. 11-28-1918(7-21-1944).Killed on Guam (98)
 Clarence O. Sr. 9-27-1892(7-9-1946).Wife, Oattie D. (34)
 Dee 3-10-1909(11-8-1937) (87)
 Ella 1879-1932 (34)
 Fanny C. 10-20-1868(1-11-1950) (112)
 Frances 1860-1950.Wife of Augustus Mason Hembree (24)
 George W. 8-28-1861(6-4-1905).Wife, Kate F. 12-16-1873(10-13-1910) (98)
 G.F. 11-30-1869(8-12-1956).Wife, Lizzie Murdock (87)
 Icie 1914-1959.Hus., Ralph McClain (97)
 Isaac 3-29-1816(6-11-1904).Hus., of Nancy Martin (98)
 Jane 4-16-1823(2-15-1907).3rd. wife of J. Shaw (87)
 J.B. 1895-1951.Wife, Mamie C. 1898-1962 (87)
 J.C. 1858(??).Wife, Luola 1865-1938 (133)

McCLAIN, Jim 1867-1960. Wife, Bessie C. 1892-1957	(129)
Joe Berry 4-8-1880(12-1-1954). Hus., of Sallie W. McClain	(156)
John Howell 5-15-1874(6-5-1955). Son of Calvin & Matilda	(112)
Lettie D. 1-1-1920(5-13-1951)	(34)
Lettie P. 2-8-1857(1-5-1944)	(98)
Lillie Asden 10-22-1885(5-7-1912). Dau., of A.E. & Elizabeth	(112)
Lona 1891-1959. Wife of Cleo David Hatcher	(124)
Mae 5-14-1882(3-5-1960). Wife of Clifton Mattison	(112)
Mary Ida 2-12-1866(4-4-1884). Hus., of A.R. Shirley	(98)
Rosa Lee 10-16-1905(8-28-1949)	(87)
Ross 1901-1940. Wife, Nannie	(87)
Ruby Alice 11-29-1907(7-10-1957). Dau., of John and Pernecie	(112)
Sallie E. 5-15-1867(1-20-1922). Wife of John C. Clark	(9)
Sallie W. 12-10-1890(??). Widow of Joe Berry McClain	(156)
Sippa J. 5-23-1851(10-22-1934)	(98)
Theodoria 11-13-1857(1937)	(93)
Wade S. 6-2-1923(8-21-1947)	(112)
McCLELLAN, A.M. 1860-??. Wife, Mary 1858(7-19-1928)	(154)
Claude A. 1888-1940. Wife, Mattie E.	(87)
Daisy Brock 10-1-1887(11-18-1953)	(112)
David A. 1860-1938. Wife, Cornelia 1867-1937	(87)
Emma F. 9-22-1855(7-17-1902). Wife of James P. McClallan	(105)
Eva E. 9-15-1895(4-19-1963)	(97)
George Rufus 6-14-1920(4-22-1947)	(112)
G.Z. 2-21-1862(3-15-1942). Wife, Munie M. 1-28-1865(2-25-1952)	(24)
Harvey G. 2-16-1894(4-29-1953)	(98)
James A. 5-7-1919(10-20-1942). SC Pvt/Engineers/W.W. 11	(34)
James M. 3-27-1869(4-3-1910)	(112)
James P. Jr. 7-30-1891(2-6-1909)	(105)
John Presley 7-12-1890(10-22-1894)	(150)
J.W. 1-27-1882(5-8-1952)	(98)
Katie-died 4-30-1932 age 73	(35)
Lee Roy 1-25-1908(3-29-1953)	(87)
M.A. 11-10-1898(9-5-1955). Wife, Mary Hale	(87)
Nelle 8-21-1889(10-2-1909)	(105)
Oliver Wade 2-23-1918(11-13-1939). Pvt. US Marine Corps	(98)
S. Samuel 7-17-1870(12-27-1931). Hus., of Emma Lee Ledbetter	(112)
Sarah 8-2-1826(7-29-1903). Dau., of R. and E. Breckenridge	(35)
Van P. 1875-1950	(98)
William L. 9-25-1854(10-29-1914). Hus., of Emma Clamp(M) 1-7-1877	(154)
William Lang-died 7-31-1960 age 68	(48)
McCLELLAND, Stelle 9-6-1877(9-20-1941). Wife of Joseph Albert Coldfelter	(148)
McCLELLION, Charlie Perry 3-1-1887(11-6-1961). Wife, Clara Bryant	(45)
Benson H. 12-28-1882(11-2-1937)	(162)
Henry T. 12-27-1847(11-27-1912). Wife, Mary E. 11-2-1853(8-18-1937)	(162)
Herman 2-8-1873(1-9-1922)	(162)
James Noah 9-3-1895(9-9-1918). Pvt/Co.M/53 Pioneer Inf.W.W. 1	(159)
John L. Co.H/186 Inf/Sp.Am. War	(162)
R.C. 4-8-1860(1-22-1938). Hus., of Fannie W. Richardson	(159)
R. Weston 7-29-1890(7-16-1933)	(162)
McCLESKY, Frank H. 6-5-1859(3-26-1884)	(148)
Joseph 2-17-1834(1-26-1910). Wife, Narcissa Clem 9-11-1838(9-3-1910)	(148)
L. Furman 7-28-1872(4-4-1894)	(148)
McCLOUD Myrtle 5-7-1896(1-31-1951). Wife of Joseph Alex. Thompson	(134)
McCLURE, Edward J. 1803(3-14-1869)	(124)

McClure, Elizabeth 3-1-1868(12-5-1960) (98)
 Eva 3-7-1894(7-27-1962). Wife of Inmon West (112)
 George H. 3-1 8-1845(7-13-1898). Wife, Et-Jane 4-23-1850(2-12-1913) (121)
 Kortense Ellis 10-27-1888(10-7-1911) (112)
 James Fletcher 1875-1927 (112)
 J. Boyce died 11-1-1963 age 65. Wife, Mary Campbell (45)
 M. Eliza 9-6-1866(1-14-1948). Wife of James Mathew Bolt (98)
 Milley 9-19-1805(nov. 1863) (124)
 Nancy 11-16-1842(3-20-1919). Hus., Josiah King (9)
 Ralph W. 9-27-1882(6-9-1899) (121)
 Sallie 3-26-1872(5-24-1918). Hus., S. A. Burns (121)
 Samuel W. 9-29-1873(1-1-1939). Wife, Sallie C. 6-5-1870(7-21-1937) (89)
 T. J. 8-26-1832(10-2-1907) (98)
 T. Whit 12-14-1871(5-10-1954). Hus., of Florence Hall (89)
 W. J. 8-27-1869(12-21-1940). Hus., of Dessie Hall (112)
 McCOLLUM, Clayton H. 1900-1959 (97)
 James D. 5-24-1918(6-7-1951) (112)
 Pickens Smith 1890-1950. Wife, Margaret Pike 1894-1950 (144)
 P. W. 4-1-1896(1-15-1962). Wife, Eula F. (97)
 T. Edd 8-4-1888(8-11-1946) (112)
 McCOMBS M. 10-9-1905(9-4-1923) (115)
 McCONNELL, Alice 8-18-1873(5-12-1910). Dau., of B. A. and M. C. Mc- (49)
 Connell. Wife of Mack Simpson (143)
 Amanda E. 10-5-1832(1-22-1904) (45)
 Annie D. 3-7-1885(4-10-1962)
 Baylis A. 7-27-1850(3-11-1911). Wife, Margaret C. 1-4-1852(7-4-1913) (112)
 Calvin F. 5-18-1885(10-29-1918) (112)
 Carl C. 5-7-1885(1-10-1923). Son of D. C. and M. E. McConnell (153)
 Claudia Gassaway 8-18-1875(2-16-1952) (34)
 Cynthia 7-10-1891(10-3-1911). Hus., G. T. Kelley (112)
 D. C. 3-14-1855(12-28-1930). Hus., of Martha Drake (153)
 Ebenezer C. 12-30-1849(4-7-1921). Hus., of Tinie McCoy (112)
 F. C. Dr. 3-22-1890(5-24-1958). Wife, Choc ? Murray (45)
 Floyd Vinson 3-4-1926(11-18-1954). Wife, Margaret Sue (45)
 Foster F. 3-29-1889(11-22-1931) (112)
 Frank 1898-1963 (43)
 George F. 8-23-1859(1-30-1933). Wife, ?? 1867-1949 (83)
 Grover C. 5-3-1903(8-15-1961) (43)
 Ida B. 11-29-1892(11-10-1910). Hus., H. H. McConnell (115)
 James 5-21-1875(10-3-1902). Son of E. G. and R. H. (112)
 James C. 11-21-1908(11-22-1950). SC Si/USNR/W. W. 11 (97)
 James C. Jr. 12-14-1930(1-2-1960). SC WOLG/HQ and HQ Btry/178 FA (97)
 BM BSM/W. W. 11 (97)
 James H. 11-13-1828(8-11-1911). CSA. Hus., of Margaret E. Erskine (83)
 James M. 4-20-1851(4-2-1934). Hus., of Anna Bailey (83)
 John M. Dd. 10-4-1861(1-28-1890). Died at Titusville, Fla (83)
 J. M. S. 8-24-1861(1-9-1922). Hus., of Corrie Duckworth (112)
 John R. 2-21-1871(11-29-1922). Hus., of Florence Brown (83)
 John T. 7-8-1863(12-9-1935). Wife, Eva L. 6-28-1865(5-16-1955) (43)
 J. V. 1875-1938. Hus., of Hester Wooten (115)
 Leila Browne 1858-1940 (112)
 Lila Gertrude 1903-1963. Dau., of J. V. and Hester (115)
 Lillie H. 6-12-1882(6-23-1957). Wife of W. A. McConnell (112)
 Maggie Bell 7-30-1869(1-6-1896). Dau., of James H. and M. E. Mc- (83)
 Connell. Wife of W. V. Gaines (112)
 Margaret 1883-1945 (45)
 Mary 3-12-1920(9-8-1959). Hus., Robert L. Pruitt

McCONNELL, M. C. 5-9-1847 (7-16-1884). Wife of W. J. Gentry (143)
 Newton-died 6-16-1908 age 87 (112)
 R. Caroline 6-7-1880 (9-3-1919). Wife of J. R. Bruce (112)
 Robert A. 6-1-1854 (9-28-1931). Wife, M. C. (M) 10-29-1872 (112)
 Sallie B. 2-25-1883 (6-10-1956). Wife of Carl C. McConnell (see) (153)
 S. F. 11-7-1860 (10-12-1927). Wife of M. E. Morhead (112)
 S. Franklin 9-6-1812 (8-23-1899). Wife, Cynthia M. 4-4-1814 (2-12-1882) (49)
 Tarrant Dunlap 1-25-1888 (11-10-1912) (153)
 Thomas 11-20-1786 (1-19-1871). Wife, Rebecca 7-15-1790 (1-26-1853) (49)
 Thomas E. 8-23-1859 (10-19-1916). Hus., of M. E. Erskine (83)
 T. Sloan 3-9-1883 (6-20-1958). Wife, Mary 1887-1963 (112)
 Wesley A. 5-10-1866 (3-29-1943). Wife, Cora 11-4-1879 (7-18-1923) (44)
 William Evens 9-16-1848 (2-26-1914). Hus., of Frances McCoy (83)
 McCORMACK, Carlos Joseph 11-7-1890 (4-10-1958) (112)
 McCOUNTS, Elliott Clayton 9-2-1865 (10-23-1953) (112)
 Tussa L. 1867-1938 (112)
 Tussa L. 1897-1947 (112)
 McCOWN, Charles B. 9-7-1857 (7-8-1929). Wife, Fannie C. 4-3-1862 (7-17-1937) (89)
 Eddie J. 1865-1931. Wife, Winnie R. 1879-1951 (89)
 Elizabeth 9-29-1812 (3-10-1887) (89)
 Ernest C. 11-1-1889 (5-3-1950). Wife, Kathleen H. 7-3-1896 (10-21-1954) (89)
 Frank A. 5-22-1896 (5-9-1953) (112)
 John 12-27-1794 (5-28-1865) (89)
 John T. 1859-1911 (112)
 J. Oscar 9-29-1871 (6-13-1924). Hus., of Nancy Stevenson (89)
 Leona Dean 11-13-1865 (4-19-1942) (112)
 Lula F. 10-5-1911 (3-19-1932) (89)
 Major A. 9-9-1887 (6-2-1955) (112)
 Mary 1-12-1799 (8-3-1875) (89)
 Mary A. -died 7-23-1875 age 52. Wife of John C. Massey (6)
 Martha Ann 6-8-1838 (9-12-1902). Wife of James A. Keown (39)
 Maude Payne 3-30-1877 (2-9-1944). Hus., Samuel Augustus (112)
 Samuel Augustus 2-8-1866 (1-7-1951). Wife, Maude (above) (112)
 Selena 1884-1954. Wife of Ibb P. Schrimpf (112)
 William L. 11-28-1860 (5-1-1936). Hus., of Jessie Stevenson (89)
 W. T. 1-6-1831 (1-29-1897) (89)
 McCoy, A. L. 7-4-1893 (7-25-1954). Hus., of Ina Mae Axman (98)
 Allen 1895-1951 (11)
 Alvin Eugene 4-16-1893 (6-25-1950). Pvt/4 Regt/FA Repl/W.W.1 (34)
 A. J. 1853-1913 (9)
 Betty 8-20-1930 (5-7-1964). Hus., Dan Lollis (45)
 Carrie E. 10-12-1905 (2-4-1932). Hus., W. H. Fields (9)
 Charles R. 10-22-1903 (11-14-1958). Wife, Faye Rinehart (112)
 Clarence E. 10-14-1904 (2-11-1933). Wife, 2nd. Nellie S. 11-11-1905 (1-26-1948) (27)
 Clarence Lee 3-3-1924 (6-30-1953). Wife, Frances M. 5-23-1925 (6-30-1953) (159)
 Christiana 3-1-1857 (10-27-1937). Wife of D. Carroll Holland (93)
 Dessie 1908-1962 (11)
 Emma 3-8-1862 (12-19-1901). Wife of S. P. Kay (93)
 Emma 10-12-1890 (11-26-1959). Wife of Phillip H. Elliott (159)
 Ephraim V. 4-16-1865 (4-13-1951). Wife, Liza Lou 7-19-1871 (9-11-1903) (98)
 Essie Bell 1909-1959 (97)
 E. Wilson 3-22-1844 (7-24-1922). Hus., of Sarah J. Saylor (87)
 Frances 8-27-1848 (9-3-1933). Wife of Wm. Evens McConnell (83)

McCOY, Furman B. 2-15-1923 (3-18-1942)	(112)
Furman C. 3-14-1894 (7-21-1952). Wife, Vivian K. 9-1-1894 (1-2-1952)	(93)
George B. 1854-1936	(9)
George K. 12-6-1895 (6-6-1922). Son of D.M. and Ida Fireman McCoy.	(98)
2nd. Cl/ US Navy	(159)
Ida 7-5-1881 (3-14-1951). Wife of R.F. King	(11)
James 1874-1957. Wife, Nora 1892-1949	(93)
James B. 3-13-1867 (12-26-1941). Wife, Cora S. 5-22-1870 (12-7-1945)	(159)
James E. 9-21-1893 (2-1-1928)	(98)
Janie C. 2-26-1892 (11-30-1928)	(159)
J.E. 6-1-1859 (5-21-1890). Wife of T.O. McCoy	(159)
J.I. 9-21-1878 (5-26-1934). Hus., of Sunie M. Bishop	(159)
John Albert 9-1-1892 (10-8-1940)	(112)
John O. 8-4-1890 (2-23-1963). Wife, Bertha R.	(9)
Joseph Andrew 7-11-1876 (12-19-1934). Hus., of Addie Lollis	(87)
Joseph M. 4-27-1849 (8-12-1914). Wife, Nancy M. 1-10-1853 (6-10-1921)	(159)
Julia 1858-1900	(9)
Julius Andrew 1881-1928	(98)
Kelsey C. 1-31-1822 (1-8-1901)	(93)
Lawrence K. 7-4-1891 (2-8-1962). Hus., of Ruth Hall	(112)
Lewis Monroe 3-1-1901 (5-29-1955). Wife, Nell Phillips	(45)
Lizzie C. 4-2-1894 (9-12-1948)	(66)
Lula Lee 3-27-1878 (5-22-1933). Wife of David A. Bratcher	(11)
Luther C. 3-5-1893 (1-22-1954). Hus., of Ida McAbee Hembree	(112)
Maggie 2-9-1883 (7-20-1956). Wife of J.E. Bratcher	(11)
Maggie Adell 11-11-1868 (1-31-1918). Wife of Ples N. Strickland	(8)
Margaret 3-3-1840 (12-26-1902). Wife of Alfred K. Mann	(93)
Margaret 9-8-1905 (2-14-1885). Wife of Elijah Griffin	(52)
May 12-2-1881 (4-5-1935)	(9)
Mary Bell 12-12-1879 (4-8-1962). Wife of J. Earle Watson	(112)
Mary E. 12-12-1856 (1-5-1918). Wife of John A. Bolt	(98)
Mary P. 1-30-1853 (12-15-1928). Wife of S.C. Pinckney Davis	(93)
Kinnie Jordan 11-27-1897 (1-3-1933)	(11)
Nancy Eugenia 1894-1958	(11)
Olivia 6-17-1881 (4-2-1961). Wife of Samuel Allen Bratcher	(11)
Paul D. 8-13-1901 (4-3-1952)	(9)
Pauline 11-16-1870 (7-12-1940). Wife of James F. Davis	(9)
Sallie 9-12-1890 (2-4-1947). Wife of R.H. Lister	(159)
Sallie Bratcher Aug. 1870 (9-23-1937)	(11)
Samuel Bryant 9-30-1871 (3-19-1950). Hus., of Nancy Spearman	(159)
Sarah Frances 11-7-1937 (6-30-1953)	(159)
Tinie 8-9-1850 (5-3-1927). Wife of Ebenezer C. McConnell	(112)
Tom O. 9-20-1857 (5-10-1940). Wife, J.E. 6-1-1859 (5-21-1890)	(11)
T.R. 2-29-1905 (1-31-1964). Wife, Lucretia Burriss	(45)
Walter 1892-1921	(9)
William P. 1878-1955. Wife, Parthenia W.	(9)
W. Leroy 10-26-1899 (1-3-1964). Wife, Bertha S.	(97)
McCRARY, Albert 12-7-1812 (10-19-1880)	(144)
Arabell Ester 1-20-1873 (9-30-1952). Wife of G.G. McCrary	(88)
Beno G. 5-2-1906 (1-9-1931)	(159)
F.M. 8-13-1820 (8-25-1873)	(144)
Gaines Oliver 4-12-1918 (9-13-1943)	(88)
Henry Newton 5-12-1879 (1-16-1917)	(118)
Ida M. 4-8-1892 (??)	(118)
J.A. 10-25-1825 (6-29-1907)	(144)
Josie R. 8-30-1851 (??). Wife of John R. Zachary	(147)
Mary 4-9-1793 (1-14-1874)	(144)
Mary G. 1-22-1818 (3-9-1900)	(144)

M cCRARY, Mary Liddell 18??-1935. Wife of Frederick Garlington Brown (112)
 M. Montgomery Reid 6-28-1851(10-30-1939) (118)
 P.G. 7-19-1894(9-19-1940). Wife, Elzie Lockaby (88)
 Roxie 5-20-1889(1-22-1958). Wife of Julius V. Bostic (118)
 Samuel 11-9-1845(6-27-1918) (118)
 Sarah Harris 6-20-1848(6-28-1909) (144)
 Thomas Reid 1-4-1877(12-5-1960). Hus., of Selma L. Shirley (116)
 McCRAVY, Inez Riddle 1-28-1881(7-13-1941) (144)
 Vera Bauknight 9-17-1910(5-27-1954) (144)
 McCRIDER, Henry Emanuel-died 2-4-1943. SC Pvt/104 SM/29 Div (112)
 Robert W. 10-8-1904(2-16-1960). Ga. Pvt/US Army/W.W.11. Wife, Marie S. (152)
 McCUE, Claude M. 6-7-1895(2-17-1952) (112)
 Janie Sarah 7-18-1897(12-26-1935). Wife of Clyde W. Galley (112)
 William Z. 2-21-1875(10-20-1939). Hus., of Mattie Beaty (112)
 McCUEN, Ellie L. 7-3-1880(10-10-1913). Wife of Robert K. McCuen (112)
 J.D. 5-22-1874(7-27-1901) (115)
 John Henry 8-2-1869(1-8-1946) (9)
 Milton Thomas 4-23-1878(12-24-1954). Wife, Annie Goodman (9)
 M.M. Rev. 1-4-1880(7-4-1951) (21)
 Thazelle 7-24-1882(10-7-1944). Wife of Walter C. Moore (9)
 McCULLEY, Anna Josephine 2-11-1841(5-22-1912). Wife of William Wirt Humphreys (112)
 Bertie 10-21-1866(5-12-1922). Wife of John Thomas Elrod (96)
 Caroline 2-24-1869(10-11-1957). Wife of John Milligan Patrick (112)
 Newton Alexander 5-19-1867(6-13-1961) (112)
 Newton Alexander, Sr. 6-9-1839(9-5-1893). Lt. CSA. Hus., of Caroline M. Fretwell (112)
 Stephen Joseph 10-30-1876(7-12-1914) (112)
 MCCULLOUGH, Alexander A. 1878-1936. Wife, Leila 1875-1946 (66)
 A.W. 12-23-1852(5-19-1917). Wife, Georgia Townsend A. 8-27-1860 (110)
 (10-7-1910). (M) 12-6-1875
 Ben Tillman-died 12-24-1936. SC Pvt/ICL/318 MG. BN/8 Div/W.W.1 (66)
 Doris 7-21-1916(12-5-1942). Hus., E. Louie Elrod (12)
 George W. 2-17-1894(2-21-1962). Wife, Lula C. (97)
 Hazel F. 1916-1958 (97)
 Henry W. 7-31-1867(8-22-1942). Wife, Bessie J. 7-22-1876(2-17-1961) (26) 152
 James Henry 9-26-1871(1963). Hus., of Fannie L. Davis (112)
 J.D. 11-18-1854(11-13-1937) (26) 152
 John David 7-18-1877(3-12-1936). Son of J.L. and T.E. (34)
 Lucie A. 11-7-1854(8-22-1890) (26) 152
 Mollie C. 9-20-1874(4-29-1947) (66)
 Nora 1878-1921 (66)
 Redency-died 2-16-1904 age 93. Wife of Lent Hall (143)
 Robert 1856-1930. Wife, Lou Scott (26) 152
 Roy 1908-1960. Wife, Willie Mae (112)
 Sam D. 1898-1952. Wife, Linnie V. (66)
 S.T. Co. A/SC Arty/CSA. Wife, M. Catherine 1843-1931 (107)
 Thomas J. 1875-1957 (26) 152
 William Floyd 8-22-1908(3-28-1963) (48)
 Willis R. 2-27-1880(1934) (112)
 Wilton E. 10-15-1905(8-30-1960) (66)
 Ziner L. 4-9-1860(9-5-1929) (125)
 McCULLUM, I.D. 12-26-1858(8-4-1929). Wife, Mary 4-1-1874(8-30-1931) (112)
 McCULLY, Anna-died Sept. 1826 age 52. Born in Parish of Clough County, Antrim, Ireland (105)
 Carrie 10-3-1870(9-18-1895). Dau., of Samuel and Elizabeth. Wife of A.B. Stuart (83)

McCULLEY, Elizabeth 4-1-1874(8-29-1933).Dau., of Samuel & Elizabeth(83)
 James Stacey 2-28-1849(7-23-1910) (2)
 Margaret M. Cathcart 3-25-1846(5-1-1900).Wife of P.K.McCully (2)
 Martha Euphenia 8-12-1843(6-27-1914).Wife of Andrew H.Osborne (112)
 P.K.1-22-1845(6-20-1917).Wife, Margaret.(see above).(W)11-12-1867(2)
 Rachel Rosanna 3-2-1878(6-4-1961).Dau., of Samuel & Elizabeth (83)
 Samuel 10-20-1833(8-15-1900).CSA.Hus., of Elizabeth (83)
 Stephen 3-10-1800(4-4-1881).Born in Country of Antrim, Ireland (2)
 Walter Lewis 11-27-1872(1-15-1929) (83)
 William Stephen 4-27-1872(5-28-1938).Son of Samuel (83)
 McCURLEY, Charles S.1886-1951.Wife, Ola M. (97)
 Nettie 11-27-1882(4-2-1927).Wife of Harrison J.Rumsey (112)
 McCURRY, Albert G.6-22-1905(6-23-1949) (9)
 Alma R.6-16-1895(6-5-1945) (43)
 Amos F.11-24-1867(12-7-1941).Hus., of Annie Burriss (89)
 Charles M.1887-1946.Wife, Beulah (87)
 E.L.11-15-1877(11-6-1917) (112)
 Ellis Ann 10-6-1857(11-1-1920).Wife of Andrew G.Townsend (66)
 Fannie 3-10-1861(1-18-1932).Wife of J.B.Henderson (112)
 Ittie M.1892-1953 (66)
 J.A.1886-1953 (87)
 J.L.1-4-1855(1-27-1917) (112)
 Joe T.1898-1951.Wife, Neva B. (87)
 John H.1856-1939.Wife, Rose E.1860-1922 (43)
 John W.3-14-1885(3-8-1959).Wife, Annie Zell C. (112)
 Leila 1-10-1894(12-24-1940).Wife of Samuel V. Dover (87)
 Oscar 5-11-1882(4-16-1925) (87)
 S.S.4-19-1861(9-15-1922).Hus., of Jemie E.Ashley (87)
 Wade H.9-9-1902(12-8-1953) (87)
 William M.1-20-1851(8-24-1924).Hus., of Mary Callaham (44)
 McCUTCHEON, Ellen 2-20-1872(6-15-1935) (159)
 McDADE, W.H.12-27-1864(2-19-1921) (129)
 W.H.10-10-1867(5-31-1934) (91)
 McDANIEL, Ernest F.-died 10-28-1932 age 50 (64)
 Floyd C.Md.8-31-1884(12-31-1952) (93)
 Harold B.2-16-1915(6-9-1940) (64)
 Helen 7-25-1851(3-13-1926).Wife of W.B.McDaniel 9-23-1851(2-9-1924) (64)
 Henry Preston 6-7-1858(11-30-1941).Hus., of Catherine Vandiver (93)
 Jessie M.4-9-1867(9-15-1922) (64)
 Jolly J.10-2-1871(3-11-1920).Hus., of Martha J.Dickson (64)
 John Bleckley 4-7-1862(12-12-1943).Hus., of Sarah E.Smith (64)
 Perene-died 2-8-1880 age 80 (44)
 Sallie M.4-9-1867(3-22-1925) (64)
 McDAVID, B.F.1-18-1840(9-4-1910).Wife, Emma Osborne 1-5-1840(5-24-1910) (2)
 Elizabeth Jane 2-10-1844(6-12-1912) (112)
 E.S.1826(11-2-1892).Born in Charleston. Hus., Capt.W.H.McDavid (139A)
 George W.5-31-1832(6-3-1892).CSA.Hus., of Elizabeth Acker (9)
 G.W. 6-15-1831(2-13-1898) (83)
 John Quincy, Dr.11-13-1837(5-6-1918).Wife, Elizabeth Jane, 2-10-1844(6-12-1912) (112)
 Laura C.6-30-1961(5-15-1935).Wife of Eber R.Horton (112)
 Lou T.6-19-1844(9-19-1934).Wife of J.Roddy Martin (35)
 Mary 2-15-1860(12-18-1944).Wife of George W. Fant (9)
 Mary 12-2-1842(3-13-1937).Wife of Ira Williams & B.F. Guy (9)
 M.L.2-26-1832(5-28-1886) (87)
 Mollie-died 12-25-1892 age 29.Wife of Charles E. McKay (112)

McDAVID, Myrtle 4-8-1868(8-15-1896).Married a Mr. Duncan (139A)
Nancy M.10-28-1849(12-17-1931) (35)
Newton A.3-12-1847(12-14-1921) (35)
Susan 10-20-1835(5-17-1912).Hus., of C.W.McGee (9)
McDONALD, Calvin C.4-28-1886(2-21-1960).Wife; Rosa H.8-20-1879(3-22-1963) (87)
Charles Marshall 2-18-1918(1-22-1946).Wife,Mary C.2-5-1911(11-30-1956) (112)
Charles Reese 12-23-1886(4-27-1951) (112)
Eula 1886-1964 (87)
Fred-died 5-4-1923 age 31 (87)
Harry L.7-2-1858(8-6-1936).Wife ,Sallie A. Jones (112)
James F.9-30-1874(7-24-1951) (97)
Jennie May 5-22-1892(4-27-1954).Hus., John Mitchell Payne (45)
John-died 6-3-1891 age 65.Hus.,of Polly Robinson (87)
John M.1877-1945.Wife,Minnie E.1878-1919 (66)
J.R.12-10-1859(7-10-1916).Hus.,of M.E.McDonald 7-24-1861(5-10-1938) (87)
Mack T.2-24-1884(3-20-1916) (162)
Mary J.4-19-1867(3-5-1911) (112)
Myrtle 11-9-1896(2-22-1921).Wife of Edward V.Fillmore (112)
Nancy-died 10-18-1930.Wife of Thomas L.Cox (112)
Oscar 8-30-1888(4-25-1908).Son of W.L.McDonald (87)
Ralph Eugene 3-1-1884(4-6-1904).Son of J.R.and M.E. (87)
R.C.Rev.1856-1934.Hus.,1st.of Annie M.Hall;2nd.of Ella Hall (126)
Thomas Amos 1-22-1882(7-3-1944).Wife,Belle M.4-3-1881(5-21-1953) (66)
W.L.6-5-1868(12-12-1921).Hus., of Allena Banister (87)
McDONNELL, Bernard 9-9-1903(12-29-1906).Hus.,of Mary Hardin (144)
McDOUGALD, Jessie S.2-3-1901(2-10-1930) (112)
O.C.1912-1960.Wife, Rosa Lee (42)
McDOWELL, Elizabeth K. July 1841-Oct. 1906 (112)
Ellen C.9-1-1829(12-10-1910).Hus.,C.W. McDowell (93)
Ida 6-9-1886(7-17-1947).Wife of G.T.McMahan (9)
Jesse C.12-3-1859(3-9-1925).Wife,Carnelia 10-1-1864(10-2-1950) (131)
Lula 11-17-1861(2-21-1922).Wife of Samuel A.Clark (112)
Sidney B.1892-1950 (9)
McELHANNON, Earl C.12-10-1885(6-25-1939).Wife,Rosa L.11-23-1884(7-19-1939) (112)
McELMOYLE, Mary M.-died 8-2-1868 age 59-10-14. Dau.,of William McElmoyle. Wife of John S.Bird (144)
McELRATH, Adam Gedis 4-9-1849(7-17-1924).Hus.,of Esther Bailey (126)
A.J.6-5-1846(3-13-1917).Wife,Mary A.10-16-1825(10-9-1907) (126)
Charlie D.2-28-1878(1-23-1954).Wife,Thursey A. (97)
John A.Major 12-25-1915(9-28-1952) (112)
Laura E.5-1-1859(4-8-1940).Wife of P.Duncan Greer (126)
Mag Tollison 1870-1924.Wife of Sallie Tollison (20-2)
Marion 1-20-1846(12-1-1900) (15)
Martha Delila 2-28-1868(4-13-1936) (15)
O.T.6-23-1852(8-18-1925).Wife,Mary 5-2-1853(12-28-1910) (126)
Rebecca A.1-1-1844(7-7-1903) (126)
Sallie 3-15-1855(9-23-1915).2nd.wife of O.Y.McElrath (160)
William J.3-21-1816(2-10-1900).Wife,Mary M.2-29-1816(4-27-1884) (126)
William Osborne 3-11-1884(9-16-1945).Hus.,of Ida Allen (112)
McElroy, Archibald-died 11-28-1850 age 71.Wife,Martha-died 1-8-1847 age 59 (80B)
Archibald L.1818-1961.Hus.,of Sara Rebecca Bellotte (92)
Emma 12-13-1853(6-16-1896).Wife of P.B.Langston (144)
James M.Dr.10-26-1807(12-20-1854).Wife,Martha Susan 11-20-1814(8-24-1875) (144)

McELROY, J.D. 7-24-1856 (7-15-1933). Wife, Carrie W. 1-26-1861 (2-26-1936) (92)
 Margaret 7-22-1816 (4-20-1906). Wife of Wm. D. Steele (144)
 Martha E. 4-15-1849 (10-31-1896). Wife of George Turner Milam (92)
 Martha Ellen 3-10-1861 (7-18-1919). Wife of Wm. Lewis Milam (92)
 Nettie 9-29-1858 (12-20-1887). Wife of Samuel M. Breazeale (144)
 Samuel R. 5-21-1823 (9-25-1861). Hus., of Mary Montgomery Dickson (144)
 Thomas A. 2-27-1841 (9-12-1917). Wife, Rebecca J. 4-2-1848 (3-3-1904) (115)
 W.T. 4-22-1869 (9-9-1940). Wife, Nora Hammond. (M) 3-6-1878 (133)
 McELWORTH, Malinda C. 9-17-1839 (9-15-1896) (162)
 McFALL, A.N. 10-29-1800 (5-5-1860) (2)
 Annie 6-10-1862 (7-21-1916). Wife of Dr. James Calhoun Harris (112)
 Carrie 2-12-1867 (8-18-1885) (2)
 Elizabeth Jane - died 5-25-1898 age 74. Wife of R.H. Hubbard (112)
 Henry Thompson 7-5-1880 (12-7-1933) (112)
 James W. Capt. - died 3-30-1875 (1)
 John 1767-1837. From Craighead, County Antrim, Ireland. Emigrated to Charleston in 1784. Wife, Mary Morris 1778 died early in life. married 1798. Four sons: Andre, Samuel, William, John (80A)
 John A. 9-16-1832 (2-25-1861) (1)
 John Swilling, Rev. 5-13-1904 (9-11-1931). Lt/57 USN (112)
 John Swilling 4-22-1869 (4-4-1938). Hus., of Hattie Crowther (112)
 John, Sr. 1-10-1799 (2-14-1864). Wife, Elizabeth (1)
 Lavinia 4-7-1865 (12-18-1942). Wife of G. Frank Bigby (112)
 W.A. 5-16-1871 (12-6-1890) (2)
 Walter T. 10-20-1873 (2-25-1906). Hus., of Lou J. Burriss (112)
 W.C. 1-8-1839 (9-28-1884) (1)
 McFEE, Samuel - died March 1812 (81)
 McFERRIN, William S. 6-28-1875 (3-18-1939) (112)
 McFindal, James 5-18-1854 (8-18-1887) (136)
 McFLAHERTY, James, Rev. - died 10-1-1812 age 44 (144)
 McGAHA, A.C. 2-16-1884 (4-28-1957). Wife, Maggie A. (6)
 Anna S. 3-7-1906 (8-17-1960). Hus., Ben F. 6-28-1895 (11-22-1959) (6)
 Arthur E. 1869-1937. Wife, Elizabeth S. 1865-1950 (6)
 Edna P. 6-15-1875 (4-1-1928). Wife of James H. Banister (87)
 Harold 1907-1950. Wife, Lillie Mae (6)
 Jess 1899-1937. Wife, Ada M. 1907-1961 (6)
 Joe 5-12-1897 (12-18-1923) (6)
 John T. 5-6-1872 (9-26-1908) (6)
 J.K. 9-4-1842 (2-4-1909) (6)
 Mary - died Oct. 21-1964 age 51. Dau., of Willie and Hattie. wife of Augustus McClain (92)
 William H. 8-15-1891 (11-2-1949). Wife, Annie J. (6)
 McGARITY, Seaborn 1881-1937 (9)
 Vivian Cox 7-23-1916 (9-1-1958) (48)
 McGee, Abner 12-27-1841 (8-13-1862). Wounded 6-27-1862. CSA (43)
 Abner H. 4-25-1847 (10-9-1921) (162)
 A.C. 6-26-1844 (3-5-1897). Wife, Sarah E. (115)
 Allie 4-13-1883 (7-3-1938). Wife of Jackson B. Leverette (66)
 Amanda 9-16-1816 (2-10-1906). Wife of John Norris Harkness (43)
 Billie 1912-1935 (143)
 Caroline 1877-1961 (62)
 Charlie M. 1-23-1881 (10-21-1947) (152)
 Clara Simpson 12-28-1881 (1-12-1964) (48)
 C.W. 6-4-1876 (12-12-1949). Wife, Margaret McCollum; Leona C. and Eunice Callaham (112)
 Didamie 4-26-1850 (3-14-1927). Hus., W.H. Watt (49)

McGEE, Dillard Elzie 2-26-1893(11-14-1941). Ga. Pvt/320 Field Arty/
76 Div/w.W.1 (136)

Eddie 11-15-1892(2-1-1959). SC Pfc/w.W.1 (66)

Elias 1792-1870 (143)

Elias 1-21-1874(9-25-1938) (143)

Elias Judson 5-10-1838(5-10-1910) (143)

Elizabeth J. -died 10-5-1859 age 58 (107)

Ella 1872-1947. Wife of Wm. Pringle (66)

E. T. 4-25-1855(10-22-1876) (43)

Euphena -died 8-22-1925. Wife of B. F. Harris. (M) 10-17-1872 (143)

Evie U. 9-27-1897(5-5-1933). Dau., of N. H. & L. E. McGee (9)

Fannie 7-1-1852(7-30-1894). Hus., G. W. Richardson (143)

F. E. Mrs. -died 5-16-1859 age 25. Hus., W. R. D. McGee (143)

Frank 12-11-1839(6-16-1901). Son of Frank E. & Lula Major McGee (115)

Franklin Jones 3-1-1874(2-24-1935) (112)

Fred W. 4-9-1872(1-12-1883) (9)

G. L. Lt. Col. 1911-1958 (62)

G. W. 3-23-1827(12-14-1903). Wife, ?? -died 11-4-1892(age 64-1-20) (9)

Henry 9-16-1875(4-6-1915) (108)

Henry Will 10-6-1877(6-27-1963). Wife, Corrie Lee 9-26-1882(2-13-1940) (9)

Isham Hamilton Elias 1875-1954. Hus., of Maggie Stevenson (143)

J. A. -died 8-8-1864 age 25. CSA (143)

James Leonidas 9-10-1854(10-3-1929). Wife, Melvenia Eugenia 4-17-1853(2-10-1924) (112)

Jesse, Col. 6-24-1817(5-17-1884). Wife, Mary E. Chamblee 2-27-1841(6-27-1927). (M) 10-31-1865 (143)

Jesse Will 7-2-1913(11-18-1961) (143)

Jessie L. 11-7-1864(11-30-1939). Wife of George M. Tolly (112)

Jessie P. 10-20-1825(7-10-1911). Wife, Lucinda E. 1-28-1827(10-12-1876) (43)

Jeter J. 1881-1944 (62)

J. Lawrence 12-23-1869(1-4-1934) (143)

John E. 9-6-1871(4-10-1939). Hus., of Margaret McGukin (143)

John M. 7-6-1839(6-29-1862). Killed in battle before Richmond (43)

Joseph Asbury 1904-1961 (97)

Joseph B. 3-3-1870(10-21-1932) (112)

Joseph B. 6-3-1832(2-20-1907). Hus., of Mollie Cobb (112)

Josephine 5-2-1847(7-20-1915). Wife of J. T. C. Jones (112)

Julius E. 7-16-1841(6-4-1893). CSA. Wife, Mattie J. 12-6-1848(12-27-1934) (143)

Lawrence L. 6-21-1889(7-14-1948). SC 2nd. Lt/316 Field Arty/81 Div/
W. W. 1 (9)

Lawrence L. 12-11-1855(8-21-1890). Hus., of Carrie Cobb (9)

Lena 6-11-1859(3-21-1930). Wife of Warren S. Prior (112)

Lena Mae 6-20-1902(11-17-1945) (66)

Leona C. 5-8-1876(3-6-1943). Wife of C. M. McGee (112)

Lillie H. 12-20-1874(12-8-1946) (143)

Lucy 1848-1880. Wife of John Baylis Leverett (143)

Lula 7-7-1866(6-26-1954). Wife of Wm. Edward Campbell (9)

Maggie 1867-1962 (62)

Margaret ?? 7-18-1834(7-24-1857), and infant son, Michael. Wife of L. P. Featherstone (The stone is broken - Margaret is a guess since only the first three and last letter could be determined. (81A)

Martha 9-25-1835(4-11-1887). Wife of J. M. Glenn (123)

Martha V. 1-9-1805(5-24-1878). Dau., of Michael. Hus., Mr. Bronston (43)

Mary -died 10-30-1843 age 47 Page 262 (81B)

McGEE, Mattie Fannie 8-5-1894(8-2-1927). Hus., J.R. McGee (152)
 Mattie J. 10-3-1850(8-8-1884). Only dau., of Jessie P. and L.W. (43)
 Michael 5-26-1812(6-15-1884). Hus., of Saphronia Ann Shumate (43)
 Mildred Ann 7-12-1822(9-6-1900). Wife of O.K.P. Fant (112)
 Miles Eugene 8-17-1878(10-24-1955) (143)
 Miles H. 8-11-1845(9-30-1924). Hus., of Flora Goss (143)
 Minnie 4-27-1867(7-1-1933). Wife of Lucius Archie Todd (143)
 Minnie Virtue 11-10-1870(1-28-1943) (112)
 M. Nance 1-5-1858(11-28-1919). Wife, Rosa M. 5-13-1860(9-17-1904) (112)
 M. Rev. 1838-1919. Wife, Sarah Glenn (62)
 Nancy E. 12-21-1823(1-25-1850). Wife of John A. Branyon. Dau., of
 B.S. McGee (81A)
 Nancy L. 10-15-1827(7-10-1899). Wife of S.J. Emerson (35)
 Newton H. 2-19-1874(2-22-1950). Wife, Lula F. 5-13-1875(7-5-1962) (9)
 Pearl 6-14-1880(10-26-1942). Wife of R. Fuller Horton (9)
 Rush B. 11-3-1896(1-12-1959). SC Pvt/Co. F/108 Am/TE/W.W. 1 (126)
 Ruth W. 1899-1961. Hus., Froadus H. McGee (6)
 Sadie A. 11-5-1851(1-13-1907). 1st wife of Joel Towers Rice (9)
 Sallie J. 9-25-1835(6-4-1879). Wife of Stephen A. Breazeale (123)
 Samuel Augustus 12-8-1898(6-22-1958) (143)
 Thomas J. 9-7-1878(2-17-1910) (152)
 Wayne Liddell 9-14-1908(11-30-1962) (143)
 W. Frank 5-16-1879(9-5-1957) (112)
 W. Glenn, Dr. 1869-1920. Son of A. Glenn McGee 1903-1934 (62)
 William 6-5-1828(12-2-1957) (81A)
 William, Rev. 10-24-1797(6-22-1864). Hus., of Asenath Rice (123)
 William T. 7-17-1848(4-18-1905). Wife, Martha J. 4-29-1854(8-31-
 1926) (152)
 Willis 9-7-1793(10-31-1861) (81B)
 Willis 8-2-1867(2-6-1932). Wife, Claudia H. 5-27-1893(7-5-1961) (143)
 W.R. 3-20-1879(6-10-1940). Hus., of Mary Jane Glenn (112)
 W.R.D. -died 6-25-1865 age 31. CSA (143)
 McGILL, Albert T. 1897-1961 (97)
 Aubrey J. 3-16-1925(2-20-1945). SC Pfc. Marines. W.W. 11 (66)
 Charles H. 1875-1939. Wife, Mattie E. 1874-1951 (89)
 Ernest W. Sr. 10-6-1904(12-24-1946) (112)
 Harry H. -died 3-24-1958 (144)
 Ira Lucius 1889-1960. Hus., of Frances Pamela McGill (59)
 James A. 6-13-1872(6-24-1913). Wife, Annie B. 6-22-1871(7-6-1953) (44)
 James Norman 10-5-1919(2-9-1956) (89)
 Janie H. 1880-1953 (66)
 J.H. 2-24-1868(8-27-1948). Wife, Laura 10-25-1868(2-28-1937) (143)
 Joe L. 2-17-1823(9-7-1842) (89)
 Joseph A. 12-11-1907(11-5-1937) (143)
 J. Malcolm 8-22-1899(8-20-1949) (89)
 Lucy A. 4-11-1875(3-28-1958). Wife of W.B. Bagwell (112)
 Lula 6-4-1877(10-24-1955). Wife of Workman Gable (97)
 Mamie -died 5-28-1964 age 68. Hus., Robert A. Scott (45)
 Margaret -died 11-15-1820 age 85 (154)
 Margaret 1820-1886. Born in Ireland (2)
 Mary Blanchet 5-25-1838(2-1-1910) (44)
 Maude 1879-1961 (143)
 Paul Augustus 12-5-1896(3-13-1958). SC Pvt/Base Hosp/W.W. 1 (66)
 Sam 1-1-1919(3-4-1948). SC Pfc/291 Inf/W.W. 11 (66)
 Samuel A. 5-2-1871(12-31-1934) (66)
 Samuel J. 7-22-1849(11-20-1926). Hus., of Eugenia Hall (89)
 Sanford F. Jr. 10-9-1882(8-23-1936) (89)
 Selia Eona 5-18-1897(6-26-1915) (66)

MCGILL, Thomas Clayton 7-2-1881(11-4-1946).Hus., of Ludie Dodson (112)
 William 1841-1929.CSA.Wife, Elizabeth F.7-28-1828(5-25-1911) (129)
 William S.2-23-1897(2-12-1956) (112)
 William, Sr.6-10-1871(1-14-1897) (89)
 W.R.10-12-1850(1-14-1918) (44)
 MCGILBRAY, Barbara R.1911-1958.Hus., Albert McGilbray (91)
 Jackie L.6-22-1938(6-16-1959) (91)
 MCGINN, George-died 12-11-1951 age 33 (45)
 James A.5-21-1884(9-29-1954).Wife, Lillie Moore (45)
 MCGINNIS, John V.5-21-1925(9-25-1944).Died in Italy (112)
 Sallie 4-3-1867(11-16-1926) (115)
 MCGIRT, Eula W.12-31-1870(1-27-1959).Hus., Lawrence L.6-8-1871(5-10-1939) (44)45
 McGRATH, Anna 1861-1930.Wife of James G.Donnell (112)
 Joanna Hennessey 1858-1932 (112)
 John, Capt.3-17-1827(12-26-1885).Born in County Clair, Ireland (140)
 May E.5-4-1884(1-25-1956).Dau., of Joanna (112)
 MCGRAW, Edgar A.6-16-1881(2-5-1952).Hus., of Katie Nichols (115)
 MCGREGOR, Drusilla 12-28-1813(4-21-1885).Wife of Benj.J.Pearman (87)
 Emma 6-18-1864(7-23-1927) (112)
 Grame T.11-4-1880(1-18-1937).Mayor of Anderson 1930-1937 (112)
 John S. 1876-1943 (21)
 J.W.12-16-1808(6-23-1897).Wife, Mary E.1-3-1830(3-16-1897) (89)
 Louie P.1-1-1880(9-25-1933).Wife of Wm.Chesley Pearman (112)
 Lula Sadler 12-1-1870(12-16-1912) (112)
 Maria F.-died 4-6-1884 age 66 (87)
 Mary 2-23-1807(9-3-1850) (109)
 Sallie P.1879-1918 (21)
 William T.12-29-1858(11-10-1917).Hus., of Selma Earle, Dau., of Maj.E.J.Earle. (M) 4-1-1879 (89)
 William T.7-18-1895(12-20-1948).SC Pfc/189 Inf/30 Div/W.W.1 (89)
 McGRUGER, Annie Williams 1847-1904 (112)
 MCGUIRE, Guy Eugene 10-9-1904(11-28-1952).Wife, Gladys Moore (45)
 J.F.Mrs.5-9-1882(1-26-1950) (45)
 John F.9-21-1884(5-4-1954).Wife, Nora Case (45)
 MCGUKIN, Bettie 1-22-1880(11-16-1954) (127)
 Fannie 6-26-1874(5-13-1943).Wife of W.Frank McLees (112)
 Hugh-died 7-23-1825 age 70.Born in Country Antrim, Ireland. (44)
 Hus., of Mary Drake (89)
 John T.12-14-1866(10-31-1932) (44)
 Lutesia 10-22-1848(11-11-1923).Hus., F.G. Massey (143)
 Margaret V.11-3-1876(7-1-1960).Wife of John E.M.McGee (112)
 Martha A.6-6-1848(4-10-1916).Wife of R.J.Yeargin (143)
 Sallie 6-29-1886(10-31-1955) (127)
 Thomas 2-8-1838(6-28-1892).Wife, Frances Matilda 2-27-1843(1-9-1915) (127)
 Will 1871-1928.Hus., of Grace Jones (89)
 William 4-8-1833(3-17-1910).Wife, Cinderella 8-13-1842(10-31-1925) (93)
 William, Mrs.-died 10-31-1875 (Intelligencer) (126)
 McHUGH, Carry 12-5-1871(9-14-1901).Hus., W.S.McHugh (144)
 Elizabeth 8-20-1830(10-9-1906) (144)
 James H.6-4-1869(3-1-1956).Hus., of Malinda Beaty (144)
 Lee I.10-7-1872(1-14-1921) (144)
 Manning 4-1-1839(4-29-1927).Wife, Sara A.10-6-1842(11-9-1912) (144)
 Mattie 2-20-1868(1-9-1935).Wife of Matthew Davis (126)
 Tessie 11-20-1885(7-22-1945).Wife of B.Pelum Parker (126)
 Thomas F.1-20-1881(1-30-1917) (126)

McHULLEN, Sarah 2-20-1815(10-25-1855).Wife of Samuel W. Williford (124)
 McINTYRE, Benjamin S. 1887-1953. Wife, Ruby W. (98)
 Duncan M. 9-11-1895(8-31-1950). Hus., of Sara Rucker (112)
 George Walters 1903-1944 (112)
 Thomas N. 1877-1963 (91)
 William S. 1872-1934. Wife, Wallie P. 1865-1939 (32)
 McKee, Andrew 8-31-1838(7-21-1885) (125)
 Anna D. 4-22-1868(7-18-1907). Hus., J. J. McKee (107)
 Anna Jane -died 3-8-1906 (112)
 Archa W. 8-21-1836(11-6-1920) (107)
 Archibald 1770(12-12-1850). Wife ??-died June 1850 (820)
 Barbara Holmes 1-4-1838(12-29-1961) (48)
 Burt O. 9-8-1866(10-18-1944). Wife, Julia L. 3-12-1873(7-17-1937) (66)
 David H. 1860-1929. Wife, Lela Segars 1868-1954 (112)
 David L. 8-11-1924(6-1-1954). SC Col/341 Bomb Sq/AAF/W.W.11 (97)
 Dean 12-22-1896(6-19-1958). SC Pvt/156 Depot Brig/W.W. 1 (66)
 G.E. 6-3-1866(4-9-1933) (112)
 Henry W. 9-17-1869(4-15-1911) (107)
 Homer C. 10-6-1880(7-11-1938). Wife, Ida Y. (66)
 Isaac V. 6-14-1832(4-22-1909). Wife, Sarah T. 12-27-1834(2-17-1889) (107)
 J.A. 2-22-1910(9-9-1942) (9)
 James 10-10-1810(9-20-1895). Wife, Sarah 3-14-1810(5-15-1885) (125)
 James J. 1861-1932 (66)
 Jese Reid 1900-1964 (125)
 Jessie Campbell 1896-1957 (125)
 J. Monroe 1872-1957. Wife, Lula T. 1878-1957 (66)
 John O. 3-20-1843(2-13-1924). Hus., of Keziah E. Latham (107)
 John T. 12-7-1806(9-23-1850) (72)
 John W. 5-20-1870(11-16-1952). Wife, Nancy J. 6-12-1872(1-1-1942) (115)
 J.R. Oliver 2-7-1870(5-9-1910) (125)
 J.T. 2-16-1831(1-17-1886). Moth, Elizabeth Ann 5-9-1808(11-20-1889). This relationship may be erroneous (125)
 K.E. Brewer 6-1-1859(5-10-1915) (112)
 Loren W. 8-13-1871(5-4-1921) (107)
 Mandelina Amanza 1-13-1844(4-23-1932) (107)
 Margaret L. 8-24-1835(6-21-1890). Wife of J.M. Baley (125)
 Martha A. 3-15-1837(10-7-1912). Wife of Rev. Joseph Spearman (110)
 Mary Angaline 9-25-1855(10-26-1923). Wife of A. Frank Hanks (125)
 Nancy J. 6-2-1833(8-2-1905) (115)
 Nancy J. 2-14-1855(4-16-1920). Hus., C.N. Bryson (112)
 Nina M. 1902-1951 (66)
 O.A. -died 12-19-1960 age 55. Wife, Bessie Leathers (45)
 Ora 10-31-1877(1-25-1946). Wife of Thomas Reese Watt (66)
 Ralph O. 10-30-1906(1-8-1934) (107)
 Sarah M. 2-14-1834(8-7-1901) (131)
 Tecora H. 12-13-1875(11-24-1953) (107)
 W. Harrison 7-9-1850(7-19-1936). Hus., of Louisa Prince (107)
 William A. 7-6-1801(2-24-1891). Wife, Annie G. 2-19-1806(8-25-1899) (107)
 William H. 10-9-1863(7-18-1935) (115)
 W.L. 7-24-1887(12-8-1902) (131)
 W. Lester 6-15-1881(9-8-1961). Wife, Ida M.F. (66)
 W. Samuel 1867-1954. Wife, Rosa Todd (66)
 McKEITHAN, Neill A. 1868-1932 (112)
 MCKELVIN, James O. 3-10-1883(11-23-1952) (112)
 MCKENZIE, Frances E. 8-27-1900(4-19-1962) (48)
 Jeremiah Francis 2-26-1876(9-22-1952) (34)

McKERNS, Jeffie 3-8-1878(9-21-1945). Wife of Hindy P. Eaton	(134)
McKINLEY, George Ashley 2-7-1889(5-1-1961). Wife, Irene Boyce	(45)
McKINNEY, Carrill L. 12-12-1923(1-9-1951)	(87)
Ernest C. 8-10-1890(7-13-1951)	(112)
Hillery C. Jr. 10-7-1927(2-6-1963). SC Sgt/315 Comp. Wing/AAF. W. W. 11	(71)
Hugh J. 12-27-1843(4-26-1912). CSA. Hus., of Grace C. Hall	(112)
James H. 1883-1962	(9)
James M. 4-10-1882(2-25-1941). Hus., of Mattie Ellison	(112)
John T. 2-21-1877(12-8-1946). Wife, Laura M,	(112)
Joseph W. 3-24-1878(9-21-1961)	(112)
Lillie 11-29-1876(1-29-1884)	(126)
Lou Ellen P. 6-13-1873(9-17-1961)	(112)
L. Perry 12-26-1850(9-10-1928). Hus., of Jane Pruitt	(35)
Maggie D. 11-29-1870(9-21-1917)	(89)
Reddie Lee Queen 2-14-1900(7-6-1940)	(71)
Sam 1878-1954. Wife, Margaret 1879-1954	(112)
William A. 1813(10-30-1886). Wife, Sally 1817(3-4-1883)	(88)
William A. Jr. 1919-1947	(162)
William A. Sr. 1887-1936	(162)
Williw Oliver 1881-1938	(87)
Wilson O. 12-17-1866(3-20-1950)	(112)
Z. T. 9-17-1848(7-21-1927)	(126)
McLANE Florence D. 3-?-1882(9-3-1952). Hus., Sherman C. McLane	(97)
Mary 10-2-1836(11-3-1923). Wife of John Gambrell Knight	(160)
McLEESE Alonzo R. 8-25-1874(2-26-1950). Wife, Carrie E. 5-26-1877 (4-3-1936)	(98)
C. R. 6-19-1845(5-9-1919). Hus., of A. E. Brown	(124)
Dewitt Talmadge 9-3-1863(10-15-1925)	(112)
Eliza Ann 12-9-1846(5-15-1922). Wife of Allen T. Hembree	(124)
Elizabeth E. 3-27-1813(5-2-1892)	(124)
Ellen 1-28-1806(5-30-1884)	(124)
George 8-24-1824(9-5-1877)	(124)
Hugh L. 1-31-1879(10-30-1919)	(118)
Hugh, Rev. 11-10-1830(1-3-1910). Hus., of Agnes McBryde	(118)
James 2-3-1808(9-30-1894)	(124)
Jane 1807-1894	(124)
J. B. Chalmers 9-3-1883(5-10-1925)	(112)
Jerusha A. 8-2-1844(1-17-1884). 1st. wife of Baylis Whitner Harbin	(124)
J. F. 9-21-1838(12-6-1910). Hus., of Mary Jordan	(124)
John Barr 4-22-1828(4-21-1862)	(124)
Juliet E. O. 12-5-1843(5-20-1882)	(124)
Lawrence Reid 7-4-1908(5-30-1938)	(98)
Maggie 11-2-1894(2-28-1937)	(124)
Mary 9-29-1873(6-12-1961)	(112)
M. E. 5-4-1841(6-5-1864)	(124)
M. E. 6-27-1850(4-5-1872). Hus., R. G. McLees	(124)
R. N. 2-17-1873(10-20-1944). Hus., of Annie Dobbins	(124)
Robert, Rev. 4-20-1820(4-4-1866)	(124)
Robert Steele 8-3-1870(6-21-1890)	(124)
Sarah S. 8-19-1844(5-24-1927). 2nd. wife of Baylis Whitner Harbin	(124)
Susan C. McClinton 1-20-1830(12-11-1914)	(124)
Susan Rebecca 5-2-1840(4-13-1919). Wife of Wm. Harrison Campbell	(124)
W. Henry 1-25-1872(11-17-1948). Wife, Lucy 9-14-1872(9-21-1949)	(112)
William 8-30-1810(10-20-1855). Wife, Rebecca 12-26-1810(6-27- 1876)	(124)

McLEESE, W. Frank 7-18-1875(6-5-1941). Hus., of Fannie McGukin (112)
 McLEOD, Barton Herman 2-21-1905(3-15-1960). Wife, Nelle Harbin (45)
 George E. 10-10-1919(12-11-1958) (112)
 McLESKY, Amanda 2-2-1841(6-20-1924). Wife of Warren Thomas (5)
 Charlie W. 8-15-1876(3-19-1954) (124)
 Clarence E. 1876-1953. Wife, Bertie M. (66)
 Fred L. 1892-1963. Wife, Ether Lee (66)
 G. B. 7-8-1881(11-25-1918) (126)
 George F. 12-20-1905(10-11-1960) (66)
 Gussie E. 12-10-1884(3-27-1917). Wife of R. B. McCall and Robert
 B. McCall (126)
 Hattie 11-11-1881(6-25-1955). Hus., Oscar L. Bowman (112)
 I. Dune 11-30-1878(4-6-1926). Hus., J. M. Hendrix (126)
 Isabelle 2-2-1841(9-14-1917). Hus., W. J. Prichard (164)
 James F. 11-28-1847(11-17-1923). Hus., of Sarah Clark (112)
 James H. -died 11-5-1894. Father of W. H. (126)
 Joseph Hamilton, Md. 1-19-1884(8-4-1943) (144)
 Mary -died at age 84 (144)
 Mary Eloise 9-24-1866(2-1-1925). Wife of W. L. Browning (126)
 Thomas E. 6-25-1851(8-24-1933). Hus., of Julia Ann Martin (124)
 W. H. 5-21-1835(11-29-1906). Hus., of Mary E. Stevens (126)
 McLIN, Ann Fetina 10-4-1843(2-25-1886) (124)
 McMAHAN, A. E. Capers 1863-1937 (152)
 Alexander P. 1-18-1871(1-17-1938). Hus., of Ella Saylor (9)
 Anna Stark Miller 6-12-1853(1-1-1944) (125)
 Benjamin 1893-1954 (31)
 Bessie 9-22-1899(12-6-1925). Hus., Vivian W. Vaughn (9)
 Bethia L. 1893-1938 (143)
 Elizabeth 7-17-1876(10-18-1958) (66)
 Elizabeth J. 10-6-1842(6-26-1917). Hus., J. H. McConnell (124)
 Estelle C. 7-20-1892(12-25-1959). Wife of J. Albert McMahan (9)
 G. T. 2-13-1867(8-7-1948). Hus., of Ida McDowell (9)
 Harry A. -died 10-1-1955 age 28. Wife, Sarah Godfrey (45)
 James 2-14-1818(11-30-1889). CSA (107)
 John -died 2-17-1895 age 76. Wife, Nancy A. -died 11-22-1891 age 67 (125)
 John A. -died 1-18-1883 age 68. Pres. Church Elder(Intelligencer) (107)
 John J. 12-3-1858(2-24-1939) (66)
 J. W. E. 12-3-1875(6-20-1933). Wife, Soloma C. 1857-1904 (126)
 Keziah 8-26-1834(2-16-1904). Hus., O. G. McMahan (125)
 Mabel L. 6-13-1904(12-11-1957). Hus., S. Wallace (66)
 Morris A. 1906-1964 (66)
 Peter - SC Pvt/SC Mil/Rev. War (119)
 Prue C. 4-27-1893(1-17-1918) (31)
 Reese 8-4-1894(3-21-1958). Hus., of Lula Bannister (66)
 Robert A. 1869-1955. Wife, Allie O. (143)
 Samuel S. 1-7-1856(5-5-1931). Wife, Julia F. 7-29-1860(5-5-1922) (107)
 Sarah 9-12-1821(4-2-1891) (107)
 Sarah D. 1861-1943 (152)
 Sarah Rebecca 5-10-1867(9-23-1922). Wife of John A. Sutherland (152)
 Tilmon L. 12-12-1856(9-4-1916) (125)
 William F. 12-20-1867(5-26-1938) (66)
 W. L. 8-12-1831(8-27-1903). Wife, Mille J. 5-1-1829(3-13-1922) (125)
 W. P. 9-26-1862(4-2-1929) (31)
 Wright S. 1896-1955. Wife, Daisy B. (87)
 McMillan, Altamira 6-16-1822(2-26-1864) (121)
 J. Clint 11-8-1887(7-8-1958) (48)
 Mamie Hall 1886(6-4-1964) (48)

McMILLION, M. E. 12-13-1839 (3-1-1905). Wife of J. J. Thacker (98)
McMINN, John 4-28-1861 (2-20-1923) (133)
Nathan 5-28-1916 (10-5-1955) (45)
McMULLEN, Elizabeth Ann 5-7-1823 (6-8-1907). Wife of S. W. Williford (124)
McMULLICIN, Emma 5-8-1856 (4-6-1906). Wife of Rufus Sadler Hill (112)
McMURTRY, Annie E. 11-24-1865 (9-9-1930). Wife of James Edein Smith (71)
Baylus F. 1870-1920. Hus., of Rosa Welborn (71)
E. B. 7-24-1837 (6-2-1863) (3)
Foster J. 11-21-1864 (12-10-1904) (71)
James F. 9-17-1867 (2-9-1888) (71)
Margaret 6-18-1834 (6-11-1908). Wife of Malcolm Erwin. She was
born in Ballynure, Ireland (62)
Mary E. 6-19-1841 (8-30-1893). Wife of W. C. Martin (64)
Mary Ellen 12-20-1860 (11-8-1935). Wife of Wm. Walker Thompson (64)
R. Lucinda 6-26-1838 (2-5-1863) (3)
Sallie J. 3-18-1845 (4-4-1923) (71)
William 1-17-1862 (11-9-1884) (71)
William-died 2-6-1894 age 88. Born in Allynure Co. Antrim,
Ireland (62)
William Hunter 4-1-1833 (10-27-1912). Wife, Amanda C. 3-16-1834
(11-12-1899) (71)
McNAMITE, Frances Wilson 3-23-1913 (2-2-1953) (71)
McNATT, Fred Burleson 7-20-1935 (4-23-1961) (144)
McNEELY, A. J. Rev. 7-31-1870 (7-22-1915). Hus., of Essie Oliver (122)
Charles T. 4-25-1869 (3-16-1914) (112)
Darwin A. 6-17-1907 (1-27-1937) (122)
D. Mock 1910-1961 (12)
F. L. Mrs. 7-14-1871 (3-24-1913) (112)
George Thomas 4-10-1884 (10-18-1918) (12)
Harriett G. 7-25-1859 (8-1-1914) (122)
James H. 1882-1940. Wife, Mary W. (12)
James H. 1876-1932. Wife, Ida K. 1877-1952 (12)
J. Dewey 12-10-1911 (4-6-1955) (12)
Jeremiah 9-18-1921 (11-17-1953). SC S1/USNR/W. W. 11 (25)
J. H. -died 2-6-1909 age 72 (25)
J. G. W. 11-28-1847 (8-11-1921). Wife, Sarah A. 6-11-1858 (2-16-1919) (25)
J. W. 8-4-1851 (6-25-1912). Hus., of Mary Kennemore (25)
Martha A. 6-4-1843 (5-29-1931). Wife of Wm. H. Cooper (25)
Rosamond B. 12-2-1903 (8-22-1949) (12)
Thurman 10-26-1933 (8-18-1960) (25)
William C. 4-7-1926 (2-12-1951) (12)
Willie Stephen 8-12-1905 (11-21-1959). Wife, Frances Mildred
8-13-1910 (8-17-1950) (12)
Willie W. 6-13-1875 (3-1-1958). Wife, Alice M. 2-20-1884 (3-10-1951) (12)
McNEILS, Cassie 7-24-1855 (6-11-1884). Hus., Daniel McNeils (140)
McPHAIL, Ann 11-11-1855 (9-28-1916) (154)
Annie Iris 8-6-1888 (4-27-1921) (112)
Augustus W. 4-10-1856 (7-7-1895). Hus., of Frances E. Reeves (112)
Donald B. 4-25-1854 (5-14-1915). Hus., of Louise Welborn (64)
Donald M. 9-13-1880 (3-7-1953) (112)
Ithama 10-12-1889 (7-15-1956) (64)
James Capers 12-6-1865 (11-19-1918). Wife, Louise A. 12-4-1878
(5-12-1960) (154)
James W. 2-24-1828 (7-24-1895). Hus., of Nancy Hamilton (154)
John Augustus 8-25-1876 (9-3-1961). Hus., of Mary J. Stevenson (147)
John Wesley 12-28-1884 (6-25-1901) (64)
Lyman 2-10-1871 (4-14-1936). Hus., of Rosa L. Drake (154)

McPHAIL, Marion -died 1-3-1869 age 82 (139A)
 Mary R. 8-23-1849 (3-10-1906). Wife of Berry T. Martin (132)
 Mary T. 8-23-1849 (5-10-1906) (132)
 Melvina H. 1823 (11-21-1857). Hus., Peter 5-1-1812 (9-21-1893) (129)
 Peter Charles 10-31-1879 (1-19-1944) (112)
 Roy Carlisle 3-9-1922 (3-7-1945). 1st Lt. US Air Force/Killed in
 action over Italy. Buried at Bari. Son of Peter Charles and
 Kateera Hanna McPhail (112)
 Sibbia 11-8-1814 (7-17-1858). Wife of Mauldin R. Manning (121)
 McPHERSON, May 11-8-1793 (9-30-1839). Dau., of Wm. and Elizabeth. Wife
 of James Gunnin (82D)
 William 10-4-1758 (8-8-1852). Son of Wm. and Phobe McPherson. Hus.,
 of Elizabeth Gilliam (82D)
 McQUERNS, Janie 10-11-1888 (5-30-1914). Wife of Ernest Bell (6)
 McSWAIN, Katheryne Weathers 7-26-1849 (1-13-1915) (112)
 Pinckney Asbury 5-7-1867 (6-19-1936). Hus., of Minnie Lou Jones (112)
 McWHORTER, Betty Cooke 7-17-1936 (10-23-1958) (27)
 Janie 1-29-1879 (10-11-1903). Wife of J.O. McWhorter (64)
 Myrtie 1875-1964. Wife of Samuel Wesley (9)
 Walter M. 11-4-1883 (10-22-1904). Son of Wm. G. (129)
 William B. Md. 11-6-1887 (4-15-1958) (97)
 William G. 4-10-1851 (11-9-1938). Hus., of Marion Webb (129)
 William Webb 2-22-1882 (6-13-1897). Son of Wm. G. (129)
 Mecheau, Eliza 6-5-1818 (8-3-1900). Wife of Nathaniel Handerson (8)
 Meaders, Alice 4-14-1871 (11-23-1947). Wife of Silas N. Suddeth (112)
 Bailey H. 4-30-1887 (5-18-1913) (115)
 B. T. 6-27-1850 (5-12-1900). Wife, Annie Aerey 3-19-1860 (5-5-1930) (115)
 Rosa C. 1892-1962 (159)
 Meadow, Berry Vasco 6-6-1882 (6-1-1954) (112)
 Bertie N. 12-21-1877 (8-15-1958). Wife of J. Oscar Hembree (112)
 J. J. 10-13-1869 (9-9-1907) (112)
 Meadows, Thomas 1894-1959 (97)
 Means, A. C. 11-12-1858 (4-24-1948) (112)
 Annie B. 1865-1956 (112)
 Elizabeth 4-24-1846 (10-25-1930). Wife of A. G. Cochran (112)
 MEARES, Arthur R. 1886-1956. Hus., of Kate Copeland (21)
 Charles W. 10-28-1871 (12-18-1937) (162)
 Evan M. 1-6-1874 (7-22-1904) (162)
 George W. 7-8-1842 (8-6-1929). Hus., of Edith D. Russell (162)
 Ida O. 4-7-1867 (7-1-1962). Wife of W. E. Wilson (15)
 James Russell 5-30-1878 (5-24-1926) (162)
 Jack M. 1-6-1916 (12-7-1940) (162)
 T. A. 5-20-1829 (1-24-1915). Hus., of Elizabeth Morgan (162)
 Thomas Capers 12-2-1877 (8-22-1924) (162)
 W. McT. 8-23-1865 (7-28-1908) (162)
 MEDLIN, Bonnie Lee 1920-1960 (15)
 Celma M. 1912-1958 (88)
 Daisy Bell 2-2-1895 (12-18-1951) (146)
 John Wm. 6-5-1924 (2-18-1962). SC M. SGT/US Marines/W. W. 11 (146)
 Mary J. -died 2-14-1913 age 48. Hus., R. L. Medlin (112)
 N. A. 6-10-1861 (9-14-1928). Hus., of V. V. Runyon (126)
 MEDLOCK, J. W. 4-19-1811 (5-27-1915). CSA. Hus., of Sallie Davis (112)
 Richard 3-8-1878 (5-16-1934). Wife, Louanner (112)
 William H. 9-22-1873 (1-26-1948) (112)
 William L. 3-11-1868 (2-23-1939). Hus., of Lula Davis (34)
 MEEGAN, Charles J. 9-6-1864 (11-25-1926) (144)
 MEEK, James -died 3-1-1819 age 61 (3)
 MEEKS, Charlie E. 6-12-1896 (11-29-1956). Wife, Eva C. (97)

WEEKS, Florence D. 1920-1956 (144)
 George W. 9-30-1903(1-30-1928).Moth. **Nina H.** 2-12-1882(7-16-1951) (112)
 Henry G. 11-21-1894(9-17-1949) (9)
 Jesse V. 1-10-1888(10-1-1952) (34)
 J. Mack 1867-1938. Wife, Indiana 1874-1938 (34)
 Lee 7-29-1907(5-11-1957) (43)
 Minnie Estelle 12-15-1869(12-3-1939). Wife of Peter S. Burton (131)
 Nannie Lee 12-3-1902(9-26-1962) (9)
 Pearl 8-20-1893(4-2-1951). Hus., J.W. McCallahan (97)
 T. 12-3-1897(11-2-1934) (112)
 T.L. 8-2-1868(2-17-1923). Hus., of Lizzie Brock (43)
 W.L. 4-9-1875(6-9-1940). Hus., of Dora Tinsley (112)
MEGGINSON, Wm. J. Jr. 2-25-1910(3-16-1958). SC Capt. Inf/BSM/W.W.11 (144)
MELTON, Ann King 11-21-1849(11-17-1917) (64)
 Cassa C. 7-9-1852(9-27-1905) (138)
 David R. 9-17-1839(5-9-1912) (138)
 Delilah C. 4-21-1835(3-11-1900) (138)
 Ester E. 6-2-1833(12-5-1908). Dau., of M and T. Melton (138)
 Janie 4-24-1879(4-16-1941). Wife of Ethan Allen Shirley (64)
 Joel S. 5-20-1880(10-20-1953). Wife, Elizabeth W. 10-30-1882(12-20-1960) (138)
 John Hampton 8-13-1875(7-3-1957). Hus., of Corrie Newton (138)
 Joseph H. 1850-1919. Hus., of Matilda Hicks (138)
 Leona 11-13-1887(7-2-1949) (64)
 Margie W. 4-15-1916(10-7-1962). Wife of Felix Melton (138)
 Marie 8-26-1901(10-16-1953). Wife of J.B. Kay (138)
 Martha J. 2-12-1848(7-10-1878) (138)
 Michael 12-15-1808(2-19-1900). Wife, Temperance 8-9-1811(2-14-1880) (138)
 Nancy M. 2-29-1848(7-7-1899) (138)
 Robert Bell 9-29-1893(4-29-1963) (112)
 Theo 11-5-1882(8-2-1922) (64)
 T.M. 7-15-1881(4-6-1937) (64)
 William M. 12-29-1842(6-13-1908) (64)
MENNES, Albert Lee 4-20-1906(5-16-1955). Wife, Lucille McCoy (45)
 George D. 12-16-1916(10-28-1949). SC Pvt/medical Dept/W.W.11 (112)
 O. Bryson, Jr. 12-18-1903(10-18-1950) (112)
 Orvid Bunyon 9-18-1878(1-25-1940) (112)
 William Henry 2-9-1902(6-16-1960). Wife, Julia Belle Pace (45)
MERCK, Mollie P. 3-7-1890(6-22-1941) (126)
MEREDITH, Martha E. 5-1-1839(6-27-1906). Wife of W.C. Meredith (6)
 Sam 4-9-1887(8-26-1920) (129)
 Thomas L. 3-11-1884(7-31-1954). Wife, Mattie E. 11-3-1885(2-14-1951) (66)
 W.C. 4-12-1837(5-8-1913). Wife, Martha E. (see above) (6)
MERIWETHER, Ann Reese-died 8-11-1823 age 16-5 (144)
MERRITT, A.A. Rev. 3-8-1853(10-26-1925). Wife, Janey A. 4-11-1857(4-5-1907) (12)
 Addie O. 8-25-1890(12-6-1938). Hus., Charlie Merritt (25)
 A.O. 1-28-1821(8-24-1888). Wife, Darcus M. 11-28-1829(8-6-1890) (12)
 A.C. 5-9-1850(9-1-1927). Hus., of Mamie Shaver (12)
 Alma N. 7-5-1896(1-22-1956). Hus., Almon Smith (12)
 Arra M. 8-7-1861(3-11-1891). Hus., M.W. Mettiee (136)
 Claude Preston 6-1-1885(12-25-1961). Hus., of Mittie Shaver (12)
 D.W. 9-26-1895(6-17-1929). Hus., of Annie Bell Elrod (12)
 Elsadore 8-11-1872(12-13-1949) (12)
 Eugene W. 12-18-1909(6-12-1960). Wife, Lydia Tripp (88)
 Eula Spearman 12-8-1876(11-29-1929) (133)

MERRITT, Frank Pearson 1-2-1904(12-30-1937) (12)
 James R. 7-19-1911(12-2-1960).Wife, Vera D. (126)
 James Samuel 4-23-1885(8-1-1951) (136)
 J.Harmon 12-13-1903(6-15-1932) (12)
 J.M. 1-17-1863(12-7-1946).Hus.,of Fannie Holland & Susie Huff (136)
 John F. 11-8-1858(12-19-1929).Hua.,of Mamie Edwards (12)
 John Wesley 4-7-1883(4-5-1948).Wife, Corrie Emily 8-7-1884(5-8-1945) (12)
 Joseph Mattison 1822(1-6-1888) (136)
 J.Walker 3-14-1881(12-9-1957) (12)
 Laura E. McAbee 1875-1914 (12)
 Leon S. 11-1-1892(4-1-1942) (12)
 Luther B. 3-17-1884(8-4-1951) (12)
 Marvin W. 12-14-1853(8-29-1923).Hus.,of Carrie Smith (136)
 Miles M. 2-24-1860(4-20-1961).Hus.,of Estelle Orr (136)
 Millie 1-13-1888(6-20-1918).Hus., H.G. Spivey (12)
 Minnie L. 6-25-1881(5-11-1957) (12)
 M.Oliver 11-2-1894(7-14-1954).Wife, Dessie I. (136)
 Molree Z. 6-1-1900(1-11-1941).Hus., Ernest C. Merritt (12)
 Murphy 2-22-1896(7-5-1954).SC Pfc/Co.1/118 Inf/W.W.1 (12)
 Nannie 9-5-1877(6-12-1955).Wife of John A. Watt (115)
 Sallie 10-22-1857(4-18-1896) (12)
 Samuel A. 12-25-1880(2-23-1962).Wife, Millie M. 5-27-1882(10-11-1954) (25)
 Samuel M. 1-26-1908(7-23-1959).Son of John F. (12)
 Vennie 5-29-1880(12-19-1928) (12)
 W.F. 9-20-1858(7-11-1896) (115)
 W.H. 5-4-1856(3-16-1943).Hus.,of Mary Harris (136)
 W.Harvey 4-27-1878(3-29-1949).Wife, Annie M. 8-26-1878(8-1-1949) (12)
 William Harve 3-31-1886(10-29-1958).Wife, Annie Childers (136)
 W.Langer 1848-1920.Wife, Charity C. 1856-1950 (12)
 W.Talmadge 2-11-1886(8-18-1954) (12)
MESSER, Edward 1888-1961. Wife, Cynthia H. 1895-1940 (126)
MESTONE, William 1860-1962 (138)
METCALF, E. Henry 9-9-1860(12-27-1927) (162)
 J.H. 7-3-1892(9-18-1940) (162)
 Mary Morgan 2-7-1919(2-25-1945) (126)
 W.B. 1860-1935 (162)
METZ, Mary Manasas 11-3-1867(6-20-1929) (112)
 Walter M. 1893-1937.Wife, Mary A. (112)
MICHAEL, Rachel-died 2-8-1935 age 31 (160)
MIDDLETON, Alice 11-26-1865(1931) (126)
 Baylis E. 4-9-1862(5-21-1926).Hus.,of Elizabeth Adkins (133)
 William 12-22-1866(5-26-1917) (112)
MILAM, Archibald M. 2-2-1875(10-24-1954).Wife, Hattie P. 2-1-1872(4-2-1947).Son of George Turner Milam and Postmaster of Sandy Springs for 34 years. (92)
 George Turner 9-24-1845(4-18-1896).Hus.,of Martha E. McElroy (92)
 Irene 4-19-1884(4-18-1955).Wife of Wm. G. Erwin (92)
 Legare 3-29-1886(12-5-1945) (92)
 Robert R. 8-11-1873(7-24-1952).Wife, Leah Harper (92)
 Wade 1863-1957.Son of George, brother of Robert & Archibald (92)
 William Lewis 9-18-1849(5-24-1904).Wife, Martha Ellen McElroy (92)
MILES, Chestnut J. 7-4-1895(12-24-1927) (112)
 Cona 2-26-1870(8-4-1912) (112)
 Frank Glenn 1-22-1901(4-15-1931) (92)
 John E. 7-16-1860(9-5-1919) (112)
 Mary 9-2-1813(12-14-1874).Wife of B.F. Flannigan (1)

MILES, Robert E. 5-15-1924(6-23-1959) (92)
 Robert E. 1-28-1888(12-15-1923) (92)
 Sarah Bond 1-15-1797(1-11-1864). Wife of James S. Miles (141)
 Savannah Crow 3-7-1866(3-23-1952) (92)
 Thomas Andrew 10-8-1853(5-11-1929) (92)
MILFORD, Annie 7-11-1848(9-22-1916). Wife of Wm. Elijah Walters (43)
 Charles J. 1-18-1861(4-3-1903). Hus., of Lucinda Saylor (74)
 Charles S. 7-25-1826(8-2-1902). Hus., of Miriam Addis (102)
 Cordelia Frances 1862-1943 (32)
 Daisy Merett-died 8-14-1958 age 77. Hus., Sam W. Milford (45)
 Daneil Baker 1861-1948 (32)
 D.M. 2-15-1857(??) (74)
 Elizabeth 11-21-1810(12-14-1864) (43)
 Ella L. 1-31-1883(12-24-1932). Wife of S.F. Shirley (74)
 Eloise 7-28-1881(3-20-1953). Wife of Lawrence Clayton Boggs (96)
 Ervin 3-17-1878(2-24-1931) (147)
 Evie B. 1878-1902. Dau., of F.M. Brooks (121)
 Frances 12-20-1853(12-14-1878) (20)
 Furman Boyce 9-4-1880(3-24-1953). Hus., of Kitty Grant (43)
 George W. 12-29-1834(2-6-1921) (43)
 George 11-8-1783'8-3-1871). Wife, Eleanor 1-26-1789(12-7-1864) (43)
 Jemima 1-14-1881(3-29-1922). Wife of James H. Hampton (125)
 John T. 12-10-1856(3-1-1887). Hus., of Martha J. Bolt (20)
 John T. 12-8-1858(??). Hus., of Nancy Ashley (74)
 Lillie Pauline 7-18-1865(2-7-1915) (43)
 Margaret 5-19-1831(8-30-1915) (43)
 Margaret-died at age 87 (125)
 Mary A.-died 6-3-1923 age 73. Wife of W.W. Campbell (9)
 Mary Jameson 10-24-1820(1887) (43)
 Nancy Alcanza 8-5-1849(5-14-1910) (43)
 Nancy E. 1821-1836 (125)
 Nellie Irene 9-8-1890(5-31-1912) (43)
 Rebecca Phogen 3-28-1812(5-29-1878) (43)
 Ruth Elizabeth 10-3-1905(8-31-1927) (43)
 Samuel Walter 6-4-1882(7-31-1957) (45)
 T.C. 9-30-1818(1-13-1882). Wife, Janie C. 3-24-1822(5-10-1864) (43)
 Thomas-died 4-14-1843 (43)
 Thomas W. 8-24-1851(11-24-1916). Hus., of B. Evaline Leverett (125)
 Tolly B. 1883-1964. Wife, Annie B. 1885-1963 (66)
 Viola V. 11-27-1884(7-3-1929) (74)
 W. Eugene 9-17-1863(8-22-1903). Hus., of Minnie Watson (112)
 William Leo 10-20-1886(1-20-1947) (125)
 W. J. Md. 5-29-1814(3-6-1885) (43)
MILLER, Alfred Hoyt 1907-1961 (97)
 Andrew-died 4-17-1868 age 89 at the home of his son, Judge John
 C. Miller, at Henderson, Rusk Co. Texas. Lt. in war of 1812 from
 Pendleton/member state Legislature/state Senator in Ga., in
 1823 to 1830 less one year/farmer in Rusk County where he
 planted first apple orchard in that county. (Intelligencer) (?)
 Anna Isabel 3-28-1857(12-30-1914) (162)
 Beatrice 5-27-1891(5-22-1919). Dau., of R.T. & E. Denard (112)
 Caroline T. 8-2-1847(12-1-1938). Wife of Wm. Wragg Simons (141)
 Clarence W. 8-7-1921(6-15-1944). SC Pfc/23 Marines/4 Div/W.W. 11 (154)
 Cleo L. 1-14-1879(6-17-1958) (159)
 Crosby W. 12-21-1776(5-29-1940). Born in London (144)
 Dorothy M. 1875-1947. Wife of A.B. Massey (141)
 Elizabeth 2-27-1893(7-23-1926). Wife of Rev. R.G. Koons (40)
 Emma Letreed 6-11-1839(1-27-1893). Wife of George Miller (1)

MILLER, Eula 9-29-1896(1-21-1959).Hus., John F.Fields	87 (24)
George 8-3-1837(9-9-1892).Wife, Emma Latreed (see above)	(1)
Henry Campbell, Md.-died 3-21-1899 age 79.Hus., of Caroline Virginia Taliaferro.Sons:Harry 2-7-1845(10-19-1864).Died in battle; Taliaferro 9-30-1850(9-15-1854)	(141)
Jones McPherson 3-15-1888(8-3-1963)	(48)
John-died 5-23-1910 age 75	(9)
John 6-9-1806(11-18-1888)	(144)
John 1730-1809	(144)
John 11. 1770-1826.Brother of Andrew	(144)
John 111. 1794-1876	(144)
John Freno-died 11-8-1921 age 70	(144)
John M.3-26-1885(2-26-1931)	(24)
John T.1887-1958	(97)
Juanita 3-22-1905(8-29-1957).Wife of Percy W.Newby	(97)
Julia 3-23-1844(10-11-1906).Wife of Alex. Evins Brown	(129)
Louise L.1-51-1845(2-27-1887).Wife of Hezekiah O'Neal King	(9)
Malinda 1-20-1812(1-12-1896).Wife of J.F. Miller	(144)
Margaret-died 8-2-1845 age 87	(4)
Minnie-died 12-6-1906 age 91.Wife of Martin Saraske	(112)
Nettie 5-21-1866(6-21-1914).Wife of F.L.Narawort	(112)
R.M. 5-4-1879(11-30-1910)	(136)
Sarah J.6-29-1822(9-22-1855).Wife of Patrick J.Miller	(144)
S.W.1-27-1849(7-2-1890).Hus., of Edith Ellen Walker	(141)
Turner S.1-7-1880(6-4-1942).Wife, Anna Norris	(133)
William-died 4-1-1845 age 80.Wife, Margaret (see above)	(4)
W.Y.8-3-1837(10-10-1917).Hus., of Sallie C. Ross	(112)
MILLS, Carrie E. 1876-1929.Wife, Frances Ford	(21)
Frances 6-30-1847(12-27-1923).Wife of Hugh A. Roberson	(162)
Juliet 11-22-1830(12-8-1904).Wife of Samuel C. Humphries	(112)
Sallie E. 6-29-1874(1-22-1937).Wife of Cling M.Browning	(126)
Sarah McLees 1817-1887	(124)
Simpson V. 9-7-1864(6-30-1937).Hus., of Sella Busby	(112)
William 3-3-1797(9-30-1871).Wife, Margaret 9-18-1797(10-20-1861)	(124)
William H. 1880-1961	(112)
MILLWEE, John 8-29-1833(11-29-1961)	(104)
Martha-died 1812 age 87.Wife of Wm. Milwee	(104)
Samuel S. 9-26-1795(2-11-1855)	(104)
Theodore 5-31-1844(7-28-1871).CSA.Orr's Rifles.joined Masonic order in Williamston in 1865.Youngest son of Samuel and Sophia. Died in Dallas County, Texas. (Intelligencer)	(?)
MIMS, Ruth 6-2-1886(12-7-1960).Wife of E.Capers Lewis	(112)
MINISH, Franklin H.1876-1955	(162)
Lillie 1897-1963	(112)
MINOR, Charles Smith 1-14-1864(5-19-1936)	(112)
Elva Mae S. 3-30-1902(12-12-1960).Hus., Acy B.Minor	(19)
Joe O.1885-1945.Wife, Lillie T. 1890-1961	(43)
Victor St. Claie 7-14-1896(10-17-1918)	(112)
MINYARD, Thomas L.1917(4-5-1958)	(48)
Gullen Reese 5-5-1872(6-25-1947)	(112)
MITCHELL, Anna 7-4-1863(12-17-1937).Wife of Willis W. Scott	(112)
Augustus Hunter 6-18-1875(2-2-1928)	(27)
A.Wiley 1873-1938.Wife, Bel L. 1874-1958	(93)
Benjamin 1873-1953.Wife, Annie M.1871-1954	(112)
B.N.11-23-1834(11-10-1897)	(64)
Charlie W. 8-18-1886(7-16-1914).SC Pvt/ICL/W.W.1	6 (71)
Christiana 4-13-1850(2-15-1917).Wife of J.N.Shaw	(31)
Clifton Stanley 1903-1937	(71)

MITCHELL, C.M. 3-30-1890 (9-16-1962). Wife, Minnie B. (66)
 Daniel 1843 (6-20-1898). Wife, Annie Shaw 9-1-1847 (7-18-1882) (87)
 Dicy 2-19-1841 (2-26-1862) (43)
 Dicy 1858-broken. Wife of Caleb Burton (43)
 E. 11-4-1837 (11-1-1908) (87)
 Edith 1896-1931 (112)
 Elihu L. 1884-1948 (34)
 Ella 1867-1917. Wife of Wm. Hill (112)
 E.W. 1-20-1833 (8-3-1863). Died in Confederate service. Buried at
 Petersburg, Va. Hos., of Frances E. Kay (71) b
 Flora H. 10-5-1857 (5-5-1885). Wife of Edward Harleston Poore (9)
 Foster 12-20-1878 (5-29-1937). Wife, S. Selma (156)
 Frances 12-23-1848 (11-12-1894) (9)
 George Christopher 4-11-1852 (9-12-1874). Son of W.E. & Mahala (9)
 Grace 8-14-1899 (1-13-1933). Wife of Floyd O. Ragsdale (71) b
 Grover Cleveland 8-3-1887 (2-14-1902) (87)
 G.W. 10-23-1825 (12-26-1905). Hus., of Lenora 4-20-1827 (3-13-
 1906) (87)
 H.M. 5-2-1826 (5-30-1883). CSA. Wife, Cynthia C. 11-21-1831 (4-30-
 1904) (9)
 Ida E. 3-16-1853 (7-11-1905). Wife of Dr. Robert Mitchell (112)
 Idella E. 5-13-1876 (10-28-1930). Wife of Ira T. Gallaway (146)
 James C. 1911-1958 (125)
 James C. 4-22-1895 (11-27-1961). SC Pvt/156 Depot Brig/W.W.1.
 Wife, Madge B. (11)
 James Claude-died 5-22-1959 age 69 (48)
 James F. 8-27-1835 (7-24-1874) (15)
 James J. 6-30-1864 (4-23-1923) (34)
 James M. 5-9-1916 (8-11-1939) (27)
 James O. 2-26-1879 (5-11-1913) (135)
 James W. 1883-1918 (71)
 James W. 3-14-1861 (3-28-1943) (71) b
 Jane America 6-30-1849 (5-27-1905) (154)
 Jane Wilson 10-25-1866 (2-25-1957) (71) b
 Jesse W. Sr. 2-6-1903 (7-10-1961) (34)
 J.N. 12-8-1856 (10-22-1926) (112)
 J. Newt 5-14-1870 (4-4-1929). Hus., of Nancy Fisher (87)
 John B. 12-9-1877 (7-8-1953). Wife, Mattie S. 9-20-1882 (2-20-1940) (9)
 John I. 8-15-1858 (9-13-1887). Wife, Cyrianna Stevenson (105)
 John R. 5-20-1892 (10-12-1940). Wife, Lula M. (125)
 John W.H. 9-2-1870 (4-15-1892) (64)
 John Y. 1872-1947 (112)
 Lester 8-13-1889 (2-14-1930) (156)
 Louella 2-2-1868 (8-6-1936) (112)
 L. Siberia 3-4-1851 (10-7-1939). Hus., of James A. Banister (87)
 Lucius 10-15-1900 (3-25-1961) (9)
 Macie 1887-1963 (112)
 Maggie E. 3-8-1879 (9-7-1902) (71)
 Malinda J. 4-16-1840 (12-12-1926). Wife of Isaac Saylor (11)
 Mamie 7-22-1886 (1-13-1919). Hus., P.B. Mitchell (162)
 Margaret Monterey 3-30-1849 (4-12-1892). Wife of John W. Banister (87)
 Marion E. 8-29-1823 (10-1-1909). CSA. Hus., of Mahala Gambrell (9)
 Martha J. 9-4-1849 (12-1-1917) (64)
 Martha Mayfield 9-9-1897 (4-4-1944) (112)
 Mary L. 3-24-1840 (9-14-1891). Hus., 1st. E.M. Griffin; 2nd. V.J.
 Breazeale. 1st married in 1865; 2nd. 1882 (31)
 Mathew N. 6-3-1847 (10-9-1920). Wife, Rachel E. 7-16-1869 (10-21-
 1897) (9)

MITCHELL, M.C. 2-26-1820(4-24-1874). Wife of A.W. Branyon	6 (71)
Minerva 3-23-1874(12-21-1892)	(87)
Mira 1870-1936	(34)
Nancy Fisher 5-11-1840(3-3-1910). Hus., J. Newt Mitchell (see)	(87)
Nancy Lee 8-2-1878(12-5-1959). Wife of J. Newt " (see)	(87)
Nettie 10-12-1883(12-23-1926). Wife of W.A. Clamp	(11)
Ophelia 5-3-1870(7-27-1924). Wife of Wm. Mattison Shaw	(9)
Polly Ann 7-4-1851(3-6-1928). Wife of D.M. Milford	(74)
Preston B. 9-9-1856(6-15-1903). Hus., of Fannie Richardson	(9)
Raymond 5-19-1900(12-3-1936)	(74)
neece C. 1908-1947	(112)
Rosa 8-9-1885(12-18-1959). Wife of Newton E. Gambrell	(11)
Ross 1883-1929	(9)
Roy Wilson 3-8-1918(7-12-1963)	(125)
Sallie 12-3-1860(3-6-1889). Hus., J.L. Pepper	(9)
Sarah 1867-1935. Wife of John A. Shaw	(9)
Sarah Ann 10-2-1835(12-18-1918)	(87)
S. Selma 3-20-1883(1-14-1941). Wife of R. Foster Mitchell	(156)
Theodocia A. 10-6-1882(4-8-1917)	(27)
W. Eugene 3-7-1883(10-1-1937)	(9)
Wiley-died 1-28-1885 age 75. Hus., of Elizabeth Ashley	(87)
Wiley 6-14-1847(5-23-1884)	(87)
William L. 2-13-1855(2-7-1935). Wife, Ida 6-13-1860(4-16-1944)	(34)
William M. 1881-1941	(71)
William M. 12-31-1856(7-7-1928). Wife, Emma K. 2-19-1866(12-9-1957)	(71)
MITCHUM, Duffin M. 3-12-1884(2-7-1940)	7 (44)
Mary B. 11-1-1877(2-16-1958). Wife of Duffin	(44)
MIZE, Joe J.-died 2-15-1852 age 62. Wife, Evie Westbrook	(45)
Jolly S.-died 3-13-1950	(45)
Wesley 1-4-1910(6-24-1948)	(112)
MOATS, Henry R. 1886-1957	(112)
MOBLEY, Annie 4-9-1881(6-25-1962). Wife of W. Walter Smith	(97)
Wm. D. 9-3-1874(4-17-1948). Wife, Carrie E. 10-26-1883(9-7-1942)	(143)
MOBSLEY, Edgar G. 5-18-1855(1-19-1884)	(64)
Ira L.-died 7-28-1895 age 76. Hus., of Lucinda Wilson	(64)
James W. 1857-1935. Wife, Rosa A. 1857-1947	(64)
Jane Elmina 11-18-1862(1-18-1890)	(64)
J. J. 9-12-1852(4-16-1924). Wife, Mamie 1-14-1859(4-29-1928)	(64)
Sarah E. 2-21-1851(2-14-1884). Wife of L. Reed Watson	(64)
MOFFATT, Julia 3-20-1889(3-23-1939). Wife of Samuel Floyd Donald	(34)
MONROE, Clayton 9-11-1885(11-27-1954). Wife of Joe M. Moore	(9)
John F. 6-3-1871(3-24-1945)	(34)
R. A. Jr. 5-15-1895(2-18-1934)	(62)
R. A. Sr. 10-15-1869(4-25-1936)	(62)
Robert Lee 1892-1958. Wife, Nancy A.	(126)
Mallie Harper 5-5-1862(4-17-1951)	(62)
MONTGOMERY, Leslie 9-27-1868(2-12-1947)	(124)
Eliza Virginia 9-22-1866(2-25-1896)	(124)
J. A. 1-5-1832(1-13-1910)	(124)
Olin D. 4-2-1874(9-15-1948)	(124)
Virginia Elizabeth 1-30-1832(11-17-1903)	(124)
William A. 4-5-1857(9-27-1924)	(124)
MOODY, Betty Alexander 9-27-1889(4-14-1944)	(115)
C. M. 3-28-1880(12-15-1929). Hus., of Mary Scott	(115)
Dwight L. 2-3-1914(10-23-1960)	(48)
Lila 11-27-1866(4-12-1945). Wife of James Pleasant Hamilton	(112)
Rhoda 11-27-1879(12-1-1922)	(115)
Sam 6-9-1885(1-25-1940)	(115)

MOODY, S.F. 1851-1907.Hus.,H.Moody (115)
MOON,Grace Mae 7-16-1924(4-2-1946) (112)
J.M.7-23-1891(11-2-1937).Wife, Lillie (112)
R.T.Sr.3-12-1898(3-14-1959).Wife, Emmie Hill (45)
Wesley R.10-30-1875(12-3-1927) (112)
William D.1884-1958.Wife, Delame E. (34)
MOOR,Omar G.-died 6-10-1935 age 68.Wife, Bessie James (45)
MOORE,Aaron P.10-3-1889(2-19-1962).Wife, Mattie Wall (45)
Albert M.11-12-1889(9-5-1961).Wife, Vie Smith (45)
Alex. 4-18-1879(12-20-1959).Wife,Ivy 11-18-1884(6-21-1956) (9)
Alyce M.1912(8-13-1963).Hus., W.H.Moore (45)
Amy 6-2-1887(12-11-1919).Wife of Steve M.Hunnicut (112)
Angel J.10-5-1864(10-21-1912) (129)
Anna J.1-12-1854(9-17-1885).Wife of W.R. Cartee (150)
Annie B.9-26-1896(1-9-1925).Wife of Wilbur H.Fleming (9)
A.Paul 10-4-1905(11-2-1951).Wife, Arminda S. (97)
Augustus U. 1889-1948 (112)
B.Clyde 3-28-1904(10-10-1927) (112)
Bennie C. 1-31-1917(4-27-1964) (45)
Bessie 6-10-1888(9-5-1910).Wife of B.C. Poole (40)
B.F. 12-12-1858(7-23-1917) (40)
B.F. 10-22-1856(3-2-1941).Wife,Willie F.5-31-1862(12-29-1944) (112)
B. Frank 7-22-1888(1-13-1934) (9)
Carrie 1885-1959 (9)
Carrie 9-19-1877(9-27-1955).Wife of Augustus M.Garrett (126)
Cestein 5-26-1906(8-31-1930).Wife of L.B.Cleveland (112)
Charles C. 11-20-1854(9-7-1929).Hus.,of Lula Murff (9)
Charley F. 10-31-1888(3-14-1949).Wife,Jessie T. 5-25-1888(5-25-1948) (143)
Craig 5-19-1895(4-9-1962) (144)
C.Walter 11-24-1877(3-30-1932).Hus.,of Thazella McCuen (9)
David 1806(3-12-1875).Born in Antrim,Ireland.Came to America in 1816.Silverbrook a memorial (112) & (62)
David Leon Oscar 1-10-1868(1-5-1927) (112)
Della 12-18-1858(3-6-1941).Wife of Ralph M.Wilson (112)
D.Murphy 4-23-1888(10-22-1918).Son of W.Harrison Moore (91)
Dorsie J.2-25-1877(10-28-1946) (112)
E.F.-died 10-23-1895 age 49 (90)
Eliza Parker 3-16-1840(3-5-1885).Hus.,Dr. D.D. Moore (162)
Elizabeth 8-29-1835(10-13-1920).Hus.,Rev.Rufus M.Barton (126)
Ella 3-16-1873(5-10-1912).Wife of J.A. Willingham (112)
Ellen Milford 8-8-1917(6-8-1943) (125)
Emma 10-1-1871(8-20-1952).Wife of W.A. Herring (112)
Emily B. 1920-1962 (112)
Emily E. 3-16-1870(11-17-1912).Hus.,J.J.Powell (126)
Ernest W. Lt. 2-5-1915(7-24-1943) (112)
Ernest Willie 9-24-1896(12-14-1953).S2/UD INRF/W.W. 1 (71)
Essie 4-18-1874(3-18-1949).Hus., Jacob Kedron Keller (21)
Eva McCarley 1881-1958 (148)
E.Walker 10-13-1873(10-28-1951).Hus.,of Ella Smith (159)
Frank L.1885-1955.Wife, Ada Bell (66)
Franklin 3-10-1854(11-7-1932) (143)
George Ester 1-20-1871(6-9-1946).Wife,Nettie C.11-27-1880(9-7-1960) (34)
George Frank 1-28-1894(1-31-1962).Wife, Willie Beasley (45)
G.Milwee 1-6-1915(1-18-1963).Wife,Beverly S. (88)
Grace King 2-28-1892(5-30-1940) (112)
Grant A.7-4-1799(9-15-1882).Wife,Lettuce 11-30-1800(12-10-1888(15)

MOORE, Harriett C. 3-31-1830 (1-21-1897). Hus., David Moore	(133)
H. Ellis 1881-1935	(126)
H.H. 11-17-1900 (1-9-1954)	(97)
H.L. -died 3-28-1959 age 60. Wife, Bertha Sanders	(45)
H. Newton 11-27-1876 (5-13-1899). Wife, Alice 5-28-1880 (5-1-1943)	(143)
Hoyt Cyril 11-27-1925 (9-5-1960). SC S. Sgt/Ordinance Dept/W.W. 11	(97)
H.S. 4-5-1862 (1-16-1915). Wife, Ola 5-28-1867 (7-29-1950)	(133)
Ida 4-10-1875 (7-2-1947). Wife of J. Henry Trammell	(112)
James A. 2-1-1916 (7-31-1944)	(138)
James C. 2-13-1890 (11-22-1936). Wife, Beulah B. 10-5-1892 (5-1-1961)	(112)
James D. 8-1-1861 (7-18-1936). Hus., of Ida Kay	(138)
James L. 9-12-1888 (4-17-1961). Wife, Lizzie E. 10-15-1889 (9-30-1958)	(112)
James O. 2-14-1838 (2-20-1899)	(129)
James P. J. 11-18-1921 (1-1-1942). Wife, Margaret Louise 11-13-1922 (11-26-1941)	(34)
James T. 5-16-1894 (5-11-1928)	(138)
James V. 1895-1948	(112)
James W. 12-27-1865 (2-7-1920)	(112)
J. Brady 4-24-1910 (6-3-1951)	(97)
Jeremiah -died 2-23-1877 age 70	(87)
J. Joseph 8-16-1857 (3-26-1922). Hus., of Ellen Wilson	(88)
J.M. 1-14-1830 (3-8-1905). Wife, Catherine 2-7-1832 (12-3-1913)	(15)
Joe M. 3-15-1883 (2-5-1953). Hus., of Clayton Monroe	(9)
John 5-11-1873 (5-24-1953). Pvt/Co. C/Ga. Inf/Sp. Am. War	(9)
John R. 2-29-1916 (10-23-1962). SC BOSM/USNR/W.W. 11	(97)
John S. 12-7-1862 (6-14-1944). Hus., of Della Poore	(164)
John T. 9-26-1873 (6-17-1938). Hus., of Maggie E. Morgan	(44)
John W. 1-10-1886 (6-27-1930)	(138)
Joseph -died about 1840. Hus., of Annie Poore	(164)
Joseph A. 2-14-1825 (4-6-1901). Hus., of Pheeby Moore	(129)
Joseph Brown 12-12-1909 (11-28-1931)	(112)
Josephine -Jan. 1856 (3-16-1892). Wife of J.W. McCoy	(62)
Joyce 5-7-1854 (5-5-1913)	(112)
J.P. 7-31-1872 (8-15-1911)	(21)
J.W. 7-13-1851 (3-5-1949)	(143)
Katie L. 1-21-1881 (12-11-1936). Wife of Charlie M. Ashley	(6)
Larkin 11-8-1879 (1-21-1935). Wife, Mollie 4-5-1881 (7-28-1934)	(9)
Lawrence L. 1857-1942. Hus., of Bettie Lovely	(143)
Letticia -died 10-23-1810. 2nd. wife of Peter Keys, Esq.	(69A)
Lettie 1883-1931. Wife of G. Thomas Ferguson	(112)
Lewis U. 4-3-1899 (4-11-1947)	(129)
L. Horace 1889-1960	(66)
Lodie S. 3-15-1883 (10-16-1945). Wife, Sallie M. 12-18-1876 (12-20- 1954)	(9)
Lula Jane 1882-1937. Wife of U.H. Hancock	(112)
Lula Taylor 3-9-1874 (4-19-1958)	(97)
Mae 1-1-1884 (6-23-1903). Hus., L. S. Moore	(115)
Mamie -died 11-25-1929 age 54. Hus., W.W. Moore 1876-1932	(112)
Martha E. 7-3-1849 (2-23-1926)	(44)
Martha Strickland 1-2-1826 (7-20-1911)	(112)
Mary 12-24-1858 (7-17-1926). Wife of George M. Reid	(133)
Mary Ann 3-4-1861 (1-19-1934)	(133)
Maude Phillips 11-12-1874 (3-31-1922)	(112)
Max James 1916-1937	(143)
Minnie 1916-1962	(97)
M. Lucinda 4-14-1848 (4-20-1921). Wife of Wm. D. Moore	(129)
M. Louise 3-7-1871 (3-9-1936)	(129)

MOORE, Nancy 8-11-1887(10-4-1937). Wife of Wm. Edward Kay (71)
 Ola 1-19-1866(5-27-1960) (112)
 Olan 9-17-1901(8-5-1956) (112)
 Olivia 7-8-1856(10-31-1943). Wife of Abram Francie Chenault and
 D.L. Stevenson (112)
 Ollie Mae 9-16-1887(3-16-1948) (112)
 Oscar Lee 7-13-1906(12-12-1962). Wife, Bessie B. (9)
 Patrick S. 1894(11-23-1956) (45)
 Pheebie 1829(7-13-1892). Wife of Joseph A. Moore (see) (129)
 Prue J. 1889-1962. Wife, Hyacinth C. 10-5-1894(2-16-1959) (143)
 Raymond Waco 10-7-1888(3-14-1958). SC Pvt/Co. M/147 Inf/W.W.1 (88)
 Remus E. 4-22-1901(5-23-1924) (138)
 Robert E. 1-6-1844(11-12-1919) (62)
 Robert F. 12-11-1871(11-25-1938). Wife, Roxie O. 3-3-1875(5-26-
 1913) (40)
 Roxie Smith 7-5-1866(5-12-1949) (40)
 Samuel Elish 11-22-1868(12-16-1918) (112)
 Samuel Pickens 10-24-1911(3-11-1964). Wife, Pearl Hampton (45)
 S.C. 1861-1932. Wife, Luna Machen 8-9-1869(4-3-1952) (34)
 Sudie P. 11-19-1890(6-7-1911) (138)
 Sue Conyers 5-18-1871(11-19-1924). Wife of O.E. Bell (112)
 Thomas R. -died 3-5-1873 age 66. Wife, Frances Richardson 10-10-
 1809(6-16-1887) (133)
 Tom E. 6-18-1877(6-18-1952) (143)
 Tommie M. 2-2-1898(10-18-1957) (97)
 Victoria 6-15-1886(10-2-1926). Wife of Wm. Davis (126)
 W. Andral 6-18-1891(7-19-1951) (112)
 W. Harrison 12-13-1859(11-12-1919). Hus., of Retta Hatcher (91)
 W. Henry 3-4-1876(12-11-1932). Wife, Betty W. (44)
 William D. 6-19-1853(3-9-1927). Hus., of M. Lucinda Moore (129)
 William D. 1882(8-24-1963). Wife, Ida B. (45)
 William G. 10-17-1862(5-25-1935). Hus., of Melinda E. Roper (112)
 William H. 1879-1956 (40)
 William H. 1827-1894. Hus., of E. Sophronia Taylor (118)
 William H. 7-15-1849(6-18-1937). Wife, Julia 2-11-1858(4-25-1932) (66)
 William L. 3-5-1881(1-23-1950). Wife, Emma R. (162)
 W. J. 9-17-1828(3-2-1904). Wife, Edna E. 7-15-1828(3-2-1904) (133)
 W. Lewis 10-12-1909(6-21-1952) (116)
 W. T. 7-18-1861(7-28-1929). Hus., of Caroline Sherman (133)
 Zorah L. 2-19-1883(10-6-1925). Wife of E.T. Ellison (112)
 MOORHEAD, Alexander 11-30-1777(6-6-1863). Son of John. Hus., of
 Rachel Sherrill -died 11-4-1867 age 74 (105)
 Augustus G. 9-23-1861(5-24-1933). Hus., of Nora Dalton (71)
 C.G. 7-27-1825(2-28-1870) (73)
 Clarence E. 3-21-1898(10-19-1918). Wife, Ella 8-8-1873(11-30-
 1906) (98)
 Clarissa -died 4-10-1890 age 83 (85)
 Elizabeth 7-11-1819(6-20-1849). Hus., Amos Baker Gentry (105)
 Elizabeth 1-20-1845(9-25-1917). Wife of Samuel McCully (83)
 Ernest, Mrs. 1930-1955 (88)
 Frances A. 12-14-1869(10-26-1918) (112)
 Frank M. 1-2-1902(9-21-1942) (112)
 Howard 1910-1959 (112)
 James Jolly 6-12-1805(4-27-1963) (105)
 John 11-6-1812(8-27-1890). Oldest son of Alexander (105)
 John, Sr. 1730(5-3-1809). Born in Ireland. Hus., of Elizabeth
 Dunn (105)
 Mary 10-8-1788(1-2-1875). Wife of Whitaker Smith (158)

MOORHEAD, Mary 3-13-1800(5-3-1871)	(85)
M. E. 2-20-1863(4-1-1903). Hus., of S. F. McConnell	(112)
Mildred 9-11-1876(5-31-1936). Wife of Levi Newton Geer	(112)
Robert 1-8-1840(4-9-1923). CSA	(105)
Robert Era 11-10-1890(10-12-1951). Wife, Sallie E.	(24)
Samuel G. 11-23-1868(1-23-1949). Hus., of Fanny C. McClain	(112)
S. J. 11-7-1879(10-14-1887)	(105)
Teasley A. 1-22-1904(2-15-1947)	(112)
Walter H. 2-13-1873(7-27-1951). Wife, Cora H. 9-3-1878(3-21-1956)	(112)
William-died 11-31-1874 age 49. Hus., of Nancy Griffin	(105)
MOREHEAD, Lillie 2-13-1871(6-21-1947). Wife of Luther Leondus Bannister	(9)
Nannie C. 12-28-1873(6-12-1947)	(9)
Serena A. 4-2-1809(5-6-1885). Married a Griffin	(105)
William J. 10-10-1858(5-3-1942). Wife of Nannie C.	(9)
MOORER, Ernest S. 12-7-1871(9-24-1948). Hus., of Emily Divver	(112)
MOCKMAN, Clarke Wardlaw 11-11-1872(5-27-1954). Son of Thomas & Marie	(141)
MOPLEY, John T. 1881-1950	(66)
Thomas M. 11-13-1821(4-18-1924). Wife, Nancy C. 10-18-1852(??)	(66)
MORE, David 6-7-1770(2-21-1836)	(3)
MORGAN, Ada 9-29-1876(5-5-1956). Wife of Frank Herbert Corn	(112)
Amma 1889-1938	(122)
Annie E. 9-3-1881(7-17-1941). Hus. W. S. Hammond	(112)
Annie E. 1872-1939	(9)
Becky C. 9-4-1843(12-5-1895). Hus., W. C. Morgan	(115)
B. Marion 3-18-1876(3-8-1940). Hus., of Leila Smith	(40)
Catherine 10-4-1812(1-26-1870). Hus., J. P. Morgan	(9)
Charles Marshall 9-5-1928(5-11-1955)	(126)
Cornelia 4-18-1861(1-12-1955). Wife of George R. Cox	(160)
Dixie D. 1916-1945	(112)
Eddie H. 11-29-1883(2-14-1928)	(131)
Edna 1904-1935. Hus., Hiram S. Bruce, Sr.	(152)
Eliza M. 10-12-1865(4-10-1942). Hus., of Josephine Lawson	(26)
Elizabeth 12-5-1834(10-24-1908). Wife of T. A. Meares	(162)
Elsie Kinard 12-28-1893(3-15-1960). Hus., J. Lexton Morgan	(45)
Emma 2-15-1876(12-3-1898). Dau., of W. P. & Adaline Morgan	(126)
Ernest D. 1910-1950	(112)
Ernest J.-died 11-30-1940. SC Corp/118 Inf/30 Div/W. W. 1	(112)
Fannie 6-26-1868(1-31-1907)	(125)
Floyd 9-16-1906(3-21-1961). Wife, Blanche L.	(97)
Floyd R. 5-28-1892(1-10-1964). Wife, Nora B.	(45)
George W. 9-16-1856(8-13-1914). Wife, Sallie Johnson 12-22-1854 (4-16-1934). (M) 1-23-1879	9 (26)
Harry 2-25-1905(2-9-1928). Son of J. H.	(26)
James A. 4-12-1847(2-23-1914)	(126)
James Carl 5-5-1884(3-29-1937). Hus., of Daisy Knight	(126)
James L. 12-27-1893(10-8-1918)	(159)
James R. 4-9-1861(5-12-1928). Hus., of Fannie Mann	(162)
J. C. 9-12-1863(??). Wife, Mattie 11-23-1865(11-15-1928)	(159)
Jessie M. 12-27-1899(1-31-1940)	(87)
J. Gus 1-11-1883(11-22-1962). Hus., of Mittie Fleming	(133)
J. H. 2-25-1848(5-27-1924). Wife, Lucy A. 2-18-1850(4-10-1915)	(152)
J. L. 9-16-1875(12-7-1897)	(126)
J. Lester-died ?-18-1953. Wife, Viola	(146)
John 2-4-1807(5-31-1883). Wife, Rebecca Ann 10-25-1811(9-11-1881)	(152)
John 10-9-1833(5-5-1911). CSA	(9)
John F. 7-25-1892(1-1-1954). Wife, Zora C. Smith	(97)

MORGAN, John H. 11-25-1880 (7-5-1927) (112)
John T. Rev. 1849-1908). Wife, E.C. 1851-1891 (152)
Lonnie P. 1900-1953 (162)
Maggie E. 7-12-1883 (7-31-1919). Wife of John T. Moore (44)
Maggie S. 1-22-1898 (10-27-1957). Hus., Henry Morgan (126)
Martha E. 12-6-1844 (2-10-1910) (126)
Mary 7-11-1866 (1-15-1895). Dau., of W.P. & Adaline Morgan (126)
Mary J. 11-20-1846 (6-13-1923). Wife of A.D. Belcher (66)
Matilda F. 11-4-1867 (3-27-1906). Hus., W.M. Morgan (115)
Nannie J. 7-8-1853 (6-24-1894). Hus., W.A. Hall (152)
Norman C. 1883-19?? (122)
O.A. 1886-1953 (9)
Ollie Tennent 7-9-1883 (6-14-1914) (152)
P.G. 1-19-1862 (5-5-1914). Hus., of Margaret L. Wilson (133)
Ralph S. 9-27-1916 (9-16-1957) (40)
Ray D. 6-6-1895 (4-13-1929) (160)
Rebecca 12-19-1854 (3-13-1916). Wife of J.T. Fowler (98)
Sallie 1828-March 1870. Wife, Fannie 1805 (6-11-1881) (125)
Victoria 12-15-1861 (4-1-1923). Wife of J.M. Smith (112)
W.B. 5-12-1849 (3-4-1884) (152)
William H. -died 8-12-1932. SC Pvt/US Army (159)
William M. 11-7-1876 (11-5-1936). Hus., of Pearl Bowie (162)
William M. 1-27-1887 (12-14-1955). Wife, Lillie Smith (95)
William P. 12-6-1837 (11-5-1897) (126)
Willie 12-9-1864 (9-10-1911). Wife, Sarah-died July 1917 (126)
Willie J. 4-20-1885 (4-19-1946) (97)
Willie J. 10-3-1910 (6-30-1958). SC Sgt/HQ & HQ Btry/W.W.11 (97)
MORRILL, Anna-died 5-23-1945. Wife of W.W. Donald (62)
MORRIS, Benjamin B. 7-14-1883 (1-18-1944). Wife, Lucy A. (49)
B.F. 9-8-1859 (3-23-1893) (124)
C.A. 1-15-1850 (10-27-1899) (124)
Charley K. 3-17-1880 (2-15-1929). Wife, Hilda 1888-1962 (15)
David 11-25-1788 (2-7-1876). Wife, Elizabeth 11-30-1801 (8-7-1877) (5)
Dessie Margaret 1-28-1882 (9-6-1901) (124)
Dimmie 11-29-1867 (4-17-1925) (9)
Eliza P. 9-15-1844 (9-30-1900). Hus., J.B. Hall (43)
Elizabeth Primrose 8-8-1841 (8-16-1913). Dau., of E. & M.A. (2)
Etta 1885-1920. Hus., T.R. Harbin (Harbin) (92)
Hortense C. 10-27-1844 (2-11-1933). Dau., of Henry & Hortensia C. (112)
Ida B. 1856-1934. Wife of Richard Morris 1852-1928 (129)
James Wilay 1-1-1880 (12-19-1963). Wife, Mamie Hubbard (45)
Jessie G. 4-25-1811 (2-11-1878) (124)
Jessie L. Jr. 12-11-1916 (5-12-1955). SC EM ?2/USNR/W.W.11 (97)
John W. 7-15-1840 (2-11-1863). Son of David & Elizabeth (5)
L.E. 4-28-1825 (11-3-1891) (129)
Margaret 1-10-1814 (7-9-1896) (124)
Martha B. 3-13-1819 (12-7-1895). Wife of Moses W. Garrison (5)
N.A.E. 11-21-1862 (?-20-1910) (124) (124)
R. Perry 6-30-1867 (2-17-1933). Wife, Elizabeth V. 6-22-1864 (9-4-1941) (112)
William Samuel 7-13-1891 (2-2-1959). Wife, Cressie C. (45)
MORRISON, E.J. 3-21-1851 (5-14-1929) (125)
Emma P. 10-15-1869 (6-12-1935) (112)
H.A. 6-3-1876 (4-25-1927) (125)
H.W. 11-1-1864 (7-9-1923) (125)
John H. 9-20-1880 (7-26-1933) (47)
L.C. 1910-1960 (115)
Lula 10-27-1886 (4-1-1931). Wife of James Thomas Cape (112)

MORRISON, Lyde Townsend 4-9-1876 (2-23-1960) (112)
Maude C. 12-9-1894 (10-13-1957) (112)
Ora Thurston 9-13-1892 (3-22-1946) (115)
Samantha-died 11-16-1915 age 70 (125)
Wesley T. 1872-1953. Hus., of Nina Pruitt (89)
W.M. 6-4-1862 (11-5-1922) (112)
MORROW, Bessie 3-1-1875 (11-7-1907). Wife of John N. Maddox (112)
Clarence E. 3-1-1893 (5-2-1921) (44)
Elizabeth-died 8-12-1851 age 108. She was a member of Roberts
Presbyterian from the time it was organized in 1789. (124)
Florence Tate 1-20-1862 (11-23-1920) (44)
G. Lester 1884-1959. Wife, Nell I. 1891-1940 (125)
Henry Moore 12-19-1861 (1-16-1919) (44)
J.F. Mrs. 12-27-1868 (2-9-1927) (9)
Johnnie M. 7-11-1897 (4-12-1947) (9)
R. Lillian 3-23-1883 (2-11-1943). Hus., W.W. Cobb (162)
MORSE, George W. Jr. 10-10-1925 (8-28-1952). Wife, Emma Hedden (45)
MORTON, Caroline M. 1879-1940 (118)
John C. 11-20-1896 (8-3-1952). SC Pvt/156 Depot Brig/W.W.1 (97)
MOSELEY, Arthur Paul 7-31-1867 (9-6-1942). Hus., of Mamie Smith (112)
Arthur Paul, Jr. 11-17-1919 (2-18-1945). SC Tec5/417 Inf/70 Div/
W.W.11 (112)
Ellen Wicker 1903-1963 (32)
Fannie 1857-1937. Wife of J.N. Tribble (32)
Henry E. 5-12-1853 (6-19-1923) (71)
Juston Jess 9-11-1920 (8-6-1951). SC SGT/20 Inf/W.W.11 (32)
L.J. 11-8-1882 (6-18-1950). Wife, Mamie W. (45)
Louise 12-20-1863 (12-28-1939). Wife of John J. Dunn (34)
R. Henry 1878-1963 (112)
Robert E. 3-31-1875 (3-25-1932) (112)
Sadie S. 3-8-1914 (9-18-1941) (32)
Sallie 3-8-1864 (9-1-1944). Wife of W.H. Oliver, DD (71)
Walter H. 9-23-1893 (9-4-1961) (45)
MOSS, Ben F. 9-4-1849 (9-2-1895). Wife, Annie S. Gentry 6-26-1853 (1-20-
1917). (m) 10-2-1879 (112)
Dora Kate 12-27-1869 (6-2-1950) (34)
Lonnie S. 1-8-1884 (8-31-1957). Hus., of Nettie E. Smith (112)
Ossie M. 12-31-1899 (8-18-1962) (34)
Robert B. 4-21-1901 (6-30-1930) (11)
MOSTELLER, Cecille 7-17-1916 (12-31-1961). Wife of Norman Watson (97)
NOTES, J.W. 7-31-1871 (2-5-1900). Hus., of Nora Page (131)
MOTT, Margaret A. 9-14-1843 (3-2-1926) (71)
MOUCHETT, J. Tyler 3-25-1838 (8-14-1911). Wife, Frances Louise 9-17-
1846 (1-2-1919). Tyler was a son of Jacob & Mary (107)
William Lafayette 4-12-1883 (5-10-1959) (143)
MOULDER, Hubert H. 1895-1959. Wife, Pearl H. (97)
Garland J. 8-14-1898 (7-6-1926). Wife, Jannie E. 2-17-1865 (12-28-
1946) (112)
MOUNCE, John H. 7-3-1864 (11-25-1903). Wife, Fannie Alice 11-29-1867
(6-17-1914) (116)
MOYERS, Walter C. 8-8-1881 (9-9-1934). Wife, Eunice E. 4-18-1872 (1-18-
1942) (115)
MUELLER, Earl John 7-28-1873 (12-24-1957). Wife, Anna M Dierdorff
(4-1-1871 (5-22-1956) (144)
MUIR, Margaret Ella 5-6-1858 (9-19-1933). Wife of John Wallace Payne (9)
MULDROW, William J. 12-8-1880 (7-31-1936) (112)
MULKEY, Bertha A. 9-20-1898 (1-17-1929) (112)
Elizabeth 1869-1956 (112)

MULKKEY, James H. 1874-1953 (112)
Janie Gardeau 9-20-1874 (11-22-1949) (112)
Leland H. -died 12-17-1949 age 57. Wife, Annie Wood (45)
Louise 12-9-1859 (9-30-1927) (112)
Nora Smith 1882-1939 (112)
Oscar 6-28-1900 (12-5-1925) (112)
Sarah Rochester 1844-1929 (112)
William Hill 10-4-1894 (7-3-1919) (112)
W.M. 1-24-1867 (9-26-1911) (112)
MULKY, Lavorae Alewine 10-6-1933 (5-7-1961) (9)
MULL, Annie P. 1894-1935 (144)
Carrie Dean 10-26-1889 (4-30-1929). Wife of Thomas Ernest Trotter (159)
Charles A. 8-2-1885 (2-4-1953). Wife, Vassie U. 3-7-1889 (11-18-1959) (97)
J. Marion 10-19-1879 (10-10-1951). Wife, Julia T. (103)
Weldon M. 1-26-1915 (3-15-1961). SC Pvt/US Army/W.W. 11 (97)
MULLAN, Joseph A. 1-15-1890 (2-10-1958) (112)
MULLER, Federline 8-25-1888 (10-26-1946) (9)
Robert O. 3-21-1910 (11-8-1957). Wife, Josephine Dennett (112)
MULLIKIN, A.D. 12-30-1845 (11-14-1911). Hus., of Hattie Dickson (88)
A.M. 9-18-1835 (??). (M) 12-11-1870 (92A)
Amanda M. 8-4-1820 (2-23-1884). 1st wife of J.C. Hall (92A)
Andrew F. 1892-1938. Wife, Bessie McAlister (88)
Annie 12-22-1882 (3-9-1935) (71)
Benjamin 1765 (4-15-1852). wife, Miss Jarvis 1766 (7-29-1843) (92A)
(M) 1784
Benjamin Franklin 9-27-1832 (8-16-1909). Wife, C. Emeline 12-18-1838 (3-6-1911) (92A)
B.F. 12-30-1855 (9-1-1914) (113)
Cora E. 4-30-1879 (??). Wife of John B. Stone (138)
Elvina M. 8-25-1826 (6-18-1862). Wife of E. Moon (92A)
Foster H. 1884-1941. Wife, Emma 1881-1948 (118)
Frances E. 8-17-1838 (11-10-1960). Hus., James H. Mullikin (124)
George Washington 2-24-1850 (2-29-1948). Hus., of Julia Martin (138)
Guyton R. 1900-1954. Wife, Nina R. (8)
Ione M. 2-1-1882 (5-22-1908). 1st. wife of Thomas H. Stegall (92A)
James 11-9-1794 (4-21-1888). Hus., of Malinda Norton (92A)
James M. 11-2-1856 (7-12-1948). Wife, Harriett E. 7-14-1865 (??) (138)
James Wilson 1853-1927 (71)
Janie 8-30-1880 (6-2-1952) (71)
J.B. 1-22-1857 (3-10-1937). Hus., of Mary Ann Campbell (126)
J.F. 5-5-1855 (3-15-1917) (71)
J. Frank 11-27-1881 (1-7-1964). Wife, Ida Madden (son of James) (71)
J.M. 6-23-1869 (4-17-1920) (88)
John 1814-1941 (118)
John W. 1919 (11-1-1962). Wife, Ruth Herring (45)
Lavinia 6-20-1840 (6-6-1917). Wife of W.B. Williams (9)
Lillian J. 10-14-1901 (2-31-1957). Hus., Clifton H. Mullikin (135)
Lois -died 1-23-1964 age 76. Dau., of James Wilson and Elizabeth Dobbins Mullikin (71)
Lucinda A. 6-25-1824 (12-10-1897). 2nd. wife of J.C. Hall. (M) 2-4-1845 (92A)
M.A. 5-13-1836 (12-7-1923). Wife, M.H. 10-22-1838 (10-15-1922) (88)
Marie 2-15-1904 (8-24-1920) (71)
Martha Alice 7-1-1860 (6-15-1931) (71)
Mary 1-8-1856 (8-13-1944). Wife of Robert J. Massey (138)
Mary Elizabeth 2-27-1854 (12-22-1923). Wife of John Keisler (71)

MULLIKIN, Maude 8-15-1818(12-6-1859)	(71)
Minnie Ellen 6-3-1896(11-27-1955)	(159)
M. Luther 1884-1951. Wife, Minnie W. 1885-1943	(8)
Robert Alonzo 9-9-1865(10-28-1914). Hus., of Claudia Hammond	(8)
Rufus W. 1895-1944	(71)
Sarah Jane 2-21-1845(1-16-1900). Wife of Wm. Jesse Robbins. (M) 10-7-1860,	(39)
William, Capt. 1804-1862. Wife, Sarah A. 8-13-1812(11-11-1956)	(113)
William Arnold 11-16-1903(Aug. 1961). Hus., of Ruth McAlister	(138)
William F. -died 1-20-1943. SC Pvt/CI/7 Engr/	(159)
W.T. 9-14-1859(4-1-1937). Wife, Sallie 4-3-1866(8-5-1917)	(159)
MULLINAX, Alice 1-13-1862(9-11-1885). Dau., of W.C. & N.M.	(132)
Amanda Jane 6-3-1871(2-26-1923). Wife of Robert John Thompson	(132)
Andrew J. 3-28-1858(2-20-1949). Wife, Minnie L.	(112)
Annie Faye 9-16-1889(10-10-1926)	(112)
Bonnie 1927-1949	(112)
Carl 1909-1935	(9)
Carlos E. 11-12-1923(1-18-1958). SC Pvt/Inf/BSM-PH/W.W. 11	(97)
Clyde 1906-1935	(9)
Earl Lewis 7-6-1908(11-2-1934)	(112)
Ellen 8-14-1849(3-19-1932). Hus., B.F. Lee	(126)
Harold M. 1910-1947. Wife, Evelyn G.	(112)
Ida Marie 11-18-1869(6-25-1951)	(40)
James Coy 3-5-1892(1-21-1919). Son of J.W. & S.G.	(126)
James Oscar 6-8-1914(8-16-1947). Wife, Toleva Harbin	(45)
Jane 8-21-1848(3-9-1922). Wife of John F. Evatt	(132)
J. Floyd 1884-1960	(112)
J. Henry 3-10-1885(12-1-1951). Wife, Mary C.	(115)
J. J. Rev. 1898-1935	(132)
John Robert 7-14-1860(12-10-1909)	(9)
Julian C. Corp. 4-21-1922(8-13-1942)	(9)
J.W. 4-7-1886(7-14-1961)	(9)
J.W. 2-1-1854(6-29-1924). Wife, 1st. Jeanette Lee; 2nd. Fannie Van Patton	(126)
Massinger D. 11-15-1852(4-10-1942)	(115)
Minnie Lee 8-14-1877(2-26-1925). Hus., 1st. G.L. Cox; 2nd. F.M. Mullinax	(9)
Nettie-died 8-26-1908 age 40.	(115)
N.M. 11-9-1836(4-19-1916). Wife, W.C. 10-2-1839(9-24-1912)	(132)
Thomas E. 10-21-1876(7-22-1927)	(112)
Wesley H. 2-18-1892(11-27-1916)	(126)
W. Hershel 1-8-1901(5-23-1931). Hus., of Leila L. Watson	(112)
W. Rev. and 'Uncle Jess Martin'-pioneers	(132)
MULLINIX, Amanda 3-8-1858(12-15-1908)	(162)
Homer T. 12-8-1896(6-17-1961). SC SGT/Co. A/17 Inf/W.W. 1. Wife, Sallie L. 3-2-1902(3-20-1963)	(162)
Mattie 6-26-1867(11-11-1939)	(162)
William J. 10-9-1859(1-7-1944)	(162)
MULLIS, Blanche B. 1905-1962	(9)
MULWEB, John 8-29-1833(11-29-1861)	(104)
Samuel 8-29-1833(9-29-1961)	(104)
MUNN, Lula 5-30-1888(10-10-1956). Wife of Grover C. Hall	(112)
MURDOCK, Carl 1898-1964	(87)
Cliff 1-29-1895(11-12-1926)	(87)
David 10-24-1819(1-25-1908)	(43)
Ella P. 1888-1964	(43)
Grace 11-10-1868(2-25-1903). Dau., of J.T. & R.J. Murdock	(87)
Jack Douglas 11-30-1924(6-25-1960). SC S1/USNR/W.W. 11	(87)

MURDOCK, James A. 1877-1962	(87)
James D. 6-23-1812 (6-27-1850)	(43)
James I. 3-26-1880 (2-15-1962). Hus., of Lula Ricketts	(87)
James S. -died 12-11-1935 age 73. Wife, Martha F.	(87)
Jane E. 1-11-1846 (7-18-1913). Wife of W.A. Ashley	(87)
Jeanette 2-18-1875 (9-14-1957). Dau., of John D. & Lavonia Crow-	(43)
ther Murdock	(87)
Jessie T. 4-12-1838 (1-16-1924). Hus., of Jane Hinton	(87)
Joe Marion 1868-1936	(87)
Joe Marion 7-14-1847 (10-6-1934). Hus., of Millie L. Ashley	(87)
John D. 3-19-1849 (3-5-1929). Hus., of Lavonia Crowther	(43)
John R. 3-9-1863 (3-16-1943). Hus., of Ann Fisher	(87)
John T. 8-4-1871 (12-3-1929). Hus., of Gener Greer	(87)
Joseph 10-30-1819 (9-5-1896)	(43)
Minnie M. 7-12-1885 (9-6-1925). Wife of J.A. Murdock	(87)
Mollie J. 1870-1957	(87)
O.H. 2-2-1872 (4-10-1901)	(35)
Ollie 3-31-1880 (10-14-1918). Wife of Olin E. Clamp	(87)
Orr C. 1880-1962. Wife, Eula M. 1883-1959	(87)
Palmyra 10-3-1855 (10-3-1931)	(43)
Reba McK. 1909-1953. Hus., Durward Murdock	(87)
R. Roy 10-19-1900 (3-22-1962). Wife, Mable B.	(87)
S.G. 1-15-1845 (9-1-1865). Hus., of Eliza Ashley	(87)
Steve G. 3-18-1876 (6-19-1929). Wife, Lessie G. 12-5-1879 (6-11-	(87)
1961); 2nd. wife, Lou 1864-1925	(9)
W. Clyde 8-25-1897 (10-1-1940)	(9)
William J. 1867-1958. Hus., of Savannah E. Rogers	(44)
MURNF, Elizabeth 1-10-1851 (5-12-1930). Wife of Webster M.P. Hall	(139A)
Elizabeth M.M. 7-25-1828 (11-17-1895). Wife of Robert Findley	(9)
Lula 4-16-1854 (4-2-1923). Wife of Charles C. Moore	(44)
Margaret 12-15-1832 (6-7-1892). 2nd. wife of Grief Tate	(126)
MURPHREE, J.S. 3-28-1845 (1-20-1898)	(86)
MURPHY, Annie 1858-1908. Wife of John Lawrence Orr	(93)
Annie Kay 7-12-1870 (9-19-1929)	(98)
Charlie M. 5-25-1881 (6-13-1955)	(71)
Chesley N. 1883-1963	(90)
C.J. 9-11-1862 (1-25-1923). Hus., of Emmie Scott	(159)
C.R. 4-15-1853 (3-4-1912)	(45)
D.M. 12-13-1892 (2-28-1959). Hus., D.M. Murphy	(136)
Edgar M. 9-9-1888 (10-4-1951)	(136)
Edgar M. 3-5-1918 (6-30-1956)	(15)
Elizabeth 1826-1867. Wife of Crawford W. Pickle	(159)
Elizabeth M. 8-26-1839 (4-28-1887)	(15)
Ezekiel 12-25-1791 (7-12-1867). Hus., of Chairty Martin	(112)
Frances Marion 5-7-1870 (6-22-1930). Hus., of Laura Watson	(12)
Georgia Bell 3-31-1894 (11-30-1959). Hus., Bob L. Cely	(112)
Hazel 11-23-1899 (6-26-1959). Wife of Oscar Doyle	(131)
James G. 7-9-1871 (5-15-1946). Wife, Mollie W. 7-2-1872 (2-10-1953)	(45)
Jeff D. 10-17-1922 (1-15-1959). Wife, Minnie Louise McCord	(159)
Josephine M. 10-7-1858 (8-18-1932)	(112)
Louise 7-12-1873 (11-13-1936). Wife of Richard Roper	(112)
Mamie Higgins 1898-1961	(86)
Nonnie 11-27-1871 (8-27-1938). Wife of Wm. Lewis Bagwell	(112)
Paul 12-2-1884 (3-9-1951)	(15)
Roger, Jr. 1767-1954. Hus., of Nancy Nelson	(136)
Ruth 2-18-1830 (3-24-1913). Wife of W.P. Childers	(136)
R. Walter 6-1-1896 (6-20-1955). Wife, Lottie S. 2-13-1899 (10-12-	(44)
1950)	

MURPHY, Sallie C. 8-24-1846 (5-20-1911). Wife of W.G. Cason (159)
Samuel 1850-1934. Wife, Annie Osborne 1854-1933. (M) 12-17-1874 (112)
Samuel M. 1875-1940 (112)
Sarah 9-15-1902 (12-9-1948). Wife of Neal A. Watson (112)
Thomas M. 11-22-1918 (1-1-1904). CSA. SC Pvt/Co. A/1st. State Troopers
Wife, Mary M. 10-4-1817 (4-1-1900) (159)
Thomas W. 12-22-1871 (9-9-1946). Wife, Julia A. 3-20-1873 (1-25-1959) (98)
Thomas Wesley 2-29-1896 (10-3-1918). Died in France (98)
Walter H. 11-29-1877 (3-9-1961). Hus., of Louise Fant (112)
W. Ernest 3-7-1893 (11-11-1950) (9)
W. S. 10-23-1840 (6-17-1922). Wife, Decy 4-24-1842 (4-27-1918) (86)
MURRAH, Alice 1-14-1860 (5-21-1939). Wife of Wm. Copeland Bailey (112)
MURRAY, Edwards B. 2-5-1854 (7-7-1894) (112)
Elizabeth Scott 1-25-1825 (12-27-1887) (112)
Eva Sloan 12-24-1854 (8-3-1929) (112)
John Scott, Rev. 3-29-1822 (1-25-1892). Hus., of Claudia Rebecca
Edwards (112)
John Scott 9-23-1857 (1-12-1930) (112)
J. Scott, Jr. -died 9-10-1898 age 19. Sgt/Co. C/1st SCV/CSA (112)
Robert Duff 1888-1957 (112)
MYER, Susie 10-12-1870 (7-18-1921). Wife of Rev. Thomas E. Dill (112)
MYERS, Adolphus P. 8-5-1928 (9-30-1958) (122)
Caroline E. 9-24-1833 (7-25-1887). Dau., of W.M. Griffin. Wife of
Sidney Isbell and Jasper Myers (146)
Charles H. 6-20-1927 (11-4-1954). SC Sgt/Co. A/8 Inf/W.W.11 and
Korea (9)
Dora E. 1875-1947 (9)
Estelle Harbin 1870-1949 (124)
Ira M. 10-5-1859 (4-17-1934). Wife, Susie E. 4-23-1861 (9-1-1926) (9)
James E. 12-25-1898 (10-13-1944). SC Sgt/US Army (9)
James M. 1-3-1821 (4-1-1892) (146)
Jessie Leon 12-21-1930 (11-25-1950) (122)
John F. 11-18-1921 (5-14-1944). Ala. Pvt/339 Inf/85 Div/W.W.11 (159)
Mary -died 8-4-1913 age 57. Hus., J.O. Whitworth (146)
Plumer C. 7-8-1881 (1-7-1957). Wife, Sara Bertha Kay (45)
R. C. 2-22-1862 (11-23-1918) (112)
Rosie Lee 1908-1962 (9)
NABORS, Clarence L. 1886-1955. Wife, Ruth L. (115)
Melvin Lee 1912-1958. Wife, Vandaler Frady (126)
O. B. -died 1-25-1928 age 73 (115)
Ruby 4-9-1909 (5-25-1930) (115)
Sarah Jane 9-27-1857 (7-26-1919). Hus., Preston C. Opt (160)
NAKE, Fred W. 5-6-1908 (11-14-1953) (97)
NALLEY, Ever 4-17-1843 (9-10-1918) (40)
Frank E. 4-16-1897 (4-2-1927) (112)
James Edgar 3-27-1887 (4-10-1945) (40)
John P. 1877-1938 (47)
John W. -died 4-3-1890 age 66. Hus., of Catherine Bryant (40)
Joseph Conrad 5-28-1860 (3-18-1932) (112)
Lillian Alice 1-25-1867 (4-8-1940) (112)
Tommie 4-21-1905 (1-13-1932) (40)
Vernassa 10-29-1893 (7-10-1916). Wife of E.E. Brown (40)
W. O. 11-18-1891 (1-24-1947). Wife, Rilla 12-7-1891 (3-6-1945) (40)
W. T. 4-17-1848 (11-12-1928) (40)
W. W. T. 11-30-1860 (6-10-1920). Wife, Corrie 6-25-1867 (5-8-1949) (40)
NALLY, Elford 8-10-1880 (2-19-1948) (40)
Fred C. 12-25-1921 (2-18-1941) (40)
G. B. 12-26-1859 (5-23-1914). Wife, Emma 12-7-1859 (10-22-1920) (40)

NALLY, Isabelle A. 6-6-1884(4-17-1963) (40)
 James Berdine 7-31-1916(2-12-1961).SC Cpl/4601 QM/T.Co/W.W.11 (40)
 Luvinia H.5-11-1889(9-16-1925) (40)
 Marvin E. 6-17-1831(8-18-1963) (40)
 Olivia B.5-11-1882(9-2-1953) (40)
 Thomas Bailey 11-15-1890(6-14-1950) (40)
 Walter D.8-31-1889(11-5-1949) (40)
 Walter L.7-23-1922(5-19-1947) (40)
 NANCE, Janie Mae 4-7-1908(4-8-1953).Hus., J.Keith Drake (35)
 R.Y.9-26-1936(11-8-1917) (112)
 NARAMORE, Julia Alvira 6-26-1854(2-22-1936).Wife of Jessie Reese Fant (112)
 NARDIN, Dessie H.10-15-1863(11-23-1925).Wife of Amos Wm.Adams (112)
 Evelyn St.Clair 11-13-1861(12-29-1944).Wife of David Josephus Simpson (112)
 Frederick W.10-26-1873(1-24-1933) (112)
 Lucille 7-6-1866(9-24-1948).Wife of Samuel C. Baker (112)
 Waller H.Md.10-24-1837(5-30-1905).Hus., of Lucie E.Hammond (112)
 Waller H.11,Md.1-1-1876(10-7-1935).Hus., of Minnie T.Freeman (112)
 NASH, James Hoyt 1914-1954 (112)
 NEAL, Alfred MacDonald 5-8-1808(6-29-1889).Born in Elbert Co.Ga. (64)
 Died in Pickensville, Wife, Cynthia Watson (143)
 Elizabeth 1-20-1816(10-3-1883) (112)
 Ida 8-26-1882(10-10-1927).Wife of Linton Buffington (112)
 James S. 1-19-1869(4-30-1931).2 SC Inf/Sp.Am.War.Wife, Myra 1878-1947 (112)
 John B.Co.D/Orr's Rifles/CSA (83)
 Julian 10-12-1810(6-30-1868) (143)
 Martha Matilda 1-8-1847(10-28-1875).Dau., of A.M. & Cynthia Neal (64)
 Martin Luther 6-10-1855(9-12-1872) (64)
 Sallie E.5-16-1871(11-1-1936).Hus., James F.Thompson (126)
 William J.6-10-1884(10-13-1960).Wife, Hattie E.11-20-1884(12-20-1962) (112)
 NEEDHAM, Rebecca 1860-1922 (21)
 NEEL, Ann 7-28-1775(5-20-1820).1st.wife of C.W. Miller (144)
 Neely, Joe Edward 2-19-1931(3-2-1951).SC Pfc/1 Marines/Korea (115)
 John Alex.4-17-1870(7-20-1943).Wife, Bessie 9-16-1873(2-1-1962) (112)
 Lanford D.1-16-1899(4-28-1943) (31)
 Mable I.1905-1941 (31)
 Richard W. 1878-1936 (31)
 NEESE, Earle E.1-9-1870(1-7-1938) (112)
 NEIGHBORS, Nacholie V.11-23-1859(6-26-1933).Wife of Oliver J.Kay (138)
 NEILL, Mattie 1-21-1872(6-6-1922).Wife of John M.Reece (112)
 NELMS, Myrtie E.8-2-1892(12-25-1938).Wife of Henry Grady Hunnicut (112)
 NELSON, Benjamin F.12-2-1882(6-9-1949) (34)
 Charlie 7-15-1896(1-19-1962).Wife, Rachel C.3-17-1911(2-22-1960) (136)
 Clyde L.3-15-1881(12-6-1946).Wife, Mary Spearman 1886-1931 (159)
 Cora Jane 11-22-1869(9-30-1889).Dau., of A.H.Stone.Wife of J.H. Nelson (87)
 Cora Lee 12-10-1901(10-18-1947).Wife of James B.Henderson (112)
 Ella 3-15-1869(12-14-1944) (27)
 E.Pearl 5-30-1885(9-16-1950).Wife, Besse McGee (97)
 Frances C.12-2-1825(12-20-1846).Dau., of Wm & Sarah (107)
 George C.-died 9-28-1961 age 76 (48)
 James H.8-20-1865(5-23-1912).Wife, Rosa C.1875-1921 (6)
 James R.8-2-1845(10-18-1914).Hus., of Sallie J.Smith(M)9-26-1873 (126)

NELSON, J.B. 9-15-1847(4-15-1911)	(6)
Jessie F. 1912-1937. Wife, Roxie B. 1884-1941	(112)
J.M. 1872-1926. Wife, Lula S. 1879-1963	(125)
J.P. 10-26-1869(9-6-1937)	(126)
Malissa 8-28-1850(5-18-190?)	(115)
Mamie 6-14-1875(10-30-1953). Wife of J.T. Parker	(162)
Narcissus 1811-1900	(88)
Rosa C. 1875-1921	(6)
R.W. Rev. 9-25-1866(6-4-1947). Hus., of Olivia Owen	(27)
Susan C. 9-25-1841(12-27-1893). Hus., Rev. T.F. Nelson	(126)
Wade Hampton 4-7-1878(9-6-1914)	(115)
Walter H. 1-4-1884(4-27-1940)	(115)
William Hardy 1-6-1887(8-31-1956). Wife, Emma Mae Owens	(45)
William K. 2-22-1784(11-2-1819). Wife, Sarah 10-11-1784(9-3-1850)	(107)
Wyones Davis-died 9-15-1959 age 70	(48)
MESBITT, Nancy Narcissa 3-3-1839(2-6-1910). Wife of George W. Anderson	(162)
NEUMEISTER, Robert Elmer 6-21-1920(8-8-1954). Wife, Sibil Nixon	(45)
NEVILLE, Junious J. Rev. 5-1-1837(12-25-1907). Wife, Jane M. 10-15-1841(11-20-1908)	(112)
NEVITT, Emeline 11-20-1830(12-4-1904). Wife of David Crosby	(112)
Jemime L. 1832-1924	(112)
Mary E. 1812-1899. Wife of R. Williamson	(112)
Sallie 8-3-1850(1930). Wife of S. Maxwell Crayton	(112)
William Miles 1784-1868. Capt. in war of 1812. Wife, Elizabeth Hutchinson 1796-1860	(94)
NEWBORNE, James H. 3-18-1902(3-27-1960)	97 (112)
NEWBY, Agnes 3-1-1841(1-27-1917). Hus., Patric Tennent	(152)
Percy W. 3-7-1900(12-25-1959). Hus., of Juanita Miller	(97)
Rebecca 1857-1929. Hus., J.H. Mansley	(152)
Walter 3-30-1872(4-16-1935)	(66)
NEWELL, Isaiah J. 7-5-1839(1-25-1869)	(125)
Jane-died 2-15-1859 (broken)	(43)
Lee Ann 8-27-1864(4-15-1892). Wife of Marion B. Kay	(35)
Mary E. -Feb. 1844-Aug. 1916. Hus., S.S. Newell	(64)
Neomie J. 6-16-1877(10-12-1952)	(112)
Newton J. Dr. 9-21-1830(2-12-1902). CSA. Hus., of Indiana Tucker	(112)
Reuben O. 5-5-1827(4-17-1871)	(125)
Ruby 2-24-1871(9-22-1949). Wife of Lewis Martin Mahaffy	(64)
S.S. -July 1833-June 1892. Wife, Mary E.	(64)
Thomas E. 1-28-1823(4-6-1862)	(43)
William 2-25-1788(8-27-1846)	(43)
William B. 10-8-1819(9-26-1884)	(125)
William Harrison 9-30-1879(2-10-1958). Wife, Pearl Harper Welborn	(71)
NEWMAN, Charles Carter 9-6-1875(12-9-1946)	(144)
Grace Strode 4-10-1877(4-26-1933)	(144)
Grayson 9-8-1911(12-3-1914)	(144)
James Stanley 12-11-1835(5-12-1910). Born in Orange Co. Va.	(144)
Wilson Herbert 8-22-1867(7-16-1958). Wife, Elberta Lewis 1837-1929	(144)
NEWTON, Annie Matilda 4-12-1894(3-11-1946)	(132)
Carrie 3-5-1881(12-5-1959). Wife of John Hampton Melton	(138)
Daisy W. 11-29-1879(11-24-1905)	(112)
Edna Anderson 12-17-1905(3-15-1928)	(27)
Emmie Jane 9-15-1866(5-18-1936)	(118)
Guy 7-12-1890(7-31-1950). SC Mech/157 Coast Arty/	(97)
Isaac Calhoun 6-9-1871(8-21-1901)	(132)

NEWTON, J.C.C. 1888-1923. Missionary to Japan (132)
 Joel T. 1849-1933. Wife, Martha C. 1856-1933 (132)
 John S. 11-24-1824 (8-2-1900). Wife, Mahalie Evaline 8-17-1831 (2-6-1905) (132)
 J. Willie 12-1-1868 (11-7-1921). Hus., of Lillie Reeves (117)
 Laura B. 12-26-1890 (12-13-1936) (132)
 Leard 7-13-1859 (8-13-1946). Hus., of Mary Boggs (118)
 Maj. L. -died 1-1-1890 age 68. Hus., of Ruth M. Welborn (82)
 Margie I. 7-1-1891 (12-29-1935) (138)
 Matilda 1853-1890. Wife of John W. Evatt (132)
 Mary E. 6-6-1879 (2-5-1913). Wife of John W. Fowler (138)
 Nellie Hamilton 11-27-1891 (11-10-1916). Dau., of Leard Newton (118)
 Newton 1860-1939 (132)
 R.H. 8-5-1889 (??). Wife, Ida 1895-1963 (138)
 Samuel 1-3-1801 (12-8-1882). Wife, Elizabeth 10-7-1812 (12-19-1876) (132)
 Samuel Johnson 2-21-1854 (6-22-1938). Hus., of Amanda Welborn. (m) 12-16-1877. Dau., of Capt. James Welborn (138)
 Sarah Cornelia-Apr. 1910-Sept. 1933. Dau., of Carlisle & Sarah (144)
 William John 4-12-1893 (4-19-1962). SC Wagoner/118 Inf/W.W.1 (162)
 NICELY, C.C. 5-10-1880 (4-12-1944) (9)
 NICHOLS, Ida E. 3-22-1875 (5-29-1958). Wife of Robert Luther Parker (9)
 Nancy A. 1862-1937. Wife of I.L. Lollis (21)
 NICHOLS, George Clarence-died 10-25-1963 age 70. Wife, Lila Geer (45)
 NICHOLS, Archibald 5-30-1776 (1-24-1856). Wife, Nancy-died 3-29-1858 age 84 (99)
 Charles 1917-1939 (112)
 Claude-died 3-4-1864 age 70. Wife, Pearl Wooten-died 1961 (45)
 Eleanor A. 1914-1955 (112)
 Ella 2-10-1905 (11-16-1928). Wife of Joseph Gilreath (112)
 E.V.-died 7-19-1904 age 65 (115)
 Furman O. 1881-1937. Hus., of Ada Bradley (112)
 George B. 1886-1942 (112)
 Guy W. 7-19-1892 (7-22-1959). W.Va. Pvt/5 Regt/FA/W.W.1 (97)
 Hattie H. 1-3-1889 (3-17-1930) (112)
 James M. 9-7-1876 (9-8-1948). Hus., of Mary Wells (112)
 J.C. 3-18-1807 (5-30-1883) (21)
 M.A. 3-14-1877 (6-2-1942). Hus., of Alice Belcher (115)
 Martha 4-13-1804 (7-17-1856). Dau., of Archibald & Nancy (99)
 Mary 5-3-1801 (2-21-1880). Wife of Wm. Copeland (99)
 Omy C. 8-16-1860 (7-28-1898) (115)
 Pearl W.-died 7-14-1961 age 66. Hus., Claude Nichols (45)
 Vance H. 12-7-1885 (6-4-1962). Wife, Pearl D. (115)
 NICHOLSON, Andrew P. 5-19-1919 (7-22-1944). SC Pfc/US Marines/W.W.11 (112)
 A.P. Rev. 12-30-1835 (4-25-1913) (112)
 A.P. Rev. 6-16-1832 (3-24-1890) (113)
 Balus J. 6-21-1863 (7-18-1931). Wife, S. Jane 5-10-1865 (7-23-1936) (112)
 Charles M. 4-13-1890 (8-16-1935) (159)
 Mayme Eulalia 5-11-1868 (3-11-1911). Dau., of Rev. A.P. & L.T. (112)
 M.E. Mrs. 10-17-1836 (1-6-1916) (115)
 Pamelie 10-12-1896 (4-22-1928). Hus., Wm V. Trammell (112)
 Perry R.-died 3-4-1964 age 63. Wife, Maude Prince-died 2-23-1964 (45)
 Robert E. 1865-1954. Wife, Endora J. 1878-1925) (112)
 W.E. 6-12-1897 (10-20-1913) (112)
 NICKLES, Richard 4-4-1900 (12-22-1963). SC Tec5/Co. A/Med. Dept/W.W.11 (15)
 NIMMONS, Col. Lewis 8-28-1875 (4-20-1941). Hus., of Ella Townsend (112)
 Emma 1-9-1882 (10-23-1942). Wife of Wm. E. Smith (112)
 Furman T. 4-4-1891 (3-29-1963). Wife, Mary Hulme (45)
 Galland V. 7-1-1898 (12-11-1927). Son of H.C. & L.A. Nimmons (112)

MILMONS, Hattie Jane 7-7-1873 (2-27-1948). Dau., of James M. & Phalby (112)
 James M. 11-13-1847 (7-15-1926) (112)
 Joseph Lewis 12-23-1882 (5-13-1944). Wife, Julia Ella 2-8-1875
 (12-13-1950) (112)
 Major S. 10-1-1879 (7-31-1957). Wife, Sallie H. 9-13-1878 (2-10-1915) (162)
 Mandy F. 1846-1921 (91)
 Roy H. 4-30-1904 (10-27-1942) (112)
 W. J. 1876-1950. Wife, George A. (129)
NIX, Callie J. 6-4-1888 (7-18-1933). Wife of Grover C. Nix (156)
 Cora B. 5-31-1877 (10-12-1948). Wife of A.P. Madden (133)
 Elijah K. 5-8-1902 (2-14-1964). Wife, Lillie Jane Thomas (45)
 Ella Driver 7-21-1887 (2-8-1953) (112)
 Enoch I. 1882-1957. Wife, Ruth M. 1888-1956 (112)
 Ernest 8-2-1895 (2-19-1944) (112)
 Ernest G. 2-20-1890 (8-25-1949). Wife, Beatrice (112)
 Grover C. 3-28-1885 (4-16-1937). Hus., of Callie J. (156)
 John Henry-died 8-6-1956 age 46. Wife, Willie B. 3-28-1912 (7-7-
 1956) (45)
 Lavone L. 7-6-1925 (6-5-1945). Sgt/20 Air Force. Killed in action
 over Kobe, Japan (112)
 Lula 8-29-1901 (5-30-1963). Wife of Ross D. Griffin (112)
 Nancy Adeline 5-3-1859 (1-17-1929). Wife of John Robert Mullinax (9)
 N.E. 1840 (9-7-1912). Wife of W.B. Ellenburg (115)
 Otis 7-12-1887 (2-7-1957). Hus., of Ella Driver (112)
 Roy Otis 10-13-1911 (8-27-1937). Son of Otis & Ella (112)
NIXON, Billy M. 7-28-1839 (10-21-1962) (97)
 Dewey S.-died 10-26-1957. age 56. Wife, Ruby McKinley (45)
 Dock 5-10-1902 (2-15-1959). Wife, Etheline Nix (45)
 Julia Mae 9-28-1881 (10-30-1918). Hus., J.B. Gailey, Jr. (125)
 Myra 1873-1954 (32)
 Raymond L. 8-8-1926 (3-26-1960). Wife, Div (45)
NOBLIE, Joseph P. 4-19-1888 (7-6-1960). Hus., of Pearle Watt (112)
NORMAN, Cynthia 6-6-1895 (6-13-1935). Hus., S.E. Corbin (126)
 Ella B. 2-26-1886 (11-16-1914). Hus., C.N. Shafer (126)
 J.E. 6-11-1899 (12-18-1927) (126)
NORRIS, Alice S. 7-4-1872 (2-3-1952). Wife of Wm. Yates (156)
 Amelia Winger 1-24-1812 (3-29-1883) (116)
 Andrew O. 9-20-1906 (6-6-1953) (131)
 Anna Louise 4-23-1844 (8-17-1916). Wife of J.A. E. Norris (112)
 Annie Olivia 6-21-1872 (2-2-1948). Wife of Charles F. Laurence
 and T. Frank Wallace (9)
 A.O. 8-5-1805 (July 1863) (2)
 Augustus 7-31-1857 (6-23-1918) (133)
 Bessie 2-11-1879 (3-19-1960). Wife of Robert Garland Tilman (116)
 Bessie Caldwell 2-27-1850 (12-25-1930) (116)
 B.P.-died 1-13-1908 age 27 (131)
 B.P.-died 12-10-1891 age 39. Wife, Maggie Acker. Dau., of J.S.
 Bug 8-14-1886 (??) (116)
 Carrie 2-18-1875 (11-5-1939). Hus., Hayden E. Parker (126)
 Clementine A. 12-20-1810 (10-1-1897) (44)
 Conrad Wakefield 1-18-1872 (10-3-1955). Hus., of Amy Crowther (43)
 Corrie L. 3-17-1861 (7-30-1885). Dau., of J.T. Norris (124)
 Daniel Keating 11-1-1846 (1-23-1905) (116)
 Eleanor-died 7-16-1850 age 71. Native of Canvon, Ireland (101)
 Eliza A. 1-2-1816 (1-20-1888). Wife of Robert Stucky (43)
 Ella 7-27-1872 (2-13-1945) (115)
 Ella P. 1892-1961 (34)
 Elvira Thompson-Aug. 1805-March 1884 (2)

NORRIS, Ethel 6-5-1895 (2-3-1948) Hus., John W. Sherard (89)
 Ezekiel 10-24-1854 (10-19-1873). Soj of Capt. P.K. & C.O. (124)
 Ezekiel B. 5-9-1829 (2-3-1915), Hus., of Mary Wakefield (43)
 Ezekiel S. 2-19-1794 (12-28-1877). Wife, Lycyria K. 12-15-1796 (11-26-1882) (124)
 Francis M. 1-12-1852 (8-28-1886). Wife, Sue C. 11-12-1853 (8-28-1883) (44)
 Guy H. 1876-1963 (112)
 H. Batie 8-9-1888 (1-9-1963) (142)
 H. T. 9-23-1890 (1-20-1947) (9)
 James A. 1871-1932. Hus., of Minnie Lee Rogers (112)
 James C. 6-13-1858 (4-17-1910) (27)
 James T. 6-25-1897 (5-14-1939). Wife, Elease R. (112)
 Jessie W. 5-12-1827 (7-21-1861). Co. C/4 SC Inf/CSA (154)
 Jesse W. 6-6-1817 (3-24-1899). CSA. Wife, Susan H. 7-19-1827 (11-6-1887) (112)
 J. Estelle 3-27-1868 (6-25-1893) (43)
 John 3-12-1837 (1861). Son of A.O. & J.H. Killed in Virginia in the battle at Fairflax. (2)
 John E. 3-27-1794 (8-12-1826). Datta taken from Bible of John E. Clardy, who married Rebecca, a daughter of John E. Wife, Mary 3-27-1797 (??). She married the second time, McCoger Alexander. Also buried here is Idaline Clardy 5-17-1854 (1-16-1876), a grand-daughter of John E. No gravestone inscriptions. Another of John E. Norris was Lucretia- (100)
 John James, Maj. 12-19-1823 (7-16-1849) (101)
 John V. 1892-1939 (34)
 Joseph W. 2-14-1879 (5-24-1932) (112)
 J. T. 1823-1886. Co. G/7 SC Cav/CSA. Wife, Eliza A. 6-7-1831 (2-19-1908) (124)
 J. Ward, Col. 2-18-1796 (4-2-1869) (124)
 L.A. 5-30-1856 (1-18-1948). Hus., of Russie B. Kay (34)
 Lola Chamblee 5-14-1875 (3-28-1948) (89)
 Lucy N. 3-6-1851 (1-15-1926) (34)
 Lydia Josephine 8-30-1866 (5-6-1944) (40)
 Maggie 7-9-1868 (4-29-1943) (89)
 Marcus J. 8-7-1857 (2-25-1903). Son of J.T. & E.A. Norris (124)
 Marie 10-18-1869 (1-3-1943). Wife of E.H. Agnew (112)
 Mattie B. 5-31-1901 (8-29-1958). Hus., James L. Norris (21)
 Nancy S. 11-26-1859 (4-15-1925) (133)
 Patricia B. 8-21-1924 (3-8-1957) (87)
 Paul E. 5-25-1774 (9-30-1847) (2)
 Pearl 3-29-1880 (11-6-1951). Wife of Ernest A. Prince (112)
 Peter Keys, Capt. 12-19-1823 (10-10-1908). Hus., of Caroline Capers (112)
 Robert B. 5-11-1786 (9-22-1866). Wife, Frances B. 4-20-1789 (9-4-1867) (154)
 Robert H. 3-18-1867 (1926) (89)
 Rose May 4-17-1896 (12-6-1922). Hus., S.M. Norris (143)
 Sallie 3-18-1877 (1-5-1946). Wife of Arthur C. Duncan (126)
 Sam E. 1881-1939 (112)
 Thomas 9-7-1905 (2-18-1958) (2)
 Virginia 11-13-1882 (??) (116)
 W. Foster 5-27-1872 (5-12-1929). Hus., of Lucy E. Todd (124)
 William B. 5-6-1861 (4-28-1943). Wife, Josephine D. 11-14-1868 (11-17-1925) (27)
 William Calhoun, Dr. Jan 1796-Nov. 1830 (2)
 William D. Sr. -died 6-21-1953 age 78. Wife, Lida Mae Arnold (45)

MORRIS, William Calhoun, Jr. Dr. Sept 1830-July 1862. Lt. inf Orr's
 Regiment/CSA/wounded 6-27-1862 in Seven Days fight around
 Richmond/died in Bonner Hos., Richmond on 7-10-1862 (2)
 William S. 10-8-1875(4-9-1918). Wife, Gussie L. 6-8-1879(12-20-
 1914) (27)
 Willie Beard 1886-1962 (112)
 Willie C. 1-11-1888(12-1-1943) (131)
 W.S. 5-16-1833(11-13-1877) (143)
 W.S. 2-10-1867(4-17-1915). Wife, Rachel Ideliah 8-9-1869(12-31-
 1888) (126)
 NORRYCE, C.W. 11-21-1883(6-8-1914) (112)
 Howell Ansel 7-5-1896(11-23-1952). Hus., of Vera Shaw (112)
 Ida W. 8-31-1860(10-27-1912) (112)
 Louis E. 11-10-1855(8-31-1931) (112)
 Mary Tyler 10-14-1910(12-27-1953). Dau., of C.W. & T.A. Wife of
 Abram C. Hammett (112)
 NORTH, Sarah H. ?-20-1808(1-2-18??). Wife of Wm. Smith (141)
 NORTHCOTT, Alfred Foster 8-1-1859(11-26-1945). Hus., of Coddie
 Tannery (112)
 NORTON, Sarah 1875-1944. Wife of James M. Kelley (112)
 Bertha 7-23-1882(2-19-1960). 2nd. wife of A.C. Cole (112)
 Elena 4-13-1814(5-7-1862). Wife of John B. Sitton (118)
 L.B. Rev. 5-4-1875(12-16-1950). Wife, Lizzie McEntyre (112)
 Lex 5-15-1888(9-18-1939) (112)
 Malinda 5-30-1799(12-15-1888). Wife of James Mullikin(M) 9-22-
 1817) (92A)
 NORWOOD, Beulah 3-10-1863(9-11-1940). Wife of Solomon O. Elgin (134)
 William J. 1903-1949 (9)
 NUGENT, Louisa 1865-1946. Wife of Edward Window Taylor (112)
 OAKES, Charles R. 8-25-1929(11-12-1958). SC S. Sgt/3 Trp. Carrier/SG/
 AF/Korea. Wife, Eunice Phelps (91)
 OAKLEY, Roy F. 6-24-1887(10-23-1934) (112)
 OATS, Harriett 7-16-1810(10-30-1868) (142)
 Maggie 1845(2-25-1898). (Intelligencer) (?)
 O'BARR, Earlena Page 1885(4-7-1963) (45)
 L.T. 3-24-1863(12-7-1930). Wife, Katherine 9-29-1878(7-18-1954) (129)
 O'BRIANT, Jane M. 3-15-1800(5-27-1878). Hus., Wm. 11-19-1812(3-10-
 1891) (107)
 O'BRYANT, Jane E. 10-5-1848(1-13-1929) (32)
 ODAW, Norman 2-28-1884(8-6-1934) (126)
 O'DELL, Nancy Elizabeth 5-9-1859(8-29-1925). Wife of Wiley D. Bolt (112)
 Ruth, Mrs. -died 6-18-1873 in Williamston(Intelligencer) (?)
 O'DONNELL, Barney 3-29-1858(10-22-1922). Wife, Mary K. 5-22-1857(7-
 10-1937) (112)
 John (no dates) (140)
 OGLIER, Peter Edward-died 9-23-1833 age 16. Son of Thomas (144)
 Thomas 4-25-1756(9-1-1833). Elder of Presbyterian Church in
 Charleston for 22 years. (144)
 OGLESBY, Mary T. 8-13-1864(1-6-1947). Wife of Beverly A. Henry, Md. (112)
 OLBON, Cassie Mildred 5-25-1908(5-17-1930) (147)
 George A. 1881-1946. Wife, Sarah C. (147)
 OLDHAM, Mary E. 5-1-1828(8-6-1894). Hus., Thomas Oldham, Jr. (133)
 OLIVER, Adelaine 4-15-1832(11-14-1900). Wife of John W. Rosamond
 Alexander(no dates). SC Pvt/SC Mil/Rev. War (119)
 Essie 9-22-1883(6-15-1950). Wife of Rev. A.J. McNeely (122)
 James, Dr. -died 11-10-1837 (119)
 Jessie L. 1900-1955. Wife, Arizona Y. (34)
 Martha-died 7-2-1877 age 87. (possibly the wife of Dr. James) (119)

OLIVER, Mary Lou 8-23-1827(7-3-1905) (119)
 W.B.DD 8-2-1861(11-18-1935).Pastor of Lebanon from 1920-1930. (71)
 Hus., of Sallie Moseley (71)
 W.B.Jr.1-25-1898(2-9-1921) (8)
 OLMSTEAD, Rachel Rogers 11-15-1887(3-7-1963) (42)
 O'NEAL, j. Henry 1885-1950. Wife, Samantha B. (135)
 John A. 10-1-1850(1909). Hus., of Alice Burris (160)
 John Belton 7-29-1839(11-8-1912) (45)
 John Patrick, Sr. 12-12-1893(10-7-1933). Removal (146)
 M. J. 8-27-1856(6-30-1910) (135)
 Nettie B. 11-17-1878(4-29-1922) (112)
 Norman James 8-26-1890(1-26-1956) (146)
 Othello Burriss 9-15-1861(1-29-1898) (146)
 Susan Hays 11-30-1861(3-18-1945)
 W. Bonham 11-6-1885(11-8-1954). Wife, Virginia W. 7-15-1888(9-19-1956) (97)
 O'NEILL, Franklin 6-17-1902(6-24-1960). Wife, Winnifred Preston (45)
 OOSTDYK, Henry-died 12-21-1960 (45)
 OPT, Calhoun E.-died 4-12-1925 age 49 (160)
 Eliza Elizabeth 10-28-1836(12-26-1909) (160)
 Joseph Herman 12-9-1891(10-13-1956). Wife, Ruth Bowlan (160)
 Kate 5-21-1887(10-12-1955). Wife of Albert F. Burgess (160)
 Preston C. 2-19-1857(7-19-1912). Hus., of Sarah Nabors (160)
 Richard Allen, Sr. 7-9-1889(5-16-1955) (112)
 ORR, Christopher Hugh 2-11-1867(12-3-1893) (2)
 Corrie 11-26-1861(1-3-1938). Wife of Stephen D. Hicks (90)
 Elizabeth 6-20-1864(8-17-1940). Wife of Sheridan Crawford (126)
 Elizabeth 12-26-1858(Jan. 1893). Wife of E. B. Sheriff (40)
 Estelle 2-5-1863(3-19-1929) (136)
 Frank Gaston 3-3-1880(11-2-1949). Wife, Mamie Marritt (136)
 Harry A. 12-15-1876(10-26-1929). Hus., of Florence Chapin (112)
 Henry T. 3-23-1866(7-25-1937) (88)
 James 5-12-1822(5-17-1873). Died at St. Petersburg, Russia-Con-
 federate State Senator-Gov. of S.C. 1865-1868-Grand Master
 GLAFM of SC 1865-1868-Judge 8th Judicial Circuit 1868-1872-
 US Minister to Russia 1872-1873-SC Legislature 1844-1848-US
 Congress 1848-1959-Speaker of 35th Congress-Col., of Orr's Reg.
 of Rifles 1861-Grandson of Capt. Jehu Orr. Wife, Mary Jane-
 Marshall (M) 11-16-1843 (2)
 James Lawrence 3-12-1881(6-12-1940) (88)
 J. B. 2-29-1824(11-25-1889). Wife, Elizabeth 10-15-1820(1-1-1897) (114)
 J. Lawrence, Jr. 10-26-1910(8-18-1960). Hus. of Lucy Seawright (116)
 Jehu, Capt. died 3-8-1827 of a stab wound by Uriah Sligh in Feb.
 1827. Rev. soldier. Grand-father of Gov. James Orr (36)
 John Calvin 6-22-1877(3-2-1926). Hus., of Camely Lula Margie
 Allgood (88)
 John Lawrence 1845-1919. Hus., of Annie Murphy (86)
 John M. 5-9-1844(1-10-1901). Wife, Sarah Jane 7-15-1844(8-22-1914) (113)
 John Thomas 1-7-1861(2-9-1936). Wife, Mary Ella (86)
 J. W. B. 1827-1895 (136)
 Mamie 3-11-1868(7-13-1957). Hus., Jeter Boyd Johnson (86)
 Margaret 11-9-1904(12-23-1950). Wife of John G. Watkins (112)
 Margaret 12-27-1849(12-29-1883). Hus., J. F. Clardy (114)
 Marshall Pinckney 12-24-1886(7-17-1944) (112)
 Martha 11-2-1847(4-30-1919). Wife of H. M. Smith (86)
 Martha M.-died 9-26-1872 age 34. Hus., Capt James Orr (Intelli-
 gencer) (?)

ORR, Mary 11-27-1826(9-21-1898). Wife of Gov. James Orr (2)
 Matilda C. 8-11-1854(12-24-1924) (133)
 M.E. 1-31-1848(1-24-1910). Wife of U.L. Gambrell (15)
 Melvin-died 1-25-1964 age 64. Wife, Rachel Jarrett (45)
 Minnie 6-16-1887(12-6-1950). Wife of Henry N. Aiken (133)
 Paul C. 9-6-1904(12-11-1925) (86)
 R.G. 9-21-1856(6-7-1911) (9)
 R.G. Cheslie 7-1-1904(5-4-1933) (9)
 Samuel Marshall 6-5-1855(4-14-1909). Hus., of Charlotte A. Allen (M) 9-2-1875 (112)
 Sara Ann 11-29-1815(6-13-1897). Wife of Thomas Franklin Larkin (121A)
 William Allen 12-19-1915(8-23-1950). Lt. Col. US Army. Graduate of the US Mil. Academy in 1938. Captured on Bataan & suffered painfully as a prisnor of the Japs. (112)
 William H. 11-28-1829(1-16-1875). Wife, Cinthia 6-9-1831(2-14-1904) (133)
 W.H. 8-23-1863(9-9-1916) (40)
 Wister, Sr. 8-1-1876(12-10-1957) (143)
 ORTMAN, G.H. Emil 1866-1948. Wife, Louise O. 1867-1936 (112)
 Katherine 12-15-1902(7-7-1925). Wife of J.E. Phillips (112)
 OSBORN, Katie 11-12-1878(1-18-1941). Wife of Wm. P. Bire (112)
 OSBORNE, Andrew H. 12-13-1842(1-15-1924). Wife, M.E. McCully (M) 7-25-1866 (112)
 Charlie 8-25-1857(1-31-1941). Hus., of Nova Holden Bryant (146)
 Effie 7-31-1874(9-1-1937). Wife of Benj. Bell Bleckley (112)
 Elma Jane 3-27-1876(9-26-1950). Wife of James C. Blanton (112)
 Esther R. 2-11-1921(11-8-1963). Hus., Luther T. Osborne (45)
 Frank P. 8-22-1873(12-25-1942). Wife, Dona C. 1-4-1888(9-9-1960) (93)
 Harrison-died 6-4-1888 age 21. Son of A.H. & M.E. (2)
 Irene St. Clair 8-25-1868(6-3-1951) (112)
 James R. 1-27-1874(4-9-1947) (118)
 James Stacey 4-14-1881(9-13-1932). Son of A.H. & M.E. (112)
 Jane Hamilton-died Sept. 1885 age 70 (2)
 John C. 1859-1950. Wife, Janie 1867-1920 (112)
 Johnnie W. 12-3-1893(7-24-1963). Son of Charlie Osborne (146)
 L.A.-died Jan. 1911 age 67 (2)
 Levy-April 1823(2-10-1883) (2)
 Lucy E. 6-14-1865(10-14-1916). Hus., E.D. Osborne (112)
 Otis 4-11-1911(10-6-1956). Wife, Martha Mc. (50)
 kutledge L. 7-25-1866(2-7-1902) (112)
 Sallie 5-24-1861(12-27-1921). Wife of James John Martin (121)
 Sara Mae 10-9-1915(8-13-1933) (118)
 Texie B. 1893-1963 (146)
 Thomas Taylor 4-11-1879(11-26-1913). Son of A.H. & M/E. (112)
 Vergie 1-10-1914(12-21-1936). Hus., Isaac Callaham (146)
 William Claude, Pvt. 9-28-1919(6-30-1943) (146)
 William E. 3-5-1887(5-24-1959). Wife, Lula Maret (146)
 William H. 7-30-1885(9-9-1922) (112)
 William Hubert 7-14-1917(6-15-1947) (146)
 William M. 1-29-1830(8-8-1896). Wife, Irene J. 10-22-1833(7-12-1897) (112)
 O'Shields, Preston 6-20-1861(6-13-1921) (9)
 Nancy M. 1852-1933. Possibly the wife of Preston) (9)
 OSLEY, T.M. 10-15-1903(11-22-1957) (48)
 OSTLEEN, J.C. 2-24-1877(12-14-1962). Wife, Minnie R. 10-17-1884(7-12-1961) (126)
 Joseph S. 3-25-1872(4-8-1948). Wife, Corrie S. 6-2-1872(1-10-1934) (126)
 Nancy L. 3-25-1843(??). Wife of Rev. J.M. Fletcher (126)

OSTEEN, Percy C. 5-23-1882 (3-14-1940)	(112)
R.S. 1-28-1838 (1-15-1913). Wife, M.A. 4-9-1839 (1-24-1930)	(126)
OUED (or QUED), Iola Johnson 11-9-1871 (10-2-1942)	(112)
OUTZ, Frank 1-1-1842 (3-2-1929)	(139)
Lela M. 3-30-1850 (11-15-1904)	(139)
Mary E. -died 3-13-1923 age 86	(124)
Miranda- Aug. 1814 (8-29-1872). Hus., J.H. Outz	(139)
R.T. 10-29-1834 (1-1-1884)	(124)
OUZTS, J.H. 9-11-1815 (2-6-1905). Wife, N.E. -died 2-26-1914 age 85	(164)
OVERCASH, Alice 1884-1962	(97)
Isybell 1-17-1914 (3-27-1938). Wife of Donnie W. Evans	(112)
OWEN, Ada 1875-1945. Wife of W.B. Wilson	(27)
Annie L. 5-19-1873 (2-8-1962). Wife of Frederick Eugene Hiott	(8)
Bertie 9-9-1894 (12-22-1960). Hus., W.H. Spearman	(45)
Bessie 8-9-1880 (9-12-1906)	(8)
Claire Cox 1912-1963	(34)
Corrine 8-29-1882 (2-22-1943). Wife of George W. Creamer	(8)
David 9-8-1893 (1-12-1952). SC Cook/118 Inf/30 Div/W.W.1	(8)
David 12-14-1826 (10-11-1916)	(88)
David J. Sr. 12-5-1861 (6-15-1942). Wife, Nancy Lou 12-22-1861 (10-17-1953)	(8)
Elijah Lee 7-25-1872 (7-24-1930). Wife, Josie E. 4-10-1873 (9-2-1906)	(27)
Elizabeth S. 1869-1941	(27)
Ella 2-21-1860 (2-8-1902). Wife of W.B. Williams	(71)
Estelle 3-11-1866 (5-5-1888). Wife of J.F. Rodgers	(8)
Evie 10-21-1880 (4-6-1908). Wife of A.J. Ballard	(8)
Frances 10-12-1875 (1-28-1936). Wife of George W. Hiott	(112)
George W. 1-7-1912 (5-14-1958)	(45)
Grover H. 8-1-1892 (6-3-1958). Wife, Nina Lollis	(45)
Hubert C. 2-27-1892 (11-14-1960)	(48)
J.A. 1-9-1883 (12-23-1927)	(8)
James Harold 2-26-1916 (2-19-1964). Wife, Eunice S.	(45)
James S. Dr. 8-26-1847 (6-2-1889)	(132)
Jeff D. 3-1-1879 (3-10-1961). Hus., of Ella M. Martin	(138)
Jefferson Milford 3-10-1854 (8-3-1931)	(8)
Jesse G. 1886-1946	(112)
J.J. 4-20-1831 (3-31-1906)	(8)
J.O. 12-8-1848 (5-12-1909). Wife, M. Annie 10-28-1848 (2-12-1930)	(27)
John 2-3-1808 (7-16-1883)	(132)
John E. 1-1-1847 (12-24-1919). Hus., of Josephine Brock	(88)
John Luther 10-12-1876 (6-15-1945). Wife, Mittie Watson	(88)
Joshua 9-6-1839 (3-2-1899)	(88)
Lena C. 1887-1958. Wife of J. Clyde Rogers	(8)
Lillie Ruth 8-9-1894 (7-24-1961)	(8)
Maggie Pearl 7-3-1872 (4-9-1955). Wife of Lee Elrod	(46)
Mamie K. 5-24-1896 (8-6-1939). Wife of Charles S. Hicks	(138)
Mary E. 4-4-1885 (2-25-1907). Dau., of F. & Mary H. Owen	(88)
Mary Louise 5-14-1921 (4-25-1953). Hus., Harry Drake	(44)
Millard Filmore -died 7-11-1932. SC Pvt/384 Inf/96 Div/W.W.1	(8)
Minnie T. 8-1-1879 (4-17-1910). Wife of J.M. Davis	(88)
Olivia 10-4-1885 (5-23-1950). Wife of Rev. K.W. Nelson	(27)
Rosa Lee 5-22-1872 (6-8-1950). Wife of Lawrence L. Harris	(159)
Rufus G. 7-21-1912 (5-20-1960). Wife, Mattie W.	(27)
S. Benjamin 3-26-1872 (3-17-1948). Hus., of Elizabeth Link	(71)
S. Lucretia 2-21-1847 (8-20-1894). Wife of W.F. Owen	(113)
Solis T. 1-27-1859 (8-14-1890). Wife of A.N. Woodson	(8)
Thomas B. 3-26-1872 (1-9-1946). Wife, Emma V. 7-22-1869 (12-25-1893)	(27)

OWEN, Thomas J. 4-13-1918 (3-30-1943). HQ. Btry/20FA/BM/W.W.11 (8)
T.W. 9-4-1898 (7-16-1915) (87)
Walter Furman 5-1-1913 (9-1-1958). SC S.Sgt/316 Inf/GP/W.W.11 (97)
William A. -died 8-22-1911 age 57 (88)
William Adger 5-20-1882 (1963). Wife, Jefferson Milford (8)
William H. 1899-1954 (97)
W. Walter, Rev. 10-19-1887 (4-9-1927). Hus., of Elizabeth J. Pickens (138)
OWENS, Alice 10-2-1889 (12-5-1944) (112)
Arley E. 1886-1948 (122)
B. Avery 8-15-1886 (12-16-1940). Wife, Lessie P. 12-3-1890 (6-23-1962) (21)
Charles O. 5-6-1878 (5-14-1934). Wife, 1st. T. Cora Walker; 2nd., Leila 2-8-1879 (8-7-1961) (31)
Charlie C. 6-22-1897 (5-22-1949). SC Pvt/322 Inf/81 Div/W.W.1 (21)
Claudia 6-6-1885 (1-26-1959). Hus., R.T. Kelly (21)
Clinton 12-24-1854 (6-16-1933). Hus., of Pallie Welborn (162)
David O. 2-22-1888 (11-16-1951). Wife, Estelle B. (162)
David O. -died 11-18-1961. Removal (45)
D.M. 8-5-1833 (2-25-1907) (122)
E.F. 5-10-1847 (2-1-1919) (115)
Evie P. 11-3-1876 (6-15-1937) (21)
E.W. 7-4-1845 (8-16-1892) (115)
Forest R. 11-22-1904 (12-22-1924) (112)
Frank B. 6-25-1903 (6-7-1933) (115)
Frederick -died 4-17-1926 age 74. Wife, Mary -died 11-11-1925 age 72 (88)
Garvin O. -died 2-14-1962 age 62. Wife, Sarah Harris (45)
G.W. 1-29-1841 (2-6-1914) (40)
Horace L. 1-9-1907 (8-29-1936) (162)
Isaac P. 4-27-1874 (2-1-1955). Wife, Lillie M. (97)
James A. 8-20-1879 (1-15-1927) (112)
James Pressley -died 12-8-1936 age 64 (74)
James T. 3-12-1903 (1-15-1929) (21)
J. Calvin 12-25-1897 (4-4-1948) (88)
Jeff D. 3-1-1879 (3-10-1961). Hus., of Ella M. Martin (138)
Jefferson C. 2-6-1885 (3-12-1960). Hus., of Olga Chavis (8)
J.I. 5-18-1850 (5-16-1928) (21)
John -died 7-3-1936. SC Pvt/118 Inf/30 Div/W.W.1 (115)
John O. 9-16-1881 (4-1-1960). Wife, Lonie G. 9-19-1886 (11-14-1962) (138)
John T. 2-2-1881 (9-12-1950) (21)
John Willis Smith 2-24-1861 (6-13-1936). Son of Anderson and Belinda Chandler Owens (9)
Lawrence M. 5-15-1878 (5-16-1950) (162)
Lena 10-10-1880 (10-11-1957). Hus., C.W. Mitchell (162)
Leona 1-29-1912 (8-24-1945). Hus., Warren A. Martin (9)
Lucinda 3-17-1884 (6-29-1956). Hus., W. J.E. Loftis (45)
Lucy Cary 7-10-1858 (10-25-1932) (144)
Macie 6-28-1874 (12-17-1898). Dau., of E.W. & P.C. Owens (115)
Maggie E. -May 1905 - Feb 1963 (133)
Major Pinkney 2-10-1877 (12-22-1948). Hus., of Rosa Harper (112)
M.J. 12-15-1868 (8-8-1902). Wife of J.W. Owens (21)
Mary 6-20-1920 (10-27-1852). Wife of Milton Claude Thompson (86)
Mary 7-8-1871 (2-6-1902). Hus., W.J. Browning (115)
Mary Ann Elcanzy 12-18-1842 (3-20-1916) (74)
Missouri -died 6-14-1924 age 50 (87)
Ora 12-21-1873 (6-7-1961). Wife of Lewis A. Mahaffey (162)
Otis -died 11-9-1933. Tenn/Corp. 118 Inf/30 Div/W.W.1 (115)
Sallie K. 4-9-1896 (??) (122)

OWENS, Sid 5-11-1889(3-4-1962) (122)
 T. (no dates). CSA (144)
 Tallie 1889(??) (122)
 Temple C. -died 8-28-1960 age 78 (48)
 Thomas 1895-1962. Wife, Ida E. 1-23-1896(1-19-1953) (138)
 Virgil 4-15-1840(4-3-1902) (115)
 Walter O. 1888-1955 (112)
 OWINGS, Ada Catherine 7-18-1907(11-27-1956). Dau., of Elizabeth Hughes
 and John Calvin Owings. Wife of Julius W. Anderson (112)
 J.G. 7-15-1872(4-27-1930) (133)
 John K. 5-10-1869(12-29-1934) (162)
 Nora 7-17-1867(4-26-1929). Wife of Elias Earl Holcombe (156)
 R.A.S. 9-15-1851(5-12-1922). CSA. Wife, Emma 9-15-1840(12-9-1907) (162)
 Thomas R. 1870-1948. Wife, Annie M. 1876-1953 (162)
 OWNBEY, J.L. 9-23-1853(2-20-1927) and J.T. 1892-1929 (9)
 OXLEY, Lawrence L. 4-7-1892(2-21-1952). Wife, Lillie R. 3-9-1895(3-
 12-1960) (97)
 OZMINT, Frances L. 12-26-1844(3-31-1916). Hus., John V. 7-22-1838(
 4-12-1924) (66)
 Thomas 1906-1964. Wife, Mary B. (152)
 Joseph H. 10-13-1870(9-19-1940). Wife, Georgia H. 7-8-1873(9-17-
 1914) (152)
 Joseph R. 3-3-1801(7-20-1897) (107)
 Pace, Andy Berry 1-24-1877(1961). Wife, Josie Rutledge (9)
 Andy L. 1-26-1910(2-27-1943) (9)
 Annie W. -died 4-13-1920 (126)
 Ella Loftis 9-27-1882(6-15-1963) (87)
 Mary A. 7-31-1845(12-29-1916). Hus., Ira Burrell (136)
 Nora 2-19-1879(6-23-1931). Hus., W.H. Rutledge (115)
 PACK, Annie 4-1-1863(10-18-1938). Wife of David Wilson Cummings (6)
 Elizabeth -died 8-22-1905 age 75 (136)
 Emiline -died 10-20-1906 age 79 (6)
 Eula T. -died 11-14-1936 age 58 (160)
 Jane 3-14-1856(1-19-1912) (6)
 J. Pinkney 3-10-1850(7-15-1928). Wife, Elizabeth 10-20-1863(10-
 12-1930) (8)
 PADGETT, Jasper L. 1859-1932. Wife, Matilda 1867-1932 (133)
 Landrum 3-15-1847(1-20-1919). Hus., of Azra Thackston and
 Lida Stone (162)
 Maude, Miss 3-18-1893(2-28-1953) (45)
 Sarah 1835-1900. Wife of Alford Willingham (9)
 PAGE, Amos 9-2-1895(3-24-1945) (143)
 Casper W. 4-6-1891(10-1-1942). SC Pvt/118 Inf/30 Div/W.W.1 (6)
 Ellis E. 4-10-1902(9-3-1959). Wife, Bessie E. 10-15-1904(3-18-
 1949) (34)
 George Washington, Sr. 2-22-1881(6-21-1963). Wife, Lizzie (34)
 Grace 2-3-1905(2-2-1957) (34)
 James 1-19-1927(8-28-1946). SC Seaman/ICL/USNR/W.W.11 (34)
 John Albert 4-14-1896(12-9-1959). SC Pvt/Btry B/7 Field Arty/
 W.W.1 (47)
 Mamie 3-2-1889(7-12-1924). 2nd. wife of W.L. Simpson (34)
 Mary Pack 1838-1901. Hus., Ben Page (131)
 Nora 3-13-1884(12-27-1953). Wife of W.J. Motes (131)
 Peter P. 8-16-1868(11-25-1931). Wife, Annie Pearl 10-19-1889(10-
 10-1930) (131)
 Rea 5-9-1885(10-3-1921). Hus., L.C. Swift (162)
 W. Ben Franklin 5-22-1882(4-23-1931) (47)
 PAGET, James M. 6-1-1868(5-9-1940). Hus., of Elise Mauldin (112)

PAGETT, James 7-8-1798(12-28-1831)	(149)
William 10-28-1849(11-14-1922)	(122)
PAIGE, Billy E. 6-14-1829(9-22-1951)	(6)
PALMER, Clarence L. 5-18-1892(11-15-1958). SC Pvt/56 Pioneer Inf/ W.W.1	(44)
Claude P. 1907-1963	(97)
DeWitt W. 10-5-1887(2-18-1963). Wife, Lillie T.	(45)
E. Dewey 1909-1962. Wife, Elizabeth	(116)
George E. 10-12-1895(12-21-1955). SC Pfc/Co. G/118 Inf/W.W.1	(20)
H. C. 7-6-1852(5-19-1921). Wife, Nancy H. 4-11-1853(9-19-1901)	(115)
Henry D. 11-17-1892(6-23-1915)	(146)
Jesse D. 9-19-1862(1-30-1938). Wife, Laura S. 11-27-1866(1-23-1950)	(164)
John Chandler 10-17-1863(2-17-1933)	(117)
John F. 3-2-1860(6-19-1925). Wife, Irene B. 2-21-1866(1-28-1941)	(20)
John Sealy 5-15-1880(3-19-1946). Born in Cuthbert, Ga.	(112)
John William 6-9-1859(3-13-1940). Hus., of Nancy E. Weaver	(164)
Kitt 1-6-1895(4-2-1955). Wife, Ada W.	(71)
Margaret 8-16-1921(4-9-1947). Hus., Carl McClain, Jr.	(98)
Mary Elizabeth 1-21-1855(12-4-1887)	(20)
Mary Major 8-31-1883(3-23-1949)	112 (110)
N. S. 6-14-1831(4-20-1910). Wife of J. A. Hatcher	(164)
Pernecie 6-20-1875(4-3-1953). Wife of John H. McClain	(112)
Robert C. 4-8-1900(2-20-1951). Wife, S. Euree	(146)
Roddy A. 1897-1964	(20)
Rossie 12-29-1900(2-23-1963). Hus., Sandy J. Moore	(164)
Sallie 4-19-1858(8-15-1924). Wife of John Allen Barnette	(112)
S. Amanda-died 6-19-1892 age 63	(20)
Thomas B.-died 2-5-1889 age 61	(20)
Thomas H. 4-5-1835(3-27-1896). Wife, E. M. 3-6-1833(6-9-1893)	(20)
Virginia 5-12-1861(11-29-1906)	(20)
W. D. 11-6-1837(5-2-1887)	(20)
Whit H. 8-14-1867(2-22-1903)	(112)
William O. 6-15-1884(12-17-1915)	(117)
PAPPE, Julius 2-8-1820(7-19-1902). Born near Leipsig, Germany. Wife, Alice C. 6-9-1809(1-8-1903). Born in Liverpool, England	(112)
PARASHO, George 4-15-1889(2-1-1953)	(112)
PARHAM, Bessie K. 9-2-1886(1-21-1955). Hus., Wm. M. Parham	(45)
Emma L. 10-17-1927(8-30-1953). Wife, Patricia Ann	(131)
Welton J. 7-24-1911(12-26-1963). SC Pvt/US Army/ W.W.11	(131)
PARIS, Mary Elizabeth 10-11-1874(4-24-1959)	(90)
Mattie I. 5-25-1875(6-10-1901). Hus., J. T. Paris	(90)
Moses C. 2-12-1866(4-30-1931). Wife, Lucrecia A. 9-28-1874(5-16- 1910)	(126)
Thomas H. 9-1-1817(7-7-1908). Wife, Janie 8-24-1838(8-4-1899)	(90)
PARKER, A. B. 9-3-1875(9-?-1938). Hus., of Pauline Bartlett	(126)
Alice L. 10-24-1869(10-14-1925). Wife of John Morgan Stuart and mother of Willie Stuart	(44)
Amelia Mary Ann 6-15-1832(10-11-1923). Wife of Armstead Miles Hall	(112)
Annie Kinsley 1894-1958	(102)
Claude E. 10-24-1906(11-11-1941)	(126)
Clyde W. 10-15-1883(9-9-1960). Wife, Flora K.	(6)
Cynthia 4-24-1835(4-23-1916). Wife of James B. Pruitt	(143)
D. Monroe 3-15-1877(12-10-1961). Hus., of Minnie A. Cope	(126)
Earle Lewis 1-12-1922(1-27-1951). SC Sgt/362 QM/W.W.11	(35)
Edgar A. 1-7-1894(1-28-1910)	(126)
Elizabeth S. 3-7-1826(10-11-1911). Wife of L. Elam Vandiver	(93)
Ernest J. D. 9-5-1922(10-10-1941). Apprentice Seaman/US Navy	(112)

PARKER, Ettie 12-12-1867(11-12-1949).Wife of Wm.Henry Johnson (35)
 Eula Lee 12-25-1870(7-4-1918).Wife of J.T.Maddox (35)
 Eva 9-12-1893(4-13-1924).Dau., of Lillie Parker (112)
 E.W. 1902-1944 (126)
 Frances A.4-1-1828(6-10-1904).Wife of J.E. Vandiver (83)
 Gertrude C.3-4-1897(11-27-1934) (126)
 Guy 1879-1954 (35)
 Guy M.1878-1958.Wife, Fannie Lock (126)
 Hal P.1912-1944 (35)
 Hattie 3-24-1866(4-9-1938).Wife of Forest A.Pruitt (112)
 James B.1879-1945.Wife, Lennie D. (112)
 James M.4-3-1876(11-29-1939).Wife, Bessie C.4-28-1883(10-2-1958) (35)
 James T.1-19-1897(7-26-1915).Wife, Pearl Williams (45)
 Jasper P.10-23-1837(7-24-1910).Hus., of Margaret Adams (35)
 Jasper P.9-15-1909(10-15-1951) (9)
 Jessie C.5-29-1887(4-10-1952).Wife of Jehue J.Parker 4-17-1888
 (11-2-1960) (156)
 Joe 12-15-1867(9-11-1951) (35)
 Joe W.8-26-1880(10-29-1955).Wife, Maggie M. (142)
 John H.6-4-1891(5-27-1961) (112)
 John, Rev.-died June 1845 age 93. Rev. War Veteran (35)
 J.T.11-25-1870(2-20-1939).Hus., of Mamie Nelson (162)
 Lena 5-15-1909(4-13-1959).Wife of Wm.R.Reuben Townsend (35)
 Leona B.3-6-1880(2-12-1958) (6)
 Lillie Tate 7-14-1872(10-15-1941) (112)
 Lucy V.3-12-1855(10-9-1923) (126)
 Luther B.-died 7-9-1940. SC Cook/Army Service Corps (112)
 Mae L.4-5-1882(9-12-1960) (126)
 Maggie A.4-29-1848(6-2-1922).Wife of Judge Henry Witt Watkins (112)
 Malinda 12-16-1829(7-8-1923).Hus., John Sullivan (32)
 Margaret Adams 4-1-1846(2-11-1884).Wife of Jasper P.Parker(see (35)
 Marshall C.Md.7-17-1848(1891).Wife, Rebecca H.7-23-1852(8-20-
 1937) (112)
 Nellie 1888-1930.Wife of Frank T. Arnold (112)
 Newton William 1840-1930.Hus., of Henrietta Kay (35)
 Olin 6-29-1871(6-13-1933) (6)
 Paul 2-27-1887(8-28-1958) (126)
 Paul S.12-23-1894(9-14-1957).Wife, Eunice Keys (45)
 P.J.-died 4-18-1860 age 54 (43)
 R.Elbert 9-19-1844(5-14-1904).Hus., of Margaret A.Pennell (35)
 Robert 2-23-1803(5-27-1885).Hus., of Mary Gambrell (35)
 Robert Luther D.D.S.2-17-1873(6-23-1939).Hus., of Ida Nichols (9)
 Robert Luther J.3-1-1905(2-25-1963) (9)
 Robert W.12-19-1878(6-3-1937).Wife, Dessie B. (35)
 Robert Miles 9-24-1888(5-12-1937) (112)
 Roy C.4-24-1911(9-22-1958).Wife, Lula Mae (97)
 Ruby Self 5-9-1905(10-23-1949) (112)
 Ruth 1-25-1903(1-16-1956) (112)
 Sam 12-15-1885(12-21-1947) (126)
 Shirley J.9-17-1939(9-16-1961) (97)
 Susan J.1-7-1850(5-1-1884) (142)
 Tabitha C.7-19-1830(5-30-1914) (112)
 Tamanthia A.8-18-1846(10-29-1935).Wife of R.B.A.Robinson (35)
 Thomas Allen 7-30-1903(12-24-1946).Wife, Nora A.Young (44)
 Wade 4-5-1886(9-22-1957) (35)
 William C.-died 9-6-1958 age 59.Wife, Ethel Sears (45)
 William J.4-8-1856(11-8-1910).Hus., of Nonnie Williams (142)
 William L.1869-1950.Hus., of Lura Young (66)

PARKER, William Vance 9-2-1898(4-22-1951).Hus., of Sylvena Mullikin(8)
PARKS, Ada Lucille 1-2-1904(12-24-1946) (112)
 Annie 10-23-1857(10-27-1921) (112)
 Billy Abram -died 6-21-1899 age 41 (127)
 Ella Page 1881-1931 (66)
 Hettie Ethel 11-20-1884(11-29-1959) (112)
 Novie 1884-1944 (9)
 Thomas A.12-4-1851(2-24-1928) (112)
 William J.12-4-1898(2-10-1925) (147)
 Willie 9-29-1881(1-1-1946) (112)
PARNELL, Bettie L.11-17-1869(7-17-1923) (66)
 Charles P.2-27-1870(3-25-1911) (112)
 George T.3-12-1871(2-7-1940).Hus., of Elizabeth Marler (9)
 Gus 1902-1941 (66)
 Helen Taylor-died 4-5-1960 age 35 (48)
 H. Warren 1860-1933 (66)
 Isabell H.1-18-1913(9-19-1957).Hus., Raymond Wilson Parnell (45)
 J.C. 6-6-1917(5-11-1945).SC Staff Sgt. (112)
 John F. 1864-1948 (112)
 John F.-July 8-1897(9-13-1962).Wife, Lillian Ellison (45)
 John Henry 4-29-1905(11-8-1928) (9)
 Lula Saylor 11-6-1906(8-3-1952) 9 (15)
 Martha 12-23-1867(10-6-1928).Wife of Charles Alex. Brown (44)
 Nina Lee 11-28-1870(4-1-1933) (66)
 Reid P.1900-1954 (66)
 Robert R.4-18-1899(3-24-1943) (162)
 Sudie 10-11-1887(1-19-1913) (66)
 William H. 1886-1956 (112)
PARR, Martha S.3-11-1914(5-25-1948) (66)
PARRIS, Albert W.12-10-1885(11-22-1956) (34)
 Johnnie S.1914-1940 (34)
 Selma-died 3-11-1926 age 32 (143)
 W.P.6-6-1889(12-28-1914) (112)
PARSONS, Loreitte Nicholson 5-22-1900(11-13-1938).Wife of John B. (112)
 Parsons (45)
PARTAIN, Elizabeth 1-30-1874(8-20-1954).Hus., Thomas C. McKinley (129)
 Marvin D.1898(?).Wife, Dora I.1900-1948 (112)
 Syble Ann 6-3-1936(5-9-1961) (66)
 Thomas 7-3-1880(1-28-1925) (66)
PATRIDGE, James H.1895-1925 (66)
 Jessie M.1862-1943.Wife, Minnie H.1860-1930 (66)
 Oscar Lee 6-25-1873(12-8-1940)
PATTEN, James Horace 12-23-1877(4-25-1940).Son of Capt. Harrison (9)
 Henry Patton and Gertrude Pratt (112)
PATTERSON, A. Howard 1-22-1897(7-8-1944) (112)
 Albert Reed 11-14-1884(8-19-1946) (49)
 Annie W.1859-1888 (124)
 Archibald 9-27-1779(10-1-1833) (11)
 Bettie E. 3-9-1858(4-24-1930) (112)
 Clarence Joseph 4-22-1910(5-10-1948) (97)
 Dora U.6-2-1877(2-27-1957) (112)
 Edwin Gordon 2-16-1921(12-23-1945).SC Sgt/MD/W.W.11 (49)
 Fannie 8-12-1877(3-13-1924).Hus., Walter Newby (112)
 Flora Lanette 7-29-1866(5-19-1931) (126)
 Frank 8-15-1899(11-23-1921) (112)
 G. Broadus 1900-1929
 Grady W.9-9-1919(7-28-1944).Sgt. Co. C/9th. Inf/killed in action (112)
 at Lourent, France

PATTERSON, Hampton 5-10-1887(8-26-1933).Hus., of Gertrude King (129)
 Howard 4-14-1891(2-17-1959).Wife, Eula S. (112)
 Isabelle J. 11-26-1853(2-11-1924).Wife of R.H.Sutherland (112)
 James 12-17-1786(11-25-1853) (124)
 J.B. 12-2-1866(11-15-1927).Wife, Nannie 1-2-1873(??) (126)
 Jessie T. 1-9-1809(12-27-1854) (124)
 John Christopher 6-15-1874(12-21-1939) (15)
 John Henry 4-5-1924(11-20-1944).Btry.B/321Glider Field Arty.
 Battalion/wounded at Nymegen, Holland 11-18-1944 (112)
 John J. 1857-1926.Hus., of M.A.M.Stewart (49)
 John Robert 12-5-1880(8-2-1956).Hus., of Sallie Carter (112)
 John W. 1877-1954.Wife, Lois H. (32)
 Kate 1889-1957.Wife of Max H.Sexton (143)
 Lessie Leah 7-5-1938(5-24-1958) (45)
 Lon T. 7-12-1849(9-12-1919) (15)
 Louise 10-26-1916(5-14-1943) (112)
 Mack Leland 3-28-1897(1-3-1959).Wife, Marie McKinney (45)
 Maggie R. 11-18-1900(3-22-1957).Hus., Wm Walter Patterson (45)
 Margie 1-7-1896(1-25-1938) (125)
 Mark N. 9-16-1862(4-9-1943).Wife, J. Anna 12-16-1864(1-19-1922) (112)
 Marvin E. 7-26-1914(7-11-1956) (97)
 Mary W. 10-30-1872(6-17-1950) (112)
 Moddy H. March 1856-Sept. 1935 (144)
 N.A.-died Sept. 16-?? age 81 (87)
 Ola-died 12-28-1957 age 67 (45)
 Rewell A. 1906-1957 (97)
 R. Gordon 9-18-1856(6-6-1928).Wife, Hester E. 12-27-1857(12-9-1911) (66)
 Sallie 12-19-1888(12-23-1915).Dau., of M.N. & J.A. Patterson.
 Wife of R.H. Chappellear (112)
 Sarah C. 4-5-1932(4-19-1962) (66)
 Thomas F.-died 6-24-1936. SC Pvt/31EM/US Guards (112)
 Wade H. 7-1-1843(7-9-1926) (129)
 William 1897-1958 (49)
 William W. 4-1-1889(1-1-1957) (45)
 Willie R. 1913-1962 (97)
 W.M. 3-11-1883(2-28-1917).Wife, Mamie 11-13-1885(5-15-1911) (112)
 PATTON, Fannie Van 10-13-1869(3-23-1910).2nd.wife of J.W. (126)
 Mullinax (48)
 M.G.-died 1-11-1961 age 68
 PAULNOT, Emma M-died 8-24-1847 age 34.Hus., Joseph Paulot from
 Charleston (35)
 PAXTON, Fred Leroy 6-28-1909(1-12-1959).Wife, Eva Devora 8-3-1915
 (5-9-1950) (116)
 Hattie L. 1868-1949 (162)
 Ida Carver 8-12-1891(3-19-1925) (126)
 J.A. 10-28-1839(4-1-1923).Wife, Marinda 3-22-1852(9-30-1911) (126)
 James O. 1830-1901. CSA (162)
 Lillie Mae 1866-1943 (162)
 Maggie 7-15-1881(10-7-1911).Wife of S. Monroe Buchanan (112)
 Rufus L. 11-4-1885(9-15-1928) (126)
 Wade H. 5-6-1914(2-12-1943) (126)
 PAYNE, Ada Bridges 11-21-1882(8-30-1948).Hus., Wm M. Payne 4-1-1875(8-8-1951) (112)
 Beulah Denman 11-14-1886(5-27-1959) (97)
 Cora C. 3-1-1855(2-9-1925) (112)
 Cora May 10-12-1887(3-26-1958) (112)
 Elbert J. 4-7-1892(5-30-1951) (156)

PAYNE, Frances Wall	1-26-1913(3-19-1944)	(112)
Francis Johnson	10-24-1877(4-20-1932)	(12)
Gaston	6-19-1871(3-2-1949)	(12)
Henry Leland	9-16-1890(7-21-1942)	(112)
James P.	8-22-1848(8-24-1914).CSA	(112)
James Philerman	1-24-1838(10-24-1900)	(12)
J. Clarence	11-23-1872(5-10-1921)	(112)
J.M.	-died 2-19-1963. Wife, Jennie McDonald	(45)
Joe A.	1890-1959. Wife, Carrie S.	(126)
John Harold	7-14-1894(3-9-1963)	(112)
John Wallace	-died 2-12-1923 age 66. Hus., of Margaret Ella Muir	(9)
Lewis H.	1900-1947	(112)
Marcus M.	1884-1963	(112)
Martha E.	4-8-1881(5-27-1961)	(12)
Mattie	8-27-1884(1-5-1960). Hus., Wm.H. Payne	(45)
Missouri	1-11-1851(2-3-1931)	(122)
Robert Madden	11-2-1875(2-18-1958)	(12)
Rose	1-22-1879(2-13-1963). Wife of Clarence Dean Jones	(112)
Samuel W.	11-8-1874(12-2-1900). Son of J.W. & Dora Payne	(112)
Vannie Ione	1-2-1880(12-8-1947)	(12)
W.H. Sept.	1886-May 1913. Wife, Lida 11-25-1884(3-20-1907)	(126)
Winnie	11-25-1881(5-19-1945). Wife of John Mack Davis	(112)
PAYTON, Russell	6-7-1900(8-8-1959). Wife, Annie Earl	(45)
Shuin Wan	1886-1953. Wife, Ozellar K.	(112)
PEACE, C.H. Jr.	9-15-1912(5-12-1959)	(66)
Charley	1871-1939. Wife, Mary Ann	(66)
Dora	7-18-1874(6-17-1951). Wife of John Belia Shore	(112)
Faye R.	1904-1939	(66)
Jiles D.	-died 4-14-1938. Cal. Pvt/348 Field Arty/91 Div/	(112)
John P.	7-31-1865(1-28-1925). Wife, 1st. Sarah S. 4-30-1857(?);	(112)
2nd. Annie Crow		(112)
J.W. Sr.	3-7-1867(10-3-1929)	(112)
Laura	1-15-1887(11-21-1948)	(66)
Lester J.	3-9-1898(10-24-1936)	(66)
Luther	-died 1-14-1941. SC Seaman/2nd. Class/US Navy	(66)
Mary Ann	1875-1962	(112)
Nancy	12-22-1848(1-6-1908). Wife of N. Howard	(112)
William B.	7-12-1886(12-5-1937)	(97)
PEAK, Josie Mae	9-11-1910(2-24-1958)	(87)
PEARMAN, Alsipia L.	3-24-1851(4-16-1927). Wife of J.B. Massey	(87)
Benjamin	8-17-1812(3-18-1880). Hus., of Drusilla McGregor	(112)
Benjamin Joshua	8-12-1875(2-7-1939)	(112)
Fred Eugene	7-31-1882(4-20-1949)	(34)
James N.	1872-1941	
J. William	5-17-1879(3-9-1960). Wife, Lula S. 5-26-1882(1-1-1961)	(87)
Lucinda	4-9-1857(1-5-1923). Wife of Wm. T. Elrod	(44)
Mary	9-9-1903(9-6-1935). Hus., W.H. Heaton	(87)
Miriam	4-6-1839(2-25-1908). 2nd. wife of John D. Alewine	(43)
Sallie A.	11-11-1848(4-12-1905). Wife of John G. Greer	(6)
Sallie R.	5-4-1848(6-18-1932)	(87)
Sarah Ophelia	7-2-1853(3-24-1894)	(112)
Silas Dean	2-6-1880(1-20-1936)	(112)
Silas Nathaniel	8-29-1845(12-24-1922)	(112)
Weldon	6-5-1850(12-7-1888)	(87)
William Chesley	9-15-1870(2-15-1939). Hus., of Louis P. McGregor	(112)
PEARSON, Clara Alma	4-18-1888(6-25-1914)	(34)
Clarence H.	6-26-1888(9-15-1932)	(112)

PEARSON, Emma N. 3-13-1870 (2-17-1934). Hus., J.F. Holliday, Sr. (15)
Herbert H. 4-25-1893 (8-8-1929). Wife, Mamie 9-15-1891 (10-21-1915) (9)
James T. 6-30-1867 (12-15-1923). Hus., of Jessie Trowbridge (112)
John F. 6-21-1874 (11-8-1956) (45)
Sarah I. 3-13-1878 (3-29-1960) (133)
T. Freeman 10-20-1883 (3-25-1938). Wife, Lola R. 2-24-1885 (1964) (162)
W.A. 3-1-1890 (4-4-1946). Wife, Lillie Powell (34)
W. Frank 1876-1916. Hus., of Montie Riley (112)
William Franklin, Rev. 7-9-1831 (5-1-1893). Hus., of Eugenia Thompson (154)
William H. 9-12-1905 (5-25-1925) (133)
PEDEN, Mattie E. 9-11-1877 (8-23-1935). Wife of John W. Knight (115)
PEBBLES, M. Ray 9-21-1892 (2-4-1943) (112)
Peele, Jessie Mae 10-13-1908 (9-23-1931). Hus., J.W. Duncan (112)
John C. 1888-1932. Wife, Nannie F. 1889-1961 (112)
PEEPLER, Allie A. 8-4-1895 (4-27-1953). Hus., Hillard Peeples (112) 97
PEGG, James B. 3-10-1812 (9-26-1885). Born in Hardin Co. Ky. Wife, Elizabeth 6-29-1817 (12-5-1854) (119)
John 8-4-1786 (5-6-1863). Wife, Sarah 2-4-1776 '8-15-1857) (119)
Tocca Lou 10-24-1860 (2-28-1891). Dau., of J.B. & E.M. Pegg (83)
PELFREY, Margie H. 5-11-1907 (1-23-1941). Hus., Furman W. Pelfry (112)
William L. 9-6-1891 (11-6-1957) (97)
W.T. 1871-1941. Wife, Mattie 1875-1960 (112)
PENDERGRASS, James Fletcher 11-4-1929 (11-30-1956) (98)
PENLAND, E.M. 6-23-1858 (10-9-1931). Hus., of Lizzie M. Downs (112)
F.E. Mrs. 1910-1960 (97)
Gertrude 4-8-1893 (4-12-1922). Wife of F.M. Bailey (112)
Irene 1-28-1897 (3-23-1961) (112)
PENNEL, Alice R. 1870-1953 (35)
E.H. 12-9-1854 (7-17-1911). Wife, Lucy F. 8-28-1861 (9-9-1954) (35)
Elizabeth 10-4-1831 (12-9-1908). Wife of John M. Mattison (62)
Fannie 1862-1939 (112)
James Knox 1881-1961 (112)
James Robert 6-5-1851 (6-21-1930) (35)
Jessie Jane 1867-1961 (112)
John N. 10-13-1857 (2-16-1933) (35)
Josephine 1-17-1846 (2-9-1923). Wife of Samuel S. Edens (136)
Joseph R. 5-3-1894 (2-6-1944). SC Pvt/54) Pioneer Inf (112)
Julian P. 1905-1931 (35)
Lou 11-14-1890 (8-24-1960). Wife of John Busby (35)
Margaret A. 6-19-1843 (6-22-1935). Wife of R. Elbert Parker (35)
Nannie Browne 12-4-1855 (7-1-1935) (35)
N.J. 12-19-1838 (8-20-1913). Wife of Benjamin F. Pruitt (87)
Thomas, Md. 1-26-1883 (6-29-1923) (9)
Thomas 7-1-1811 (4-22-1883). Hus., of Jane Drake (35)
W.H. Sgt. 12-15-1887 (11-2-1946) (112)
PENNY, Alma S. -died 12-22-1918 age 37. Wife of W.S. Penny (112)
William H. 5-4-1845 (2-13-1917). Wife, Sarah C. 10-26-1952 (5-29-1920) (126)
W.W. 12-25-1888 (7-6-1928) (126)
PEOPLES, John Edward -died 3-12-1890 age 37. Wife, Stella Josephine Bleckley (M) 3-7-1878. Josephine born 1857 -died 1932 (1)
PEPPER, Bulah A. 9-22-1897 (8-11-1947) (112)
Clyde L. 4-3-1902 (9-10-1960) (89)
E.C. 1897-1956 (93)
Elijah -died 1851. Son of John. Hus., of Sarah Breazeale (15)
Emmaline 11-12-1820 (6-22-1906). Hus., David Henry Gambrell -died in Confederate Army at Winchester, Va. in 1862 (15)

PEPPER, Enoch S. 4-29-1829 (2-12-1909). Hus., of Eugenia Wyatt (88)
 Lela 5-24-1879 (3-13-1943). Hus., J.C. Henderson (40)
 Lillie L. 3-26-1889 (7-2-1931). Wife of T.P. Ray (112)
 Lillie M. 1872-1937 (93)
 Mary 1-10-1875 '8-15-1902). Wife of J.H. Wyatt (88)
 Mattie 1-5-1898 (3-10-1961). Hus., Kenneth Shirley (93)
 Pinkney 6-23-1824 (1-30-1855). Wife, Lucinda 12-10-1828 (2-5-1855) (15)
 Sarah 8-24-1798 (6-9-1868) (15)
 Wade H. 10-14-1876 (11-20-1940). Wife, Stella R. 11-7-1880 (5-28-1953) (88)
 Walter B. 1925-1949 (93)
 Walter C. 1884-1947. Wife, Lillie S. 1894-1952 (93)
 Webb Reeve 1-4-1913 (1-20-1960). Wife of Seth S. Pepper (88)
 W.H.M.D. 1869-1918. Hus., of Nora Freeman (89)
 William Quinn 3-8-1854 (2-6-1897). Hus., of L. Jane Pickens (119)
 W. Oscar 4-25-1868 (10-31-1935). Wife, Jessie J. 11-16-1870 (12-12-1945) (88)
 PERCIVAL, Mary H. 1846-1919. Hus., S. Dabney Percival 1835-1904. CSA (112)
 PERRIN, Evie Scarboro 12-25-1884 (4-6-1909). Hus., A.B. Perrin (120)
 George W. 1882-1955. Wife, Mary Emma 1870-1950 (120)
 John Thomas 3-31-1917 (5-18-1959). Wife, Ruby F. McCoy (45)
 Mary Eunice 2-16-1832 (4-23-1874). Wife of Col Frances Eugene Harrison (124)
 PERITT, Dora F. 5-21-1905 (3-8-1961) (97)
 PERKY, Artie A. 4-6-1888 (11-27-1957). Hus., John H. Perry (45)
 Elizabeth 1-6-1883 (7-6-1953). Wife of W.H. Watson (87)
 Ella 5-13-1858 (6-28-1886). Wife of Rev. A.A. Marshall (1)
 Ellie R. 4-17-1854 (5-4-1928) (88)
 Essie B. 4-11-1891 (10-25-1954). Hus., Ben F. Perry (153)
 G.H. 6-27-1857 (6-7-1945). Hus., of Millie Whitmire (112)
 John H. -died 1-3-1963. Wife, Artie Ayers (45)
 Joyce Elizabeth 5-1-1853 (8-6-1903) (88)
 Lella J. 12-30-1870 (1-21-1898). Hus., B.N. Perry (133)
 Margaret 2-1-1838 (5-12-1910). Wife of J.C. Rose (34)
 Margaret Guest 5-26-1865 (9-24-1943) (136)
 Nancy Elizabeth 9-28-1833 (11-9-1886). Wife of Wm. Austin Cason (88)
 S. Thomas 1872-1949. Wife, Belle (83)
 Thomas S. 11-12-1890 (11-3-1959). Wife, Mae (18)
 W.D. 3-20-1881 (9-5-1956). Hus., of Deanie Spearman (159)
 PETERSON, A.T. 8-5-1866 (2-22-1917) (115)
 Carrie Bell 6-29-1875 (2-14-1942). Wife of Robert Lee Irwin (115)
 Ella B. 6-12-1877 (3-21-1952). Wife of Robert G. Bigby (34)
 Mary 1854-1927 (21)
 PETTIGREW, Archibald W. 3-31-1839 (9-22-1903). Hus., of Amanda E. Hall (152)
 Belle P. 1896-1960 (143)
 Clifford F. 9-1-1908 (8-1-1962) (66)
 C.P. 1857-1939 (143)
 Dora 10-10-1874 (12-11-1924). Hus., E.P. Robbins (152)
 Edna E. 8-17-1900 (11-26-1948) (143)
 Ellen Harkness 1860-1933 (143)
 Essie E. 9-18-1872 (1-15-1895) (143)
 G. Parker 1-27-1903 (4-11-1932) (143)
 James H. 10-23-1883 (7-26-1957). Wife, Lille D. (121)
 James L. 10-5-1865 (9-30-1951) (143)
 Lucy 1886-1962 (121)
 Lula A. 1-1-1862 (6-29-1927). Hus., J.D. Murdock (43)
 Mary Hall 3-30-1884 (12-27-1928) (152)

PETTIGREW, Mary Ida 4-27-1881(11-11-1957) (143)
 Maude 12-2-1888(2-12-1947).Wife of Lewis Hardy Ford (21)
 Ola 10-5-1867(2-17-1920).Hus., J.F. Young (152)
 Phoebe A. 3-2-1941(3-9-1917).Hus., C.P. Pettigrew (152)
 R. Frank 8-7-1881(9-16-1920) (121)
 Robert 5-20-1879(3-12-1950).Wife, Emmie Tennent (152)
 Robert Leila 4-24-1874(7-6-1922).Wife of John James Bonds (43)
 Sallie 9-28-1879(9-3-1946) (121)
 Samuel L. 9-6-1852(6-8-1917) (121)
 Sue C. 5-17-1870(9-24-1948) (143)
 William A. 2-10-1870(4-28-1935).Wife, Minnie H. 6-14-1874(7-26-1960) (152)
 PETTITT, John Benjamin 3-6-1897(8-13-1956).Wife, Cornelia Hutchin- (45)
 son. (34)
 PETTUS, Robert C. 4-6-1897(8-23-1958).SC Pvt/FA/Repl. Draft/W.W.1 (91)
 PEYTON, B. Norman 4-20-1902(4-10-1939).Wife, Maggie L. (112)
 PHARR, Robert H. 1839-1911. CSA. Hus., of Martha Carlisle (40)
 PHILLIPS, Adaline 11-2-1839(3-20-1875).Dau., of M & M. Phillips (115)
 Albert L. 4-28-1905(3-2-1950) (112)
 Alpha 1887-1955. Wife of Marcus Milton Bryson (40)
 Amanda M. 1-18-1835(3-23-1914) (45)
 Anna Bell 11-6-1885(4-7-1924).Removal (62)
 A. Tarrant 3-17-1882(7-5-1951).Wife, Ethel R. (9)
 B. F. 8-20-1863(7-3-1930).Hus., of Ellen Watson (34)
 Carl 1891-1943 (116)
 Charles C. 11-26-1920(12-18-1955).CS 3/US Navy/W.W.11 (115)
 Clarence E. 9-16-1902(11-25-1956) (112)
 Clayton J. 2-10-1861(4-8-1909) (40)
 David C. 1-25-1836(2-1-1914).Wife, Janie Elizabeth 1834(10-15-1912) (126)
 Disa 3-7-1855(6-28-1938) (116)
 Elsie 11-13-1897(5-22-1919) (9)
 Ettie G. 1898-1955. Wife of Fred L. Phillips (9)
 Eugene Thompson 4-16-1879(1-15-1961) (40)
 F. 11-18-1881(3-15-1930) (48)
 Furman E. -died 1-29-1960 age 46 (9)
 G. E. 6-26-1886(1-7-1929) (115)
 George E. 3-3-1892(1-10-1942).Wife, Annie I. (34)
 Henry Buford 4-11-1913(11-13-1956) (40)
 Henry McDuffie 5-17-1879(5-7-1935).Wife, Dora Lee Jones (97)
 Herbert 4-8-1833(3-20-1929).Wife, Dora 2-14-1884(1-31-1957) (9)
 James E. 1879-1963. Wife, Dealer E. 2-2-1887(5-5-1933) (9)
 James Henry 2-9-1877(11-4-1947) (9)
 James K. 2-8-1884(8-29-1937) (9)
 James M. 8-18-1886(2-28-1948).Hus., of Mary C. Smith (156) 136
 James Reuben 6-29-1856(10-15-1945) (162)
 J. C. -died 11-17-1963(age 92).Wife, Minnie James (45)
 John P. 1881-1951. Wife, Emma L. (162)
 John W. 5-22-1919(6-20-1944).30 Div/117 Inf/W.W.11. Killed in action (9)
 John William 7-18-1878(9-24-1944).Hus., of Rosa E. Greer (93)
 Lee Anna 11-12-1875(5-4-1958) (112)
 Leonard P. 6-9-1896(3-16-1958).SC Sgt/US Army/W.W.1 (97)
 Louis 1904-1959 (125)
 Lucile 8-15-1875(6-2-1945).Wife of Jessie McGarity Burnett (9)
 Lucile S. 1900-1958 (34)
 Malinda 9-1-1879(9-15-1949).Wife of Abner H. Kelly (15)
 Mary 5-3-1827(8-25-1884).Wife of Loranzo D. Phillips (62)

PHILLIPS, Mary 4-23-1805(11-25-1891).Wife of Martin Phillips (40)
 Mattie 10-4-1874(2-14-1914).Hus.,R.L.Phillips (126)
 Maude S. -died 12-17-1959 age 65 (48)
 M.E.7-27-1863(7-18-1903).Wife of M.S.Phillips (62)
 Mittie 5-6-1875(8-18-1948).Wife of Milford A. Hall (66)
 M.S. 1862-1924. Hus.,of M.E. & Nina L. Phillips (62)
 Nancy 10-5-1831(9-16-1892) (40)
 Nancy J.3-29-1874(4-10-1905) (126)
 Nancy M.2-14-1870(10-25-1925) (42)
 Nina L.1873-1942 (62)
 Reuben D.12-31-1855(10-20-1922).Wife,Malinda M.1-1-1855(9-6-1904) (62)
 R.L.11-21-1912(11-11-1952).Wife,Lannie M.5-6-1891(6-25-1928) (34)
 Robert C.12-4-1871(8-17-1950).Wife,Nollie B. 10-20-1885(12-24-1963) (126)
 Roy M.1-13-1910(11-11-1954) (115)
 R.T. 1850-1932.Wife, Martha Lee 1-21-1861(11-24-1945). Son, (92)
 R.H.1901-1931
 Sam A.8-15-1880(12-1-1952).Wife,Annie Bell Gambrell-died 4-7-1924) (45)
 Samuel Pickens 6-24-1861(2-1-1922).Wife,Anna Rebecca S. 5-6-1870(2-7-1922) (122)
 T.F. 8-14-1843(10-10-1913).Wife,Appie Frances 10-17-1849(11-11-1932) (66)
 W.B. 1884-1949.Wife,Bessie L.1885-1958 (34)
 William Austin,Dr.9-21-1866(12-21-1940).Wife,Amanda Elizabeth 4-26-1866(9-3-1948) (40)
 William W. 2-28-1825((3-18-1894).Wife, Jane 7-13-1813(11-18-1878) (40)
 W.R. 11-30-1849(2-8-1938).Hus.,of Mary M.Blanton (126)
 PHILLYAW,Abe L.1-8-1879(1-4-1926) (112)
 Blanche T. 3-10-1910(6-29-1963).Hus., Clyde R.Philyaw (45)
 Clarice G.5-16-1900(7-31-1951).Hus.,H.Luther Philyaw (45)
 Evelyn 1-16-1920(10-14-1938).Hus., Wm.Jenkins (112)
 George W.1-20-1872(10-16-1939).Wife,Jessie T.4-21-1902(10-28-1954) (9)
 H.L.2-2-1886(12-22-1953).Wife,A.M.Little (45)
 Mary Lena 9-25-1870(6-17-1911) (9)
 T.Dalton 1885-1963.Hus.,of Emma Saraska (112)
 PHINEY,Carrie Virginia 3-3-1883(1-23-1957) (34)
 PICKENS,Aaron B.9-14-1883(5-20-1949) (138)
 Adison G.9-23-1849(12-14-1872) (119)
 Agnes 3-8-1816(2-10-1846) (144)
 A.Mack 1882-1954.Wife, Matilda L. 1881-1948 (44)
 Andrew Calhoun 1- 10-1846(5-26-1888) (144)
 Andrew,Col.11-15-1779(6-24-1858) (144)
 Andrew,Gen.9-15-1739(8-11-1817) (144)
 Anna 11-8-1841(4-18-1914).Wife of J.J.Miles (144)
 Aunt Jamima-died 1868 age 105.(possibly colored) (119)
 A.W.1-21-1852(10-8-1921).Wife,Josephine 3-7-1859(3-2-1938) (138)
 Cecil J.11-3-1916(12-31-1941).Sgt/6 Regt/USMC/W.W.11 (138)
 Charles Franklin 12-16-1832(6-28-1852) (119)
 Conyers 10-3-1865(7-12-1911).Wife of Julius A.Shanklin (92)
 Curtis T. 4-11-1913(9-8-1942) (112)
 D.O.1859-1938.Wife,Martha C. 1856-1934 (44)
 Dorgas Emaline 10-6-1845(1-14-1864) (119)
 Elizabeth 4-16-1780(10-12-1858) (119)
 Emma S.8-30-1905(7-4-1962).Hus.,Travis R.Pickens,deceased (45)

PICKENS, Emmie 1858-1937. Wife of Warren M. Smith (12)
 Ezekiel-died 6-13-1854 (.Wife, Eliza Barksdale 10-29-1832(5-22-1920) (144)
 Fletcher D. 11-22-1900(7-24-1963). Wife, Annie V. (97)
 F.O. 2-3-1850(8-22-1910) (144)
 Harold A. 10-21-1907(1-19-1961). Wife, Catherine Jolly (45)
 Ida 11-7-1865(8-18-1944). Wife of John Elrod (14)
 Jamie F. 3-30-1922(7-5-1954) (97)
 J. Elizabeth 10-3-1893(??). Wife of Rev. W. Walter Owen (138)
 John Miles 4-27-1836(9-23-1918) (144)
 J. Oliver 12-19-1865(4-13-1913). Son of Wm. S. Pickens (119)
 Julia A. 4-4-1851(8-4-1891). Wife of G.M. Pridmore (119)
 L. Jane 3-26-1851(9-11-1918). Wife of W.G. Pepper (119)
 Louise Rush 8-20-1841(11-16-1910). Wife of Col. W.S. Pickens (150)
 Marion 7-25-1879(10-13-1922). Wife of Rev. G.A. Martin (119)
 Martha 8-9-1798(12-1-1885) (119)
 Mary 2-19-1766(5-27-1836). Wife of John Harris. Dau., of Gen. Andrew Pickens (58A)
 Mary 7-29-1863(4-24-1943). Wife of John Madison Cely (12)
 Mary P. 7-20-1843(7-9-1907). Dau., of T.J. & K.A. Pickens. Wife of Dr. Charles Davant (116)
 M. Mandaline 12-11-1847(4-7-1921) (119)
 Rebecca 11-18-1745(12-9-1814) (144)
 R.M. 3-16-1877(3-2-1935) (119)
 Robert 5-14-1795(11-2-1871). Wife, Nancy 5-14-1810(10-12-1873) (119)
 Robert 1697-1787. Born in Ireland (119)
 Robert 11-26-1747(7-19-1830). Born in Maryland. Hus., of Dorcas Hellams (119)
 Robert Mason, Rev. 5-27-1825(3-14-1899). Co. G/22nd. SC Reg/CSA. Hus., of Martha Ann Burdine (119)
 R.W. 8-31-1847(2-19-1948). Hus., of Kate Wigington (119)
 Samuel M. 1860-1922 (92)
 Sarah 5-12-1818(11-27-1833) (119)
 Sidney Asbury 6-22-1842(8-3-1861) (119)
 Susan Smith 1-9-1788(1-28-1810) (144)
 Thomas, Hon. 4-28-1808(7-2-1894). Wife, Kezia A. Miles 7-30-1810 (11-1-1889) (144)
 T.J. Dr. 1831-1917. Wife, Sue J. Maxwell 11-17-1842(10-23-1894) (92)
 Travis R. 5-23-1875(3-5-1958). Wife, Emma Stowers (45)
 V. Angeline 12-23-1843(9-5-1896) (119)
 Walter F. 3-1-1880(6-1-1949). Wife, Lizzie B. (112)
 W. Clarence 10-14-1867(8-19-1929). Hus., of Elma Sitton (119)
 Wesley 11-5-1835(3-19-1909) (119)
 William P. 1855-1955. Wife, Mary E. Warren (118)
 William S. 2-6-1823(5-20-1907). 2nd. wife, Prudence Emeline 2-7-1828(1-14-1893) (119)
 PICKETT, James E. 9-10-1874(2-25-1951). Wife, Florence M. (144)
 Joseph 12?-11-1826(9-12-1864) (1)
 PICKLE, Bettie S. 8-29-1858(8-24-1885). Hus., E. Pickle (15)
 Eliza 6-11-1840(6-23-1866) (33)
 J.E. 10-20-1815(??). Wife, Mary 11-13-1824(9-29-1890) (15)
 Lum 3-3-1920(7-25-1962). Ala. Pvt/Co. G/102 Inf/W.W. 11 (115)
 Thomas G. 1-10-1859(6-5-1882). Son of J.E. & Mary Pickle (15)
 William 10-30-1776(2-2-1866). Wife, Elizabeth 5-2-1782(3-4-1869) (15)
 Willie C. 4-1-1853(8-20-1872) (15)
 PICKLESIMER, Henry Grady, Rev. 1-26-1896(2-29-1924) (126)
 Judson LaGrant 1-20-1872(10-24-1945). Wife, Lundie Langford (126)
 Maggie L. 3-29-1874(8-25-1915). Hus., W.H. Stone (126)

PICKLESIMER, Martin L. 12-26-1880(3-28-1936). Wife, Nettie M. 2-14-1891
(12-4-1945) (112)

PICKRELL, Eliza 1-16-1835(9-10-1955) (139)

Jonathan 12-16-1798(11-4-1895). Wife, Mary B. 2-10-1807(11-29-1900)
(139)

Laura S. 8-29-1845(9-25-1920). Wife of Edrew Cromer (139)

Lydia 1-19-1831(7-15-1855) (139)

PICKRON, R.E. 5-4-1905(8-4-1949). Wife, Mary (45)

PIERCE, Claude E. 1902-1963 (97)

James Herbert-died 3-8-1963 age 80 (48)

Kathleen H. 3-23-1918(1-9-1967). Hus., Benjamin F. Pierce (97)

Miles C. 11-11-1892(3-16-1951). Wife, Maude M. 3-30-1985(1-29-1940) (112)

Stella Brice 1884(4-28-1964) (48)

PIKE, A.C. 1862-1944. Wife, Elizabeth 1867-1941 (112)

Alice Cecilia 11-20-1852(12-26-1913). Wife of J. Baylis Whitten (144)

Daniel 3-28-1826(8-12-1866). Wife, Mary A. Phelps (144)

Edward Warren 9-27-1854(5-26-1899). Hus., of Martha Florida Keese (144)

Ellen 1-12-1831(9-13-1893). Dau., of C. & M.A. Pike. Born at Newton St. Loe, Summersetshire, England (144)

George R. 1883-1929 (122)

Henry A. 4-3-1879(12-8-1951) (144)

John David 12-16-1898(4-13-1939) (144)

J.P. 4-10-1827(6-19-1865). Born st St. Loe, Summersetshire, Eng. (144)

Mary-died 3-2-1884 (144)

Moena Boggs 12-2-1895(10-23-1953) (144)

W. Furman 1917-1945 (112)

William J. 2-13-1886(2-20-1960). Wife, Looney F. 8-27-1888(2-20-1951) (112)

PILGRIM, C.E. 5-17-1852(7-14-1935). Hus., of Susan Smith (14)

Charlie W. 8-21-1906(10-21-1945) (66)

Clarence Elford 5-15-1912(2-16-1930) (8)

D.C. 1876-1947. Wife, Daisy D. 1879-1959 (143)

Dock B.-died 5-22-1941. Ga. Pvt/PEGT/CAC (9)

Ed 2-3-1906(8-18-1959). Wife, Lillian (97)

Eliza J. 10-6-1880(8-7-1961). Wife of Walter G. Long (129)

Ella 11-21-1880(2-2-1936) (112)

Johnny J. 1911-1964 (143)

Lewis J. 7-7-1926(6-39-1956). Wife, Hazel Lee Roberts (45)

L.F. 8-18-1875(2-8-1952) (8)

Mary M. 9-14-1899(11-27-1935). Removal (45)

Rachel Corrine 9-22-1916(1-22-1936) (8)

William T. 10-28-1873(3-24-1936). Wife, Mollie O. 6-13-1877(9-30-1960) (66)

PINCKNEY, Alfred Gaillard 3-22-1866(10-12-1915). Hus., of Annie Roberts (162)

Charles Cotsworth 1789-1865. Born in Charleston. (141)

Fannie 6-28-1878(9-4-1935) (112)

Jennie E. 3-20-1853(7-24-1927) (112)

Roger, Mrs. 8-22-1817(4-19-1858). Wife of Roger Pinckney (92)

Susan 3-26-1884(8-22-1915). Wife of H.G. Love (112)

PINKIND, Anida Niefiesha-died 12-7-1889 (141)

Anthony Coke 11-27-1858(9-20-1887) (141)

Antoinette C. 10-27-1856(2-8-1905). Born in Charleston (141)

PINSON, James A. 10-19-1871(9-30-1941) (34)

J. Clarence 4-24-1879(1-5-1962) (48)

John S. 3-29-1874(8-14-1947) (131)

PINSON, JOSEPH Dunkin 2-4-1842(5-2-1915).Hus., of Mary L. Cox (131)
Mallie Ila 7-2-1876(12-1-1906) (131)
PIOTROWSKI, Jane-died 10-1-1962.Hus., Harris Rudolph Gilbert (45)
PITTMAN, Albert L. 1866-1939.Wife, Joyce N. (126)
Lula 12-5-1875(5-5-1915).Wife of Richard D. Fletcher (126)
Wesley T. 4-30-1864(11-17-1941).Wife, Mattie (12)
PITTS, Elizabeth 1-31-1818(2-5-1891).Hus., J.A. Pitts (146)
John S. 12-20-1871(2-24-1950).Wife, Belle L. 11-13-1881(9-17-1954) (34)
Katherine 1833-1892.Wife of P.S. Mahaffey (146)
Rebecca B. 3-16-1814(11-30-1897).Wife of Gen. C.B. Griffin (153)
William M.-died 10-10-1871 age 23-8-24 (146)
POARCH, Margaret Dunford 1891-1922 (112)
POATS, Thomas Grayson, Jr. 3-9-1914(4-20-1944).USAAF. Killed in action on the Mediterranean (144)
Thomas Grayson 9-24-1871(5-17-1938).Born in Albermarle Co., Virginia. Died in Spartanburg, S.C. (144)
POE, Ellen C. 1-14-1808(6-25-1875) (116)
POINDEXTER, Albert L.-died 6-29-1941. SC Pvt/118 Inf/30 Div/W.W.1 (44)
POLLARD, Eva 6-17-1886(10-22-1918).Wife of Reuben G. Johnson (21)
James K. 1872-1937 (44)
Sadie E. 1875-1963 (44)
William Joe 1-22-1886(3-20-1950).Wife, Hallie J. 9-1-1883(7-11-1953) (162)
William Roy 5-1-1905(10-26-1963) (97)
POOL, Mattie 12-17-1842(11-26-1912).Hus., James Pool (43)
POOLE, Annie M. 12-28-1853(4-27-1895).1st.wife of Rev. R.C. McDonald (126)
Ansel L. 1886-1963 (97)
Benjamin Carl 8-16-1888(12-24-1939).Hus., of Essie Arnold (126)
B.F. 1836-1902. Hus., of Cary Tinsley (126)
C.L. 8-4-1874(11-1-1925) (112)
Clarissa 1-7-1881(11-12-1957) (9)
Elbert F. 1914-1958 (126)
F. J. 10-19-1834(11-12-1909).Hus., of Mary Johnson (126)
Floyd 3-12-1921(6-9-1956).Wife, Florence Farr (45)
Guy F. 9-19-1908(9-11-1956) (97)
Jasper M. 1848(8-2-1926).Hus., of Nancy Cox. (M) 10-30-1872 (112)
John G. 8-24-1897(11-17-1940).Wife, Louise (112)
Julia H. Perry 2-3-1840(6-8-1891).Wife of C.M. Gentry (83)
Lillie 9-20-1868(12-17-1932) (126)
Mallie 4-18-1877(8-6-1916).Hus., W.P. McCoy (9)
R. Bailey 1882-1945.Wife, Nelle J. 1913-1950 (112)
R. J. 3-17-1840(11-23-1907).Hus., of Rebecca Bailey. (M) 1-29-1868 (112)
S.F. 10-10-1897(7-6-1942).Wife, Mabel Washburn (126)
William Franklin 1864-1939.Hus., of Mary Lollis (126)
William Z. 5-6-1892(7-16-1952).Wife, Rosa L. 9-11-1895(11-7-1938) (126)
Willie W. 3-24-1866(6-16-1896).Son of F.J. Poole (126)
POOLER, Jessie L. 1892-1955 (112)
Poor, Benjamin Franklin 1-5-1842(2-10-1862) (131)
E. -died 5-12-1834)possibly the wife of J.L.) (119A)
J(John?).L.-died 2-19-1835 (119A)
John W. 7-17-1827(4-5-1885).Wife, Mary Ann 1-28-1832(11-5-1873) (15)
John W. 3-21-1841(8-12-1861) (131)
Lewis, Major 3-30-1836(6-26-1859) (131)
Lucy 1-20-1798(5-28-1874).Hus., John Poor, Sr. (15)
M.-died 10-15-1838 (119A)
Malinda 7-10-1836(9-19-1869) (131)
Reuben 8-14-1820(1-11-1856) (15)
Sam 7-7-1787(10-12-1842).Blacksmith (119A)

Poore, A. J. 7-16-1863(9-17-1947). Hus., of Elizabeth King (15)
 America 10-20-1854(1-24-1929) (21)
 Andrew C. 1-10-1870(1-3-1951) (131)
 Anna 5-31-1842(??) (131)
 Annie 1868-1956. Wife of Joseph Moore (164)
 Augustus W. 12-15-1849(4-23-1926). Hus., of Margaret J. Holland.
 (M) 12-18-1872 (21)
 Charles Lewis 10-22-1902(9-10-1960). Wife, Dorothy Crumpton (45)
 Clara-died 12-9-1960 age 65. Hus., C. C. Campbell (45)
 Clarence B. 12-24-1869(8-28-1903) (9)
 Clifton H. 1-3-1900(10-6-1960). Wife, Bertha J. (97)
 Della 9-6-1872(3-4-1942). Wife of John B. Moore (164)
 Edward Harleston 4-1-1850(5-23-1957?). Hus., of Flora H. Mitchell (9)
 Ella 7-4-1887(7-5-1926). Hus., Aaron Poore (9)
 Fannie 12-23-1855(7-3-1916) (131)
 Fannie L. 4-22-1876(6-17-1927). Wife of Thomas Arthur Cox (15)
 F. Marion (no dates) (131)
 Frank 2-29-1884(11-2-1920) (131)
 George W. 7-16-1873(8-25-1941). Wife, Beulah W. 3-10-1875(1-1-1953) (8)
 Green B. 8-12-1838(1-22-1879) (9)
 Grover 9-18-1903(10-13-1935) (71)
 Hattie Cox 11-20-1889(7-9-1949) (162)
 Henry Laton 5-24-1890(8-20-1923) (131)
 Herman M. 1-13-1879(2-14-1929) (9)
 Holland 3-5-1821(8-3-1891). Wife, Mary 9-21-1814(10-25-1894) (9)
 Ida V. 3-10-1880(3-4-1920). Wife of Albert Allen Aikin (129)
 James W. 2-15-1844(2-21-1899). CSA. Hus., of Corrie Cox (9)
 Janie 4-25-1906(4-1-1937). Hus., C. H. Coker (96)
 Jesse E. 2-12-1888(6-16-1961). Wife, Hattie C. (131)
 John 6-13-1803(3-8-1874). Hus., of Annie M. Holland (30)
 John B. 11-1-1880(12-10-1904) (131)
 John Calvin 12-9-1849(11-13-1922). Hus., of Belle Anderson (162)
 John G. 1895-1933 (112)
 John J. 10-17-1879(1-29-1948). Wife, Earline W. 5-10-1882(8-14-1954) (112)
 John J. Sgt. Co. K/SC Rifles/CSA (131)
 John L. 1874-1931. Hus., of Elizabeth Cox (21)
 Joseph J. 5-12-1868(6-27-1893) (15)
 Judge Whitner 10-28-1857(10-24-1910) (131)
 Kennon B. 7-7-1855(1-9-1938). Hus., of Sarah E. Grissop (112)
 Lizzie 11-19-1857(7-7-1930) (8)
 Lula A. 12-10-1861(3-2-1912). Hus.; E. W. Poore (15)
 Lula Elizabeth 9-8-1869(9-7-1936) (15)
 Maggie M. 4-1-1866(7-31-1907) (131)
 Maggie R. 1883-1958 (34)
 Mamie 10-1-1880(3-15-1952). Wife of Reuben J. Gambrell (9)
 Mamie E. 11-24-1861(3-31-1893). Hus., R. N. Poore (131)
 Margaret 5-16-1840(5-12-1935) (9)
 Nina E. 5-24-1822(1-4-1913). Hus., Reuben Poore (21)
 O. K. A. 4-21-1872(9-20-1930) (9)
 Oscar K. 9-19-1878(8-21-1954). Wife, Waida V. (6)
 Rosa 3-12-1874(3-26-1958). Wife of Wm. C. Bowen (9)
 Ruben Fred 1883-1928 (21)
 Ruthis P. 1847(2-26-1920). Hus., M. L. 11-28-1847(??) (21)
 Sallie 5-9-1845(1-17-1930). Hus., D. H. Baldwin (131)
 Sallie 4-21-1875(2-20-1961) (131)
 Sallie F. 8-26-1856(8-19-1933). Sister of Annie Poore and Mrs. John Moore (164)

POORE, Sam F. 5-7-1914 (11-19-1950) (131.)
 S.E. 10-3-1835 (2-6-1891). Hus., of Mary Bennett (91)
 Telunia 1-8-1859 (5-26-1930) (9)
 Theodore Columbus 8-7-1853 (1-23-1932). Hus., of Nannie Lewis (9)
 Ulysses S. 10-4-1881 (2-22-1946). Hus., of Martha Elizabeth
 Ellison (21)
 Vera I. 10-2-1902 (9-22-1932). Hus., H.N. Stanton (15)
 Walter C. 6-27-1883 (10-7-1953). US Army/W.W.1 (9)
 William P. 10-23-1860 (6-11-1945). Hus., of Fannie King (15)
 POPE, George Mellish 2-10-1880 (5-23-1956). Born in Cambridge, Mass.
 Died at Buffalo, N.Y. Hus., of Sermah Vernelle (142)
 J.W. and wife (no dates) (15)
 PORCHER, Anna 1857-1927. Wife of James P. Lewis (141)
 Carrie 2-5-1890 (1-21-1958). Dau., of Angus & Lila Lander (162)
 Daniel Ravenel 4-6-1855 (3-29-1931). Son of Henry Edmund (141)
 Edmund 3-25-1824 9-12-15-1863). Wife, Selina Eliza 3-25-1824 (12-9-
 1913) (141)
 Elinor Cordes-Sept 1859-Feb. 1926. Dau., of Richard & Esther Cas-
 que Porcher (162)
 Elinor 1-2-1854 (11-9-1915). Dau., of H.E. & S.E. Porcher (141)
 Elizabeth 12-21-1858 (1-4-1936) (141)
 Lila Wragg 11-23-1869 (7-1-1941). Wife of Angus McPherson Lander (162)
 Mary Gaillard Smith 3-8-1868 (1-7-1931). Dau., of Samuel Porcher
 and Henrietta Palmer Smith. Born in Bellsdam Plantation, St.
 Stephens, Berkely Co., S.C. Died at Clemson (141)
 Mazyck, 1861-1946. Wife, Adele P. 1865-1957 (141)
 PORTER, Annie S. 1900(??). Wife of Richard Porter (138)
 Ary O. 1894-1963 (138)
 D.S. 4-8-1850 (2-3-1930). Hus., of Sarah A. Childs (126)
 J.B. 3-5-1888 (4-28-1954). Hus., of Damie Tompkins (126)
 Joab W. 7-10-1866 (5-29-1929). Wife, Martha Jane 3-13-1857 (6-14-
 1937) (138)
 Linzy G. 12-25-1906 (1-2-1949). Wife, Jocie (112)
 Lou Annie 7-9-1875 (7-12-1950). Wife of James C. Campbell (26)
 Minnie 1-24-1886 (2-13-1908). Hus., J.S. Porter (126)
 Nelle 4-16-1894 (3-11-1935). Dau., of R.B. & Louisa (89)
 Olivia Burgess 1896-1963 (138)
 Richard R. 1885-1958. Wife, Elizabeth H. 1887-1930 (138)
 Sallie 1-5-1880 (5-11-1922). Hus., J.A. Evans (126)
 Samuel J. 3-5-1872 (8-13-1936) (112)
 Silas 1892-1958 (138)
 Troy D. 3-8-1920 (10-30-1950). SC Cpl/13 AF/SA/BSM/W.W.11 (126)
 William E. 1-9-1924 (12-9-1945). SM/2 Class/USN (112)
 William Holbert 4-17-1876 (10-12-1955). Wife, Mary Holder (126)
 W.J. 7-29-1848 (2-29-1918). Hus., of Carrie Holder (133)
 W. Nelson 6-1-1898 (9-11-1946). Wife, Flora H. 10-18-1905 (8-23-
 1943) (112)
 PORTERFIELD, Everett 1903-1961 (50)
 Susie 1892-1959 (50)
 POSEY, Charlie A. 1872-1936. Wife, Daisy 1889-1950 (6)
 James Larry 9-19-1845 (8-25-1962) (88)
 L. Conway 5-8-1875 (10-6-1930). Wife, Mary Velona 1-1-1880 (7-4-
 1934) (144)
 Missouri 5-12-1880 (5-23-1917) (15)
 POTTS, Cenella A. 7-16-1845 (7-25-1871). Hus., James T. Potts (111)
 I.D. 5-11-1837 (9-9-1912) (126)
 Lydia 5-12-1862 (10-19-1938). Wife of James W. Timmons (126)

POULNOT, Emma M. - died 8-24-1847 age 34. Wife of Joseph Poulnot
 POWELL, Andrew A. - died 3-24-1957 age 72
 A.S. 5-13-1848(9-29-1922). Born in Loudon, New Hampshire. Hus.,
 of Clara Richardson
 Bert F. 6-20-1893(6-10-1950)
 Bert G. 11-20-1924(4-11-1944). SC Pvt/503 Parachute Inf/W.W.11
 Fannie Mae 10-12-1912(12-16-1951)
 Frances 5-31-1842(2-10-1918). Hus., D.C. Rampey
 Frances 5-4-1924(1-21-1959). Hus., Charles Leonard Powell
 Guy W. 9-4-1904(5-31-1962). SC Pvt/US Army/W.W.11
 Henry A. 9-6-1840(7-23-1900). Wife, Harriett M. 1-30-1845(12-24-
 1915)
 Henry A. 2-9-1877(1-24-1953). Wife, Missouri
 Homer V. - died 10-15-1941
 Hubert D. 8-9-1918(7-3-1957). SC Pvt/US Army/W.W.11
 James E. 6-18-1891(9-3-1945). SC Sgt/100 C/M. Corps
 James Edward 12-28-1889(8-2-1953). Wife, Lois McCurry
 Jessie Mae 4-7-1882(3-16-1952). Wife of Wm. E. Biggs
 Jim J. G. 7-14-1888(1-23-1961)
 Jim M. 1864-1927
 John H. 10-14-1907(9-14-1944)
 John H. A. 9-4-1890(9-22-1960)
 Joseph N. 2-22-1872(5-12-1945)
 Kate 7-31-1885(1-24-1949). 2nd. wife of Sidi Hammett Beville
 L.C. 5-22-1866(7-7-1907)
 Lettie Mae 8-29-1878(10-20-1938)
 Lewis L. 1879-1942. Hus., of Annie Saraska
 Lillie A. 1911-1946
 Mamie 10-13-1892(9-25-1917)
 Narcissus C. 11-23-1825(5-4-1907)
 Olin Thomas 3-27-1927(7-10-1949). SC Pvt/1377 AAF/W.W.11 194
 Ralph C. Jr. 12-21-1924(2-5-1947)
 Sam 1883-1955
 Sarah Alice Carter 11-22-1872(7-23-1914)
 Stephen M. 2-26-1867(6-14-1929)
 Sylvester Eleckley 2-28-1900(9-5-1963). Hus., of Annie C. Gail-
 lard
 -- Nancy 1790-1866. Daul, of Moses & Rebecca. Wife of Horatio Fields.
 married 1818. (Intelligencer)
 T. 10-16-1879(2-27-1955)
 Thomas C. 6-21-1856(9-7-1921). Hus., of Fannie Aikens
 Waymon G. 8-17-1891(12-19-1955). Wife, Cleo M.
 Waymon W. 1877-1960. Wife, Ola C. 1893-1956
 William A. 1874-1942. Wife, Lucy G. 1881-1958
 William F. 11-3-1913(8-15-1948). SC Pfc/316 AF/W.W.11
 William Thomas 4-4-1875(1-1-1949). Hus., of Alice Andrews
 Zury S. 11-1-1894(2-28-1945)
 POWER, Ann 1-7-1835(8-12-1913). Wife of G.W. McBeed
 Annie L. 1-31-1870(1-4-1961)
 Charles F. 1-17-1872(12-18-1936). Corp. Co. C?TST Regt/SC Inf/Sp.
 Am. War. Hus., of Eula A. Martin
 George C. 7-24-1832(5-28-1890)
 Henry E. Jr. 4-28-1928(10-30-1944)
 John H. 10-29-1821(4-3-1889). CSA
 John M. 10-15-1853(7-7-1924)
 Mamie Wells 7-9-1876(12-19-1935)
 Maude Burriess 1882-1963. Hus., W. Sam Power
 May Belle 5-1-1880(12-13-1909)

{35}
{45}

126
112
112
126
143
45
97

{112}

{97}

{126}

{97}

{112}

{97}

{112}

{91}

{115}

{112}

{45}

{112}

{112}

{126}

{66}

{112}

{87}

{115}

{143}

{98}

{112}

{97}

{112}

{112}

{115}

{66}

{112}

{112}

{91}

{129}

{112}

{112}

{112}

{112}

{112}

{112}

{112}

POWER, Norma I. 6-2-1860 (1-14-1935) (112)
 Pauline A. 10-23-1857 (2-4-1944) (112)
 William Arthur 9-11-1866 (12-30-1955) (112)
 PRATER, Harreta Elizabeth 11-1-1850 (4-16-1926). Wife of John
 Conyers Boggs (147)
 Thomas H. 2-9-1853 (3-16-1917). Wife, Martha L. 10-22-1857 (7-14-
 1914) (147)
 Wm. Oscar 12-20-1874 (9-30-1960). Hus., of Lillie Lee Bryant (146)
 PRAIT, Janie 9-11-1875 (5-7-1904). Hus., J.W. Pratt (115)
 Margaret Ruth 1-25-1900 (6-15-1923). Wife of John Wesley Williams
 (34)
 F. Fannie 5-17-1848 (12-11-1870) (43)
 PRESHER, Ebenezer 3-18-1899 (2-18-1941) (91)
 J. Henry 11-13-1860 (3-22-1938). Wife, Mattie 9-2-1865 (1-30-1931) (91)
 Reuben h. 5-27-1886 (3-30-1939). Wife, Mary M. (9)
 R. Lee 2-11-1901 (8-13-1963). Son of J. Henry. Wife, Consula W. (91)
 Robert McKinney 3-21-1897 (11-3-1920). Son of J.A. & Isibell (9)
 Roxie Elnora 3-17-1892 (2-15-1929). Hus., Carl S. Sprouse (9)
 Sudie 11-17-1897 (9-21-1930). Dau., of J. Henry Presher (91)
 Thomas C. 5-10-1887 (6-13-1920) (66)
 PRESS, Ruth Steele 10-29-1892 (12-19-1955) (12)
 PRESSLEY, Agnes 12-14-1869 (4-7-1940) (132)
 Alice Virginia 5-5-1865 (11-13-1932) (90)
 Ann-died 11-17-1848 age 86 (106)
 Berry M. 10-8-1824 (3-6-1909) (132)
 David, sr.-died 1834 age 78 (106)
 Elisha F. 9-17-1819 (5-7-1870). Wife, Tabitha 8-16-1845 (9-15-
 1885) (132)
 Esther-died 11-28-1848 age 80 (106)
 Frances M. 2-4-1883 (5-12-1927) (90)
 James C. 6-7-1916 (9-7-1950). Son of H. & Lecie Bailey of Hart
 County, Ga. (97)
 M. C. 9-6-1860 (2-18-1928) (90)
 Nancy 1790-1866. Dau., of Moses and Rebecca Pressley. Wife of
 Horatio Fields. (M) 1818 (Intelligencer) (?)
 R. S. 7-29-1847 (1-12-1931) (132)
 'Uncle' Ardy 11-12-1874 (12-15-1943). Wife, Agnes Burrell (126)
 PRESSLY, Andrew Thomas 9-22-1857 (9-11-1939) (71)
 Emma 6-10-1858 (12-19-1930) (112)
 Jacob H. 5-22-1871 (5-26-1934) (112)
 James F. 11-26-1880 (12-11-1954). Wife, Rosa C. 8-18-1887 (4-11-
 1962) (112)
 John W. 5-7-1858 (7-6-1941). Wife, Wildie (112)
 Lace Addie Driscell 8-1-1879 (12-14-1937) (112)
 William R.-died 12-9-1858 age 35. Wife, Dorothy Z. She later
 married Dr. Leo Davidson (45)
 W. N. 1-1-1882 (9-7-1902). Son of A. T. & K. R. (71)
 PREVOST, Adele 11-23-1886 (6-28-1949). Wife of Robert L. Bailes (112)
 A. K. 11-30-1843 (8-15-1917) (112)
 Charles C. 9-6-1866 (1-27-1925) (112)
 Clarence 1876-1937. Hus., of Elizabeth Clayton (112)
 Claudia 7-20-1876 (1-30-1953). Wife of Belton O. Evans (112)
 Edward S. 4-23-1885 (9-20-1950) (112)
 Ernest Willatt 6-14-1924 (2-3-1950). 1st. Lt. Killed in plane
 crash Roosevelt Roads, Puerto Rico. Son of Keith and Nell (112)
 Eunice 7-11-1871 (2-19-1899) (112)
 F. Keith 11-30-1878 (3-13-1954) (112)
 Joseph 10-23-1806 (1-9-1886). Wife, Mary-died 4-28-1868 age 31 (2)

PREVOST, J. Willett 12-15-1842(5-17-1893). CSA (112)
 Mamie B. 7-8-1868(8-22-1934). Wife of David Prue Sloan (112)
 Marie 11-22-1879(4-25-1954). Wife of J. Calhoun Marshall (112)
 Mary Brown 3-17-1812(6-26-1868) (2)
 Sylvanus H. 8-28-1848(12-13-1917). Hus., of Dessie Brown (112)
 PRICE, Cannon Eugene 4-22-1904(7-26-1959). Wife, Thelma H. (45)
 Frank Edmund 1895-1951 (112)
 H.P. 11-29-1816(7-7-1889) (113)
 Ida T. 11-13-1866(6-13-1917) (66)
 James 1-14-1851(3-26-1934) (144)
 James F. 7-7-1867(11-22-1938). Wife, Ida Gibson (112)
 James W. 8-14-1899(12-12-1960) (98)
 Jane 1849-1946 (144)
 J.L. 1-21-1862(1-4-1945) (66)
 John H. 1840-1921. Co.F/1 SC Rifles/CSA (146)
 John Edgar 3-4-1888(1-8-1928). Son of Julia M. Price (144)
 John J. 7-29-1847(9-15-1925) (66)
 Julia M. 4-16-1860(11-10-1925) (144)
 Leonard C. 8-15-1905(5-29-1961). M. Sgt/US Marines/W.W.11 (97)
 Lida McLesky 8-2-1885(6-30-1944) (112)
 Lillie 6-20-1891(4-12-1926). Wife of W.L. Vaughan (21)
 Lucinda L. 1-22-1847(9-29-1914) (146)
 Mattie Lee 9-22-1909(11-26-1936). Wife of Russell Gale Martin (119)
 P.R. 10-30-1822(9-20-1964). CSA. Hus., of M.E. Beaty (107)
 Sarah Lee 12-7-1856(4-17-1938) (9)
 Stephen 5-18-1845(6-9-1917) (21)
 S.M. 9-25-1842(4-6-1888). Hus., J.B. Hall (43)
 W. Harold 7-29-1938(1-12-1963). Wife, Linda M. (97)
 PRIDMORE, Adline 3-23-1846(6-5-1918) (126)
 J.S. 9-13-1874(12-19-1953). Wife, Victoria 12-25-1877(1-13-1911) (126)
 J.W. 11-30-1847(1-17-1936) (126)
 PRITCHARD, Elinor J. 12-27-1858(12-11-1894). Wife of George B. Harbin (98)
 Harriett 1-19-1813(7-9-1896) (98)
 Mary S. 3-3-1856(12-10-1950) (98)
 T. Durrell 1922-1963 (98)
 Warren A. 10-9-1859(3-29-1907). Hus., of Emily J. Jolly (164)
 PRINCE, Colin N. 11-24-1860(7-17-1931). Hus., of Lula Walker (112)
 Edward C. -died 9-26-1864 age 41 (152)
 Enoch J. 7-22-1851(10-6-1905). Wife, Mary A. 2-11-1852(7-1-1913) (113)
 Fannie M. 11-28-1855(6-26-1941) (112)
 George C. 4-2-1870(10-8-1939). Hus., of Mary Rumsey Dunn (112)
 George Edward 1-24-1855(3-30-1923) (112)
 H.M. 6-29-1858(9-28-1910) (112)
 Hugh 3-24-1797(1-13-1873). Wife, Mary B. 5-13-1796(2-25-1872) (162)
 Hugh M. 10-4-1834(10-8-1915). CSA. Wife, Mattie S. 1-18-1830(3-3-1911) (162)
 Ida R. 6-24-1869(1-19-1929). Hus., Alexander Prince (152)
 James A. 3-26-1893(6-2-1960). SC Pfc/118 Inf/W.W.1 (115)
 Lila -died 7-9-1946. Wife of Kemper D. Senn (112)
 Lizzie E. 1852-1927 (152)
 Louisa 4-26-1849(3-22-1914). Wife of W. Harrison McKee (107)
 Marie 2-13-1885(8-8-1954). Wife of S. Dendy Burns, Sr. (112)
 Martha 4-15-1841(5-30-1898). Wife of B.F. Taylor (113)
 Mattie 3-3-1859(8-23-1933). Wife of James M. Richardson (112)
 Mattie Lander 4-4-1856(1-4-1931) (112)
 Maude -died 2-23-1964 age 62. Hus., Perry R. Nicholson (45)
 Mollie 7-26-1853(7-6-1889). Wife of L.M. Fouche (162)
 Sarah A. 7-7-1843(1-31-1925). Wife of P.L. Adams (113)

PRINCESarah W.9-26-1819(4-6-1896).Wife of T.C. Campbell (143)
 Susan Ann 2-20-1860(2-11-1914) (8)
 Washington L.4-25-1826(2-20-1900).CSA.Hus.,of Mettie Clink- (162)
 scales (107)
 William Patrick-C.A.Beauregard's SC Arty/CSA (66)
 PRINGLE,William 1859-1929. Hus.,of Ella McGee (141)
 PRIOLEAU,Samuel -died 5-6-1839 age 54 (112)
 PRIOR,Albert 1-17-1891(4-6-1920) (112)
 Eliza 8-13-1884(6-23-1963).Wife of Joseph Crayton Cummings (112)
 Fred McGee 3-11-1883(6-13-1949) (112)
 Wallace 11-27-1892(9-5-1947).Capt. US Navy (112)
 Warren S. 5-4-1852(10-28-1925).Born in Fayetteville,N.C..Hus., (112)
 of Lena McGee (112)
 W.Stebbens 10-18-1880(1-23-1919) (162)
 PROFFITT,moody G.1887-1937.Wife, Sue M. 1890-1960 (162)
 Paul E.5-16-1921(1-1-1945) (112)
 PROPE,Sary Lou 3-19-1894(9-6-1933) (45)
 PROPP,William H.-died 2-15-1964 age 63.Wife, Rachiel (34)
 PRUITT, Aiken H. 1-25-1884(5-16-1937) (97)
 Armstead B. 3-27-1904)(10-12-1961) (87)
 Benjamin Ernest 12-23-1865(9-11-1905).Hus.,of Nettie Hall (87)
 Benjamin F. 1-3-1833(10-11-1906).Hus.,of N.J.Pennell (87)
 B.F.12-19-1838(8-20-1913) (93)
 Bulah 1-20-1871(10-31-1940).Hus., Benjamin Bannister (35)
 Charlie B. 1883-1948.Wife, Dessie H. (87)
 C.Reed 1880-1952.Wife, Mary Jane-died 7-16-1934 age 52 (87)
 Della 2-1-1877(8-13-1946).Wife of Floyd L.Banister (152)
 Desssie 6-15-1880(6-11-1917).Hus., J.W. Rampy (45)
 E.Bruce 6-21-1882(4-15-1952).Wife, Annie Saylor (143)
 Elias Calhoun 1857-1934.Wife,Annie Corcas 1861-1926.(M) 1-14-
 1878 (93)
 Elizabeth 1841-1920.Wife of M.Haskel Kay (9)
 Elizabeth C. 1-15-1897(3-15-1960).Hus., J. Josh Pruitt (34)
 Ella 2-1-1877(6-8-1949).Wife of W. Homer Banister (87)
 E.Mary 2-17-1881(12-25-1900) (62)
 Emma 1-8-1854(5-23-1929).Wife of D.B.Dunlap (87)
 E.O.-died 2-15-1917 age 75.Wife,?? 6-21-1855(8-18-1942) (34)
 Esther M. 2-3-1853(12-11-1935) (35)
 Eula 3-6-1877(12-3-1952).Wife of John R.Drake (87)
 Frances June 1796(9-3-1883).Hus., Wm. Pruitt (112)
 Harrison A.Md. 11-24-1887(3-10-1963) (35)
 Harvey J.9-23-1866(10-16-1951) (87)
 James A.8-21-1855(7-20-1937).Hus.,of Margaret A. Lowe (143)
 James B. 10-8-1832(7-14-1914).CSA. Hus.,of Cynthia Parker (6)
 James H. 1880-1933. Wife, Ida 1884-1918 (34)
 James Robert 12-11-1872(5-22-1944).Wife,Mallie Viola 1-15-1882
 (11-16-1915) (88)
 Jane 11-25-1857(9-19-1920).Wife of Maston M.Callaham (35)
 Jane 3-17-1862(2-22-1954).Wife of L.Perry McKinney (87)
 Janie 12-21-1863(1-14-1949).Wife of Jeff Davis Branyon (87)
 J.B. 11-25-1845(1-25-1876) (87)
 J.C. 5-26-1855(3-3-1909).Hus.,of Jane E.Fisher (143)
 J.Harvie 7-16-1866(11-29-1939).Wife, Flora S. (87)
 J.M. 1874-1937.Wife, Della H. (112)
 John A.6-27-1855(12-27-1906).Hus.,of Ida Riley.(M) 2-24-1878 (143)
 John C. 9-18-1871(10-4-1951).Hus.,of Anna F.Major (112)
 John Calhoun 8-11-1891(12-22-1946) (97)
 John Crayton 1911-1963.Hus.,of Emma Smith

PRUITT, John R.1-23-1879(10-31-1961).Hus.,of Essie A.Smith and Clara M.Rumbler	(35)
Joseph Allen 12-20-1918(5-25-1959).YNC/USN/W.W.11/Korea	(71)
Joshua 3-4-1829(1-27-1904)	(112)
Joshua A. 2-19-1879)(8-16-1945)	(71)
Josephine 3-27-1864(2-6-1945).Wife of John Wesley Lyon	(35)
J.P.11-25-1845(1-25-1876).Hus.,of Almanze King	(87)
J.Rhett 4-28-1883(9-16-1946)	(112)
Julie Drennan 12-3-1865(11-17-1922)	(112)
Leighton Y.11-18-1892(9-25-1928)	(112)
Leighton Y.3-10-1916(2-14-1948)	(112)
Lillie 10-20-1890(4-6-1923).Dau.,of J.C. & Jane	(87)
Lois Adams 6-26-1886(6-9-1930)	(97)
Lucinda 12-28-1841(2-21-1923).Wife of James W.Ashley	(64)
Lula E. 2-25-1890(7-28-1951).Wife of Raymond Bannister	(97)
Marie Miley 7-4-1896(4-6-1933)	(112)
Mary E. 3-24-1842(7-27-1911)	(35)
Mattie 1868-1941	(87)
Mattie G. 3-18-1860(6-9-1942)	(35)
M.E. 9-26-1857(3-24-1914).Hus.,of Corrie V.Wright	(87)
Milledge 4-18-1896(7-27-1929)	(143)
Nanny M.2-3-1870(12-18-1897).Wife of J.Q.Hawkins	(74)
Nellie Ophelia 8-9-1887(11-24-1961).Wife of James C.Kennedy	(112)
Mina 1869-1931.Wife of Wesley T. Morrison	(89)
Oliver Harrison 2-24-1851(11-18-1874).Killed in the explosion of an engine	(43)
O.Moffett 12-29-1889(8-16-1957).Hus.,of Lula Kay	(93)
Orion V. 1896-1948.Wife, Hallie W. 1898-1933	(112)
Pares A. 2-23-1881(4-26-1938)	(87)
Paul 11-23-1893(2-6-1935)	(154)
Robert Lee 1-18-1896(7-22-1958)	(117)
Robert Luther-died 11-13-1960 age 58	(48)
Robert William 11-26-1917(12-15-1943)	(112)
Robert W.12-17-1857(11-23-1932).Hus.,of Minnie Lee Riley	(112)
Robinson F. 1-19-1888(10-16-1959).Son of J.C. & Jane	(87)
Sallie C. 8-3-1866(6-20-1911).Wife of W.R. Cartee	(150)
Samuel 12-6-1890(8-10-1960).SC Capt/US Army/W.W.1. Hus.,of Mary Burton Cullum	(112)
Samuel Pinkney 5-11-1843(9-26-1907)	(152)
Sara M.9-26-1906(6-14-1929).Wife of F.M.Griffin	(112)
Sloan T. 1893-1950	(87)
Thomas C.1-23-1844(7-11-1923).Wife,Margaret L. 4-26-1846(12-28-1926)	(87)
Thomas W.-died 1929 age 69.Wife,Willie C.10-8-1827(12-5-1895)	(35)
Thomas W. 9-21-1860(9-29-1929)	(35)
Thomas Welborn 6-5-1908(12-19-1952).Capt/916 Base Unit/W.W.11	(71)
T.Homer 4-16-1869(2-7-1903)	(35)
T.Wright 5-31-1891(9-22-1925)	(9)
Vernon 2-7-1898(4-28-1934)	(112)
Walter L.Jr.12-24-1915(8-12-1945)	(87)
Walter L.Sr.9-13-1878(4-5-1957).Hus.,of Mary Simpson	(143)
Walter V. 6-14-1898(6-28-1957).Wife, Nellie Partain	(97)
W.F. 12-7-1861(7-26-1888).Son of B.F. Pruitt	(87)
W.Fred 6-23-1894(9-26-1961)	(112)
W.H.1-25-1868(9-23-1935)	(143)
William 4-9-1823(2-3-1896).Hus.,of Nancy Banister	(87)
William-died 12-28-1855 age 65.Wife, Frances (see above)	(87)
William 8-25-1834(1-17-1895)	(150)

PRUITT, William F. 10-27-1901 (4-5-1946)	(112)
William Claude 6-23-1894 (11-7-1931)	(112)
William Sloan 5-16-1894 (7-28-1957). SC Pvt/Stu. Army Train. Corps/ W.W.1	(9)
W.O. 2-8-1873 (9-18-1927). Hus., of Malinda M. Ashley	(35)
W. Riley 1-26-1882 (5-21-1960). Hus., of Annie Bolt	(112)
Wyatt A. 12-18-1908 (3-16-1962)	(97)
PRYOR, Ethel Golden Harris 1-23-1890 (8-3-1952)	(115)
Frances K. 1-26-1875 (12-22-1957). Wife of Walter A. Wilson	(46)
Mamie 1-13-1889 (11-5-1921). Hus., of J.R. Kimbrough	(115)
Martha J. 6-18-1867 (11-1-1914)	(115)
Ruth W. 1919-1961	(66)
Samuel T. 5-1-1831 (10-5-1898). Wife, Sarah Ann 1845-1926	(126)
W. Ted 11-22-1900 (2-19-1936)	(115)
PULLIAM, Jennie Elizabeth 1-23-1912 (7-20-1934). Wife of W.C. Babb	(112)
May Lee 5-27-1900 (1-9-1920). Wife of S.W. Howard	(112)
Pearl 8-31-1886 (4-9-1944)	(34)
Robert P. 6-11-1842 (6-10-1906). Wife, Sarah E. 9-11-1842 (1-17- 1933)	(126)
Sallie M. 9-29-1882 (1-11-1919). Wife of Dock P. Carnes	(162)
PURDY, E. Eugene 1896-1943	(125)
Hattie Jane 12-1-1880 (5-13-1960)	(125)
John Lawrena 10-11-1878 (12-27-1933)	(125)
M. Caroline 1853-1937. Wife of Wm. W. Etheridge	(125)
Robert H. 7-29-1872 (7-9-1947)	(125)
Rosalee 3-7-1882 (1-10-1928)	(125)
Samuel A. 6-6-1843 (11-7-1936). Hus., of Sarah Catherine Boyd	(125)
Sylvester B. 1876-1942	(125)
William S. 5-28-1875 (7-1-1948)	(125)
QUAILS, Anna-died 11-18-1883 (age 72). Wife of Reuben Quails	(129)
A.P. 7-16-1820 (8-20-1889). Hus., of Levigy Wilson	(129)
Reuben-died 11-11-1861 age 60. Hus., of Anna (see above)	(129)
QUALLS, Delia 7-25-1888 (9-5-1936). Wife of Sam Qualls	(112)
E.H.-died 2-9-1964 age 78. Wife, Macey Padget	(45)
Ella Ardesia 7-29-1882 (12-12-1928)	(129)
Lucinda 2-22-1851 (9-11-1920)	(129)
QUATTLEBAUM, R. Thelma Pruitt 12-22-1907 (9-3-1952)	(97)
Julius W. 3-13-1859 (10-28-1926). Hus., of Sarah Manly Smith	(112)
QUEEN, Arthur L. 8-19-1923 (3-1-1964). SC Pvt/3402 SVC/W.W.11	(86)
Charlie L. 7-5-1875 (4-9-1936)	(146)
Eliza Jane 5-6-1836 (2-14-1915). Hus., Timothy Queen	(146)
Emma C. 9-21-1876 (3-15-1923)	(146)
Harold B. 9-26-1902 (10-2-1940)	(146)
Lexie 12-9-1897 (9-5-1960). Wife of Carl E. Campbell	(97)
Mary J. 11-2-1845 (2-18-1917). Wife of Joseph Eaton	(134)
Nancy A. 12-20-1877 (11-19-1927)	(147)
Ralph W. 1916-1962. Wife, Elenda A.	(98)
Susan Amanda 5-30-1864 (7-18-1907). Hus., W.A. Queen	(126)
QUICK, Mary E. 12-19-1891 (5-18-1912). Hus., J.T. Quick	(6)
QUIGLEY, W.E. Jr. 12-26-1929 (7-30-1953). Wife, Ruth Cushing	(45)
QUINN, Ida Eller 1888-1923	(133)
RACKLEY, Charlie R. 9-5-1875 (7-20-1927)	(126)
Ida C. 9-3-1861 (12-20-1896)	(115)
Laura Eugenia 1853-1904. Hus., James A. Rackley	(126)
RAGSDALE, Amos N. 1-5-1855 (3-4-1915)	(131)
Anna A. 2-11-1869 (2-6-1935). Wife of J. Luther Smith	(6)
Annabell 3-10-1868 (5-21-1929)	(34)
Arlington Padgett 11-15-1901 (11-17-1959)	(131)

RAGSDALE, Asbury (no dates) (131)
 Butler B. 11-25-1861(11-28-1921). Hus., of Gertrude L. Duckworth (64)
 Charles Clifton 11-15-1897(8-30-1960) (86)
 Clayton Allen 5-10-1879(2-26-1946). Wife, Emma Bell 1-8-1883(4-4-1961) (6)
 Clyde C. 11-23-1907(11-11-1930) (115)
 Cornelia 5-27-1842(1-22-1925). Hus., J. B. Reece (15)
 Eugenia 9-15-1874(11-23-1929) (131)
 Floyd O. 4-29-1882(12-19-1937). Hus., of Grace Mitchell (6)
 Gus Christopher 11-19-1914(1-19-1941) (131)
 Hendell C. 1909-1950 (115)
 J. Clifton 11-20-1869(11-23-1910). Wife, Mary Austin 8-12-1880(2-23-1912) (34)
 J. F. 11-28-1824(9-10-1876). 1st. wife, Lettie Ann 12-23-1838(11-8-1851); 2nd. Elizabeth 8-26-1838(2-11-1903) (131)
 J. Frank 3-4-1860(10-8-1931). Hus., of Temple Lindley (15)
 John D. 1871-1961. Hus., of Mayme L. Ragsdale (6)
 John. Samuel 1-29-1845(4-27-1938). Hus., of Lucinda Massey (6)
 J. Oliver 1874-1955. Hus., of Lillie E. Major (6)
 J. W. Mrs. 1870-1959 (34)
 Lula F. 5-10-1894(9-19-1958) (95)
 Lou M. 5-11-1879(?). Wife of W. A. Beasley (126)
 Lunar W. 1868-1942 (15)
 Mary 9-24-1814(2-4-1853) (131)
 Mayme L. 1875-1932. Wife of John D. Ragsdale (6)
 Oliver 8-8-1896(5-14-1922). Hus., C. W. Ragsdale (131)
 Paul E. 4-16-1897(7-18-1919) (115)
 R. Greene 2-17-1878(6-14-1949). Hus., of Julia A. Wernickle (95)
 Robert S. 1864-1908. Wife, Sallie G. 1866-1888 (15)
 Samuel W. 6-20-1900(2-15-1952) (115)
 Sallie 1868-1929 (115)
 Walter 8-24-1864(6-9-1929) (34)
 William G. 1-5-1868(4-5-1904) (131)
 RAINES, Elizabeth 8-7-1899(1-20-1951). Wife of John W. James (136)
 Roxie 1888-1956. Wife of James Arthur Waldrop (126)
 RAINNEY, Essie B. 10-19-1894(11-19-1943). Hus., Wm. M. Rainey (143)
 George C. 1858-1939. Wife, Anna R. 1866-1934 (127)
 G. H. Jr. 5-4-1921(5-9-1946) (124)
 G. H. Sr. 5-26-1892(4-18-1946). Hus., of Annie Todd (124)
 Janice Pearl 12-15-1895(6-24-1947). Wife of Wade Sims Buice (112)
 James T. 5-10-1830(2-17-1907) (127)
 J. Edgar 1-6-1888(9-30-1962). Wife, Iva S. 3-27-1888(12-2-1955) (127)
 John B. 8-13-1919(10-12-1954). Son of J. Edgar & Ina Stuart (127)
 John H. 1880-1959. Wife, Martha (138)
 John H. 9-29-1849(9-4-1934). Wife, Catherine F. 7-8-1848(9-22-1919) (127)
 John Herman 4-27-1903(4-7-1964) (143)
 M. 3-8-1848(8-27-1909) (138)
 M. E. 4-3-1850(5-7-1906). Hus., of Dallas W. Greer (98)
 Preston W. 1883(?). Wife, Elizabeth A. 1885-1943 (138)
 T. Lester 6-27-1877(12-4-1949). Hus., of Claudie Earle. Son of John H. and brother of Homer and James Edgar (127)
 W. H. 6-10-1835(11-7-1860) (127)
 Zola Hewin Campbell 3-23-1888(9-30-1962) (97)
 RAINWATER, David T. 10-30-1810(10-27-1866). Hus., of Violet Smith (71)
 RALSTON, Lillie Ann 1844-1930 (88)
 RAMAGE, Dorsey E. 6-17-1861(11-12-1932). Wife, Mary T. 1-2-1871(2-28-1956) (147)

RAMAGE, John E. 3-2-1856 (4-20-1917). Hus., of Victoria Whitfield	(146)
Paul D. 9-26-1905 (9-9-1951). SC Pfc/784 Mil. Police/EN/W.W.11	(147)
RAMBO, Emily V. 3-25-1854 (3-1-1917). Wife of John L. Terry	(126)
RAMER, Ralph J. 6-17-1825 (11-28-1937). Hus., of Rose Ellis	(112)
RAMEY, Carl H. 8-29-1911 (3-14-1957)	(97)
Robert H. 6-9-1890 (6-17-1913)	(112)
Thomas F. -died Oct. 1872 age 65 (Intelligencer)	(?)
Willard L. 9-1-1908 (1-4-1946)	(112)
William Logan 7-7-1926 (9-1-1953)	(45)
W.L. -died 1-13-1962 age 76. Wife, Estelle Newell	(45)
Zelma 5-20-1904 (4-2-1955)	(112)
RAMPEY, Alberta 12-22-1906 (3-16-1954). Hus., Bert Lee Campbell	(45)
Caroline Smith -died 5-7-1871. Mother of Wm. G. Rampey	(68)
Charlie Wesley 12-18-1879 (12-12-1940). Hus., of Lizzie Hopkins	(126)
Eula 9-11-1874 (1-19-1959). Wife of Thomas C. Smith	(112)
Grace C. 7-10-1903 (8-11-1940). 1st. wife of J. Newt Kay	(160)
Jane Orez 7-17-1912 (4-5-1944). Hus., Wm. V. Rampey	(126)
J.F. 10-22-1842 (6-2-1913). Wife, M. Fanny 1-21-1850 (3-5-1908)	(126)
John W. -Do. C/2 Ga. Inf/Sp. Am. War	(152)
Mamie Moore 3-16-1904 (5-27-1939)	(44)
Mary 10-16-1840 (10-7-1873)	(68)
Myra 5-4-1883 (8-15-1935)	(126)
Pet W. 6-6-1895 (11-18-1946). SC Sgt/118 Inf/30 Div/W.W.1	(162)
William Garrison 4-28-1871 (11-28-1954). Hus., of Louisa Brown	(160)
RAMPY, D.G. 3-24-1835 (3-31-1918). Wife, D.R. -Sept. 1836 (8-8-1865)	(143)
RAMSEY, Alexander 9-30-1799 (1-20-1871)	(144)
Alexander -died 3-21-1826 (age 79)	(144)
Carrie Hill 4-23-1877 (3-3-1908)	(162)
C.B. 6-18-1884 (6-7-1958)	(45)
Cora A. 6-23-1874 (8-14-1910). 1st wife of W.K. Hudgens	(162)
David Marshall 10-10-1857 (8-5-1957). Wife, Mary Woodfolk 2-9-1888 (12-8-1943)	(131)
David Marshall, Jr. 6-21-1901 (11-18-1954)	(131)
Emaline 4-5-1847 (12-26-1922). Wife of Wm. Mattison	(131)
Genevra 3-11-1902 (5-12-1930). Hus., W.R. Campbell	(87)
James H. 11-15-1869 (6-9-1901)	(162)
John -died 3-18-1910 age 21	(144)
Margiev 12-14-1911 (2-16-1941)	(163) 129
Mary E. 4-22-1834 (1-4-1891). Wife of Dr. O.M. Doyle	(144)
Mathew 8-12-1907 (6-16-1935)	(112)
Sidney A. 1869-1940. Hus., William S. 1867(??)	(162)
Virginia E. 2-20-1862 (12-29-1945). Wife of James B. Hill	(112)
RANDELL, Carver 3-16-1818 (5-27-1902). Wife, Mary C. 3-15-1829 (10-12-1910)	(118)
RANKIN, Desdemonia G. 1-1-1851 (5-30-1918)	(113)
Eliza -born about 1823 -died after 1884	(121A)
George A. 8-14-1844 (10-3-1910). Wife, Ressie G. Johnston	(113)
George A. Sr. 3-8-1883 (1-6-1964). Wife, Mamie H.	(83)
George, Col. 2-4-1782 (8-22-1854). Wife, Mary 6-5-1787 (3-13-1873)	(121A)
George Washington 8-8-1822 (9-16-1873)	(121A)
Jefferson Davis 5-2-1861 (2-10-1935)	(113)
Letetia (Garvin) 6-27-1813 (6-12-1870). Wife of F.N. Garvin	(121A)
Margaret Jane 7-23-1875 (9-11-1946). Wife of Warren Monroe	(113)
Watkins	(121A)
Margaret 4-18-1821 (10-5-1884)	(121A)
Martha Ann 3-27-1827 (12-2-1879)	(121A)
Mary Jane 3-24-1820 (7-14-1871)	(121A)
Mary Lee 6-1-1870 (4-22-1951). Wife of Wm. Chesley Smith	(113)

Rankin, Thomas Franklin 9-7-1807(10-4-1872).Hus., of Sarah Ann Orr (121A)
 Walter E. Sr. 2-27-1887(4-24-1955) (112)
 William 1747(12-17-1817).From Augusta Co. Virginia (121A)
 William Monroe 6-1-1872(7-5-1949) (113)
 RANSOM, Catherine 12-15-1832(6-22-1908).Wife of James W. Stevenson (49)
 James J. 12-8-1862(1-2-1924) (112)
 Jane 1-30-1824(3-4-1905) (49)
 Mary Jane 2-6-1818(5-31-1892) (49)
 Robert Paine 12-9-1857(5-30-1912).Hus., of Lillie Gray (162)
 Theo 1-18-1915(3-21-1942) (112)
 William 9-2-1819(5-26-1906) (49)
 William, Sr. -died 3-14-1857 age 71 (49)
 RASOR, Elizabeth Permelia 10-20-1827(1-23-1909).Hus., J. Milton Cox (131)
 Janie H. Covington 4-16-1872(4-30-1924) (112)
 Joseph David 3-6-1870(2-20-1947) (112)
 RATCLIFFE, Joseph Wilson, MD. 9-15-1895(1-31-1956) (112)
 Thomas Anderson 10-27-1873(5-17-1937).Hus., of Pearl India
 Smith (112)
 RAUTON, A. B. 8-14-1853(1-23-1911) (112)
 RAY, Charles H. 6-17-1905(2-4-1955).Wife, Evelyn Moorhead (45)
 Judd H. 11-18-1880(2-10-1941) (162)
 Mary 4-29-1871(2-4-1939) (95)
 O. J. 10-22-1899(4-27-1947) (112)
 Sallie Jones 1868-1950 (97)
 T. P. 8-26-1880(4-28-1940).Hus., of Lillie L. Pepper (112)
 REAGIN, Mary 2-2-1876(9-29-1962) (66)
 REAMES, Caroline 4-4-1853(4-12-1925).Wife of Evans A. Scott (112)
 REAVES, Margie B. 1889-1955 (112)
 C. M. 7-22-1852(8-21-1903).Wife of J. R. Bolt (64)
 W. J. 1866-1944. Hus., of Emma Durham (159)
 REDD, W. E. 9-1-1859(2-26-1924).Wife, Agnes 5-18-1860(2-9-1915) (162)
 REDMAN, Willie -Died 3-26-1924 age 35. Dau., of W. M. & M. J. Chapman (115)
 REDMOND, Margaret 12-25-1842(3-5-1916).Hus., A. K. Stewart (115)
 REECE, Belk Beck 6-25-1883(3-18-1939) (112)
 James William 9-18-1903(8-26-1925) (112)
 John M. 10-17-1864(7-27-1933). Hus., of Nannie L. Dorrah (112)
 REED, Alfred E. 9-19-1813(7-21-1878).Hus., of Elizabeth H. Reed (35)
 Cara 1883-1964. Wife of A. D. 'Bert' Fisher (35)
 C. Frank 8-27-1886(8-16-1947) (112)
 Clifton A. 1845-1924. CSA (112)
 Corce S. -died 4-14-1929. Wife of Wm. Seibels Ligon (112)
 Dudley A. 9-7-1859(3-11-1933).Hus., of Mattie Browne (35)
 E. F. -died 2-7-1934 age 84 (35)
 Eleanor 10-23-1847(12-31-1909).Wife of James Albert Brock (112)
 Elizabeth H. 6-30-1817(4-3-1898).Hus., Alfred (see above) (35)
 Erasmus Franklin 10-27-1849(2-7-1934).Hus., of Nancy M. McDavid (35)
 Fannie K. 1845-1902 (112)
 F. Carrie 4-16-1855(11-3-1913).Wife of James Henry Smith (15)
 Henry Dewitt 1889(7-4-1955).Wife, Nancy Jane Cox (45)
 Helen 6-29-1865(11-3-1953).Wife of Richard S. Ligon (112)
 Jacob Pinkney -died 8-18-1880 age 66 (1)
 Josephine 12-24-1855(3-7-1915).Hus., J. T. Reece (15)
 J. Pinckney 12-15-1844(5-22-1922) (112)
 Juanita Wyatt 4-30-1875(5-9-1930) (35)
 Julia 12-17-1842(1-13-1883).Dau., of J. P. Reed. Wife of John
 Peter Brown (112)
 Julie A. 8-6-1818(10-15-1886) (89)
 Lawrence O. 3-19-1890(11-24-1943) (112)

REED, Lucius 7-25-1879 (7-16-1901)	(35)
Mary 8-28-1868 (1-25-1925). Wife of Sidney Monroe Wilson	(136)
Mary Claudia 4-3-1852 (11-5-1872). Wife of C.C. Reed	(35)
Moses 8-11-1806 (2-5-1888)	(3)
Nancy 9-28-1817 (4-29-1887). Wife of Wm. White	(135)
Nancy Jane 10-21-1893 (6-8-1957). Hus., H.D. Reed	(45)
Nannie M. - died 12-17-1931 age 82	(35)
Ralph Waldo 2-8-1892 (12-14-1951). SC Pfc/156 Depot Brig/W.W.1	(112)
Rebecca W. 10-22-1857 (7-25-1927)	(112)
Robert 1916-1951. Wife, Essie	(27)
Ruth 3-20-1892 (11-27-1932)	(35)
Teresa Caroline 2-12-1819 (4-24-1887). Widow of Judge J.P. Reed.	
(M) 4-2-1835	(2)
Teresa Hammond 1864-1939. Wife of Charlton Hines Strickland	(112)
REEKS, John G. 11-25-1838 (12-14-1889)	(12)
Susan Augusta 10-24-1861 (2-27-1934)	(136)
REEPE, Alice 4-3-1866 (12-29-1954). Wife of Thomas Y. Bridges	(34)
J.H. 10-24-1861 (5-14-1935). Wife, Ruth C. 7-4-1867 (5-26-1927)	(9)
REESE, Anna F. - died 6-17-1826 age 31	(144)
Ernest Horace 9-10-1907 (9-23-1955). Hus., of Ethel Littleton	(115)
George, Sr. - died 11-11-1837 age 85	(144)
Horato 4-8-1786 (5-22-1830)	(144)
L. Ralph - died 7-11-1962 age 56. Wife, Rilla McGinnis	(45)
Martha Florida 5-6-1857 (2-19-1932). Wife of Edward Warren Pike	(144)
R.S. 1-22-1844 (3-27-1899). Hus., W.S. Woolbright	(146)
Sara Gladys 8-10-1899 (11-20-1939). Wife of John D. Humphreys	(112)
Thomas, Rev. DD. - died 1796 age 54	(144)
William John 12-2-1882 (5-21-1948). Hus., of Lizzie Teague	(115)
REEVE, Anna 10-7-1843 (??)	(88)
Clarence S. 6-25-1905 (3-23-1947)	(88)
Gertrude Brown 11-7-1905 (7-19-1953)	(88)
James L. 11-15-1871 (4-17-1955)	(88)
Julia Prayton 5-23-1874 (12-24-1933)	(88)
Noal Samuel 9-23-1873 (8-29-1960)	(88)
N.S. Sr. 4-16-1837 (1-11-1908). Wife, Eliza Ann Barr	(88)
W.P. 1-3-1869 (12-6-1908). Son of N.S. Reeve	(88)
Weston 11-18-1901 (9-27-1941)	(88)
REEVES, Charles M. 3-18-1926 (1-19-1963)	(48)
Clarence M. 8-15-1889 (11-8-1892)	(131)
David L. 2-9-1849 (8-14-1933). Wife, Mary E. 5-1-1854 (12-7-1934)	(131)
Emma 8-6-1839 (1-24-1863)	(3)
E.W. 9-22-1804 (3-25-1882). Wife, Eliza 4-2-1808 (7-3-1894)	(3)
Florence 10-7-1906 (7-31-1949). Wife of Eugene Cox	(160)
Frances C. 4-10-1832 (4-19-1903)	(3)
George A. 9-16-1839 (1-16-1907). Wife, J.S. 5-7-1845 (1-31-1886)	(131)
Harvie 'Rick' 6-26-1885 (11-21-1951)	(126)
J.A. 5-10-1819 (1-19-1897)	(129)
Jack 1915-1936	(147)
James A. 4-17-1919 (4-24-1945). SC MB/3 C/ USNR	(126)
Jeanette C. 12-21-1863 (12-22-1940)	(131)
J. Howard 6-16-1858 (5-22-1936)	(129)
John A. 2-13-1834 (2-18-1885)	(3)
John Benson 5-13-1869 (7-4-1920)	(129)
John C. 1890-1964	(131)
John Emory 2-8-1873 (2-3-1948). Hus., of Alice Manning	(127)
John H. - Co. C/4 SC Cav/CSA	(90)
John W. 7-22-1887 (11-24-1963)	(147)
L.E. 1892-1935. Wife, Vervie L.	(14)

REEVES, Lillie 12-16-1867(4-15-1931) (117)
 Louise Jane 9-12-1827(12-6-1913) (112)
 Manning A. 6-17-1860(7-24-1915) (131)
 Milton 7-22-1872(5-3-1912) (129)
 Robert A. 12-12-1859(1-3-1925).Hus., of Sallie Stevenson (148)
 Sallie 1873-1934.Wife of Joy L.Holden (131)
 REID, A.Mack 6-5-1894(9-23-1936) (34)
 Andrew 9-20-1791(10-22-1876).Wife, Mary 5-7-1795(5-9-1862) (107)
 Anna 2-27-1815(10-12-1869) (129)
 Ben E. 10-8-1878(6-25-1942).Wife, Mary L. 10-13-1879(4-20-1947) (21)
 Charles Isbel 8-15-1886(4-1-1935) (112)
 Darwin Leon 1-11-1872(6-3-1949).Hus., of Margie Major (129)
 D.F. 7-5-1871(2-8-1918) (115)
 Elizabeth 7-12-1796(6-18-1879) (124)
 Emma Shirley 11-12-1874(6-24-1939) (87)
 Ester A. 4-7-1847(9-20-1924).Wife of Wm. D. Garrison (156)
 Gena Hindman 12-24-1880(11-10-1913) (15)
 George M. 10-23-1832(6-3-1858) (104)
 George Thomas 3-13-1870(1-8-1950).Wife, Janie Fisher 1-30-1872
 (7-28-1917) (144)
 George W. 7-31-1858(4-29-1942).Hus., of Mary Moore (133)
 Hugh-died 3-12-1829 age 72.Wife, Elizabeth 12-3-1845 age 90 (124)
 James Cecil 6-16-1936(5-20-1960).Wife, E. Carolyn Caldwell (103)
 James M. 1-28-1848(7-25-1893).Hus., of Obie McAlister (107)
 J.H. 5-30-1869(6-7-1917) (115)
 John 1895-1953 (93)
 John H. Dr. 3-9-1817(12-1-1885).Wife, Louisa 5-28-1824(8-24-1886) (107)
 Jossie 6-28-1875(9-26-1902) (115)
 Larkin 1-16-1855(12-17-1912) (162)
 Lemuel 12-24-1866(5-9-1930).Hus., of Lula Sherard (66)
 M.A. 12-23-1887(5-12-1945) (9)
 Martha V. 8-30-1874(10-15-1904).Wife of George Arthur Williams (136)
 Mary 1829(11-4-1889) (127)
 Mary 2-23-1886(1-2-1948).Wife of Ezekiel W. Long (133)
 Mary 2-6-1785(10-19-1860).Wife of James Gambrell (47A)
 Nancy Elizabeth 3-13-1827(1-9-1907).Hus., John A. McAlister (107)
 Naomi King 7-1-1890(7-18-1946) (112)
 O.M. 10-28-1885(2-14-1919) (107)
 R.A. Dr. 4-20-1848(11-3-1889) (107)
 Ralph D. 11-18-1913(6-15-1936).Wife, Jeanette E. (133)
 Rei 5-3-1883(10-1-1953) (133)
 Rufus R. 9-19-1880(12-26-1931).Wife, Leona S. 3-5-1887(2-24-
 1926) (133)
 Sallie 1862-1935.Wife of Samuel Orr Jackson (154)
 Sarah Hartgrove 9-25-1804(12-24-1894).Wife of Alex. Ramsey (144)
 Thomas 5-7-1811(1-20-1888).Hus., of Bettie Gordelia 12-26-1831
 (5-29-1908) (129)
 Warren D. 6-24-1852(2-16-1924).Wife, Lydia L. 9-25-1867(11-1-
 1935) (115)
 Willie, sr. 6-3-1832(7-13-1955) (93)
 REMBERT, E.M. 10-1-1874(9-9-1894).Cadet/Co. B/Clemson (144)
 RENN, Stephanie B. 6-24-1887(7-13-1954) (97)
 RENTS, Jesse C. 12-6-1892(2-10-1960).Wife, Mary H. 10-12-1893(3-26-
 1958) (162)
 Revels, Lillie 1915-1935.Hus., R.A. Taylor (115)
 Thomas 6-16-1874(5-31-1941).Wife, Julia 6-28-1891(5-31-1956) (115)
 Revis, Eula S. 10-4-1877(6-13-1927) (146)
 Fidalia 7-25-1905(5-29-1940) (115)

REVIS, James B. 2-3-1876 (4-25-1920). Hus., of Rosa T. Simpson	(40)
John W. 6-18-1868 (4-16-1915)	(115)
Margaret 8-28-1924 (10-1-1947)	(115)
Ray 10-25-1906 (10-6-1960). Wife, Laura	(45)
Waddy T. 2-24-1878 (1-19-1932)	(146)
William T. 6-29-1929 (5-21-1950)	(50) 115
REYNOLDS, Ann K. -died June 1960. Hus., Arthur Macon Reynolds	(45)
Arthur Macon 10-9-1899 (1-27-1958). Wife, Ann Roberts (see above)	(45)
Arthur N. 4-16-1864 (1-18-1910). Born in New Orleans. Wife, Corrie Brown. (M) 2-21-1907)	(112)
Benjamin J. 3-12-1896 (9-20-1943). SC Pfc/81Co/MP/W.W.1	(112)
Clarence E. 9-27-1885 (2-6-1954). Wife, Eva S. 4-4-1886 (3-5-1946)	(98)
Frank Isham 4-11-1894 (10-27-1958)	(112)
James Daniel 5-17-1910 (11-23-1962). Wife, Thelma Barton	(45)
James F. 1-6-1905 (2-28-1960). Wife, Ethel	(97)
J.L. 1-9-1861 (12-6-1919). Hus., of Matilda Elgin & M.E. Elgin	(98)
Lutitie 9-17-1851 (1-5-1916). Dau., of J.L. Reynolds	(98)
Mary B. 1894-1954. Hus., Harvey J. Reynolds	(66)
Minnie Spearman 8-28-1897 (1-11-1931)	(112)
Neta 8-30-1896 (12-19-1951). Wife of John Cleve Jordan	(112)
Ott 7-1-1897 (9-23-1922)	(112)
Robert Matthews 10-23-1928 (11-3-1949)	(50)
T.H. 12-4-1853 (4-13-1928). Hus., of Salena Cordell	(112)
Thomas Jennings 6-19-1908 (12-13-1952)	(34)
William Hoke 8-11-1907 (12-19-1954). Wife, Sarah Frances	(50)
RHOADS, Hubert J. 1922 (10-7-1949). SC Pvt/107 Inf/W.W.11	(160)
John G. 8-25-1850 (9-17-1924). Hus., of Mary Griffin	(160)
Maggie 9-3-1877 (5-1-1942). Wife of James Perry Waters	(160)
M.R. 7-30-1885 (10-24-1918)	(8)
RHODEN, Minnie L. 6-3-1874 (12-27-1916). Hus., J.H. Arial	(126)
RHODES, Ben 8-13-1873 (12-28-1947)	(8)
David L. 1917-1963. Wife, Minnie E.	(40)
Dock 5-7-1858 (4-27-1926). Hus., of Mattie Ann Cann	(91)
E.D. 12-28-1873 (5-28-1911)	(91)
Edith Basard 8-15-1881 (9-15-1941)	(144)
Florence A. 2-3-1859 (11-10-1916)	(160)
General W. 4-7-1862 (6-3-1910)	(91)
Hattie M. 11-25-1865 (4-11-1939)	(91)
Hillard 2-22-1893 (3-3-1941)	(112)
H.R. 7-25-1872 (??). Wife, Fannie 2-27-1873 (8-6-1925)	(112)
J.B. 2-16-1848 (8-17-1925)	(8)
J.B. 6-7-1897 (8-9-1931)	(8)
J.D. 12-25-1870 (5-18-1925)	(8)
Jessie Earl, Sr. 10-29-1905 (7-10-1931)	(91)
John C. 5-11-1882 (11-6-1958). Wife, Josephine K. 11-1-1877 (6-27- 1960)	(153)
John L. 7-4-1880 (11-17-1958). Wife, Vennie L. 9-8-1883 (12-21-1937)	(91)
Major N. 5-11-1864 (1-18-1931). Wife, Martha Ann 12-11-1871 (2-8- 1932)	(47)
McDuff 'Mac' 12-10-1914 (1-24-1962)	(91)
Minnie 11-22-1880 (10-16-1936). Hus., Henry M. Lollis	(21)
Pink R. 4-20-1835 (9-29-1917)	(115)
Sallie E. 9-10-1882 (10-2-1935). Wife of S. Russell Hicks	(91)
Vonnie -died 1-18-1923 age 44	(160)
Walter 1-20-1906 (12-26-1962). Wife, 1st. Lizzie Tippens; 2nd. Sara Henson	(45)
RHODY, Anton 9-10-1849 (1-21-1924)	(83)
Arthur 4-1-1880 (4-14-1923)	(112)

Rhody, Clarence H. 12-6-1924(5-14-1945). SC 2D/CT/"9 AAF/W.W.11 (97)
 Ella Dean 9-11-1883(10-7-1956). Hus., Frank J. Rhody (97)
 James 3-30-1835(3-20-1913). Hus., of Sarah Elizabeth Hinton (91)
 Rosa 7-15-1856(2-1-1930) (83)
 RICE, A. Emmett-died 10-2-1895 age 68 (44)
 Alice Seel 8-12-1880(1-18-1938) (112)
 Amaziah, Rev. 6-20-1798(7-31-1878). Hus., of Sallie Thompson (M) 3-18-1830 (123)
 Ann 4-10-1837(3-25-1922). 2nd. wife of Thomas Leftwick Clinkscales (35)
 Asenath 2-7-1801(4-7-1881). Wife of Rev. Wm. McGee (123)
 Bailey B. CG 22S/C. Inf/CSA. Hus., of Elizabeth Burkett (129)
 Cara Elgin 8-2-1902(11-30-1942) (152)
 Donnie Dewey, sr. 9-7-1898(3-19-1951) (97)
 D.P. 3-18-1862(10-5-1882) (129)
 Easton 3-8-1893(3-5-1940) (162)
 Elizabeth 9-13-1799(6-21-1864). Wife of Herbert Hammond (1)
 Elizabeth M. 5-10-1823(4-29-1895). Wife of James Gassaway (123)
 Elizabeth P. 8-5-1862(3-22-1897). Wife of T. Taylor (129)
 Enoch Blair 7-14-1880(4-18-1942) (9)
 Enoch B. 11-36-1841(4-30-1917). CSA (9)
 F. Augustus, Dr. 4-26-1848(11-18-1874). Killed in the explosion of an engine (43)
 Florence 7-4-1873(2-14-1949). Wife of Gustave Beauregard Thompson (112)
 George C. -died 9-30-1956 age 68 (45)
 George E. 7-5-1921(7-12-1963) (45)
 Harriett M. 1859-1933. Wife of Joe F. Hackett (129)
 Henry A. 9-8-1875(2-1-1950). Hus., of Vallie Berryman (9)
 Hezekiah, Esq. 2-5-1764(1-16-1860). Hus., of Polly Rice 3-8-1769 (123)
 (9-25-1847)
 Hezekiah, Jr. 8-13-1804(3-2-1936). Wife, Jane Todd 3-7-1808(4-26-1947) (123)
 Ibsan 10-25-1793(12-18-1830). Killed by run away horse. Hus., of Barbara Breazeale (123)
 James F. 3-3-1863(2-23-1923) (112)
 James Richard 2-17-1930(12-8-1961) (126)
 James T. 2-22-1858(6-8-1927) (43)
 Janie McElrath 8-11-1876(12-14-1946). Hus., John H. Cox (15)
 Jessie Sitton 6-22-1879(6-17-1932) (142)
 J. Lafayette 12-24-1874(10-12-1929) (15)
 Joel Towers 5-22-1849(6-26-1940). Hus., of Sadie A. McGee (M) 11-12-1872 (9)
 John Wesley 3-4-1876(10-21-1937). Wife, Nancy Jane 3-16-1888(3-17-1962) (126)
 Louisa 9-21-1835(9-8-1918). Wife of Charles Elijah Horton (162)
 Lucy A. 11-29-1855(7-4-1898). 1st. wife of E.M. Snipes (112)
 Luther M. 5-4-1852(6-30-1907) (9)
 Marietta 6-25-1880(10-19-1906). Wife of W.H. Rice (64)
 Mary P. 4-17-1854(7-5-1920) (9)
 Mattie G. 11-7-1887(11-10-1907) (9)
 M.E. 12-31-1840(12-7-1873). Hus., of Lucie P. Breazeale (9)
 Polly 3-18-1791(7-31-1867). Wife of Levi Clinkscales. Sister of Rev. Amaziah Rice (123)
 Polly E. 6-28-1825(1-16-1893). Wife of R.H. Hanson (123)
 Rachel A. 6-30-1840(5-18-1904). Youngest Dau., of Amaziah (123)
 Robert M. 2-12-1871(10-5-1904). Hus., of Annie Coker (115)
 Rex Alderman 6-7-1917(9-16-1944). 2nd. Lt. Declared dead on 9-15-1943 in battle (9)

RICE, S.A.E. 1-29-1825(11-3-1877).Hus., A.E. Rice (43)
 Sallie 1-11-1886(8-27-1962).Wife of W.Lewis Fagg (123)
 Sallie T.-died 2-15-1868.Wife of Rev.Amaziah (see above) (123)
 Sarah C.6-28-1834(1-11-1910).Wife of W.J.Cheatham (123)
 Septimus-died 10-11-1944 (112)
 Theodosia 9-20-1856(1-15-1932).Wife of Wm. Andrew King (9)
 Thomas L.2-20-1796(8-3-1854).Wife,1st.Mary C. Kay Wakefield;
 2nd. Ann (123)
 Willie Furman 7-30-1897(1-2-1948).Hus.,of Lillie Griffith (126)
 William W.3-25-1863(6-25-1934).Hus.,of Nancy P. Shaw (152)
 RICHARD, Frank F.6-13-1917(9-2-1958).Wife, Lorine F. (97)
 RICHARDS, John C. 1920-1957 (91)
 RICHARDSON, Ada 5-14-1868(8-13-1939).Wife of Nelson R.Green (112)
 Addie 1894-1959 (32)
 A.N.3-26-1847(2-26-1925).Son of Noah & Hester Murphy Richardson.
 Joined Hopewell Baptist in 1877/served as deacon and was
 clerk for 38 years.Voluntered and served as Agt.of Co. F./
 SCR/ CSA (71)
 Alma Gwindolyn 3-20-1906(12-14-1925).Dau.,of J.R.Richardson (71)
 Clara 9-25-1855(11-23-1923).Born in Sandy Hill,N.Y.Wife of
 A.S.Powell (126)
 Claude T. 9-16-1899(8-18-1932) (112)
 Corrie E. 10-23-1873(4-7-1913) (112)
 Eleanor 11-5-1887(3-10-1963).Hus., Robert Brackenridge (35)
 Elizabeth 5-31-1900(1-8-1945).Hus.,Lt.Wm.Calhoun (146)
 Eloise Haynie 12-24-1879(5-7-1962).Dau.,of John Manor & Eloise
 Brevard Martin Richardson (112)
 Emma C. 8-16-1876(10-8-1952) (112)
 Emmie L.12-15-1850(4-11-1930).Wife of H.T. McDaniel (71)
 Fannie 1-21-1852(6-15-1927).Wife of Preston Mitchell (9)
 Fannie W. 11-10-1858(11-24-1950).Wife of R.G. McClellion (159)
 George W. 8-29-1828(8-10-1876).SC Pvt/Co.K/2 Regt/SC Cav/CSA (15)
 George Washington J.3-3-1876(12-24-1897) (15)
 George Washington 11-8-1886(1-25-1958) (159)
 James Mathias,Md.12-25-1850(3-10-1913).Hus.,of Mattie Prince (112)
 J.Henry 2-19-1879(3-10-1933).Hus.,of Nana Edith Breazeale (71)
 J.M. 1866-1929.Hus.,of Emma Mahaffey (32)
 John 4-17-1808(7-18-1875) (133)
 John 10-31-1779(9-17-1854).Wife,Mary Ward 3-14-1878 at 92.
 (M) 12-16-1802 (15)
 John M.1934-1964 (97)
 Judd R. 4-12-1866(12-2-1953) (112)
 Lillie M.11-22-1895(??) (159)
 Louis Clark,Capt. 10-18-1873(3-26-1937) (71)
 Marie 7-4-1917(10-26-1959) (159)
 Marie W.1905-1933 (162)
 Martha A. 10-27-1865(9-17-1899) (98)
 Mathias,Sr.7-14-1749(12-18-1828).Wife Frances Clarke 2-30-1752
 (8-15-1820)Thought to be buried at Old Shiloh M.E.Cem. (111A)
 Mathias 4-20-1822(10-5-1965) (133)
 Mathias 1-12-1785(6-22-1871).Wife,Mary Tindall (133)
 Mazie Burton-died 1-20-1961 age 60 (48)
 M.B. 2-14-1845(10-9-1927).CSA.Wife,1st.Mattie Young;2nd.Sarah
 Newton 2-14-1845(10-9-1922);3rd. Sarah Martin 3-9-1864(11-
 9-1941) (71)
 M.L.3-22-1848(10-14-1887).Hus., J.G. Richardson (133)
 Nannie K.6-10-1848(7-15-1909) (112)
 Noah 4-15-1812(8-8-1852).Wife,Hester Murphy 1-5-1814(5-25-
 1896) (119)

RICHARDSON, Robert O. 2-12-1836 (10-3-1916). Hus., of Mary F. Swilling (139)
 Sallie Lou 6-3-1857 (6-5-1938). Wife of R. Pressley Craft (112)
 Sarah Newton 2-19-1855 (7-24-1893). Dau., of John & Eveline Neigh-
 bors. Wife of M. R. Richardson (71)
 Sion T. 9-10-1824 (4-19-1895). Wife, Barbara Gembrell 5-2-1825 (10-
 24-1890) (133)
 Thomas W. 7-11-1863 (2-24-1944). Wife, Martha 4-29-1866 (5-1-1937) (159)
 T. Monroe 1-10-1892 (11-17-1959) (159)
 Turner Cal. died 12-18-1838 age 51 (68)
 William Murphy, Dr. 2-8-1872 (5-31-1930). Son of Mathias B. & Martha
 Young (71)
 RICHBURG, Cecil V. Sr. 12-23-1890 (1-21-1957). Wife, Naomi Way (45)
 RICHEY, Anna 9-7-1873 (4-3-1912). Wife of J. E. Richey (88)
 Bessie S. 1896-1953. Hus., Randolph R. Richey (34)
 B. F. 2-20-1857 (??). 1st. Hus., of Lucy Ann Bell; 2nd., Indiana Bell (43)
 Carrie 1878-1954. Wife of W. Hovey Smith (88)
 Clarence Lafayette 1-6-1909 (5-9-1963). Vet., of W. W. 11 (45)
 Cora 12-29-1873 (7-22-1935). Wife of Warren C. Martin (40)
 Elizabeth 12-5-1890 (7-12-1933). Wife of Reuben Bruce Stegall (138)
 Elma E. Mrs. 1919-1958 (43)
 Emma 3-31-1868 (4-3-1947). Wife of W. A. Davis (62)
 Essie 6-27-1881 (10-9-1941). Wife of Wm. A. Elrod (12)
 Ethel 1895-1960. Wife of Ben T. Carver (91)
 Frances 5-15-1815 (3-14-1862) (138)
 Frances E. 7-7-1849 (10-28-1919) (62)
 George R. 2-6-1867 (8-30-1932). Wife, Kate C. 4-3-1869 (6-16-1929) (136)
 George W. 11-6-1840 (4-30-1900). Wife, Rebecca 12-22-1843 (6-12-
 1919) (136)
 George W. 1888-1940 (9)
 Henry 6-14-1889 (7-30-1961). Wife, Etta Fortner (45)
 Ida 5-4-1871 (9-2-1944). Wife of A. B. Elrod (12)
 James E. 2-2-1875 (1-5-1957). Wife, Alma W. (90)
 James Lee 1900-1963 (43)
 James N. 4-28-1815 (8-2-1894). Wife, Lucinda 7-15-1814 (5-18-1888) (40)
 James Preston 2-9-1897 (12-6-1954) (138)
 James R. 1-7-1844 (8-4-1862). Died in Marine Hos., Charleston (40)
 J. Byrum 1873-1936. Hus., of Elizabeth Childers (136)
 J. S. - died 9-28-1916 age 76. Wife, Elizabeth - died 2-11-1918 age
 75 (138)
 J. T. 2-26-1852 (8-8-1899) (26)
 J. Thomas 6-17-1871 (1-4-1910). Wife, Elizabeth D. 1-8-1870 (9-23-
 1956) (9)
 Lula 12-7-1878 (7-2-1917). Hus., M. A. Elrod (12)
 Mamie B. 6-3-1897 (10-14-1958). Hus., Walter W. Richey (117)
 Margaret - died 8-10-1846 age 40. Wife of R. Richey (105)
 Margaret 12-23-1840 (5-26-1890). Wife, J. A. LaBoon (40)
 Margaret Elizabeth 12-15-1860 (11-4-1917). Wife of R. M. Hall (43)
 Mary - died 1-7-1898 age 68. Wife of Wm. J. Drennan (105)
 Mary - died 12-28-1889 age 69. Wife of J. N. Richey (142)
 M. C. 1898-1957 (43)
 Pearl 10-8-1900 (3-29-1923). Hus., Lawrence C. Pruitt (87)
 Perry C. 11-15-1884 (3-22-1945) (112)
 Roy A. 4-12-1918 (8-14-1949) (45)
 Ruby Mc. 7-16-1924 (6-22-1960). Wife of Joseph S. Richey (88)
 Samuel Robert 4-22-1864 (9-26-1936). Wife, Emma Jane 10-12-1868
 (6-22-1929) (138)
 Sarah 6-28-1845 (5-8-1932). Wife of S. T. Wyatt (26)
 Shieley Ann 11-26-1940 (11-3-1962) (43)

Richey, Thomas C. 12-4-1900(5-16-1959). Wife, Omie S. (97)
Verline M. 9-9-1916(9-29-1955) (133)
Violet Warren 7-13-1913(6-17-1960) (43)
William 10-11-1800(4-14-1853). Wife, Mary S. 2-5-1803(8-24-1864(123A)
William O. 3-13-1850(8-24-1926). Hus., of Jane E. Wilson (40)
William A. 7-25-1868(10-11-1926). Wife, Minnie Bell 8-13-1882(3-9-1939) (43)
Willie C. 9-8-1886(7-9-1955). SC Cook/56 Dept. SVC/W.W.1 (142)
Zanah H. 12-23-1846(12-29-1865) (40)
RICHIE, Elizabeth 1880-1881 (162)
RICKETS, Deliah 2-11-1854(4-7-1882). Wife of W.M. Ricketts (6)
RICKETTS, John A. 11-11-1873(1956). Hus., of Minnie Taylor (143)
Lizzie 3-16-1881(11-28-1934). Wife of W.B. Phillips (62)
Lula 7-1-1886(4-2-1929). Wife of James I. Murdock (87)
Perry A. 3-11-1874(6-22-1941). Wife, Essie H. 1-1-1876(3-25-1922) (6)
RICKNEY, David P. 11-28-1867(3-29-1924). Wife, Mary 5-3-1875(7-5-1933) (129)
RIDDLE, Elizabeth 6-4-1844(1-16-1923) (115)
Emma 8-27-1867(2-3-1930) (162)
F.D. 2-25-1851(2-21-1914) (115)
Haskel P. 1905-1963 (112)
Janie 3-23-1880(5-29-1954) (126)
O.P. 9-3-1851(1-20-1923) (126)
Willie E. 4-3-1884(8-5-1907) (115)
RIDER, James E. 2-5-1899(5-22-1959). Wife, Grace E. (124)
Leonard Eugene 1917-1949 (124)
RIDGE, Katherine 7-31-1914(8-8-1949) (34)
RIDGEWAY, Claude D. Jr. 7-7-1912(9-12-1960) (45)
Dewey 5-5-1899(7-3-1938) (9)
R. Eugene 1892-1936 (9)
William S. 8-27-1870(8-18-1941). Wife, Mattie H. 9-14-1871(5-20-1953) (9)
RIDLEY, Nira 1932-1953. Wife, Mary Frances 1928-1958 (164)
Robert E. 3-5-1894(12-25-1962). Wife, Annie Mae M. (45)
RIE, Malcolm W. 8-24-1899(2-19-1956). Wife, Catherine Copeland (45)
RIGDON, Anne 12-17-1930(11-9-1950). Hus., L.D. Coker (96)
Ernest 1898-1943. Wife, Bessie (115)
Harvey L. 10-29-1909(3-3-1957). Wife, Ruth T. (97)
Lula Beulah 1908-1940 (96)
W. Marvin 1907-1930 (96)
RIGGINS, David A. 8-14-1879(9-27-1951). Wife, Mary E. 12-27-1888(4-20-1962) (122)
RIKE, A. J. 9-19-1812(4-13-1894). Wife, Susan 10-26-1820(5-15-1884) (126)
Sarah Frances 5-20-1848(10-27-1914) (126)
RILEY, Ann 1747-1817 (112)
Clara Lou 7-28-1854(8-11-1927). Wife of Zera L. Burriss (89)
Daisy N. 11-28-1880(6-10-1924). Wife of A.N. Campbell (112)
Era 8-24-1905(11-15-1942) (112)
Frederick Asbury -died 9-13-1854 age 33 (127)
Ida 10-13-1857(4-29-1942). Wife of John A. Pruitt (112)
James 1776-1850 (112)
James G. 5-18-1853(4-8-1924). Wife, Sarah Reid 5-21-1858(6-1-1926). (m) 9-2-1877. Dau., of T.L. Reid (112)
Mary Jane 11-29-1851(1-11-1936). Wife of Jole Milton Harper (112)
Minnie Lee 7-23-1865(5-13-1945). Wife of Robert W. Pruitt (112)
Montie 10-21-1878(11-4-1964). Wife of W. Frank Pearson (112)
Nancy 1782-1956 (112)
Patrick 1740-1823 (112)

RILEY, William 1823-1897. Wife, Frances Gaines 1828-1897	(112)
W.W. Rev. 7-23-1865 (12-9-1929). Wife, Nora 3-9-1879 (1-30-1919)	(112)
RIPLEY, C.H. 1887 (3-6-1963). Wife, Fannie R.	(45)
Fannie H. - died 3-7-1958 age 68. Hus., Claude Henry Ripley	(45)
Johnnie C. 6-1-1904 (11-2-1930)	(162)
John V. 7-30-1879 (8-31-1961)	(162)
Mittie K. 9-26-1885 (6-7-1952)	(162)
Okie 11-30-1892 (8-19-1951). Wife of A.C. Ayers	(112)
T.M. - died 11-11-1951 age 58. Wife, Nettie Thompson	(45)
RISER, Joseph H. 8-11-1882 (2-2-1930)	(144)
ROACH, Annie W. Smith 5-21-1898 (8-30-1954)	(162)
Bessie 3-17-1887 (1-1-1941)	(112)
Carl R. 1911-1948. Wife, Ada D. 1886-1929	(159)
Della G. 9-2-1874 (2-20-1920)	(112)
Ella M. 11-9-1891 (11-26-1935). Hus., Tom Norris	(133)
John B. 11-8-1897 (7-3-1962)	(112)
Mamie J. Mrs. Nov. 1900-1948	(159)
Mattie 8-18-1830 (1-25-1915). Hus., J.C. Roach	(112)
Milton A. 4-5-1872 (6-9-1949)	(112)
Oscar William 4-24-1907 (4-1-1953). Wife, Mable Henderson	(45)
Ossie R. 2-11-1904 (10-13-1930)	(112)
William 11-21-1872 (9-16-1939)	(42)
ROARK, John B. 6-28-1889 (9-22-1908)	(34)
L.E. 6-8-1869 (5-23-1915). Wife, Lillie M. 1872-1945	(34)
W.A. 3-28-1897 (12-7-1945). Wife, Linnett F. 4-17-1896 (3-7-1958)	(34)
ROBBINS, Charles M. 4-11-1866 (3-23-1953). Hus., of Tallie Keown	(71)
Charles Wade 1-17-1898 (1-13-1957)	(14)
Kate Martha 1874-1962	(35)
Logan B. 1886-1958	(39)
Mary 9-21-1801 (3-13-1885)	(150)
William J. 3-4-1868 (7-1-1901). Hus., of Sarah Jane Mullikin	(39)
William Jesse 9-21-1835 (3-4-1914). CSA	(39)
William K. 1-7-1896 (12-19-1952). SC Pvt/Btry F/33 Div/W.W.1	(71)
William Marvin 1888-1935	(112)
ROBERSON, Agnes 11-27-1841 (2-16-1924). Wife of J.T. Murdock	(87)
Bertha L. 9-12-1883 (9-14-1962)	(162)
Betty E. 2-5-1880 (10-27-1955)	(162)
Effie 5-20-1888 (7-29-1939)	(96)
Hugh A. 6-9-1835 (12-17-1910). Hus., of Frances Mills	(162)
James R. 3-13-1837 (7-11-1859)	(49)
John - died 3-29-1845 age 57. Wife, Jane 12-23-1790 (9-13-1859)	(49)
John M. 1854-1928. Wife, Mary H. 1848-1891	(115)
Martha Jane 7-16-1856 (7-19-1943)	(32)
William Adger - died 11-22-1958 age 60. Wife, Lila Wooten	45 (48)
William Jack 4-20-1927 (5-1-1964). Wife, Boots Burton	45 (48)
William T. 3-9-1886 (11-25-1946). Wife, Nannie Pearson	(112)
W.C. - died at the age of 81	(126)
ROBERTS, Annie 3-14-1875 (1-29-1938). Wife of Alfred Gaillard	
Pinckney	(162)
Charlie Paige 1898 (6-16-1963). Wife, Ruby B.	(45)
Clato L. 1901-1934	(115)
Clifford Riley 9-1-1883 (10-28-1940)	(112)
Cynthia Jane 10-22-1819 (??). Wife of Col T.J. Roberts	(2)
Fannie Palmira (no dates). Wife of J.S. McCully	(2)
Georgia C. 1892-1957. Hus., John M. Roberts	(97)
H.L. 6-14-1898 (6-28-1935)	(112)
Ida 6-29-1875 (9-17-1855). Wife of Ben Rhodes	(8)
James W. 2-24-1868 (3-29-1914). Wife, Nanie J. 5-28-1868 (8-1-1909)	(112)

ROBERTS, J. Andrew 10-5-1894(9-27-1950). Wife, May H. (98)
 John Henry 5-27-1884(10-6-1932). Hus., of Jennie Forester (115)
 John W. 2-23-1907(8-11-1938) (162)
 Josephine 3-12-1846(8-26-1911) (112)
 J.K. (no dates). Wife, Jane 1814-1887 (162)
 Lessie Nelson 1-13-1898(4-9-1956) (48)
 Lloyd B. 12-4-1841(9-13-1921). CSA. Hus., of Dorcas Gilreath (162)
 Martha L. 12-18-1873(5-1-1895). Dau., of Wm. Roberts (40)
 Mathias 2-22-1813(11-29-1885) (131)
 Mary 1-28-1849(2-14-1909). Wife of Major Keys (9)
 Mary 5-14-1867(2-11-1938). Hus., Wm. T. McGregor (112)
 Oscar R. 1869-1954. Wife, Ola 4-27-1876(4-6-1929) (112)
 Sophronia I. 7-21-1862(8-16-1925). Hus., W.R. Major (133)
 Thomas V. 1873-1949. Wife, Jane Ann 1880-1957 (89)
 T. Fletcher 7-14-1872(4-26-1952). Wife, R. Reva 6-26-1883(3-17-1944) (32)
 T.J. Col. 1-20-1813(4-23-1895) (2)
 William E. 5-4-1847(10-14-1898) (112)
 William M. 3-3-1888(5-15-1890) (40)
 William Perry 6-4-1883(4-2-1959) (162)
 ROBERTSON, Alice Holcombe 2-25-1873(4-13-1931) (112)
 A.M. 12-24-1827(7-16-1924). Hus., of Janie Tompkins (88)
 Charles W. 2-2-1867(12-7-1914). Hus., of Ida Duckworth (116)
 Elizabeth-died 7-22-1877 age 75 (107)
 Emma 2-16-1859(6-9-1937) (62)
 Emmie V. 1896-1955 (9)
 Frances Portress 3-10-1859(3-6-1944) (9)
 Frank G. 4-11-1898(1-16-1956) (141)
 Gretchen Rhody 2-19-1876(3-31-1959) (9)
 Ida 11-22-1868(1-26-1923). Wife of M.L. Harper (34)
 Isham Oliver 10-4-1872(9-1-1952). Hus., of Annice L. Flynn (34)
 James O. 11-1-1829(12-2-1917). Wife, Margaret E. 10-16-1826(1-19-1908) (159)
 John F. 4-18-1855(2-12-1902) (112)
 John Will 7-4-1900(10-6-1962) (97)
 L.A. 1-1-1870(11-28-1943) (146)
 Lilla 4-19-1900(6-18-1934). Hus., Wade G. Garrard, Sr. (98)
 Malinda 7-1-1856(9-16-1934) (160)
 Martha P. 8-19-1849(10-12-1882). Hus., S.H. Robertson (136)
 Mary Marilla 10-14-1848(7-28-1872) (154)
 Mattie Willis 4-8-1850(1-18-1905) (126)
 Othello Ligon 1869-1949. Dau., of E.H. & Elizabeth (62)
 Thomas Lorton 11-11-1838(2-13-1863). Died in Camp Gregg, near Fredericksburg, Va. (126)
 ROBINSON, Adaline B. 10-26-1844(2-7-1879). Wife of J.T. Ashley (87)
 Alice Frances 12-30-1866(10-26-1953) (112)
 Anna 1859-1920 (116)
 A.T. 3-20-1861(4-22-1907) (62)
 Benjamin T. 4-20-1891(6-29-1959). Pvt/Co. F/107 Inf/W.W.1 (138)
 B.F. 11-25-1854(5-10-1890). Hus., of M.L.F. Mays (89)
 E.H. 10-10-1828(12-22-1905). Hus., of Mary E. Townes (62)
 Elizabeth 1-14-1836(7-7-1880). Wife of L.N. Clinkscales (123)
 Elmina 11-13-1868(4-4-1950). Wife of Wm. A. Callahan (34)
 Emily E. 7-23-1818(1-7-1911). Wife of Col. James Robinson (62)
 Fred E. 5-14-1882(5-29-1963). Wife, Helen C. (112)
 Furman M.-died 6-4-1964 age 75 (48)
 George B. 12-29-1843(8-9-1913) (62)
 George W. 7-9-1822(9-2-1903). Wife, 1st. Elizabeth Sadler; 2nd. (62)
 Lucinda 12-9-1922(5-30-1894) (32)

ROBINSON, Golden R. -died 7-10-1956 age 66	(45)
Harmon O. 2-9-1886 (1-21-1936)	(92)
Harriett D. 1-6-1856 (5-15-1944)	(92)
Henry Clay 3-16-1846 (1-6-1873)	(116)
Howard 6-13-1907 (6-27-1929)	(34)
Isaac H. 8-3-1838 (9-6-1880)	(62)
James A. 11-3-1877 (11-12-1915)	(6)
James B. 6-22-1848 (8-7-1913)	(62)
James Henry 1888 (7-14-1956)	(48)
James R. 2-6-1923 (3-24-1953)	(34)
James Thomas 1-22-1870 (5-14-1954)	(88)
Jane 5-9-1825 (9-19-1878). Wife of Thompson Hogg	(15)
Jane 7-27-1838 (12-26-1898). Wife of Isaac T. Simmons	(6)
J. J. 2-4-1849 (4-18-1929). Wife of John J. Robinson	(6)
J. M. 12-14-1863 (2-11-1935). Hus., of Margaret B. R.	(105)
John 1792-1841. Ensign in Ky. Mil. Wife, Eliza Basingam	(144)
John Elbert 8-6-1898 (11-26-1928). Wife, Minerva Bradley	(88)
John H. 5-28-1858 (6-1-1929)	(92)
John J. 6-25-1847 (5-21-1921). Wife, Mary E. 2-4-1849 (4-18-1929)	(6)
John J. 1907-1959. Wife, Rytha Todd	(6)
John Jasper 10-22-1813 (8-10-1947)	(4)
John W. 11-25-1867 (2-9-1946). Hus., of Lucy S. Bowie	(112)
John Wesley 9-24-1850 (12-31-1911)	(62)
J. T. 10-2-1900 (6-19-1956). Son ow William	(95)
Lena 10-27-1868 (11-23-1884). Wife of L. M. Mahaffy	(6)
M. A. 10-22-1842 (5-13-1904)	(6)
Maggie Cheshire 9-27-1878 (9-14-1933). Wife of Robert Parker Rob- inson 3-25-1879 (10-10-1939)	9 (8) & (35)
Mamie 3-3-1872 (4-21-1933). Wife of Charles David Watson	(112)
Margaret B. R. 5-1-1856 (9-7-1933). Wife of J. M. Robinson (see)	(105)
Mary Bell-march 1846 (3-18-1903). 1st. wife of Wm. Thomas Johnson	(11)
Mattie J. 9-23-1852 (7-1-1892). Dau., of J. L. Wife of J. W. Kay	(87)
Nancy N. 2-1-1891 (8-4-1917)	(125)
Nettie L. 8-31-1874 (8-1-1926)	(88)
Pearl J. 7-17-1907 (5-2-1955)	(159)
Permelia A. 7-25-1821 (9-16-1883). Wife of E. H. Drake	(153)
Polly-died 8-2-1892 age 67	(87)
Rachel 10-4-1831 (1-3-1891). Wife of Thomas Kerr	(87)
Rawl R. 3-21-1896 (4-13-1951). Wife, Mable W.	(115)
R. B. A. 2-27-1846 (3-19-1903). Hus., of Tamantha A. Parker	(35)
Rose Lee 1-7-1894 (10-7-1949). Wife of Chris T. Brunelle	(88)
Sallie I. 1875-1935. Wife of Charles M. Kay	(34)
Sarah-died 1-14-1849 age 90. Born in Ireland, Emigrated in 1790	(49)
Sarah Jane 4-17-1827 (2-10-1946)	(49)
Virginia 7-21-1841 (9-20-1893)	(141)
Walter H. 9-27-1876 (8-28-1955). Hus., of Anna Glenn	(127)
Walter U. 6-10-1902 (10-2-1923)	(112)
W. C. 9-29-1871 (2-4-1898)	(6)
William Hugh 5-17-1909 (2-11-1928)	(88)
William M. 7-25-1874 (6-19-1955). Hus., of Millie King	(95)
William Thomas 12-18-1848 (1-5-1931). Wife, 1st. Mary Bell (see); 2nd. Fannie Russell	(11)
William W. 9-22-1855 (6-22-1911)	(112)
William W. Capt. 9-4-1800 (10-25-1877). Hus., of Chloe Clinkscales	(62)
William walter 1898-1942. Son of W. W.	(112)
William Walter, Sr. 9-24-1867 (1-16-1948)	(112)
Willie 4-4-1804 (2-26-1880)	(116)
Willie S. 4-26-1868 (2-6-1887)	(116)

ROBISON, Martha Thomas 11-15-1833(7-26-1855) (49)
 ROCHESTER, Amindy J. 4-10-1833(9-7-1912) (129)
 Augustus W. 1876-1950 (144)
 E.A. 1862-1913. mate, J.B. 1861-?? (92)
 E.M. (no dates) (108)
 Emma 1865-1929 (144)
 Essie 2-17-1875(8-21-1903). Wife of J.T. McClellan (92)
 Evelyn Walker 1897-1928 (144)
 H.D. 6-22-1833(7-18-1899). Hus., of M.E. Burns (108)
 Hester L. 8-10-1885(7-7-1933). Corp/O.M. Corps (92)
 Ida 6-8-1872(8-9-1917). Hus., John Preston Worsham (144)
 J.H. 3-31-1871(2-8-1901). Son of H.D. & M.E. (108)
 J.L. 10-31-1859(1-12-1892) (144)
 Jonathan W. 1808-1870. Wife, Elizabeth Boyd 1814-1882 (144)
 Leah 8-10-1866(5-8-1944). Wife of David M. Craig (92)
 Nathaniel 6-29-1879(11-25-1963). Wife, 1st. Frances 2-6-1787(2-12-1846); 2nd, Louise 1-27-1818(6-27-1864) (64)
 Susan E. 4-19-1864(6-18-1885). Wife of W.O. Rochester (144)
 Wade H. 2-6-1877(9-4-1897) (108)
 W.D. 4-14-1826(12-1-1880). Wife, Cornelia Fredericks 1844-1935 (144)
 William P. 1870-1943 (144)
 Winnie C. 4-12-1852(6-27-1919). Wife of W.T.G. Rochester (129)
 W.T.G. 7-26-1856(6-18-1920) (129)
 RODGERS, P.F. 5-27-1843(11-10-1891). Wife of J.A. Brissey (112)
 Rebecca Fisher 2-13-1867(6-15-1941) (112)
 Robert 3-9-1820(8-21-1902). Wife, Nancy 7-16-1833(4-25-1920) (136)
 Sally 9-22-1864(3-25-1947). Hus., of W.I. Mahaffey (21)
 William H. 5-9-1867(3-23-1898) (112)
 ROE, Albert Ben 10-11-1917(7-27-1962) (136)
 I.N. 2-10-1874(12-31-1933). Wife, Etta (136)
 Landrum 9-27-1848(9-28-?). Wife of John Marvin Evans (136)
 Mary Lee 4-5-1913(8-5-1937) (98)
 Oscar J. 6-20-1886(12-14-1951). Wife, Ernestine Marett (45)
 Richard E. 7-25-1883(3-16-1944). Wife, Pearl R. (98)
 Rufus 5-10-1858(8-1-1901) (125)
 ROGERS, Aaron 11-3-1859(8-10-1899). Wife, Ella 1866-1947 (8)
 Aaron Lee 4-23-1867(8-4-1943). Wife, Ella Janie R. 4-28-1876(3-3-1946) (162)
 Anna 12-9-1826(6-28-1878) (64)
 Anne E. 1826-1881 (162)
 Annie Shirley 2-17-1889(5-14-1921) (9)
 Annie W. 7-26-1877(10-18-1962) (160)
 Avery R. 6-21-1886(8-5-1959) (8)
 Beatrice 11-8-1887(1-6-1893) (64)
 Broadus L. 10-8-1886(3-14-1950). Wife, Naomi M. (8)
 Calvin P. 4-4-1881(1-9-1947). Wife, Mollie B. (87)
 Cebum McDuffie 11-22-1868(2-6-1955). Hus., of Mae Griffin (31)
 Charles F. 2-6-1885(11-30-1951). Wife, Carrie M. 1901-1964 (15)
 Charlie H. 2-15-1877(7-14-1947). Wife, Georgia D. 8-8-1881(7-22-1943) (8)
 C. Ila 12-7-1882(4-4-1904). Wife of L.M. Irby (8)
 Corrie 5-24-1911(8-3-1944). Wife of C.H. Ellison (40)
 Corrie Iva 3-19-1907(6-17-1930) (8)
 Curtis E. 11-2-1931(1-7-1960). S. Sgt/US Air Force (138)
 D. 4-15-1883(5-5-1914) (86)
 D.E. 12-22-1847(7-5-1903) (8)
 Dorothy M. 7-27-1916(6-7-1963) (45)
 Eba D. 1-28-1891(3-25-1946) Page 330 (8)

Rogers, Eliza 12-8-1834(2-24-1931)	(15)
Elizabeth 1841-1883.Hus., 1st. S.E. Barksdale; 2nd. M. Milliam	(64)
Elizabeth 5-5-1805(3-12-1881). Wife of J.W. Rogers	(8)
Elizabeth 3-4-1850(4-30-1936). Wife of Edward Allgood	(88)
Elizabeth 4-12-1851(9-16-1927). Wife of John Allen McAlister	(8)
Emma F. 12-30-1871(11-11-1896). Dau., of Toliver & M.E.	(15)
Etta-died 5-4-1942	(8)
Fay Peele 12-3-1899(5-23-1939)	(126)
Florence A. 2-3-1859(11-10-1910)	(160)
Frances 5-4-1879(3-4-1940)	(112)
Frances 12-15-1838(1-24-1933). Wife of James Archie Cox	(15)
F. Rudolph 1923-1944. S. Sgt/Killed in action	(162)
George D. 1867-1943. Hus., of Melissa Alexander	(9)
George L. 6-6-1906(2-7-1939)	(126)
George M. Rev. 12-24-1835(10-7-1920)	(8)
Hattie 1848-1932. Hus., J.W. Galloway	(126)
Hattie 4-6-1872(9-5-1959). Wife of Wm. McBee LaBoon	(8)
Hattie G. 9-14-1889(1-11-1956). Wife of Jones L. Rogers	(8)
H.C. 2-15-1850(8-15-1866)	(64)
Edith Inez 12-13-1916(7-10-1937)	(115)
Ira 11-20-1883(2-13-1960). Wife, Gladys E.	(160)
Jack, Sr. 1803(4-3-1875). Hus., of Sally Duckworth	(8)
Jacob C. 1-31-1863(5-11-1913)	(162)
Jacob D. 1831-1889. Wife, Margaret A. 1-1-1836(7-10-1884)	(162)
Jacob F. 10-14-1831(3-27-1862)	(64)
Jacob McDuffie 4-5-1884(3-2-1941). Hus., of Lucinda Martin	(8)
James Clarence-died 9-20-1957 age 38. Wife, Bertha Mae	(45)
James D. 19-18-1872(9-5-1930). Hus., of Cora I. Gaines	(8)
James F. 8-25-1841(3-6-1911). Wife, 1st. Fannie M. 9-26-1839(8-20-1874); 2nd. Carrie 12-1-1851(8-7-1893)	(15)
James Larkin, Jr. 10-30-1911(8-6-1942). Hus., of Hazel Ragsdale	(8)
J.C. 6-19-1881(5-23-1898)	(8)
J.C. 7-5-1865(2-25-1938). Hus., of Nellie Deal	(8)
Jerry C. 5-28-1921(3-25-1945)	(159)
Jerry Frank 12-1-1860(9-2-1939). Hus., of Corrie Bruce	(8)
Jesse M. 7-4-1891(5-7-1917)	(8)
J. Frank 5-29-1851(10-28-1936). Wife, Susan D. 3-20-1851(1-4-1944)	(136)
J.H. 2-4-1848(9-7-1865)	(64)
J.L. 12-5-1865(1-17-1938). Hus., of Essie Sullivan	(8)
Joe 1886-1955	(8)
Joe Calhoun 10-4-1911(3-9-1946)	(8)
Joe J. 10-2-1859(11-1-1907). Wife, Corrie B. 1-9-1862(6-7-1924)	(8)
John H. 2-17-1904(2-12-1928)	(162)
Jones J.-died 10-12-1964 age 80. Hus., of Ethel Gambrell	(8)
Joseph K.-died 11-13-1885 age 53-5-22. CSA	(162)
Joseph T. 7-14-1793(11-2-1862). Wife, Dicy 6-6-1793(10-22-1951)	(15)
Joseph W. 4-2-1849(5-7-1907). Hus., of Agnes Boyles	(8)
J.P. 9-10-1822(9-2-1861)	(64)
J.T. 11-8-1857(9-29-1941). Hus., of Anna McAlister	(8)
J.W. 8-20-1850(6-29-1883)	(8)
J. (Jeremiah) W. 5-16-1790(12-29-1847)	(64)
Kahn 5-1-1845(7-17-1899)	(8)
Lawrence R. 2-26-1902(10-27-1954). Wife, Hattie Knight	(160)
Lennie Ruth 1905-1927	(8)
L.M. 12-25-1867(11-15-1912)	(8)
Maggie 4-9-1876(6-26-1913). Wife of John Buford Smith	(86)
Margaret T. 1-29-1861(1-12-1934). Wife of Lonsford M. White	(126)
Marget F.-died 3-5-1913 age 70	(15)

ROGERS, Martha Cornelia 3-8-1859(2-3-1929). Wife of John Richard Elrod (8)

Martha Howell Rickett 3-10-1816(8-13-1890) (43)

Mary 12-13-1835(2-8-1911). Wife of W.M. Hammond (8)

Mary E. 9-30-1857(2-18-1925). Wife of Wm. A. Stribbling (8)

Mary Ione 2-18-1917(7-8-1939). Wife of Earle W. King (8)

Mary Lizzie 11-26-1891(5-13-1931) (8)

Miles E. 1-16-1888(12-25-1931) (112)

Minnie Lee 1873-1947. Wife of James A. Norris (112)

Missouri M. 7-26-1856(8-30-1933) (8)

M. O. 1-28-1879(6-1-19??) (8)

Mallie K. 1896-(9-20-1963). Hus., Charlie M. Rogers (45)

Monroe P. 6-27-1860(8-6-1935) (8)

Nettie E. 1893-1953. Wife of Thomas E. Rogers (159)

Nora E. 8-10-1870(3-8-1924) (8)

Ozy B. 10-27-1838(10-30-1868). CSA (15)

Fatsy R. 12-10-1818(3-8-1886) (8)

Peter-died 5-13-1878 age 60 to 65. (Intelligencer) (?)

Ralph 1-30-1930(10-10-1951). SC Pvt/7 Cav/Korea (64)

Randolph C. 3-14-1925(2-22-1945). Pvt/Co. F/182 Inf/died at Leyte,
Phillipine Islands (8)

Rebecca-died 2-17-1877. Married a Mr. Acker (Intelligencer) (?)

Rebecca M. 6-29-1851(6-17-1911) (112)

Rhetta 3-15-1903(11-20-1952). Hus., S.A. Shirley (9)

Robert L.-died 6-5-1934. SC Corp/118 Inf/30 Div/W.W.1 (8)

Robert L. Jr. 7-17-1932(9-19-1950). Tenn. Pvt/70 Cav (8)

Sallie 8-10-1900(2-3-1960). Hus., E. Ervin Rogers (45)

Sallie A. 8-19-1870(9-10-1939) (160)

Sarah 7-18-1830(12-4-1879) (8)

Sarah 9-9-17-4)(12-28-1885) (8)

Sarah 1-10-1880(12-11-1946). Wife of W.L. Davis (8)

Sarah E. 2-12-1837(6-8-1913). Wife of B.W. Rogers (8)

Savannah E. 1872-1946. Wife of Wm. J. Murdock (9)

Saville 7-3-1855(5-16-1933) (64)

Thomas B. 1888-1961. Wife, Onnie E. (159)

Thomas B. 10-23-1874(11-26-1944) (160)

Thomas C. 5-22-1849(2-7-1904) (8)

T.L. 5-23-1836(3-8-1911) (64)

Walter Clinton 3-11-1882(3-5-1946). Wife, Myrtle A. 3-17-1888
(9-5-1952) (8)

Walter P. 12-11-1884(4-3-1915) (8)

W.D. 10-9-1871(1-30-1942) (14)

W. Edward 6-21-1910(9-26-1951). Wife, Mamie L. (8)

Welborn 7-31-1894(3-28-1962). Wife, Eunice C. (64)

William C. Sgt/Co. D/6 SC Cav/CSA (64)

William C. 1896-1947. Wife, Saprionia G. (138)

William H. 9-27-1818(9-3-1879) (15)

William L. 1877-1935. Wife, Carrie R. 1879-1913 (8)

Wister E. 10-23-1876(11-10-1936). Wife, Mary Bell 5-1-1887(3-
2-1911) (116)

ROLAND, Ambrose W. 1874-1936. Wife, Helen B. (6)

Minnie G. 12-2-1913(9-28-1949). Wife of Lafayette R. Roland (112)

William J. 1-17-1877(1-31-1952). Wife, Florence C. 7-13-1886(10-
11-1960) (112)

ROLL, Carl 10-16-1898(6-18-1958) (45)

ROLLER, James C. 1867-1931. Wife, Pheoby 3-31-1887(4-21-1927) (115)

ROLLINS, Adam Lindsey 4-15-1857(4-4-1920) (115)

Amcs D. 2-18-1883(10-11-1913) (115)

ROLLINS, Daysie 10-20-1903(5-6-1927). Wife of Fred P. Lovelace (112)
 John E. 5-10-1873(10-17-1949). Wife, May B. 6-26-1881(3-9-1961) (112)
 ROLLISON, Ben M. 1860-1940. Wife, Texanna 1859-1950 (153)
 B. Rhett 12-21-1899(10-4-1931) (153)
 Christine Sanders 1913-1941 (112)
 Enoch Gaines 4-17-1889(10-29-1962). Hus., of Venice Carroll (153)
 S.N. 1892(8-22-1963). Wife, Myrtice Hiott (45)
 ROOF, James H. 1-24-1883(3-26-1953) (112)
 ROOKS, Mary W. 1905-1945. Hus., Wm. G. Rooks (112)
 ROOT, Elmer H. 12-2-1875(4-24-1962). Wife, Carrie Jane (45)
 Jeanette 1867-1906. Hus., J. L. Savage (162)
 Julia T. 8-15-1840(3-23-1874). Wife of J. A. Sadler (124)
 ROPER, Annette 1905-1937. Hus., R. W. Madlin (126)
 Ben C. 1879-1939. Hus., of Lova A. Hiott (86)
 Benjamin Lewis 7-13-1921(8-18-1944) (86)
 Charlie Wilborn 1-8-1897(4-5-1928) (34)
 Della 6-1-1848(8-5-1935). Wife of Richard L. Acker (162)
 E. Frank 1-23-1895(4-9-1947) (34)
 Hamilton B. 8-23-1856(11-29-1930) (34)
 John Haskel 2-2-1905(3-22-1925) (34)
 J. W. 8-15-1863(5-15-1898). Hus., of Essie Williams (136)
 Laura M. 4-3-1916(7-4-1940). Hus., W. Calvin Moore (133)
 Maggie 1-14-1865(8-26-1934). Wife of Joseph Lide Thompson (9)
 Major J. 9-15-1892(8-13-1962). Wife, Della C. (126)
 Melinda E. 2-28-1872(1-28-1956). Wife of Wm. G. Moore (112)
 Nancy Jane 8-1-1874(2-14-1938) (34)
 Richard 3-26-1876(4-18-1926). Hus., of Louise Murphy (112)
 Theodore K. 9-11-1879(3-16-1930) (112)
 ROSAMOND, James Oliver, Dr. 2-5-1865(4-23-1938). Wife, Addie 3-20-1861
 (5-30-1949) (119)
 Jennie 11-17-1854(6-12-1913). Dau., of John W. Rosamond (119)
 John Hodges 9-16-1789(5-5-1859) (88)
 John W. 12-25-1824(9-21-1912). Hus., of Adelaine Oliver (119)
 Maud 10-15-1877(12-6-1916). Wife of T. A. Wigington (119)
 Samuel Gillispie 10-14-1828(5-3-1885) (88)
 Rose, Cora L. 9-26-1875(1-4-1938). Hus., Joseph P. 5-18-1873(2-12-
 1938) (115)
 Vasco L. 11-9-1894(5-7-1916). Son of Joseph & Cora (115)
 ROSENBLUM, Nathan-died 10-14-1963 (45)
 ROSS, B. F. 6-8-1882(4-19-1937) (115)
 Dewey T. 1929-1947 (115)
 Harold 6-26-1921(5-13-1945). 103 Inf. Div/wounded 3-13-1945 (115)
 Janie 3-17-1868(2-21-1953). Wife of James Alfred McBrearty (115)
 J. Lester 1905-1959 (115)
 Kirby Austin 7-16-1890(4-23-1962). SC Mus/2C/Co.M/115 Inf/W.W.1. (115)
 K. S. 8-23-1867(9-13-1935). Hus., 1st. of Temple Ross; 2nd. of
 Florence Burnette (115)
 Lena Mae G. 6-7-1896(12-14-1960). Hus., Robert M. Ross (88)
 Lucien 10-24-1858(1-16-1938). Wife, Rose Elizabeth 2-17-1859(1-
 27-1932) (126)
 Nannie May 1907-1962 (115)
 Sallie C. 4-23-1839(10-22-1910). Wife of W. Y. Miller (112)
 Temple N. 2-20-1870(4-3-1908). 1st. wife of K. S. Ross (115)
 Thomas E. 11-22-1872(5-30-1927) (132)
 T. Marvin 1890-1955. Wife, Dora S. (66)
 William R. 7-29-1867(1-8-1944). Wife, R. 2-1-1874(12-23-1960) (112)

ROTHROCK, James Marvin 11-23-1882(5-15-1952).Hus., of Miriam Milford. (129)
 J.W. 7-19-1854(9-22-1936).Hus., of Mattie F. Darracott (129)
 ROUDA, Charlie C. 3-5-1888(1-17-1932).Wife, Ada W. (112)
 Effie 1-5-1877(2-28-1959).Wife of J. Elbert Hopkins (112)
 G.W. 4-22-1880(8-13-1950).Wife, Martha J. 12-24-1872(2-1-1940) (112)
 John William -died 11-2-1961 age 48.Wife, Margaret Smith (45)
 Lena 5-22-1880(4-23-1941).Wife of W.L. Scott (112)
 M.J. 3-1-1879(2-3-1953) (112)
 William E. 7-20-1904(6-10-1959).Wife, Bertha T. (97)
 ROUNDTREE, Hester 1770(3-13-1855).Hus., Thomas Martin (15)
 ROUTH, Harvey Cleveland 1-7-1850(5-26-1924).Wife, Minnie J. 6-25-1851(4-29-1891) (148)
 Mary A. 8-16-1839(2-28-1927).Wife of Dr. Wm. Lowndes Broyles (139)
 ROUTON, Charlie M. 8-25-1885(3-9-1949).Wife, Clara (112)
 Florence A. 1868-1922 (112)
 ROWE, William L. 1885-1959.Wife, Ella T. (9)
 ROWLAND, Charles Ligon 10-20-1901(10-10-1954).Wife, Willie Scott (45)
 Ella E. 6-20-1879(3-20-1941).Wife of John E. Gray (112)
 Ella K. 1890-1954.Hus., Oscar V. Rowland (9)
 Henry R. 2-9-1834(12-30-1889) (116)
 Joe 1-30-1885(1-9-1947).Wife, Ethel 3-5-1894(5-19-1954) (112)
 Mary Elizabeth 1874-1924 (112)
 Samuel 6-16-1860(12-21-1880).Son of H.D. & C.V. (116)
 Vance L. 4-19-1905(1-28-1951) (97)
 W.F. 1-12-1889(??) (112)
 Will R. 1883-1942.Wife, L.L. (138)
 ROYSTER, Jack 11-20-1919(5-29-1943).Pvt/32 Inf/killed in action on Attu Island (147)
 RUBENSTEIN, Florie Geisberg 10-14-1887(5-30-1957) (112)
 Gersohn Alexander 2-9-1887(4-26-1948) (112)
 RUCKER, E.K. 1890-1964 (97)
 Elbert Marvin 6-15-1828(9-9-1906) (2)
 Fanny-died at age of 43.Wife of Robert Tucker (151)
 James Harrison 7-24-1863(8-9-1910) (2)
 John G. 7-17-1908(9-29-1956).Wife, Ruby C. (97)
 Sara 8-18-1896(1-19-1959).Wife of Duncan M. McIntyre (112)
 Susie T. 12-9-1889(11-21-1956) (34)
 RUDD, Barney Lee 4-23-1905(11-30-1905).Wife, Ruth Black (45)
 RUMLER, Calvin Frederick 1-2-1890(3-24-1938).Hus., of Ruby Evatt (132)
 F.H. 10-26-1843(5-24-1921) (132)
 RULPH, George Merrick, Sr. 11-4-1891(8-25-1921).Hus., of Lula Connor (162)
 Sara H. 3-15-1915(11-21-1957).Hus., Jack Rumph (45)
 Susie 7-15-1893(10-23-1955).Wife of Wm. Tertine Lander (162)
 RUMSEY, Eddie Richard 4-19-1931(5-27-1956) (48)
 J. Harrison 5-26-1876(2-15-1960).Hus., of Nettie McCurley (112)
 Lillian 6-10-1907(8-31-1938).Wife of J.B. McLesky (112)
 L. Mack 6-1-1886(9-15-1949).Wife, Tincy T. 5-7-1889(9-16-1963) (160)
 Lottie 8-6-1909(9-19-1932).Hus., Frank McNeely (32)
 Robert H. 8-20-1872(4-8-1940).Hus., of Bertie Dockins (115)
 W.T. 11-17-1878(2-10-1950) (112)
 RUNION, John Jerry 12-21-1888(5-1-1945) (115)
 RUNYON, V.V. 10-28-1851(9-14-1922).Wife of N.A. Medlin (126)
 RUSH, Hugh 4-3-1813(11-28-1893) (150)
 James C. 6-27-1851(7-30-1934).Hus., of Julia Erskine (150)
 Louisa 8-20-1841(11-16-1910).Wife of Col. W.S. Pickens (150)
 Ruth 2-27-1816(7-3-1901).Wife of Hugh Rush (150)

RUSH, Ruth 11-24-1880(3-31-1957).Wife of Walter C.Babb (112)
 Lessie Elma 8-1-1877(6-7-1940).Wife of Gilbert E.Marchbanks (150)
RUSHTON, Cora G.5-2-1909(12-19-1944) (115)
RUSH, John-builder of Old Stone Church.Wife, Mary Sterritt (144)
 Thomas Jefferson 1803-1857.Pioneer soldier & statesman of
 Texas (144)
RUSSELL, Alice May 5-12-1868(5-21-1947) (112)
 B.F. 8-6-1851(6-24-1922).Hus., of Attie Blackman(M)11-4-1877 (162)
 Blackman Ross 5-22-1889(11-9-1923) (9)
 Charles Henry 6-28-1878(3-14-1937).Wife, Mamie G.2-3-1878(2-
 24-1921) (9)
 David-died 7-7-1860 age 67.Hus., of Mary Hogan (146)
 David Hamilton 1841-1915 (112)
 Edgar C.1907-1948.Wife, Geneva M. (9)
 Edith D.11-9-1845(10-25-1922).Wife of George W.Meares (162)
 Eliza Ann 9-5-1822(1-12-1897).Wife of James Zachary Russell (146)
 Emma 5-2-1881(12-7-1914).Wife of R.E. Hughes (9)
 Eunice Hannah 9-29-1905(10-18-1948) (9)
 Fannie 1870(7-5-1934).2nd.wife of Wm. Thomas Robinson (11)
 Frances Smith 1845-1943 (112)
 Hassie 1880-1957 (112)
 H.Reid 2-12-1876(5-12-1914).Wife, Rebecca 5-13-1875(12-25-
 1948) (5)
 Hugh A. 2-26-1852(5-27-1931) (9)
 Hugh H.8-13-1873(8-10-1959).Hus., of Amy Dean (97)
 Janie M-died 4-28-1869 age 33.Hus., Walker W.Russell (144)
 Lawrence S.1855-1904.Wife, Dicy J.1865-1939 (112)
 Martha Marie 4-15-1868(10-14-1944) (9)
 Mary Campbell 11-30-1912(6-27-1958) (9)
 M. Jane 5-23-1846(4-28-1879) (118)
 O.H.9-22-1903(6-18-1951).Wife, Maebell Chastain (45)
 Permelia 1-6-1857(3-22-1936) (112)
 Robert L.2-8-1878(6-27-1919) (112)
 Robert M.1-15-1869(2-2-1903).Hus., of Anna B.Aull (118)
RUTLADGE, Clarkie 2-29-1884(10-14-1940).Hus., of P.H.Hawkins (115)
 Josie 7-17-1882(5-22-1950).Wife of Andy Berry Pace (9)
 Lucinda 1-10-1805(11-27-1836).Dau., of Jesse & Mamie.Wife of
 Zachariah Hall, Esq. (54)
 Robert 1871-1950 (112)
RYMER, Sallie 10-20-1865(12-23-1903).Hus., J.E. Rymer (126)
SADLER, Annie M.8-3-1882(8-29-1962) (66)
 Baxter Hardy 1879-1930.Hus., of Ella Sitton (118)
 Daniel Leroy 5-11-1875(12-9-1918) (66)
 David 1-25-1812(8-2-1885) (124)
 David-died 2-13-1848 age 85. Rev.soldier under Sumter (124)
 David 6-1-1835(10-7-1864).Wife, Jane 5-31-1849(9-12-1871) (124)
 David F.3-18-1831(1-13-1916).Wife, Virginia B.1-30-1843(6-21-
 1917) (66)
 Elizabeth 1-7-1800(9-23-1884).1st.wife of John W.Robinson (32)
 Elsie Jane 1-8-1845(1-2-1926).Wife of James A.Gray (112)
 Francis Ellington 4-11-1865(8-5-1932).Wife, Mary L.1-22-1871
 (1-19-1927) (66)
 Fred Leon 7-4-1871(7-27-1883) (107)
 J.A.12-21-1842(10-4-1863).Died in Richmond,Hus., of Julia T.
 root (124)
 James A. 8-9-1860(7-5-1887) (2)
 James Leland 1893-1954.Hus., of Margaret Gregory (112)
 J.E.12-3-1869(2-22-1917) (66)

SADLER, Jennie 10-10-1874(11-4-1930).Wife of James Franklin Shumate (112)

John E. 10-5-1878(6-2-1946).Hus.,of Ouida Anthony (112)

John E.5-31-1839(6-8-1877).CSA.Wife,Mary P.Sloan 2-16-1840(7-21-1921).(M) 1-14-1877 (112)

John Foster 4-5-1795(11-3-1857).Hus.,of Elizabeth Hardy (124)

John W. 1918-1928 (118)

Julia Tallulah 3-13-1871(1-16-1958).Dau.,of Wm.K.& Julia (112)

J.Walter 8-7-1868(9-27-1922) (66)

Lucinda 9-1-1837(8-18-1887).Hus., Wm. Sadler (127)

Margaret Lu 3-7-1886(12-1-1954).Wife of Arthur Buist (144)

Mariah 8-27-1801(7-7-1886).Hus., Wm. Sadler (127)

Mary L.11-22-1861(8-14-1943) (44)

Sallie E. 12-4-1869(8-13-1887).Hus.,John C. Sadler (127)

Virginia B. 1-30-1843(6-21-1917) (66)

William B.-died 10-29-1856 age 61.Wife,Jane M.-died 9-11-1857 age 64 (124)

William H.-died 6-6-1886(Intelleigencer) (2)

W.Weston,Rev.6-7-1868(2-6-1928).Hus.,of Margaret Mauldin (112)

SALLA,Ulusses G.8-9-1865(8-10-1925) (112)

SALLEY,Lena 12-10-1867(11-27-1959).Wife of Elijah Wm. Brown (112)

SAMMONS,Ella Smith 11-14-1870(6-22-1911).Wife of J.W.Sammons (40)

John W. 1868-1934. Wife, Frances J. 1876-1946 (112)

SAMS,Nora E. 7-7-1890(10-27-1918) (112)

Robert L.4-15-1865(7-7-1922).Hus.,of Ellen Shook (112)

Rufus W. 8-15-1890(2-17-1956).Wife, Bonnie Parker (112)

SANDERS,Ada Cargill 1889-1961 (112)

A.L.12-4-1895(7-9-1955).Wife, Annie Landrum (45)

Alonzo L.1894-1962 (97)

Alvin M.-died 6-5-1961 age 92. Wife, Amelia Fousek (45)

C.Mack DDS 4-4-1889(9-10-1961) (112)

David A. 3-15-1870(3-17-1940).Hus.,of Mary Rosetta Smith (115)

D.C. 9-15-1913(7-26-1960).Wife, Haxel Daniel (45)

Dellie Cooley 4-20-1907(2-10-1958) (112)

Dot 11-8-1887(9-14-1947).Wife of Lemuel W. Stansell (9)

E. Clifton 12-19-1882(4-15-1951) (112)

Elias 1-10-1819(10-28-1885).Wife, Alkanza 9-22-1861(10-27-1894) (143)

after Elias died Alkanza married J.H.Wardslaw (102)

Elias E.1886-1950.Wife, Lucia Mc.1884-1949 (112)

Elizabeth Elvira 1840-1922 (115)

Ernest W. 4-6-1893(2-6-1956).Hus.,of Mattie E. Thompson (112)

Eula Mae 12-15-1909(3-7-1937) (112)

Felix W. 10-7-1885(9-30-1951).Wife, Lula Ledford (112)

Francis 9-9-1849(10-10-1926) (112)

Francis 189?-1957 (97)

George 1890-1954 (66)

Gerald A. 7-18-1937(9-20-1960) (97)

Henry J.12-21-1883(6-23-1963) (112)

Howard L.8-20-1911(7-19-1935).Killed in plane crash (97)

Hulga Ann 1933-1959 (6)

Idell 5-11-1891(??).Wife of Wm. Clint Darby (133)

Jack A. 6-12-1864(2-9-1942).Wife, Minnie E. (45)

James Leonard 2-17-1909(4-21-1957).Wife, Pearlina Turner (97)

Jesse Walter 2-8-1872(5-26-1956).Hus.,of Blanche Ellison (112)

J.O.Md.5-23-1874(9-22-1949).Hus.,of Frances Rogers. (112)

Johanna Kennedy 1863-1957 (112)

John Olin 6-11-1876(12-12-1937) (112)

John Baylis 5-10-1849(3-17-1915).Hus.,of Sarah Jenkins (112)

SANDERS, J. Pinckney 8-30-1883(7-20-1920) (112)
 Kate Britton 1-2-1889(5-3-1963) (112)
 Lizzie 9-14-1892(11-29-1913).Hus., T.M.Cox (20)
 Malary 1846-1929. Hus., of Lula S. Adams (112)
 Mamie Cannon 11-17-1878(8-28-1911) (112)
 Paul M. 4-10-1909(3-3-1934) (112)
 Roy U. 12-27-1904(6-29-1963) (112)
 R.R. 1-15-1888(1-20-1923) (112)
 Samuel Denard 1880-1944 (112)
 Sarah 5-26-1853(4-29-1892).Wife of S. Moses Jones (44)
 Walker 6-10-1888(1-11-1915) (32)
 William-died 1870 age 87. Wife, Martha -died 1870 age 75 (60)
SARASKE, Annie 1882-1934 (112)
 August 5-4-1857(9-14-1893) (124)
 Emma 12-7-1889(5-16-1930).Wife of T.Dalton Philyaw (112)
 Gussie 10-15-1864(3-28-1934) (124)
 Janie B. 1918-1963 (112)
 John M. 2-9-1884(5-9-1961).Wife, Laura S. 2-28-1886(11-24-1960) (112)
 Paul A. 10-21-1916(8-11-1953) (112)
 Thomas W.-died 2-11-1964 age 72. Wife, Talitha P. 2-29-1886(5-24-1958) (112)
SARGENT, Aaron W. 1890-1956 (21)
 C.Nelson 3-28-1877(4-7-1932).Wife, Florence 5-22-1881(9-9-1960) (115)
 G.Frank 1-24-1885(8-15-1858).Wife, Octavie F. 9-2-1886(4-16-1934) (115)
 Jessie H. 9-5-1826(12-21-1880) (8)
 Jesse Hill 2-24-1887(11-19-1954).Wife, Bertha Lee Barnett (45)
 J.F. 8-18-1857(11-12-1928).Wife, Mallie E. Lawless (138)
 John Thomas 11-4-1868(5-24-1938).Hus., of Lillie Lollis (21)
 Lee A. 1883-1958. Wife, Sarah P. 1887-1962) (138)
 Lounie E. 8-3-1888(1-27-1950).Wife, Grace W. (138)
 Mary Ann 7-24-1831(1-3-1897) (138)
 William M. 11-6-1907(1-16-1960) (97)
 W.S. 9-18-1880(1-3-1909) (115)
SARRATT, Clarence C. 1919-1947 (9)
 Gus O. 1882-1931 (9)
SARTAIN, T. Watson 1-14-1915(12-23-1962) (112)
SARTOR, Allie Whitten-died 12-25-1901 (117)
SASSARD, Annie L. 1885-1960. Wife of John D. Henderson (112)
 Robert F. 9-14-1884(11-20-1934) (112)
SASSER, Annie May R. 5-30-1898(2-25-1962).Hus., Emory B. Sasser (97)
SATTERFIELD, Charles W.-died 11-30-1919. SC Pvt/ICL/118 Inf/30 Div/ W.W.1 (112)
 Edward H. 2-28-1863(2-3-1945).Wife, Josephine 3-1-1872(12-1-1946) (9)
 Ellie May 7-30-1901(3-9-1946).1st.wife of Albert Lee Elrod (160)
 Emma P. 1857-1945 (62)
 Eva H. 8-30-1900(3-3-1952) (47)
 George A. 12-21-1888(11-12-1918).Hus., of Hulda Steward (112)
 J.B. 11-30-1841(12-2-1926).Hus., of Amanda E. Davis (6)
SAVAGE, Clint S. 11-26-1914(1-9-1944). SC S. Sgt/Btry A/EN/W.W.11 (32)
 W.M. 7-20-1889(5-8-1917) (32)
SAVILLE, Florence C. 6-29-1920(1-16-1957) (112)
SAWYER, Carrie Poore 10-24-1876(6-25-1944) (9)
JONATHAN-DIED 3-28-1847 AGE 79. From Westminister, Mass. (Anderson Gazette) (?)
 Naomi 1-22-1867(8-27-1942).Wife of George W. Connor (112)
SAXON, Adam F. 1876-1958. Wife, Lola 1882-1963 (34)
 Bubby 1938-1960 (34)

SAXON, Hollie R. 7-19-1898 (5-20-1922) (34)
 Isabella 9-3-1819 (2-24-1899). Hus., Lewis Taylor (126)
 Jane R. 3-1-1915 (9-28-1895). Wife of A.D. Bowlan (83)
 John I. 1874-1955 (34)
 Maggie Ellis 1-24-1895 (1-8-1940) (162)
 May M. 1894-1962 (34)
 O.H. 1904-1958 (34)
 Roy 10-2-1906 (4-25-1954) (34)
 SAXTON, John V. 1-7-1875 (4-2-1949). Hus., of Hattie Carter (126)
 Louvenia 9-9-1895 (8-16-1964) (126)
 SAYLORS, Arch A. 6-24-1875 (10-27-1927). Wife, Nannie Sullivan (32)
 Betty 3-9-1872 (1946). Wife of W.M. Campbell (112)
 Caroline-died 11-3-1905 age 79 (87)
 Charles C. 4-11-1883 (11-17-1925) (87)
 Cynthia Caroline 12-22-1871 (10-7-1959). Wife of Joseph Lee Hembree (112)
 David 1-8-1897 (6-23-1953). SC Pvt/Co.C/BN/W.W.1 (32)
 D.W. 12-17-1831 (7-18-1965) (87)
 Elizabeth 3-12-1848 (5-15-1930). 2nd. wife of J.T. Ashley (87)
 Elizabeth 10-26-1826 (8-10-1906). Wife of Stephen Fields (11)
 Ella 2-14-1876 (2-1-1941). Wife of Alexander McMahan (9)
 Fred B. 3-31-1908 (3-12-1944). Wife, Sally Jane 5-12-1899 (8-7-1945) (32)
 Fred Mattison 8-24-1909 (5-24-1937) (71)
 F. Tecora 2-3-1856 (12-21-1917). Wife of J.H. Saylor (6)
 Grover Cleveland 1884-1956 (9)
 Hassie 1867-1940. Wife of John William Brown (24)
 Isaac 1-12-1858 (7-22-1917). Hus., of Malinda J. Mitchell (11)
 J. Allen 1-12-1914 (2-28-1958) (87)
 James Charlie 8-16-1881 (3-21-1961). Wife, Allene Brooks (45)
 James Fletcher 10-16-1881 (8-6-1941). Hus., of Iva Brown (9)
 J.B. 2-20-1820 (1-25-1867) (87)
 J. Earl 11-18-1902 (5-26-1962). Wife, Anna Wilson (87)
 John Preston 5-28-1878 (10-8-1947) (71)
 John T. 7-3-1859 (4-6-1927). Wife Christiana M. 8-6-1861 (10-29-1934) (87)
 Leonard-died 5-14-1856 (age 70). Wife, Sarah-died 8-16-1881 (age 88) (87)
 Lucinda 1-24-1835 (11-10-1919). Hus., W.J. 7-7-1834 (11-10-1919) (87)
 Lucinda 3-25-1861 (9-24-1935). Wife of Charles J. Milford (74)
 Mary E. 7-1-1886 (2-27-1930) (87)
 O.L. 11-6-1872 (12-15-1894) (128)
 Ola 5-11-1889 (4-20-1958) (87)
 Oliver L. 5-12-1864 (10-15-1894) (124)
 Ollie L. 11-22-1897 (3-17-1937). Pvt/121 Inf/31 Div/W.W.1 (32)
 Ollie M. 7-17-1893 (4-19-1962) (87)
 R. J. 4-13-1859 (2-25-1915) (87)
 Sarah J. 1-9-1844 (12-21-1917). Wife of E. Wilson McCoy (87)
 S. Carrie 12-26-1841 (4-5-1921). Wife of T.T. Wright (11)
 Susan A. 9-25-1859 (2-17-1920) (87)
 William B. 10-17-1880 (11-30-1936). Wife, Lena Bell 1-28-1884 (4-4-1960) (159)
 William J. 9-8-1861 (12-1-1942). Wife, Palmyra 9-18-1865 (5-15-1941) (87)
 W.M. 10-26-1848 (12-2-1900) (87)
 SAYRE, C. Gadsden 11-21-1876 (10-12-1933) (112)
 SCALE, Henry 4-2-1827 (4-19-1887) (126)
 SCALES, Enoch A. 1-4-1921 (11-18-1943). Pvt/Co.G/30 Inf/W.W.11 (127)
 Erastus C. 9-28-1866 (10-3-1890) (127)

SCALES, John C. 9-4-1827 (1-30-1888). Wife, Morning E. 4-15-1840 (2-20-1914) (127)
 John S. Jr. 11-30-1871 (1-23-1891) (127)
 Knox L. 10-22-1916 (2-10-1945). 1st. Lt/Co. G/31 Inf/W.W. 11 (127)
 SCARBOROUGH, A. C. -died 7-24-1962 age 75. Wife, Lee Carroll (45)
 Beatrice L. 1911-1946. Hus., John C. Scarborough (112)
 SCHAID, Lucy P. 7-30-1882 (7-28-1905). Wife of Walter Barton (112)
 SCHRIMP, Carrie 4-13-1890 (6-11-1963). Wife of Wm. Cecil Crowther (66)
 Eugene K. 1900-1961. Wife, Annie C. (44)
 Lida 1869-1952 (66)
 S. H. 1865-1953 (66)
 SCHRIMPF, George L. 11-24-1840 (5-2-1923). Hus., of Theresa Clink-scales. (M) 12-6-1868 by Rev. W. F. Pearson (112)
 George M. 8-17-1878 (1-9-1941). Wife, Margaret Hall (66)
 James Cecil 8-4-1909 (10-9-1961). Wife, Nancy McPhail (97)
 John C. 1871-1957. Wife, Effie Watt (97)
 Mary 9-16-1873 (10-1-1948). Wife of T. W. McCarley (112)
 Oattie E. 1888-1954. Hus., Fred R. Schrimpf (143)
 W. Watt 1915-1964 (97)
 SCHEUK, Lavinia 4-13-1813 (4-10-1893). Relict of Rev. Angus McPherson (162)
 SCOGGINS, J. F. 1-29-1864 (4-8-1917) (152)
 Lila Mae 5-3-1913 (6-21-1963) (125)
 May E. 1868-1914 (110)
 Robert 1857-1913 (110)
 SCOTT, Anna 4-9-1872 (6-22-1920). Wife of J. Tom Long (88)
 Annie 1876-1957. Wife of J. S. Butts (9)
 Annie 9-4-1850 (12-16-1917). Wife of M. A. Mahaffey (21)
 A. Pearl 10-17-1887 (12-30-1922) (112)
 Beulah E. 3-13-1870 (1-13-1953) (162)
 Corrie L. 11-9-1851 (5-8-1911). Hus., J. W. Scott (15)
 Davis S. 11-24-1852 (11-12-1914). Wife, Lucinda 7-25-1843 (5-7-1917) (152)
 Elliott M. 10-20-1883 (6-20-1905) (112)
 E. M. 5-28-1870 (1-18-1920) (88)
 Emmie 10-2-1862 (11-29-1926) (90)
 Endora 3-2-1859 (2-10-1945). Wife of John A. Brown (112)
 E. O. Hamp 5-7-1873 (12-1-1940). Hus., of Ola Hewin (143)
 Estelle 4-9-1903 (6-7-1940). Wife of Alvin D. Shearer (112)
 Eula Mae 8-23-1899 (4-1-1953). Wife of J. Lawrence Caudle (112)
 Evans A. 4-5-1851 (7-3-1913) (112)
 Evans A. Jr. 2-8-1921 (4-11-1945). S. Sgt/310 AAF Bomb SQ/killed over Italy/ W.W. 11 (112)
 James 1-12-1816 (7-28-1874) (129)
 J. C. 6-8-1853 (2-9-1926) (112)
 J. D. 8-1-1911 (11-4-1964). Son of W. L. & Lena Rouda. Wife, Pauline Bell (97)
 J. Donald 10-10-1892 (11-17-1954) (88)
 J. J. 3-14-1822 (4-9-1898). Hus., of Jane Hall (152)
 John D. 2-23-1870 (3-18-1941) (34)
 John Henry 5-24-1896 (1-7-1940) (162)
 John H. -died 3-2-1963 age 76 (48)
 Joseph Felix 12-4-1873 (9-12-1954) (112)
 Joseph McCullough 12-17-1847 (3-30-1909). CSA. Born in Country Antrim, Ireland (162)
 Juanita M. 3-5-1896 (4-9-1927) (66)
 Julia K. 8-17-1854 (4-22-1923) (112)
 Laura E. 1-29-1883 (3-25-1923). Hus., T. G. Daniel (96)

SCOTT, Lawrence, 1917-1945 (143)
 Leila A. 8-30-1886 (9-11-1937). Wife of Stephen Calhoun Haynie (112)
 L. J. - June 1844-Apr. 1921. Wife, Julia A. 12-21-1842 (1-11-1929) (112)
 Lula 10-18-1875 (9-19-1957). Wife of James D. Hammett (112)
 Margaret - died 4-5-1906 age 74. Born in Country Antrim, Ireland (88)
 Mary - died 6-17-1964 age 84. Wife of C.M. Moody (115)
 Mary Elizabeth 12-20-1876 (11-13-1947) (112)
 Mary Ida 4-28-1858 (11-15-1936) (88)
 Minnie 12-5-1888 (10-24-1920). Hus., W.F. Dean (15)
 Nancy Y. 11-1-1810 (10-10-1887). Wife of Thomas Dickson (144)
 Narcissa G. 1-29-1826 (7-2-1902) (112)
 Nellie Ann 1876-1951 (112)
 Olin Marvin 11-24-1898 (10-16-1947). Wife, Emma Cimpton (112)
 Parthenia 6-25-1842 (7-7-1927) (112)
 Robert A. - died 7-1-1962 age 73. Wife, Mamie McGill (45)
 Rosa V. 1874-1915. Hus., Bartley Scott (152)
 Ruby 12-20-1887 (5-17-1962). Hus., L.B. Smith (45)
 Sarah J. 6-18-1864 (4-29-1925). Wife of James B. Staggs (8)
 Sue Owings 1860-1950 (162)
 Terry M. 10-6-1857 (5-26-1939) (15)
 Thomas J. 5-23-1853 (4-19-1925) (86)
 Viola W. 1-7-1910 (7-17-1950) (112)
 Walter Noel 2-27-1878 (3-21-1911). Hus., of Bertha Day (112)
 W.C. 10-7-1852 (9-15-1924). Wife, Ida (M) 10-28-1874 (88)
 William H. 5-30-1823 (2-16-1890). Hus., of Elmina Durham (88)
 William H. 7-13-1920 (5-14-1956) (97)
 William M. Co. D/Hampton's Legion/SC Inf/CSA. Wife, Lilly M. Aug. 1-??- (9-11-1886) (21)
 William Sherrod 4-9-1849 (8-29-1933) (112)
 Willis W. 3-9-1858 (12-15-1923). Hus., of Anna Mitchell (112)
 W.L. 9-24-1864 (10-31-1938). Hus., of Lena Rouda (112)
 SCROGGS, Alfred P. 9-19-1884 (4-15-1957). Wife, Martha P. (115)
 Marie N. 1911-1962 (97)
 Theodosie 12-31-1858 (7-18-1911). Hus., J.E. Scroggs (115)
 SCUDDAY, Augustine Edward 9-20-1847 (8-26-1914). CSA. Wife, Lela McGee. (M) 11-20-1872 (143)
 H.H. Mrs. - died 7-2-1876. Wife of Dr. H.H. Scuddy (Intelligencer) (2)
 Leila McGee 1855-1885. Wife of Augustine Edward (143)
 SEABORN, Baylis Earle 12-28-1833 (3-15-1891) (141)
 Eliza Earle 9-9-1843 (4-15-1899) (141)
 Garland 8-15-1891 (1-31-1960) (122)
 George Major 5-1-1792 (3-13-1877) (141)
 Grace Greenwood 12-22-1837 (5-9-1873) (141)
 Hannah Earle 9-28-1841 (12-20-1881) (141)
 Mary Earle 1-11-1836 (9-27-1925). Wife of John Baylis E. Sloan (141)
 Mattie 7-16-1845 (12-31-1885) (141)
 Sally T. 1830-1914 (116)
 Sarah Ann Earle 3-6-1806 (4-22-1879) (141)
 Sue Vivian 1-22-1848 (5-8-1911) (141)
 William Robinson 11-5-1839 (5-31-1862). Killed in battle of Seven Pines (141)
 SEABROOK, Henrietta 9-6-1893 (11-7-1957). Dau., of Wm. A. Seabrook (141)
 Wm. Edwin 11-27-1859 (3-30-1931). Hus., of Henrietta Gaillard (141)
 SEAGRAVES, Ethel 3-18-1906 (12-24-1957). Hus., Garland Beck (45)
 SEAL, George W. 4-19-1875 (1-24-1955). Wife, Magie S. 2-19-1891 (6-3-1962) (97)
 SEARCY, John H. 10-10-1869 (11-2-1950). Wife, Lizzie W. 12-25-1870 (11-21-1911) (26)

SEARCY, Martha 1849-1928 (26)

SEARS, Benjamin F. 2-23-1907 (1-1-1955) (112)

Clark L. 1916-1963. Wife, Belle B. (97)

C. Paul 1880-1936. Wife, Divie 1882-1954 (164)

Fred C. 5-31-1886 (5-26-1959). Wife, Ida T. 1-24-1893 (1-23-1923) (147)

Ira B. 6-19-1884 (11-14-1958). Wife, Lula B. (147)

James G. 5-12-1849 (6-14-1910). Hus., of Kate Martin (147)

James Ralph 1-27-1912 (5-9-1959) (147)

Luther C. 2-1-1911 (12-5-1956) (97)

Rosa 1877-1935. 2nd. wife of Henry C. Graham (164)

W. E. 3-4-1846 (11-27-1888). Wife, Lucinda M. 6-11-1850 (9-13-1907) (20)

William 3-4-1813 (12-14-1890). Wife, Elizabeth 1-2-1819 (4-30-1899) (20)

William Edward 10-27-1871 (9-16-1944). Wife, Winnie F. Moore. (112)

William True 2-14-1879 (1-25-1935) (112)

William Walter 6-9-1886 (1-5-1937). W.W.1 veterian (144)

SEAWRIGHT, A. Jan. 1785 (8-7-1960) (124)

Arthur E. 4-10-1893 (12-26-1858). SC Sgt/117 Eng/W.W.1 (97)

C. C. Dec. 1829 (9-26-1947) (124)

Ida 11-27-1860 (8-27-1892). Hus., I. F. 12-24-1856 (4-24-1922) (152)

Jacob M. 4-19-1876 (9-22-1938). Wife, Eula C. 5-31-1877 (8-6-1939) (133)

James-died 2-6-1846 age 57. (Anderson Gazette) (?)

J. R. 6-16-1858 (1-15-1912) (152)

Lillie 9-20-1906 (12-10-1939). Wife of S. Albert Garrison (92)

M. E. 9-17-1812 (9-25-1846) (124)

M. M. 9-12-1827 (9-25-1947) (124)

R. Emmett 3-19-1862 (12-20-1946). Wife, Elvie T. 6-17-1857 (12-25-1939) (66)

Robert C. 11-11-1862 (11-4-1929). Wife, Elizabeth 7-18-1856 (8-19-1936) (133)

S. 12-29-1785 (4-9-1859) (124)

Sally 5-12-1870 (10-18-1950). Wife of Henry Otto Irby (133)

T. A. Dr. 1878-1942 (112)

Vernon C. 1898-1961 (66)

W. A. 5-15-1868 (6-5-1928) (8)

William McD. 9-16-1886 (6-25-1927) (133)

Wilma Newton 4 10-1889 (12-25-1921) (118)

W. W. 7-22-1821 (7-14-1883). Wife, Charity P. 5-14-1833 (1904) (15)

SEAY, Haynie Taylor 5-22-1907 (4-21-1957) (124)

Laura May 10-22-1907 (11-10-1948) (124)

Milton A. 8-21-1903 (7-5-1961) (45)

SEEL, Francis K. 12-6-1913 (5-13-1962). SC 1st. Sgt/32 AAA Brig/CAC/W.W.11 (112)

Louis Henry 7-4-1850 (12-14-1912) (112)

Lucy Norris 4-24-1850 (10-4-1919) (112)

Ruth Bell 1891-1961 (6)

SEGARS, Lewis 5-6-1926 (4-25-1954) (115)

SEIBLES, Margaret 6-24-1842 (10-7-1906). Wife of Rev. George T. Harmon (162)

SEIGLER, Bennie 8-30-1893 (10-19-1961). Wife, Essie S. (42)

Joseph L. 3-10-1849 (12-20-1919) (143)

Julia 5-9-1883 (12-10-1952). Wife of Jether M. Campbell (143)

Lafayette 1857-1908. Wife, Della D. 1867-1939 (42)

Lillie 8-3-1871 (1-1-1938). Wife of Joseph John Smith (143)

Nancy Ann 1-20-1854 (4-13-1924). 1st. wife of Wm. Latham (154)

Samuel Jones 7-28-1884 (3-8-1920). Son of J. E. & S. E. (143)

Tillman L. 6-3-1908 (5-19-1960) (116)

Thomas Milton 5-11-1888 (5-1-1950). Hus., of Maude Wooten (143)

Thomas W. 6-7-1851 (11-5-1893). Hus., of Emma J. Burton (107)

SEIGLER, T. Ernest 9-18-1886 (7-7-1955)	(66)
Walter E. 1891-1952. Wife, Matilda B.	(159)
William C. 1906-1963	(143)
William R. 9-9-1837 (5-8-1860). Wife, Juanita Davis	(45)
SELF, Jerry L. 8-14-1881 (12-3-1953)	(97)
SELIGMAN, Josephine L. 6-15-1865 (5-10-1951)	(112)
Julia P. 12-8-1900 (12-4-1957)	(112)
Leo M. 3-10-1898 (4-13-1930)	(112)
Martin 7-25-1861 (5-16-1924)	(112)
SELLERS, Emma 4-11-1904 (2-25-1936). Hus., J. E. Westbrook	(136)
Jewell H. 6-23-1909 (2-12-1955). Wife of G. A. Drew Harris	(112)
John B. 3-30-1894 (3-1-1952)	(34)
W. Elisa 3-16-1869 (1-9-1954). Hus., of Susie Ward	(34)
SELMAN, Annie L. 1913-1935. Wife of Joe D. Selman	(8)
Oliver W. 1876-1938. Wife, Mattie H. 1888-1944	(8)
William H. 6-22-1845 (??). Wife, Elizabeth 12-25-? (7-29-1914)	(8)
W. Lee 1908-1937	(138)
SEN, John Abel 1786 (8-20-1867)	(87)
SENKBELL, George 2-26-1841 (2-26-1930)	(148)
George 3-6-1853 (7-23-1930)	(148)
SENN, Kemper D. -died 6-19-1929. Hus., of Lila Prince	(112)
SENTELL, Coy C. 1-22-1900 (9-25-1930)	(112)
Fred H. 12-29-1922 (2-16-1944). Pvt/504 Prcht. Inf/W.W.11	(138)
Harriett 12-15-1872 (10-3-1937)	(112)
Sarah 5-23-1864 (??). Wife of S. R. McCall	(126)
SEXTON, C. L. Rev. 1906-1963	(112)
C. Shaler 11-12-1911 (3-24-1952)	(143)
Luther H. 11-6-1886 (1-13-1958). Wife, Annie S.	(112)
Marie S. 1900-1958	(15)
Max H. 2-18-1875 (11-10-1940). Hus., of Kate Patterson	(143)
Ruth Irby 5-4-1908 (6-7-1953)	(43)
SEYBT, U. E. -June 1861-Jan. 1916. Hus., of Sue Watson	(112)
SEYMORE, Emma 2-9-1900 (7-21-1941). Hus., Clayton C. Seymore	(112)
Joel J. 2-14-1873 (2-22-1957). Wife, Louise 12-12-1874 (6-17-1954)	(112)
SHACKELFORD, John R. 10-4-1893 (5-15-1954). SC Pvt/118 Inf/W.W.1.	(112)
Wife, Eva M. 7-6-1899 (1-12-1945)	(15)
Melissa 10-11-1810 (9-2-1894)	(143)
William Arbe 1-4-1890 (10-5-1962). Wife, Belle C.	(86)
SHAMBLEY, Louiza 10-22-1830 (5-31-1906). Wife of Matthew Ellison	(40)
SHANKLIN, Bessie 4-5-1879 (8-25-1938). Wife of Augustus Z. Wilson	(92)
Edward Henry 7-21-1831 (3-28-1901). Hus., of Virginia Robinson	(141)
Julius A. 8-20-1867 (2-2-1920). Hus., of Conyers Pickens	(92)
J. L. 3-12-1896 (2-22-1962). Wife, Cora Darby	(45)
SHANNON, James D. 1-11-1890 (12-14-1920)	(15)
J. D. 10-18-1837 (9-8-1910). Wife, Amelia A. 12-13-1852 (6-20-1917)	(15)
Mary F. 9-12-1840 (12-11-1892)	(115)
SHARP, A. Ramsey 9-14-1879 (2-11-1954). Wife, Callie F. 8-6-1880 (11-7-1960)	(162)
Sammie H. 8-7-1860 (6-4-1893)	(112)
William B. 1874-1961	(9)
SHARPE, Albert McDavid 7-8-1867 (12-2-1946)	(112)
Carrie 1-9-1876 (5-21-1954). Wife of Ulysses G. Salle	(112)
Clara 2-27-1866 (12-31-1948). Wife of Marion E. Mattison	(112)
Elam 1-3-1777 (9-19-1851). Born in Iredell Co., N.C. Wife,	(144)
Elizabeth -died 1-7-1872 age 81	(144)
Frank A. Jr. 8-2-1892 (6-3-1962). Pvt/Field Arty/W.W.1	(144)
G. 1-22-1774 (5-5-1854)	(34)
Jennie S. 3-17-1874 (6-26-1952)	(34)

SHARPE, John Daniel 4-9-1879(1-20-1958). Brother of Dr. W.K. Sharpe,
 Hus., of Arabelle Dickson (92)
 Joseph Newton 10-20-1894(4-27-1936) (92)
 Laura East 9-24-1836(5-2-1922). Wife of Wm. S. Sharpe (2)
 Nellie F. 1883-1916 (112)
 Paul 11-6-1865(12-21-1904) (2)
 Scuddy Belle 7-4-1865(4-25-1910) (2)
 Vandiver 9-2-1880(7-7-1939). Wife, Edna Gantt (144)
 William C. 4-28-1869(5-23-1916) (34)
 William S. 6-23-1833(11-4-1896) (2)
 W.K. Dr. 12-28-1843(3-18-1920). Brother of John (92)
 Zimai 9-14-1829(8-2-1894). CSA (112)
 SHARPTON, Albert W. 3-10-1879(3-9-1927) (147)
 Morell 10-18-1903(11-19-1944). 1st. Sgt/Served for 22 Years (112)
 Murrow C. 8-17-1895(10-9-1945) (112)
 SHAVER, Mamie 6-15-1855(7-21-1938). Wife of A.C. Meritt (12)
 Mittie 9-20-1884(2-13-1963). Wife of Claude Marritt. (12)
 SHAW, Agatha Naomi 4-24-1902(6-3-1960) (89)
 A. J. 1-25-1841(12-13-1862). Hus., of Sarah Shaw 2-6-1862(??) (87)
 A. J. 3-14-1816(3-4-1892). Hus., 1st of Jane McClain; 2nd., Melissa
 E. Shaw 10-20-1832(7-22-1876) (87)
 Albert Crayton 6-13-1903(6-10-1936) (131)
 Alice 1864-1944. Wife of Reuben S. Haynie (112)
 Ann 9-1-1847(7-18-1882). Wife of Daniel Mitchell (87)
 Annie 2-22-1889(5-2-1935). Hus., B.T. Shaw (112)
 Archie W. 1-31-1915(7-13-1956). Wife, Adelle W. (97)
 Beulah S. 1919-1947. Hus., Ollie Shaw (143)
 Beulah P. 5-15-1894(2-11-1959). Hus., Edward C. Shaw (115)
 Blanche 2-16-1911(1-6-1933). Hus., J.C. Shirley (9)
 Bruce 11-7-1914(2-2-1935) (9)
 C.C. 3-21-1853(8-12-1937). Hus., of Celey K. Burton (9)
 Charles Fletcher, Sr. 7-8-1887(3-1-1961) (48)
 Christiana Mitchell 4-13-1850(2-15-1917). Wife of Joseph N. Shaw (31)
 Chris V. 3-15-1876(9-23-1957). Wife, Ada B. (91)
 C. John 2-27-1904(7-2-1956) (97)
 Clara Bell 4-17-1907(8-8-1929) (143)
 Clara Lou 11-5-1870(10-25-1898) (89)
 Clarence B. 8-26-1916(5-2-1934) (9)
 Claude 3-8-1899(5-22-1957). Wife, Climmie S. (97)
 Claude A. 10-29-1881(1-22-1949) (89)
 Columbus 2-20-1891(12-5-1920) (9)
 C.R. 9-7-1880(9-27-1916) (88)
 David Washington 12-9-1852(12-24-1924) (9)
 Dessie 10-6-1899(12-17-1958). Hus., James A. Brock (87)
 Edd C. 1878-1955. Wife, Sallie S. (112)
 E.E. 9-19-1889(1-29-1919) (131)
 E. Eugene 1-14-1884(10-6-1933) (9)
 Elbert 1-30-1867(6-27-1932). Wife, Lula G. 11-28-1877(2-4-1961) (102)
 Elbert Andrew 9-29-1879(2-28-1948). Hus., of Bonie Major (9)
 Elbert Parker 9-19-1934(5-13-1896). SC Seaman/USN (131)
 Elizabeth Ledora 11-25-1881(9-13-1956) (89)
 Ella 6-3-1870(12-9-1946) (98)
 Ella 1-22-1871(12-22-1955). Wife of James A. Campbell (124)
 Emily L. 4-11-1839(1-20-1907). Wife of R.W. Driver (134)
 Endora 11-7-1875(4-29-1942). 3rd. wife of Wm. W. Kay (43)
 Essie Mae 7-2-1895(6-7-1948) (9)
 Fannie Gordon 10-25-1883(12-17-1951) (154)
 Floyd L. 10-19-1883(12-7-1928). Wife, Rosa B. 2-21-1910(12-7-1928) (124)

SHAW, F. Sloan 8-29-1892(11-18-1947)	(9)
George-SC Sgt/ICL/6 Eng/3 Div/ W.W.1	(131)
George W. 1901-1950	(112)
Grace 1881(2-16-1924)	(112)
Gussie 8-15-1853(3-18-1921).Wife of John S. Campbell	(9)
Harvey 12-16-1865(10-30-1942)	(98)
Hermene S. 7-30-1905(5-12-1960)	(97)
Henry 12-27-1907(11-27-1958)	(9)
Henry T. 5-27-1891(6-6-1963).Hus., of Cora Williams	(98)
Horace L. 11-3-1922(9-13-1946)	(9)
I.T. 1-25-1841(12-13-1862)	(87)
James A. 7-30-1868(3-3-1946).Hus., of Delia Fleming	(162)
James A. Sr. 11-7-1868(4-16-1933).Hus., of Martha Rosella Shirley	(87)
James Caleb 6-14-1885(12-1-1938)	(131)
James M. 6-22-1910(11-10-1934)	(105) 102
James P. Sgt. 11-8-1921(12-13-1947)	(88)
J.C. 1881-1959	(143)
Jessie 1909-1955.Wife, Evelyn W.	(66)
Jim Add-died 9-29-1961 age 76.Wife, Etta Chastain	(45)
J.Lewis 1875-1951.Hus., of Bessie Jones	(9)
J.L.O. 6-17-1847(11-14-1928).Corp/10 C.Guards/CSA/Wife, Minnie	(89)
6-11-1849(10-6-1906)	(9)
John A. 1871-1930. Hus., of Sarah Mitchell	(9)
John C. 7-13-1845(1-2-1911).Wife, Luvinia 1-10-1850(3-8-1930)	(87)
John C. 1845-1901.Wife, Mary E. 1848-1901	(103) 102
John F. 1868-1927. Wife, Ella F. 1873-1947	(152)
John L. 12-22-1882(9-25-1961).Hus., of Annie Martin	(87)
John William 4-10-1875(4-15-1951).Hus., of Ida Kinard	(21)
Joseph C. 1-10-1876(11-30-1950)	(31)
Joseph C. Jr. 2-2-1910(1-2-1939).SC Pvt/81 Field Arty.	(31)
Joseph N. 6-3-1847(9-29-1914).Hus., of Christiana Shaw	(31)
J.T. 1-25-1841(12-13-1862)	(87)
Lewis 9-2-1895(3-9-1950).SC Pvt/303 Field Arty/76 Div/W.W.1	(9)
Lillie 3-7-1880(5-14-1962).Wife of Floyd Parker Watt	(97)
Lillie K. 9-19-1869(9-6-1894)	(87)
Louie 8-18-1902(1-4-1939)	(112)
Luther 5-27-1878(2-18-1904)	(89)
Luther L. 4-19-1898(10-26-1935)	(131)
Maggie E. 12-31-1884(1-26-1937)	(44)
Margaret S. 7-11-1856(1-30-1930)	(9)
Marsell S. 4-1-1897(1-31-1957).Wife, Frances P.	(34)
Martin L. 1-16-1870(1-12-1901)	(88)
Marvin Glenn 12-25-1906(2-18-1934)	(131)
Mary A. 3-13-1886(6-17-1938)	(9)
Mary Allen 10-20-1887(12-22-1959).Hus., Frank Berry	(45)
Mary E. 9-20-1847(3-7-1896).Hus., J.L.Gable	(58)
Maude Todd 1890-1940	(131) 89
M. Roselle 2-21-1866(7-31-1886).Hus., Levi Clinkscales	(43)
Nancy P. 9-2-1863(8-4-1921).Wife of Wm. W. Rice	(152)
Ola 1889-1937	(131)
Ophelia S. 7-25-1907(3-10-1950)	(112)
Paul S. 6-22-1883(4-18-1959)	(66)
Pearle Stevenson 8-24-1887(3-3-1964)	(48)
Pearl P. 5-7-1884(11-7-1947).Hus., Clark Shaw	(9)
Pet C. 1-30-1891(6-2-1924)	(31)
Peter T. 5-6-1882(6-12-1922)	(9)
R.B. 8-2-1852(2-19-1928).Hus., of Joanna Martin	(89)
Richard A. 1-9-1884(9-18-1962).Hus., of Cora Herndon	(9)

SHAW, Robert 8-1-1903(3-4-1933) (91)
 Rosa 9-24-1888(12-16-1943) (9)
 Sallie Cornelia 6-14-1870(10-13-1918).Wife of E.W.Ashley (87)
 Sam Evans 6-19-1912(10-3-1948) (34)
 Samuel 9-3-1830(9-29-1904).Wife, Mary E.11-28-1838(11-12-1923) (43)
 Sarah 2-20-1808(9-15-1866).Hus., A.J.Shaw (87)
 Sarah 6-11-1821(6-30-1895).Wife of John B.Saylors (87)
 Sarah A.11-28-1845(2-27-1913).Hus., L.P.Shaw (152)
 Sarah Frances 4-12-1840(5-8-1908).Hus., Tolbert W.8-18-1835(2-26-1907) (87)
 Savannah H.1895-1931 (112)
 Susie 3-4-1871(9-22-1924).Wife of W.S.Herring (91)
 Sylvester 1-29-1890(7-13-1957).SC.Pvt/156 Depot.Brig/W.W.1 (9)
 Texie L.1-18-1883(11-29-1949) (87)
 Thaddus G.1890-1955 (112)
 Vera 4-27-1897(3-17-1926).Wife of Howell Ansel Norryce (112)
 Walter D.9-2-1881(6-26-195?).Wife, Mary A.3-12-1886(6-17-1938) (9)
 W.C.5-22-1887(10-13-1918) (131)
 W.Clarence 2-25-1920(4-26-1942) (131)
 W.Glenn 8-12-1860(8-2-1928).Hus., of Sippie Taylor (131)
 William E.9-1-1914(10-18-1949) (152)
 William F.12-8-1908(7-12-1962).SC Pfc/Btry D/8 Field Arty. (97)
 William F. 3-4-1843(7-6-1962) (87)
 William Harrison 3-21-1913(10-16-1960).Wife, Virginia Owens (45)
 William J.1867-1946.Wife, Willie A. 1882-1930 (152)
 William Matterson 1-17-1866(9-24-1937).Hus., of Ophelia Mitchell (9)
 William W. 6-13-1877(11-15-1941).Hus., of Annie Hunt (21)
 Willie 7-31-1924(7-18-1946).SC Tec5/168 Inf/34 Div. (9)
 W.J.4-20-1845(12-14-1924).Wife, Maggie Flowers 1-17-1848(3-23-1913) (88)
 --SHEALY, Elbert U.4-19-1886(4-23-1941) (112)
 Lillie M.10-23-1874(4-16-1944) (112)
 Malcolm A. 6-1-1883(1-4-1940).Hus., of Ida Simpson (133)
 SHEARED, Jesse Louis 3-28-1876(11-26-1947) (112)
 Virginia 11-23-1883(3-23-1958).Wife of John Ernest Watson (112)
 SHEARER, Alvin D.5-31-1900(2-28-1950).Hus., of Estelle Scott (112)
 Andrew F.8-11-1839(8-29-1903) (121)
 Frances H.1866-1946.Hus., Samuel D.Shearer 1866-1925 (112)
 Hattie M.10-27-1866(1-13-1912) (112)
 John C.Sr.Capt.3-19-1887(9-26-1942) (48)
 John H.4-8-1862(1-18-1933) (112)
 John W. 2-5-1832(8-25-1905).CSA.Wife, Louisa J.12-18-1826(1-19-1911) (112)
 Mamie E.11-10-1859(12-13-1944).Wife of James A.Shirley (112)
 Mary A.12-6-1827(2-23-1902).Wife of Gilliam Shearer (112)
 Mattie P.3-7-1867(10-26-1901).Hus..J.F.McClure (121)
 N.Carrie-died 9-22-1901 age 66.Children:Andrew;Gallacia; Samuel;and George (121)
 roy N. 1894-1963 (97)
 Samantha J.Parker 4-19-1968(2-20-1936) (112)
 William Henry 12-29-1869(3-6-1948).Hus., of Mamee Stephens (112)
 SHECK, Mary Lee 11-1-1907(1-21-1929) (40)
 William O.12-1-1882(10-12-1960).Wife, Frances Ann 1-8-1885(11-13-1954) (40)
 SHEDD, Dora 1872-1941(possibly the wife of William) (11)
 William J.(no dates).Co.F/3 G.Inf/Sp. Am. War (11)
 SHELBY, Mary 1882-1943.Wife of Albert L.Crowther (112)
 SHELDON, Mary-died 3-31-1868 age 64 (110A)

SUMMEY, Nancy Ann 5-9-1859(1-12-1886). Dau., of J. and I. Summey (126)
SUMPTER, Carity-Jan. 1869-July 1953 (112)
James R. 5-2-1897(10-26-1958) (112)
John W. 1-23-1845(5-29-1912). CSA. Wife, Harriett T. 1-26-1845(5-1-1913) (112)
William T. 7-27-1879(6-27-1953). Wife, Clara E. 11-18-1887(3-5-1961) (112)
SUMTER, Lillie Hamby-died 4-6-1954 age 53 (45)
Claude M.-died 4-6-1954 age 63 (45)
SURRETT, A. J. Co. F/SC Inf/CSA (162)
SUKTEES, Abby 2-22-1879(1-5-1950) (112)
Sarah Virginia 12-19-1850(11-4-1944) (112)
SOUTHERLAND, Clarence N. 2-14-1872(8-2-1944) (112)
E. H. 7-28-1887(9-3-1938) (147)
Elise 10-27-1890(10-1-1941). Hus., E. C. Hamilton (9)
Ellen 12-13-1880(10-22-1918). Wife of L. L. Smith (112)
E. M. 12-22-1882(11-11-1904) (112)
Eudora 6-10-1876(11-8-1910). Wife of J. D. Gibson (112)
Fannie 10-20-1847(9-17-1911) (9)
Fannie B. 3-20-1858(8-20-1930). Wife of W. A. Breazeale (9)
F. Elise 7-1-1888(11-30-1963). Wife, Mary Ann 11-5-1880(11-13-1962) (131)
Henry F. 1870-1932. Wife, Josephine D. 1870-1959 (152)
Ira Jones 7-14-1887(9-17-1958). Wife, Madge M. (112)
James 4-27-1913(7-11-1934) (112)
James A. 1881-1932. Wife, Mary E. 1883-1924 (152)
Jane 10-3-1851(3-16-1902). Wife of Wm. Holbert Acker (131)
J. N. 8-2-1851(11-20-1917). Wife, Fannie Willingham (M) 3-28-1874 (9)
John A. 11-21-1861(6-13-1926). Hus., of Sarah Rebecca McMahan (152)
J. Spurgeon 1901-1938 (66)
J. Wister 12-27-1881(1-19-1904) (131)
Kate 1874-1922. Wife of Abner H. Cox (131)
Lawrence A. 6-5-1905(8-7-1950) (97)
Lou Emma 3-17-1885(3-20-1911). Hus., C. U. Walker (112)
Louie N. 2-16-1916(11-28-1940) (112)
Mamie Terry 11-3-1878(5-2-1907) (112)
Martha 1-27-1915(7-9-1944). Wife of Ernest Blaylock (112)
Martha A. 1-20-1840(7-1-1910) (152)
Martha J. 11-11-1867(8-8-1919) (66)
Mary Myers 4-27-1882(1-4-1959) (112)
Nellie Mae 10-12-1919(10-18-1959). Hus., Tolly Jones Sutherland (45)
Ralph Elmoy 11-12-1892(6-26-1956). Wife, Annie Bell Bolt (45)
R. H. 7-9-1852(5-15-1930). Hus., of Isabelle Patterson (112)
Robert D. 1869-1942. Wife, Laura E. (115)
S. A. 8-15-1854(4-20-1903). Wife, Jane 5-24-1856(1-18-1912) (126)
Sallie M. 1-25-1856(6-12-1938) (131)
Sarah Ann 3-22-1836(3-8-1914). Hus., Dr. John Wilson (15)
T. J. 4-23-1849(8-10-1882) (9)
W. A. 2-6-1842(1-30-1899) (152)
Wayman Willie 6-24-1891(3-17-1937). SC Sgt/4 Corps Arty. Park. (66)
Wife, Nancy B. (9)
Whit 2-8-1887(9-20-1920) (9)
William F. 12-17-1847(4-3-1928) (131)
W. L. 7-25-1858(10-12-1940). Hus., of Mary Catherine Cox (131)
SUTTLES, Anna M. 4-22-1824(1-29-1907) (146)
Clara D. 2-28-1888(11-16-1960). Hus., William Suttles (45)
John H. 1893-1949. Son of John. Wife, Georgia Trevia Spear (43)

SULLIVAN, J. Henry 1904-1927	(32)
John 6-13-1814(1-13-1886)	(116)
John Augustus 11-29-1875(7-27-1903)	(112)
John C. 3-22-1856(6-20-1925)	(32)
John C. 1903-1964	(32)
John C. 7-19-1881(3-29-1957). Wife, Fevia (or Febia)	(32)
John H. 1883-1943). Wife, Ada H. 1889-1953	(8)
John P. 10-7-1831(5-15-1905). CSA. SC Sgt/Palmetto Rifles. Wife, Lizzie Vandiver (M) 10-23-1872. Dau., of Mary E. Vandiver	(112)
John Patrick 3-14-1901(12-13-1960)	(112)
John W. 6-17-1880(1-17-1956). Hus., of Hettie Jolly	(112)
Joseph 11-14-1890(1-21-1928)	(162)
J. R. 1-11-1845(1-25-1913). Wife, Organ 8-25-1846(12-27-1920)	(126)
Kate 7-26-1854(3-22-1920). Dau., of Corrie P.	(134)
Kate 5-11-1861(1-6-1928)	(71)
Kelly 7-24-1799(10-2-1866)	(134)
Leila B. 2-17-1862(1-8-1920). Wife of Hewlett Sullivan	(112)
Lizzie Z. 1-30-1855(1-23-1938). Wife of Charlie C. Garlington	(162)
Louise Dooley 1925-1962	(96)
Luta Bewley 9-5-1866(9-30-1944)	(112)
Luther P. 1-24-1878(11-14-1952). Hus., of Emma Bannister	(97)
Mamie 3-5-1868(9-6-1893)	(112)
Mamie 3-9-1889(5-9-1918). Wife of J. Crayton Maret	(32)
Mamie Jolly 11-25-1883(12-19-1956)	(112)
Mamie S. 5-1-1873(1889). Hus., S. E. Sullivan	(126)
Margaret 2-20-1801(8-17-1945). Hus., Kelly Sullivan (see above)	(106)
Mary Wannamaker 5-2-1855(11-5-1901). Hus., J. M. Sullivan 9-8-1855 (11-2-1910)	(112)
Mimrod R. 7-19-1829(2-22-1881)	(112)
Mina B. 12-12-1882(10-27-1938). Wife of James M. Sullivan	(112)
Num B. 10-24-1897(1-16-1953)	(112)
Num B. 11-16-1863(11-9-1914). Hus., of Lila Simpson	(112)
O. Perry 10-18-1853(1-18-1915)	(8)
Paul M. 1861-1921	(62)
Pierce C. 1890-1947. Wife, Vader B.	(32)
Robert Andrew 3-11-1855(11-11-1921). Hus., of Mary F. Chamblee	(32)
Robert W. 7-29-1887(3-6-1951). SC Field Clerk/ADG/W.W.1	(97)
Russie B. 1877-1935	(112)
Sam D. 4-16-1877(12-1-1895)	(112)
Sara Lanus 11-11-1878(3-12-1932)	(112)
Vance Dubose 8-12-1906(6-14-1954)	(112)
William R. 6-10-1862(7-31-1932). Wife, Emma Jane R. 4-28-1872(2-12- 1959)	(15)
William W. 2-18-1875(3-27-1937)	(112)
----- 5-28-1852(6-13-1918). Wife, Kate 7-26-1854(3-22-1920)	(134)
SUMNERELL, Alonzo C. 1861-1949. Wife, Eula M. 1879(??)	(129)
SUMNERLIN, J. T. -died 7-10-1960 age 51. Wife, Louise Findley	(45)
SUMMERY, Ben L. 12-20-1881(3-9-1921)	(132)
Frances D. 10-29-1865(3-1-1894)	(27)
Harry B. 1-8-1900(1-7-1956)	(132)
James J. 7-17-1873(5-25-1953)	(132)
Margaret E. 3-8-1869(11-7-1923)	(132)
Peter W. 4-11-1828(3-2-1893)	(27)
Virginia Rose A. 7-25-1911(4-10-1935)	(132)
William E. 3-14-1890(12-12-1929)	(126)
Willie E. 7-27-1890(6-2-1929)	(132)
SUMMEY, J. S. 6-29-1816(7-27-1893)	(126)
Mary L. 4-13-1868(8-8-1919). Hus., W. W. Crenshaw	(112)

STUCKY, Robert 10-29-1803(12-22-1895).Hus., of Eliza A.Norris (43)
 Thomas 9-3-1879(7-8-1912). Son of J.T. and Mary Ann (143)
 STUKES, A.B.-April 1849(5-8-1906).Wife, Saphronia 3-30-1849(??) (131)
 Annie 4-6-1891(2-2-1955) (45)
 Bonnie M.2-22-1892(11-6-1930) (97)
 Dorice R.5-9-1894(6-26-1959) (97)
 Joe D.11-28-1888(4-21-1943) (9)
 Napoleon R.2-3-1922(5-1-1952).SC Pfc/744 Ord.Mant/W.W.11 (97)
 Theodore R.6-20-1923(4-14-1955).SC TM3/UDNR/W.W.11 (97)
 STUTTS, Mary S.1893-1941 (112)
 SUBER, Catherine Simmons 2-11-1914(12-25-1951) (112)
 Chris 12-23-1878(3-30-1942).Hus., of Nell Wakefield (112)
 E.P.11-15-1897(4-7-1939) (126)
 Nancy E.9-13-1846(4-1-1928).Wife of John H.Hargrove (112)
 SUDDATH, Silas N. 3-4-1871(6-14-1944).Hus., of Olive Meaders (112)
 SUDDETH, Corrine L.1-8-1895(3-14-1955) (162)
 Hessie 5-8-1883(11-23-1907).Wife of Guy Laton Jones (86)
 SUGGS, Forest DeWitt, DDS.10-30-1891(11-22-1961) (97)
 SUIT, John Alvie 6-14-1898(2-6-1949) (112)
 SULLIVAN, Ada 4-14-1881(1-1-1902).Dau., of John G.Sullivan (32)
 Anne P.8-17-1876(9-2-1963) (112)
 Arthur C.12-7-1884(1-18-1946) (112)
 Ben C.2-22-1887(6-28-1940) (96)
 C.B.-died 9-13-1891 age 67 (116)
 C.Cullen 2-9-1878(2-3-1944) (112)
 Charles S.11-9-1893(7-12-1939) (112)
 Charles S.5-26-1866(10-12-1915) (112)
 Clara M.4-16-1830(7-15-1895).Wife of Dr.Ebra Cannon (131)
 Clarence D.8-6-1885(7-13-1915) (112)
 C.M.4-5-1874(10-3-1904).Hus., of Dora Burress (89)
 Corrie P.1-9-1875(5-28-1883) (134)
 Curben 1909-1952 (32)
 Dave 5-7-1877(10-28-1918).Wife, Mamie 7-27-1878(6-26-1941) (9)
 Dessie 3-21-1889(10-4-1937).Wife of Furman E.McHugh (112)
 Edd S. 1871-1918 (126)
 Elbert N.9-25-1891(5-7-1949) (112)
 Erline C.1889-1954.Wife of Rose L.Sullivan (112)
 Elizabeth Vandiver 1-8-1852(6-20-1936) (112)
 Ella W.1876-1946 (126)
 Emily K.12-14-1834(1-29-1901) (112)
 Emma 11-20-1827(5-26-1883) (134)
 Essie 11-9-1891(7-8-1961).Wife of James Larking Rogers, Jr. (8)
 Essie 9-17-1882(1-8-1957).Hus., P.C. McAdams (97)
 Etta S. 1898-1937 (6)
 Frances E.8-15-1926(7-27-1959) (96)
 George W.3-25-1848(11-17-1928).CSA.Hus., of Lixxie Chiles (162)
 G.W.2-5-1855(8-31-1894) (126)
 Hallette W.1892-1937.Wife, Lula G. (15)
 Harold 2-18-1896(11-13-1956).SC Sgt/323Am.Co/81Div/W.W.1 (112)
 Harry B.1-9-1895(4-2-1933) (15)
 Hewet Chiles 11-17-1878(9-10-1921) (162)
 Hewlett K.3-11-1861(8-17-1882).Wife, Leila B.2-17-1862(1-8-1920) (112)
 James M.5-2-1883(5-4-1935) (112)
 J.Elmore 1879-1941 (32)
 Jerald C.10-5-1900(10-29-1960).Wife, Meta O.9-26-1898(8-24-1963) (97)

STRICKLAND, Ruth C. 1891-1963 (112)
 Sarah 3-9-1845(5-8-1923). Wife of W.L. Strickland (11)
 Sarah I. 5-15-1826(5-1-1911) (43)
 Sidney 1882-1942 (11)
 Silas L. 1-27-1871(6-30-1946). Wife, Eva S. 10-7-1873(2-19-1955) (11)
 Stephen E. 1844-1894. Wife, Mary D. Garrison (134)
 Vivian Hammond 1891-1918 (112)
 Walter C. 7-4-1897(8-30-1958) (92)
 W.B. 3-10-1847(6-29-1920). Wife, Nancy J. 4-29-1856(2-11-1944) (11)
 W. George 9-26-1879(3-27-1927) (11)
 Wiley 1-7-1870(2-26-1918). Wife, Ella Moore (112)
 William -died 9-12-1870 age 96 (43)
 William M. 6-22-1880(1-30-1921). Wife, Carriebell Garland (162)
 William Milton 9-15-1869(10-4-1932). Wife, Eliza 4-9-1871(5-24-1900); 2nd. Wife, Minnie Winter 10-29-1870(3-18-1960) (134)
 W.L. 10-29-1838(9-12-1909). Wife, Sarah 3-3-1845(5-8-1928) (11)
 W.P. 7-24-1824(7-12-1890) (43)
 W.R. Eph. 1900-1952. Wife, Ruby H. (112)
 STRINGER, A. J. 6-28-1834(6-9-1901). CSA. Wife, Mary E. Rice. (M) 1-16-1871 by Rev. W.P. Martin (9)
 Beulah J. 5-2-1876(10-12-1950) (15)
 Emma C. 1-13-1856(4-6-1892). Wife of Wm. Barr Erskine (83)
 Eva Eleanor 10-25-1871(2-17-1955) (112)
 John W. 1872-1960. Wife, Sallie H. 1872-1948 (160)
 Lafayette D. 3-1-1879(2-23-1964). Wife, Mary Vaden (160)
 L.D. 6-4-1832(5-2-1890) (15)
 Mary E. 1-28-1837(5-11-1870). Hus., A. J. (M) 11-8-1857 (9)
 William K. 8-1-1803(3-29-1936). Hus., of Elizabeth Gambrell (15)
 William Kenneth 11-25-1873(11-21-1953) (112)
 William Kenneth, Jr. 11-26-1910(4-27-1962) (112)
 STROBEL, Mary E. 1806-1885. Wife of Robert L. Stewart (162)
 STROUD, Jimmy Ransom 8-25-1899(8-16-1962) (19)
 STUART, Alice Simpson 7-27-1875(7-21-1945) (112)
 Carrie White 1866-1933 (112)
 Daisy Robbins 1879-1957 (39)
 Elijah M. 1841-1909. Wife, Sallie P. 1851-1939 (112)
 Ernest S. 3-1-1888(10-1-1891) (83)
 Frank Keith 12-5-1899(3-21-1945) (112)
 Fred E. 11-4-1890(7-10-1957). Wife, Alberta T. (97)
 George W. 8-4-1827(4-18-1884). CSA (143)
 Inez 1886-1937. Wife of Clifton D. Johnston (112)
 James 1859-1926 (143)
 James 1-4-1856(3-13-1920) (112)
 John Morgan 2-14-1865(2-4-1935). Hus., of Alice R. Parker (44)
 Lowry Wilson 2-24-1908(1-1-1942) (112)
 Marcelius M. 7-31-1874(3-31-1950) (112)
 Mary 7-28-1838(4-27-1921). Wife of James S. West (112)
 Mary Jane 3-25-1863(2-14-1895). Hus., W.H. Stuart (143)
 Miles P. 10-7-1870(11-3-1946). Wife, Roxie A. (43)
 William F. 12-26-1851(3-5-1926) (143)
 Willie 10-31-1899(8-24-1921). Son of Morgan & Alice L. Parker (44)
 STUCKEY, Belle S. 1870-1929. Wife of J. Adolphus Jones (143)
 Lucretia H. 3-14-1836(12-11-1906). Wife of George W. Long (143)
 STUCKY, Ann 12-29-1849(12-19-1937) (43)
 Frances Levonia 1840-1927. Dau., of R. & E.A. Stucky (43)
 J.T. 12-24-1832(??). CSA. Wife, Mary Ann 8-23-1835(6-5-1913) (143)
 Louisa Emaline 3-24-1834(3-2-1921). Dau., of R. and E.A. (43)

STRIBLING, Ples N. 5-28-1867 (9-23-1928). Hus., of Maggie Adell McCoy (8)
 Samuel W. 10-26-1876 (12-8-1911) (112)
 William A. 3-8-1866 (3-11-1947). Hus., of Mary E. Rogers (8)
 William George 2-27-1880 (5-25-1957) (112)
 STRICKLAND, Alice Lee 9-27-1868 (11-17-1923). Wife of Joseph Anthony
 Strickland 10-21-1859 (12-1-1900) (6)
 Alice P. 7-10-1866 (2-22-1943). Wife of W.P. Parnell (162)
 Andrew Calhoun 1856-1929. Hus., of Mary A. Mayfield (M) 1-9-1879 (112)
 Anna 3-20-1816 (6-17-1887). Wife of J.B. Strickland 6-19-1812 (11-
 12-1866) (87)
 B.A. 10-13-1815 (10-13-1884). Wife, Jane 2-14-1819 (1-13-1902) (154)
 Betsy 7-22-1820 (broken) (43)
 Cal H. 3-13-1881 (12-9-1949). Hus., of Ava O. Campbell (112)
 Charlton Hines 1861-1898. Hus., of Teresa Hammond Reed (112)
 Claudia-died 10-18-1918 age 26. Dau., of W. & E. Strickland (112)
 Dudley L. 1878-1919 (93)
 E.D. 4-2-1896 (1-20-1942). Removal (45)
 E. Diaz 1896-1942 (143)
 Elizabeth 1878-1915 (112)
 Essie P. 1914-1960 (162)
 Eva 8-8-1867 (9-16-1933) (112)
 Franklin B. 6-15-1842 (7-30-1901) (11)
 Guy L. 1899-1960. Wife, Lila T. (97)
 Harold 8-18-1915 (6-7-1951). Wife, Althes Vaughn (45)
 Herbert L.-died 5-9-1964. Wife, Lavada S. (45)
 H. Jewett 8-4-1872 (8-10-1950). Wife, Elizabeth Rainey (45)
 Herman C. 7-19-1895 (11-1-1963). Wife, Marie King (45)
 James A. 2-22-1883 (2-29-1960) (9)
 Jane Ellender 5-17-1844 (9-20-1903) (43)
 J.B. 6-19-1812 (11-12-1866). Hus., of Anna (see above) (87)
 Jehue 1-17-1873 (6-10-1921) (11)
 Jesse Cornelius 1876-1943 (112)
 Joseph C. 12-1-1885 (3-4-1960) (93)
 J.W. 2-13-1871 (2-18-1944). Wife, Sallie 6-16-1876 (12-31-1938) (44)
 LaNelle, Miss.-died 1-11-1953 age 51 (45)
 Lawton 11-25-1889 (2-22-1953). SC Pfc/EN/US Guards/W.W.1 (9)
 Leroy 6-2-1853 (8-21-1926). Wife, Lelar 2-13-1880 (7-12-1933) (8)
 Lila 12-16-1880 (2-19-1952). Wife of Wm. King (9)
 Lily 1884-1958. Composer and wife of J. Courtney Anderson (112)
 L.M. 9-15-1861 (10-9-1914) (9)
 L.M. 12-9-1882 (4-21-1912) (9)
 Lois Alma 4-3-1879 (3-23-1922). Hus., W.H. Rainey (127)
 Lucenia 8-17-1875 (5-30-1920). Wife of Samuel F. Fields (93)
 Luther C. 11-10-1914 (6-19-1957). SC Pvt/US Army/W.W.1 (9)
 Mallie L. 5-23-1871 (12-30-1896). Wife of J.C. Wilson (6)
 Margaret 6-7-1876 (12-15-1936) (112)
 Martha J. 5-26-1837 (7-16-1895) (44)
 Mary 5-10-1865 (9-1-1945) (34)
 M.S. 8-25-1829 (8-20-1907). Hus., of Isabelle S. Armstrong (6)
 M.W. Dr. 8-21-1869 (3-20-1924). Hus., of Ida O. Meares (15)
 Nancy-died 3-4-1871 age 86 (43)
 Nancy J. 4-29-1856 (??). Wife of W.B. Strickland (11)
 Newton E. 7-21-1875 (1-30-1921). Wife, Corrie R. 7-15-1880 (9-28-
 1945) (162)
 Pickens H. 1-26-1856 (7-24-1928). Wife, Margaret C. 7-15-1856 (1-4-
 1948) (9)
 Raymond A. 1-31-1907 (5-11-1961) (8)
 Robert Leroy 1936-1963 (112)

STONE, Malcum 4-21-1924(5-31-1954). SCPfc/Co. C/28 Inf/W.W.11 (34)
 Mamie C. 1-20-1872(5-15-1894). Hus., B.F. Whitaker (44)
 Mattie A. 6-8-1872(12-1-1930) (15)
 Maude Holliday 12-2-1904(5-3-1958) (15)
 McKager B. 7-22-1863(7-22-1915). Hus., of Virginia Williams (34)
 M.E. 3-17-1853(9-6-1884). Wife of E.M. Stone (138)
 Melvin Jasper 9-12-1840(8-17-1914). Wife, Susan E. 2-2-1857(6-16-1908) (15)
 Mossie 6-20-1890(6-8-1947) (112)
 Nancy 5-30-1873(3-23-1955)/Hus., J.T. Carson (45)
 Naomi 5-16-1801(5-27-1829) (146)
 Nathan C. 3-1-1890(2-12-1927) (6)
 R.G. 1-22-1851(3-11-1887). Hus., E.W. Poore (15)
 R.G. -died 1948. Wife, Nettie P. 1896-1964 (126)
 Robert W. 1893-1955. Wife, Mary J. 1897-1946 (34)
 Rosa D. 3-27-1870(7-24-1893). Hus., W.P. Hall (44)
 R.P. 9-26-1819(6-13-1892) (126)
 Samantha 5-22-1845(8-3-1913). Wife of James M. Gambrell (15)
 Samuel A. 12-21-1895(4-13-1962). Wife, S. Floride (97)
 Sarah J. 12-2-1847(5-13-1900) (62)
 Senie L. 11-9-1863(5-9-1935). Wife of J. Jasper Simmons (6)
 W.C. 8-24-1838(8-16-1913). Wife, Francis P. 4-3-1841(2-5-1895) (15)
 William Clinton 8-7-1876(10-7-1895) (15)
 William H. 4-15-1866(1-27-1944). Hus., of Sarah A. Williams (129)
 William Henry 4-2-1886(5-21-1957). Wife, Ella Mae C. (91)
 William L. 1897-1929. Hus., of Vivian Jones (126)
 W. Sanford 10-3-1923(6-2-1958). T. Sgt/US Air Force/Son of Samuel A. Stone (97)
 STONECYPHER, Jefferson D. 2-11-1861(3-22-1937). Hus., of Mattie Simpson (102)
 John M. 9-4-1892(6-25-1954) (102)
 May Belle 1888-1914. Dau., of Jefferson Stonecypher (102)
 STONER, Arthur Eugene -died 2-18-1901 (34)
 Clarence D. 12-26-1897(7-19-1955). Hus., of Ena Dickerson (14)
 Lillian M. -died 5-3-1961 age 54 (48)
 Vardry W. 7-31-1875(1-2-1944). Wife, W. Anie 8-4-1874(1-12-1915) (47)
 STOREY, Lois Hudgens 7-12-1892(12-7-1957) (162)
 STORY, Charles 9-18-1766(1-22-1836) (144)
 Lotta G. 1-25-1858(3-10-1939). Wife of Henry P. Hunter (112)
 Mary -died 9-5-1822 age 80 (144)
 Velma Pickens 10-4-1909(8-12-1937) (112)
 STOUDEMIRE, Dennis C. Dr. 6-10-1906(9-4-1955) (48)
 STOW, Ernest 7-7-1882(10-9-1955). Pvt. Inf/NG/W.W.1 (112)
 STOWE, Alfred Ray 6-15-1917(10-8-1950) (97)
 Leonard J. 1921-1963 (9)
 L. Henry 1-27-1887(12-4-1951). Wife, Dessie W. (9)
 Wingo Cox 11-27-1902(4-14-1929) (133)
 William Cecil 6-7-1923(6-23-1961). SC Cpl/HQ Co/9 Inf/W.W.11 (97)
 STRANGE, Maggie 1861-1941 (126)
 STREETER, Florence E. 7-14-1914(6-27-1936). Wife of Joel W. Martin (112)
 STREETMAN, Emma Lou 6-29-1903(7-18-1957). Hus., James B. Streetman (97)
 STRIBLING, Annie 10-5-1878(12-14-1939). Married a Mr. Jennings (112)
 Evelyn Browne 8-6-1901(7-14-1938) (112)
 Jesse 4-9-1775(11-36-1841). Wife, Elizabeth 4-16-1785(11-9-1849) (3)
 Jesse Cornelius 9-27-1844(5-27-1927). Wife, Virginia Hunter (118)
 John V. 1-30-1847(1-28-1930) (112)
 Lila 5-19-1881(7-28-1950). Wife of Dr. Wm. R. Doyle (144)
 Lila Brown 3-28-1891(10-14-1932) (8)

STEWART, Robert L. (no dates). Hus., of Mary E. Strobel (162)
 Virginia 4-10-1875 (12-7-1923) .Wife of W.H.Martin (9)
 William 1-3-1823 (6-25-1881) (49)
 STILL, Hollie Eugene 9-6-1892 (8-10-1959). Wife, Lennie Devore (45)
 STIMPSON, Clarence H. 10-6-1884 (1-28-1961). Wife, Abbie Dobson (144)
 STIRRATT, Isabella 12-27-1767 (2-13-1847). Wife of Robert Telford (128)
 STIVENDER, Minerva Drake 7-12-1855 (7-30-1943) (35)
 STOCKLEY, O.W. 1898-1959 (112)
 STODDARD, Mamie 1878-1908. Wife of Rufus C. Compton (112)
 STOKES, James Fleetwood 7-22-1884 (1-27-1943). Wife, Gertrude Pruitt (143)
 John P. 7-28-1877 (5-28-1959) (125)
 STONE, Agenith-died 10-10-1899 age 85. Wife of Berry Stone (6)
 A.H. 9-8-1840 (3-21-1908). Wife, Nancy 2-16-1848 (12-2-1924) (87)
 Alsippie J. 10-1-1860 (1-30-1924). Wife of Wm.G. Adams (87)
 A.P. 7-2-1887 (7-9-1959). Wife, Myrtle Elrod (45)
 Anthony Calhoun-died 2-13-1927 age 36-11-13 (6)
 Arlie L. 1912-1955. Wife, Bessie H. (9)
 Arlie M. 1-22-1893 (1-8-1931). Wife of C. Felton Gilstrap (112)
 B.B.-died 4-10-1957 age 73. Wife, Emma Anderson (45)
 Brice Richard 2-6-1912 (7-15-1963) (48)
 Broadus E. 7-26-1888 (7-12-1955) (34)
 Carrie C. 9-29-1909 (9-17-1930). Wife of Homer Davis (71)
 Casper 12-17-1881 (2-25-1952) (8)
 C.E.-died 8-1-1915 age 52 (115)
 Clarence 3-22-1913 (12-28-1936) (112)
 Elijah M. 11-21-1850 (5-22-1923). Wife, Frances T. 9-20-1844 (9-29-1912) (138)
 Emaline 3-15-1812 (4-21-1901). Hus., George Stone (15)
 Emmie Laron 2-11-1910 (8-31-1963) (34)
 E.T. 12-1-1899 (8-31-1927) (126)
 Etta Gaillard 9-12-1906 (1-13-1950) (88)
 Eugene 1888-1948. Wife, Sallie A. and Katie Ashley (87)
 Fannie Dunn 1881-1961 (112)
 Ida-died 8-22-1932 age 72. Wife of J.D. McDill (112)
 James David 9-6-1863 (7-22-1925). Hus., of Virginia Belle Greer (15)
 James S. 9-21-1895 (10-31-1921) (9)
 Jesse K. 4-8-1870 (1-24-1900). Wife, Elina 8-19-1870 (6-14-1928) (126)
 J.F. 4-23-1838 (2-3-1921). Wife, Sarah Isabel 5-1-1860 (2-21-1915) (162)
 J. Lawrence 9-30-1848 (5-2-1916). Wife, Katie C. 2-17-1852 (5-19-1934) (15)
 John B. 5-3-1875 (5-24-1927). Hus., of Cora Mullikin (138)
 John Henry 10-17-1900 (4-20-1948). Wife, Lessie Minton (112)
 John M. 9-6-1867 (8-25-1918) (87)
 Joseph G. 7-11-1892 (1-25-1918) (112)
 J.R. 1858-1933. Wife, Corra S. (162)
 J. Theodus 8-1-1868 (2-10-1921). Wife, Selertia L. 8-18-1868 (6-21-1951) (6)
 Julia B. 5-30-1918 (4-4-1952) (87)
 Katie 8-31-1892 (11-16-1921). Wife of Eugene Stone (87)
 Leroy W. 2-21-1900 (5-22-1944) (117)
 Lida 9-11-1870 (11-5-1954). 2nd. wife of Landrum Padgett (162)
 Louany 6-22-1843 (1-7-1925). Hus. L.M. 1-10-1836 (9-19-1899) (6)
 Lucius W. 5-23-1905 (2-13-1955). SC Pfc/547 AAA/EM/W.W. 11 (34)
 Lula Mae 1925-1955 (112)
 Maggie A. 12-21-1876 (10-19-1955). Wife of Richard Turpin Jones (112)
 Maggie Kelly 4-5-1872 (10-5-1956) (21)

STEVENSON, Nancy 2-27-1875(2-2-1960). Wife of J. Oscar McCown (89)
 Nancy E. 1850-1931 (49)
 Ned Albert 4-19-1896(3-26-1946) (89)
 Nounie Keiffer 5-15-1891(10-26-1928). 1st. Wife of John H. Mat- (112)
 tison (112)
 Olga Gailey 9-29-1916(11-15-1957) (49)
 Robert 1888-1951 (107)
 Robert 1-4-1829(11-5-1905) (148)
 Sallie 7-13-1866(5-12-1947). Wife of Robert A. Reeves (143)
 Sarah E. 5-8-1846(6-27-1889) (112)
 S. William 12-16-1854(10-29-1925). Hus., of S. Josephine Adams (143)
 T. Dean 11-14-1840(6-2-1914) (5)
 Teressa 8-2-1868(9-29-1928) (49)
 Thomas A. 1843-1915 (121)
 Thomas J. 7-26-1855(8-10-1879) (83)
 Violet 5-22-1826(11-4-1904). Wife of Wm. Barr Bailey (98)
 Virginia Scottie 9-17-1860(12-20-1936). Wife of Robert Smith (143)
 William 1801-(9-18-1864) (89)
 William G. 1873-1939. Wife, Julia M. 1882-1948 (89)
 W.H. -died 9-6-1870 age 27. (Intelligencer) (?)
 William J. 4-19-1840(5-2-1913). Wife, Mary Jane 9-8-1842(11-18- (89)
 1910) (112)
 Willie I. 1877-1928. Wife of Wade M. White & Henry Thompson (24)
 W.P. 11-17-1857(12-27-1939). Hus., of Sarah Smith (112)
 STEWARD, Hulda 1-24-1853(12-8-1918). Wife of George A. Satterfield (115)
 STEWART, Alice 3-8-1873(11-7-1932) (49)
 Ann -died 3-20-1856 age 60. Wife of John Stewart, Sr. (112)
 Clara 1-1-1846(4-23-1918). Wife of James A. Bowie (112)
 Dayton 4-9-1882(4-21-1911) (146)
 Elizabeth R. 6-7-1856(10-28-1879). Hus., J.A. Taylor (112)
 Emmie 9-20-1888(12-6-1942). Wife of Luther R. Kay (9)
 George M. 4-21-1853(12-15-1930). Hus., of Lora Hellams (112)
 Helen J. 10-26-1914(9-25-1942). Wife of Roy Manning (48)
 James B. -died 8-27-1863 age 46 (124)
 James L. 10-21-1877(5-19-1952). Wife, Nannie H. 10-5-1878(3-29- (112)
 1946) (115)
 J. Jasper 5-16-1863(1-13-1938). Hus., of Ella Whitten (112)
 Joe 4-20-1895(4-14-1954). Wife, Eliza B. (112)
 John 1-4-1890(3-30-1959) (112)
 John C. 7-16-1860(9-25-1924) (112)
 John T. 1-4-1879(8-31-1949). Wife, Mamie L. 8-19-1882(2-8-1936) (49)
 John W. -died 2-27-1898 age 73. Hus., of Elenor Black (102)
 Josephine 4-7-1854(2-5-1924). Hus., John T. Branyon (162)
 Katie M. 5-15-1886(11-28-1858) (124)
 Lawton 1908-1963. Wife, Irene Chastain
 Lida Todd 2-26-1858(3-15-1938). Hus., Calvin L. 6-5-1851(11-9- (162)
 1921)
 Lucius 7-15-1895(7-14-1952). SC Pvt/156 Depot Brig/W.W.1. Hus., (89)
 of Lena Taylor (49)
 M.A. M. 10-19-1852(6-8-1898). Wife of Wm. Patterson
 Marcus D. 2-12-1881(12-21-1948). Wife, Marvin B. 9-1-1886(3-6- (95)
 1949) (124)
 Martha 5-12-1870(2-22-1913) (71)
 Ralph E. 6-11-1903(1-13-1946) (95)
 Ralph M. 8-16-1905(8-13-1942) (42)
 Raymond R. 7-7-1890(1-18-1936). Wife, Myrtie 4-13-1889(3-24-1939) (112)
 Robert A. 5-5-1883(2-20-1949). Wife, Mary V. (133)
 Robert Eugene 11-30-1899(10-10-1962)

STEPHENS, Mary M. 7-30-1857 (9-19-1914). Wife of J.E. Brookshire (126)
 Paul E. 11-30-1857 (1-8-1945). Hus., of Lizzie L. Bearse (112)
 Truman 1897-1961. Wife, Eunice C. (112)
 W.A. 1843-1892. Hus., Wm. A. 12-1-1840 (6-13-1919). CSA (162)
 W. Dave 1-22-1878 (4-25-1956). Wife, Lula C. 10-9-1876 (11-27-1957) (93)
 William R. 11-12-1871 (8-20-1942). Hus., of Mettie Hammond (112)
 STEPHENSON, Frank C. 5-27-1892 (4-20-1960). Ga. Pfc/Co. I/321 Inf/
 81 Div/W.W.1 (112)
 Frank C. 5-4-1922 (6-14-1942) (112)
 STEVALL, Ethel 1906-1939. Hus., 1st. John Lewis Latham. His 2nd. wife
 was Alma T. Latham (66)
 STEVENS, Barnard B. 7-7-1832 (4-8-1955) (141)
 Clement H. 8-14-1821 (7-25-1864). Brig. Gen. CSA. Mortally wounded
 in the battle of Atlanta on 7-20-1864. Wife, Anna 8-14-1818
 Nov. 1862 (141)
 Elizabeth M. 1851-1931 (141)
 Ella W. 1863-1945 (141)
 H.K. CSA. Killed in battle 1-14-1863 (141)
 Kate C. 1872-1942 (141)
 Mary E. 12-7-1846 (7-25-1914). Wife of W.H. McLesky (126)
 Sallie G. 1855-1900 (141)
 Thomas W. 1860-1935. Wife, Lucius 12-7-1868 (12-8-1948) (141)
 STEVENSON, A.L. 10-4-1828 (5-16-1876). Hus., Andrew T. Stevenson (152)
 Andrew 8-30-1783 (7-18-1857). Hus., of Elizabeth Stevenson 1-29-
 1787 (9-14-1870) (105)
 Arthur 10-15-1882 (3-13-1913). Son of T.D. and C.E. Stevenson (143)
 Basil M. 1899-1955 (89)
 B. Franklin 2-6-1900 (9-23-1942) (112)
 C. Bryson 1889-1963 (9)
 Cyprianna 7-14-1851 (4-3-1913). Wife of John I. Mitchell (105)
 D.L. 2-15-1840 (10-31-1887). CSA (143)
 Ellie Mae Corbin 2-24-1905 (8-15-1959) (48)
 Elmina O. 2-21-1831 (11-8-1905) (152)
 George 3-25-1814 (9-12-1900). Wife, Sarah 10-29-1812 (7-15-1892) (143)
 Gradye P. 3-26-1896 (11-16-1959) (97)
 J.A. 8-26-1853 (8-14-1901) (9)
 James 3-9-1794 (11-14-1872). Wife, Jane 3-4-1798 (6-15-1884) (143)
 James E. 4-19-1871 (2-16-1937). Hus., of Minnie Bowen (89)
 James Lawrence, Sr. 11-17-1874 (11-14-1950) (112)
 James Marion 12-20-1902 (9-3-1963) (48)
 James W. 11-25-1838 (10-4-1909). Hus., of Catherine Ransom (49)
 Jennie 9-21-1884 (7-22-1959). Wife of Felix Eugene Watkins (112)
 Jessie 2-19-1882 (11-21-1967). Wife of Wm. L. McCown (89)
 J.M. 5-20-1830 (2-17-1908) (143)
 John A. 8-6-1831 (1-5-1904). Wife, Elvira 10-17-1833 (4-12-1909) (148)
 John A. 2-18-1862 (9-9-1921). Hus., of Mary Florence Martin (147)
 John A. 11-1-1822 (10-22-1909) (143)
 John J. -died 10-12-1873 age 75. Wife, Margaret 5-15-1799 (9-18-
 1882) (89)
 John L. -died 10-21-1961 age 78 (49)
 John Ralph 3-13-1904 (7-21-1950) (112)
 Julia Webb 8-15-1877 (6-12-1963) (112)
 Lillie A. 1-17-1884 (11-24-1963). Hus., Extra Cromer (147)
 Lucy 11-14-1850 (2-11-1920). Hus., T.D. Hewin (143)
 Mae 3-3-1880 (4-21-1948). Wife of Elbert Oliver Burress (89)
 Maggie 1876-1955. Wife of Isham Hamilton Elias McGee (143)
 Mary J. 3-6-1878 (6-1-1963). Wife of John Augustus McPhail (147)
 Nancy 7-29-1822 (4-6-1900). Wife of J.E. Dobbins (105)

STANTON, Gordon R. 10-24-1929 (9-1-1950). Pvt/Co. C/23 Inf/PH/Korea (15)
 Mathias SC Mil/War of 1812 (15)
 M. B. 10-24-1859 (3-8-1940). Wife, Elizabeth 12-20-1863 (6-23-1928) (15)
 Noah C. 1-18-1892 (1-4-1935). Mech. 51 Inf/6 Div/W.W.1 (15)
 William T. 10-29-1880 (7-24-1895). Son of M.E. Stanton (15)
 STEADMAN, Amanda J. 5-16-1878 (3-27-1962) (97)
 Extra T. -died 3-4-1959 age 55. Wife, Earline McGuire (45)
 STEEDLEY, Fred E. 12-7-1881 (12-17-1937) (35)
 STEELE, Aaron, Capt. 5-11-1793 (3-12-1824). Son of Joseph Steele (144)
 Esther L. 6-14-1770 (11-13-1850). Born in Augusta Co., Va. Hus.,
 William 12-5-1763 (7-21-1821) (144)
 Frank B. -died 12-2-1961 age 65. Wife, Novella Eller (45)
 Iola 11-13-1897 (3-15-1922). Hus., J.S. Steele (12)
 Joseph, Maj. 5-30-1799 (5-25-1824). Wife, Nancy-died 5-29-1845 age
 49 (144)
 Robert A. 11-18-1827 (5-19-1858). Son of Wm. Steele (144)
 William 12-24-1817 (12-20-1854) (144)
 STEGALL, Ella Long 5-1-1865 (1-8-1946) (88)
 Hugh Earle -died 4-11-1938. SC Pvt/55 Pioneer Inf. (138)
 John D. 4-16-1888 (2-12-1928) (88)
 Parrie Lee 3-6-1888 (5-16-1925). Hus., O.C. Watkins (115)
 Patrick 3-12-1845 (1-10-1925). Wife, Louise 12-13-1846 (1-22-1923) (88)
 Patrick Spencer 4-22-1884 (9-11-1944). Hus., of Bessie Smith (88)
 Pauline K. 3-21-1892 (10-9-1945) (98)
 Peter 1-9-1834 (3-14-1885). Son of P. and L. Stegall (88)
 Rosa Lee 4-2-1893 (9-28-1917) (115)
 R.S. -died 1-13-1915 age 38. Wife, Carrie Chappelar-died 3-7-1917
 age 40 (126)
 Ruben Bruce 12-28-1888 (8-6-1956). Hus., of Elizabeth Richey (138)
 Sarah Jane 3-26-1845 (2-2-1922) (126)
 Thomas Sullivan 6-9-1862 (1-21-1932) (88)
 Thomas H. 7-15-1885 (9-29-1934). Wife, 1st. Iona M. Mullikin (see); 2nd.
 Hettie Mullikin 10-16-1876 (10-30-1953) (138)
 Whitt H. 4-10-1871 (10-8-1965). Wife, Georgia Ann Sheriff 3-18-1874
 (9-17-1937) (138)
 William Ralph 8-6-1912 (2-12-1952) (88)
 STEPHENS, A. C. 1-2-1837 (2-11-1898) (144)
 A. Haynes 1865-1935. Wife, Alice Hewell (144)
 Alpha O. 9-6-1804 (5-24-1886). Wife of B. Green Stephens (144)
 A. Sloan 3-12-1831 (8-5-1897). Hus., of Mary Chandler (112)
 Cella M. 6-20-1867 (7-21-1894). Dau., of C.B. and G.E. Stephens (126)
 D.M. 2-14-1839 (7-23-1911). Wife, Mary A. 11-12-1844 (4-16-1914) (112)
 Ella 4-5-1864 (11-15-1960). Wife of Samuel Lee Barrett (112)
 Hattie L. 11-7-1870 (7-19-1894). Dau., of C.B. and G.E. Stephens (126)
 Henrietta V. (no dates) (112)
 Ida Louise Hall 3-20-1874 (4-22-1946. 2nd. wife of Wm. Henry Shearer.
 (112)
 James E. 1906-1949 (112)
 James F. 1876-1960 (112)
 J.A.S. 10-22-1874 (10-25-1926). Hus., of Emma Guyton (112)
 J. Stewart 1859-1940. Wife, Mary V. (144)
 J. Thomas 1-19-1879 (11-27-1953). Wife, Ida M. (97)
 Judson W. 9-26-1852 (8-15-1911) (112)
 Letitia 7-8-1834 (5-14-1907) (144)
 Lou E. 1886-1934 (112)
 Maimie 10-17-1869 (5-19-1903). Wife of Wm. Henry Shearer (112)
 Mamie 9-7-1875 (6-15-1895). Dau., of C.B. and G.E. Stephens (126)
 Mary-died 1-14-1933 age 54. Hus., J.W. Thompson (9)

SPRUEL, W.J. 9-25-1840(6-25-1905)	(71)
STACKS, Flemmon J. 6-9-1833(12-5-1886)	(49)
Mary 12-19-1829(7-19-1898)	(49)
W. Alton 1904-1958. Wife, Emma S.	(131)
W. T. 5-5-1877(10-11-1951). Wife, Hattie J. 8-24-1880(12-6-1956)	(11)
STAGGS, Ben F. 5-2-1893(2-13-1937)	(8)
Edward Bruce 3-4-1926(3-3-1947)	(8)
Frances D. 6-4-1844(4-25-1913)	(153)
James B. 2-13-1866(7-26-1954). Hus., of Sarah B. Scott	(8)
Jane 10-18-1878(5-3-1957). Wife of W.W. Burgess	(153)
Jim 1890-1951. Wife, Addie S.	(8)
J. L. 3-13-1922(2-9-1960). SCPfc/Co. G/12 Inf/BSM/W.W.11	(131)
John Jones 1882-1964. Wife, Viney L. 1883-1949	(21)
John Riley 7-28-1891(2-19-1956). SC Pvt/Co. M/118 Inf/W.W.1	(8)
J. Thomas 7-15-1902(6-13-1925)	(8)
Lillie O. 8-1-1890(10-10-1918)	(9)
Lottie A. 1-24-1873(5-15-1936)	(21)
Margaret L. 7-9-1890(8-22-1914). Dau., of W.D. Staggs	(8)
Mary Jane 9-6-1899(12-27-1921)	(8)
Nancy K. 2-9-1868(3-23-1941). Wife of Nathan Burgess	(153)
N. Monroe 3-27-1897(3-18-1935)	(8)
Robert A. 3-23-1895(9-7-1919)	(8)
Tom 2-9-1888(7-16-1913)	(21)
W.D. 2-13-1838(4-2-1921). Wife, Mary C. 1-14-1844(12-22-1912)	(8)
William Walker 6-19-1871(6-4-1929). Wife, Ella Maude 11-23-1876	(15)
(4-13-1934)	(15)
W.M. -died 7-14-1901 age 62. Wife, Mary 1-26-1842(12-15-1898)	(126)
Stainton, Sydney G. 12-16-1869(8-27-1945)	(112)
Stallings, Matilda Hellams 12-20-1868(4-27-1957)	(9)
STAMEY, Rosalee 3-28-1888(6-3-1956)	(45)
STAMPS, David C. 1884-1961	(97)
Dorothy M. 1923-1940	(87)
James Lendsay 12-11-1874(1-9-1945). Wife, Queenie E. Dooley	(112)
Lloyd C. 1897-1958	(97)
Weldon O. 1891-1944	(87)
William Boyd 4-13-1901(7-5-1956). Wife, Sallie Nixon (or Mixon)	(45)
W.L. 1861-1938. Wife, Mary 1869-1930	(112)
STANCELL, Lemuel W. 8-20-1880(7-23-1923). Hus., of Dot Sanders	(9)
STANSEL, Ben Johnson 9-19-1927(2-3-1955). SC Pvt/343 Service Unit/	(112)
W.W.11	(112)
Betty 4-29-1872(5-3-1935)	(112)
Haley E. 1889-1962	(112)
William M. 1886-1962	(112)
STANSELL, Hamlin C. 1873-1941. Hus., of Dora Young	(126)
Joe L. 3-24-1882(1-26-1964). Wife, Annie T.	(42)
STARBUCK, Daniel E. 6-28-1891(2-3-1958). Wife, Beulah McClure O'Neal	(45)
STARGEL, James C. 1886-1951	(21)
STARK, Fannie E. 9-14-1833(4-27-1890)	(125)
STASNEY, Charlie C. 1873-1960	(146)
Joe J. 10-11-1891(1-6-1931). Hus., of Gertrude Dean	(146)
STASTNEY, Anne 5-20-1868(1-26-1943)	(112)
Anton 5-21-1890(9-7-1960)	(112)
Frances J. 3-10-1911(6-15-1962). Hus., Rudolph Stastney	(97)
Joe 12-4-1898(6-27-1920)	(112)
John 5-7-1859(3-28-1928)	(112)
Marion S. 9-28-1895(10-24-1961)	(97)
STANTON, Bertoe Pack 6-26-1903(3-12-1938)	(15)
Carrie 8-9-1857(11-26-1915). Wife of W.R. Ford	(15)

SPEARMAN, John W. 4-21-1869 (11-11-1936). Wife, J.W. 1876-1953 (138)
 Joseph, Rev. 11-10-1835 (3-1-1906). Hus., of Martha A. McKee (110)
 J. Pressley 1877-1955. Wife, Annis L. 1882-1962 (115)
 J. T. 4-4-1860 (9-24-1895) (115)
 Katie 9-14-1877 (10-17-1912). Wife of Elbert Ezekiel Cason (159)
 Louisa 12-28-1834 (8-9-1911) (107)
 Lucy E. 9-20-1861 (10-1-1899). Hus., J. T. Spearman (115)
 Lula 4-2-1903 (9-6-1927) (138)
 Maggie 5-21-1909 (12-21-1936) (138)
 Margaret A. 2-19-1858 (4-8-1940). Wife of Alonzo F. Allen (162)
 Marvin J. 10-17-1913 (2-29-1957). Wife, Lula L. 1-5-1912 (5-22-1956) (159)
 Marvin Walker 4-11-1913 (7-3-1961) (14)
 Mary A. 8-31-1826 (10-9-1891) (14)
 Mittie 11-16-1879 (2-12-1920). 1st. wife of George Wallace Belcher (66)
 Nancy 4-1-1874 (8-25-1962). Wife of Samuel Bryant McCoy (159)
 Nancy E. 10-10-1828 (11-12-1901) (14)
 Nellie A. 11-1-1842 (4-17-1886) (133)
 Sarah 6-27-1858 (12-19-1919) (159)
 Sudie 12-11-1879 (5-2-1952). Wife of John Wilkes Webb (64)
 Walter W. 11-5-1877 (10-26-1948) (115)
 W.B. 1878-1945. Wife, V.A. 1872-1936 (34)
 William Asbury 1-13-1878 (5-1-1941). Hus., of Helen Drennon (133)
 William B. 3-30-1848 (4-24-1889). Wife, Martha H. 11-8-1846 (2-11-1931) (133)
 William Oscar 6-25-1899 (12-15-1918) (14)
 W.M. (no dates). Hus., of Susan Hutchinson (162)
 SPEAR, Clifton C. 3-12-1871 (2-6-1950). Wife, Margaret Camp (45)
 Edgar 1893-1962 (112)
 George L. 9-18-1907 (3-7-1949) (112)
 Herbert W. Sr. 6-17-1877 (3-14-1947) (112)
 Hettie May 1-19-1901 (4-26-1960). Hus., Homer E. Spears (45)
 Joseph C. 2-5-1850 (12-20-1928). Hus., of Janie E. Bruce (146)
 SPEED, Emma F. 1888-1952 (93)
 SPENR, George W. 7-3-1886 (10-20-1961). Wife, Gennie Gilbert 11-7-1887 (5-18-1920) (112)
 George Washington 12-12-1835 (1-31-1915) (112)
 H.C. 6-6-1885 (6-15-1959) (97)
 Irene M. 9-25-1875 (7-8-1957) (112)
 L.B. 1851-1937 (66)
 Richard Williamson 4-17-1871 (12-28-1962). Hus., of Alice Clink-scales (112)
 William Andrew 5-27-1878 (1-1-1959). (Born in Abbeville Co. (112)
 SPELLMAN, F. Augustus 11-1-1860 (3-15-1912). Hus., of Lillie A. Kennedy (112)
 SPENCE, Annie S. 5-11-1868 (1-25-1952). Hus. Henry H. 1867-1937 (136)
 Carl C. 12-6-1880 (7-3-1956) (112)
 John R. 1-11-1894 (2-16-1949) (34)
 Robert 5-11-1824 (broken). Wife, Matilda 11-20-1827 (8-20-1907) (15)
 Robert M. 9-12-1857 (12-25-1943) (15)
 Welton F. 7-10-1922 (1-11-1944) (34)
 SPENCER, Eula 9-22-1886 (8-7-1945). Wife of John Tinsley (112)
 SPIER, Mattie 6-19-1857 (7-18-1930). Wife of Charles M. Griffin (112)
 SPIVEY, H. Grady 1890-1939. Wife, Emma O. (136)
 SPOON, Milton W. 5-5-1835 (7-24-1897) (125)
 Preston E. 1-30-1863 (9-5-1921). Wife, Fannie T. 9-29-1860 (6-15-1939) (125)
 SPRAY, Thomas 12-26-1768 (12-27-1846). Wife, Elizabeth 10-9-1762 (4-9-1844) (149)

SOSBY, J. Y. 9-21-1912(12-24-1942) 112)
 SOSEBEE, Luther J. 9-8-1884(12-24-1959). Wife, Annie Smith 45)
 W. Clayton 8-8-1920(11-12-1960). Wife, Gladys Lewis 45)
 SOUNDS, A. E. 1-30-1789(6-15-1887). Wife of John Elrod 129)
 SOUTH, E. C. 10-15-1840(1-5-1916). Wife, E. M. 3-29-1849(??) 9)
 Nellie Inez 12-25-1908(2-25-1943) 34)
 SOUTHER, William G. 5-5-1905(10-21-1956) 97)
 SOUTHERLAND, Jack E. 7-7-1911(11-30-1957). Wife, Letha Groves 45)
 Mattie S. 5-5-1853(5-28-1904). Wife of Robert J. Mattison 26)
 W. C. 1886-1957. Hus., of Emma Henson 126)
 William Dennis 2-21-1913(8-2-1964) 90)
 SOUTHERN, Ellen M. 7-21-1863(8-6-1893). Wife of H. L. Moesley 64)
 SPAKE, Clarence C. 5-17-1921(11-21-1944). SC Pvt/328 Inf/W. W. 11 112)
 Edward C. 12-26-1917(10-25-1957). Wife, Jewel W. 97)
 Frank Lee 1941-1962 97)
 Robert H. 1-9-1887(3-17-1943). Hus., of Connie E. Williams 112)
 SPANN, H. Aloa 1-26-1905(7-10-1954) 97)
 SPARKS, Robert E. 10-21-1879(4-27-1934) 89)
 SPEAR, Edward A. 1-7-1886(4-13-1948) 108)
 SPEARMAN, Andrew Fletcher 1-2-1880(5-2-1950). Wife, Lula Trotter 133)
 Annie 1880-1915 133)
 Annie B. 10-27-1881(7-6-1942). Wife of Robert B. Foster 133)
 B. Anderson 4-1-1895(3-9-1939). Wife, Fannie B. 112)
 B. J. 7-15-1804(12-21-1879) 133)
 Catherine C. 9-13-1865(12-11-1895). Dau., of J. W. and L. Spearman. 107)
 Wife of John W. Kelley 133)
 Catherine E. 4-29-1809(3-24-1891) 136)
 Charles F. 5-16-1888(10-7-1949) 126)
 Curtis I. 6-3-1916(6-24-1940). Wife, Geneve 133)
 David D. 8-3-1806(9-9-1878) 138)
 Davis Skelton 2-1-1894(1-23-1930) 159)
 Deanie 11-4-1883(3-26-1953). Wife of W. D. Perry 159)
 D. I. Rev. 1-5-1853(9-30-1916). Wife, Clineilia 1-17-1857(6-2-1915 133)
 Dora J. 3-13-1882(7-15-1956). Hus., T. I. Spearman 133)
 E. A. 1-24-1856(7-28-1875) 159)
 Eva 1893-1956. Wife of A. Clardy 133)
 F. A. 11-8-1846(3-18-1893). Wife, Frances 1811-188(?) 159)
 G. A. 11-8-1908(3-10-1932) 159)
 G. L. 7-22-1881(1-22-1931). Wife, Lillie C. 6-9-1887(10-20-1929) 132)
 H. Glenn 10-17-1886(10-6-1939) 97)
 Homer 2-23-1937(3-31-1963). SC Pfc/US Army 159)
 I. W. 2-10-1901(5-17-1924). Wife, Emma Johnson 159)
 Jackie N. 1878-1935. Wife, Jamie 1680-1918 14)
 Jacob I. 2-7-1850(3-30-1917). Hus., of Sarah Martin 133)
 James F. 1-30-1876(12-29-1889) 95)
 James Carl 9-4-1880(9-4-1958). Hus., of Bertie League 95)
 James Clayton 11-16-1894(3-11-1953). Hus., of Pauline Moore 107)
 James W. 2-23-1831(11-27-1906) 133)
 J. B. 7-26-1846(10-28-1918). Wife, Selma C. 3-29-1841(7-22-1910) 14)
 J. B. 9-30-1872(10-27-1938). Wife, Nannie Callahan 3-5-1879(4-19-1944) 131)
 Jesse S. 10-9-1861(1-21-1910) 133)
 J. G. 9-27-1847(11-27-1891) 112)
 J. I. 1885-1942 133)
 J. Lewis 9-10-1874(11-30-1945). Wife, Cordie C. 133)
 J. M. 12-21-1851(10-31-1920). Wife, Martha J. 6-16-1853(12-18-1916 133)
 John D. -died 11-26-1961 age 64. Wife, Grace Hudgens 45)
 John L. 1854-(12-3-1893) 113)

SMITH, W. Walter 7-5-1881(7-5-1950). Hus., of Annie Mobley (97)
 Wyatt 1-21-1793(3-15-1864). Wife, Hannah (64)
 SNELGROVE, Anna C. 1860-1926 (112)
 Charlie L. 7-18-1900(2-24-1955). Wife, Janie B. (97)
 Emma 7-15-1861(7-31-1941). Wife of John Asbury Welch (112)
 Fannie 2-2-1872(4-12-1922). Wife of Andrew C. Smith (112)
 Harmon J. 1-18-1895(2-15-1957). SC Pvt/307 Aux/W.W.1 (43)
 J.O. 5-18-1847(3-4-1927). Hus., of Amanda Daniels (112)
 John R. 2-28-1874(10-19-1944) (112)
 Lena S. 7-14-1880(5-10-1929) (112)
 Mary C. 1856-1945 (112)
 Mattie Cornelia 3-31-1889(10-12-1916). Wife of I.N. Holland (112)
 William Pickens 1855-1941 (112)
 SNELL, M.G. Mrs. 3-26-1853(5-16-1911) (21)
 SNELGROVE, John R. 4-22-1811(3-11-1885). Wife, Mary A. 5-4-1818(7-3-1892) (139)
 SNIDER, James Jasper 4-15-1883(11-13-1956) (48)
 Mary Jane 4-20-1829(7-30-1963) (153)
 SNIEDER, William E. 12-24-1883(8-17-1946). Hus., of Gertrude E. Wright. (112)
 SNIPES, America 10-30-1854(3-13-1908). Wife of M.M. Burriss (89)
 Arthur L. 2-2-1924(6-6-1954). SC AIC/91GTR/INTCP SQ/W.W.11 (9)
 B. Crayton 2-3-1848(11-18-1872) (89)
 C.F. 10-21-1869(10-29-1923). Hus., of Alice A. Wright (11)
 Dewitt 9-13-1897(6-28-1963) (48)
 E.B. Crayton 1-26-1865(4-28-1935). Hus., of Rosa M. Breazeale (98)
 Elisha-died 7-30-1901 age 82 (98)
 E.M. 6-12-1840(7-3-1911). CSA. Wife, 1st. Lucy Rice; 2nd. M.E. 2-16-1840(1-22-1892); 3rd. Louie Martin (112)
 Ernest Eugene 7-22-1877(12-27-1929) (112)
 Florence 11-19-1875(10-28-1914). Wife of S.C. Fields (11)
 H. Buster 9-7-1893(5-17-1959). Wife, Sara Louise B. (45)
 H. Grady 1892-1955. Wife, Mattie S. (9)
 H. Willard, Rev.-died 9-18-1961 age 42 (48)
 Jack W. Pvt 6-9-1925(12-15-1944). AS No. 34/78 Lightning Div/310 Inf/wounded near Rollesbrough, Germany/died in Belgium (147)
 J.F. 10-4-1884(12-22-1918) (112)
 Jim E. 1927-1948 (147)
 John H. 5-22-1872(11-17-1890) (153)
 Julia A.E. 9-10-1854(3-8-1931). Wife of Marcus L. Campbell (98)
 L. Florence 2-15-1851(6-15-1887). Wife of Thomas F. Drake (35)
 Mathew A. 3-14-1837(1-5-1902). Hus., of Mary C. Glenn (89)
 Matthew 1-1-1804(9-21-1885) (89)
 N.A.A. 6-29-1849(??) (89)
 Nettie 3-1-1868(3-3-1908) (115)
 Nina E. 6-17-1889(2-6-1927). Dau., of E.B.C. and R.M. Snipes (98)
 Robert Luther 8-5-1868(6-24-1925). Hus., of Phedonia Haynie (112)
 Sallie G. 1897-1944 (147)
 Thomas C. 2-13-1874(9-24-1931). Hus., of Nannie Hughes (153)
 Turner W. 5-5-1892(8-5-1937). Hus., of Irene Holland (11)
 W.F. 11-13-1866(4-1-1930). Wife, Annie E. 10-2-1869(5-29-1943) (9)
 W. Weleen 1883-1937. Wife, Effie S. (98)
 SNODDY, E.A. 1-19-1818(4-20-1875). Wife of W.W. Simpson (144)
 SNOW, Marie 1904-1928 (3)
 SNYDER, Edward W. 2-11-1895(3-30-1955). Pvt/Co. E/167 Inf/W.W.1 (116)
 SONNEFELT, Louisa 5-14-1854(3-4-1908). Wife of Ferdinand Wentzky (83)
 Marie 1880-1956 (112)
 William F. 2-6-1906(10-25-1954). SC Sgt/Hq. Btry. 268/EN/W.W.11 (112)

SMITH, W.G. 12-14-1853(3-7-1917). Wife of Foster J. McMurtrey (M) 12-22-1881	(71)
W.H. 11-14-1854(9-3-1919). Hus., of Carrie C. Smith	(39)
W. Harrison 10-27-1902(2-19-1959). Wife, Bettie Long	(88)
W. Henry 2-26-1841(7-31-1884). Son of J.R. Smith	(1)
Whitaker-died 1-15-1850 age 64. Hus., of Mary Moorhead	(158)
W. Hovey 1881-1960. Hus., of Carrie Richey	(88)
Wilbur Fish 12-20-1839(6-25-1923). CSA	(9)
Willard 2-28-1851(1-3-1901). Hus., of Mary S. Gambrell	(9)
William 11-22-1811(11-17-1961). Wife, Elizabeth Moore (M) 12-17-1840	(134)
William 11-24-1848(6-13-1918). Wife, Minnie Lange 1866-1936	(124)
William 1-1-1801(11-11-1878). Hus., of Matilda Gambrell	(93)
William A. 2-21-1901(11-10-1955)	(126)
William B. 8-4-1844(5-19-1902). Hus., of Anna Cartee	(150)
William Burton 7-2-1871(10-4-1961). Wife, 1st. Ruth Woods; 2nd. Sara	(45)
William C. 6-1-1893(12-15-1959). Wife, Sudie V.K.	(112)
William C. 6-28-1877(4-17-1922)	(93)
William Chesley 1-8-1862(5-23-1951). Hus., of Mary Lee Rankin	(113)
William Claude-died 8-13-1962 age 70	(48)
William D. 7-21-1883(1-28-1952). Wife, Annie S. 1-4-1887(12-9-1944)	(96)
William E. 7-27-1881(8-22-1963). Wife, 1st. Burkie; 2nd. Emma Nimmons	(112)
William Gaston 7-11-1839(5-21-1914). CSA. Wife, Mary W. 4-25-1845(9-14-1924)	(112)
William H. 4-11-1836(8-27-1881)	(32)
William Lawrence 2-10-1880(11-30-1948). Wife, Sallie Kelly	(34)
William M. 1871-1961	(162)
William Mattison 6-14-1860(??). Wife, Effie Ann 12-4-1863(6-14-1941)	(8)
William N. 6-29-1880(3-29-1906)	(133)
William Perry-died 12-24-1933 age 81	(87)
William R. 8-9-1922(3-15-1945). SC Pfc/11Inf/5 Div/W.W. 11	(136)
William Ray 3-7-1894(2-8-1956). Hus., of Eula McCall	(136)
William T. Sr. 12-27-1894(4-26-1956). Wife, Mattie J.	(159)
William T. 1856-1915. Hus., of Emma Bobo	(112)
William Thomas 6-22-1868(12-26-1950). Hus., of Ida Bates	(95)
William Vernon 11-1-1902(11-24-191?)	(150)
William W. 4-3-1871(6-13-1950). Wife, Sabrina O. 7-18-1869(1-18-1955)	(126)
Williene 5-3-1909(8-25-1929). Dau., of L.G. Smith, Sr.	(119)
Willie M. 12-14-1904(10-16-1959)	(86)
Willis Henry 7-22-1873(11-11-1939). Wife?? 1879-1961	(159)
Wilton G. 1904-1953	(135)
Wilton L. 11-16-1900(4-24-1929). Son of J.J. and L.A.	(143)
Winnie W. 1905-1962	(9)
Winston 1870-1937. Hus., of Walline Thompson	(9)
W. Isaiah 7-11-1894(3-16-1951). Wife, Lula Mae B.	(32)
W. J.-died 1-10-1883 age 67. Hus., of Martha L. Smith	(113)
W. Lewis 1901-1950. Wife, Maude D. 1900-1957	(71)
W. Mordie 10-15-1876(4-10-1957). Hus., of Jennie Martin	(112)
W. Max 1-6-1915(5-12-1935)	(112)
W. P. 6-26-1862(9-30-1926). Hus., of Carrie Bryant	(133)
W. R.-died 5-31-1858 age 56. Wife, Edna Burton	(45)
W. Robert 8-15-1856(3-28-1918)	(14)
W. W. 3-28-1815(7-31-1898)	(71)

SMITH, Sallie S.-died 9-12-1954 age 98 (45)
 Sam F. 5-27-1848 (7-5-1937). Wife, Sarah 10-19-1853 (4-26-1926) (42)
 Samuel 2-23-1822 (12-21-1897). Wife, Sarah Ann (39)
 Samuel 1-6-1802 (1-21-1868). Wife, Jane 5-1-1805 (4-6-1872). Dau.,
 Lutitia 7-7-1839 (10-28-1956) (139A)
 Samuel Leard 7-24-1854 (3-5-1928). Wife, Arabelle 6-10-1851 (Nov.
 1881) (113)
 Samuel N. 6-28-1871 (1-2-1946). Wife, Mary E. 11-25-1867 (2-28-1947) (71)
 Samuel T. 1879-1922. Hus., of Nan Gambrell (112)
 Samuwl W. 2-18-1841 (5-27-1900). Wife, Mary A. 9-11-1841 (12-27-1918) (71)
 Samey Thomas 6-12-1860 (11-19-1926). Hus., of Albertha Hodges (126)
 Sanford L. 1874-1937. Hus., of Emily Woodson (21)
 Saphronia 8-3-1847 (1-2-1885). Wife of J.A. McAlister (138)
 Sarah 1809-1902 (27)
 Sarah E. 1865-1942 (32)
 Sarah E. 7-23-1860 (10-28-1921). Wife of W.P. Stevenson (24)
 Sarah E. 8-24-1830 (1-7-1896). Dau., of Wyatt Smith. Married a Mr.
 Guyton (64)
 Sarah E. 5-2-1872 (1-10-1953). Wife of John Bleckley McDaniel (64)
 Sarah E. 9-27-1896 (??) (122)
 Sarah Manley 11-13-1872 (9-1-1936). Wife of Julius W. Quattlebaum (112)
 S. Marion 3-20-1858 (7-16-1930). Hus., of 1st. Martha Welborn; 2nd.
 Nina Welborn. Father of James Edwin Smith (71)
 Stephen 11-1-1863 (3-25-1911) (27)
 Sudie 4-9-1885 (5-24-1909). Dau., of Caleb and Elizabeth Smith (9)
 Sudie 4-17-1893 (11-4-1915). Wife of W. Ernest Cox (71)
 Susan 1-10-1874 (4-3-1931). Wife of Dock Smith (112)
 Susan-died 3-27-1918 age 37. Wife of James S. Smith (11)
 Susan 8-12-1850 (8-10-1914). Wife of C.E. Pilgrim (14)
 Susan 10-5-1832 (4-20-1912). Hus., W.D. Smith (9)
 Susan Shirley 2-4-1850 (4-4-1922). Wife of John E. Smith (2)
 Thomas Arthur 10-10-1877 (12-14-1940). Hus., of Pauline Bryan (112)
 Thomas C. 3-26-1863 (1-27-1921). Hus., of Eula Rampey (112)
 Thomas D. Sr. 5-30-1873 (6-20-1941). Hus., of Bessie Virginia White (122)
 Thomas F.-died 2-14-1939. SCPvt/IC1/321 Inf/W.W.1 (124)
 Thomas Jefferson 10-22-1880 (12-5-1902) (159)
 Thomas L. 3-15-1880 (12-14-1904) (32)
 Thomas M. 9-13-1869 (5-19-1904) (115)
 Thomas M. 5-1-1881 (1-21-1937) (126)
 Tillman, Sr. 9-22-1889 (4-18-1942) (112)
 Tilman 12-15-1842 (10-21-1906). Wife, Martha 1837 (2-11-1909) (40)
 Truman M. 5-20-1897 (4-12-1948) (34)
 Tucker B. 1-13-1824 (6-4-1956) (131)
 Turner 1865-1953 (64)
 Vadera 3-10-1869 (12-14-1940). Wife of S. Edward Watson (40)
 Vernon E. 9-3-1886 (5-13-1936) (90)
 Vesper M. 1891-1957 (112)
 Violet 1-6-1813 (1-9-1897). Wife, 1st. of David T. Rainwater; 2nd. of
 Jeptha Harper (71)
 Vonie Marie 9-30-1904 (5-21-1958). Hus., Tan Smith (45)
 Walter C. 10-18-1870 (3-4-1925). Wife, Barbara C. 10-27-1868 (11-
 15-1941) (133)
 Walter N. 12-14-1867 (5-13-1902) (113)
 Warren M. 1854-1907. Hus., of Emmie Pickens. (m) 12-19-1878 (12)
 Wayman H.-died 3-22-1964 age 66. Son of Wm. N and Tallulah Ida
 Martin Smith (97)
 W.C. 12-4-1863 (1-28-1926) (122)
 W. Foist. 7-15-1891 (11-27-1961) (112)

SMITH, M. P. 6-25-1853 (1-21-1897)	(15)
Nancy - died 1-20-1901. Wife of Henry Burkett	(15)
Nancy 5-25-1811 (2-17-1895). Wife of Alexander Stevenson	(150)
Nancy A. 6-12-1832 (8-28-1918)	(14)
Nancy E. 2-22-1861 (10-2-1893). Hus., F. P. Smith	(12)
Nancy M. 4-5-1850 (3-27-1916)	(42)
Nancy Thompson 9-5-1863 (3-15-1931)	(9)
Nannie 1895-1962. Wife of Robert Prue Gentry	(71)
N. Caroline 6-1-1822 (6-20-1873). Wife of Martin H. Smith	(134)
Nettie E. 6-14-1885 (12-2-1932). Wife of Lonnie Moss	(112)
Nettie T. 7-24-1912). Wife of Samuel C. Evatt	(132)
Nettie Davenport 1908-1959	(126)
Nimrod R. 6-3-1812 (8-12-1899)	(129)
Nora H. 1878-1962	(31)
Nuel Virginia 11-10-1920 (3-8-1952). Dau., of G. C. and Leila . Wife of Richard E. Thompson	(97)
Ora Ann 11-25-1895 (12-7-1936). Dau., of Augustus and Martha	(159)
Ora I. Miss. 1876-1963	(9)
Oscar M. 1870-1950. Wife, Nina B. 1874-1955	(24)
Palmer 11-29-1906 (12-30-1927)	(86)
Palmer 7-18-1878 (7-7-1924)	(34)
Pearl 1-21-1887 (5-23-1958). Wife of Rugus M. Duckworth	(71)
Pearl India 6-10-1873 (5-16-1962). Dau., of Wm. Gaston and Mary Wilson Smith. Wife of Thomas Anderson Ratcliffe	(112)
Peggy Blanton 3-3-1901 (2-17-1957)	(112)
Perry 9-29-1866 (11-21-1906). Son of S. and H. L. Smith	(39)
Perry Glenn 7-20-1900 (8-27-1954)	(113)
Pollie M. 11-7-1851 (10-28-1934)	(93)
Pope T. 10-27-1903 (1-5-1941)	(66)
Ralph H. 11-9-1895 (8-29-1925)	(9)
Raymond T. 6-8-1892 (12-8-1959). SC Pvt/156 Depot. Brig/W.W.1. Wife, Rosa	(112)
Reba 1920-1952	(112)
Richard (no dates). CSA	(119)
Richard D. 3-13-1866 (4-4-1950). Wife, Jessie P. 9-1-1864 (1907)	(9)
Richard S. 11-5-1815 (6-8-1872)	(131)
Robert 3-23-1897 (6-29-1926)	(34)
Robert 10-12-1852 (8-19-1913). Hus., of Virginia S. Stevenson	(98)
Robert A. 1887-1959	(112)
Robert Chester 8-25-1854 (12-25-1935). Wife, Elizabeth 8-18-1864 (9-29-1929)	(131)
Robert E. 7-24-1871 (4-5-1932)	(112)
Robert M. 8-22-1871 (7-12-1926)	(92)
Robert Monroe 12-16-1868 (4-11-1945). Hus., of Dita Timmerman	(112)
Robert S. 8-28-1892 (5-2-1962). Wife, Minnie L.	(34)
Rosa Lee 11-4-1867 (1-20-1934)	(64)
Roy - died 6-6-1961 age 67	(48)
Roy 6-8-1912 (3-2-1952). Wife, Viola S.	(34)
Roy Franklin 12-28-1923 (6-28-1956). Ga. Pfc/5 Medical/W.W.11	(97)
Roy P. 10-3-1900 (11-29-1939)	(112)
Roy S. 1-24-1920 (5-3-1943)	(112)
R. Ross 6-5-1893 (7-12-1955)	(112)
R. Tom 2-2-1878 (7-5-1946)	(93)
Ruby A. 2-16-1902 (11-26-1955). Wife of Milton H. Smith	(112)
Ruth G. 5-25-1857 (11-25-1904)	(92)
Ruth W. 12-14-1881 (10-13-1954). Hus., W. B. Smith	(45)
Sallie E. 9-25-1842 (5-15-1873). Dau., of J. C. and A. Smith	(113)
Sallie J. 1-20-1849 (4-23-1923). Wife of James R. Nelson	(126) (115)

SMITH, Mamie T. 3-12-1886 (3-8-1957)	(15)
Manifred 7-25-1825 (6-14-1952)	(131)
Margaret 11-19-1827 (9-19-1883). Wife of Luther A. Watkins	(129)
Maria 2-27-1799 (4-5-1890)	(83)
Marietta 9-10-1859 (12-24-1924)	(89)
Martha A. 12-27-1841 (5-23-1931). Wife of J.P. Traynum	(113)
Martha A. 10-18-1838 (8-16-1872). Wife of I.V. Harper	(131)
Martha E. 1-23-1853 (8-25-1907). Wife of Joseph Leach	(136)
Martha E. 4-13-1878 (5-27-1929). Hus., James J. Simpson	(133)
Martha L. 11-11-1828 (4-18-1887). Wife of W.J. Smith	(113)
Martha L. 5-12-1862 (7-3-1896). Dau., of E.L. and Amanda Smith	(93)
Martha S. 4-20-1864 (3-25-1947). Wife of E.S. Singleton	(32)
Martin H. 11-3-1809 (1-31-1875). Wife, Caroline	(134)
Mary 1737-1829. A Rev. War Heroine	(77)
Mary 4-19-1834 (10-23-1907). Wife of W.T. Nalley	(40)
Mary 3-5-1882 (10-21-1918)	(34)
Mary 4-9-1900 (10-6-1920). Wife of W.O. Smith	(112)
Mary-died at age 24. Dau., of Whitaker and Mary Moorhead Smith	(158)
Mary A. 8-7-1872 (1-11-1890)	(133)
Mary C. 9-22-1870 (4-8-1933). Wife of James M. Phillips	(136)
Mary E. 5-17-1842 (4-27-1922)	(71)
Mary E. 8-28-1840 (11-7-1917)	(115)
Mary E. 6-14-1841 (4-27-1891)	(14)
Mary Elizabeth 5-17-1880 (3-31-1915)	(9)
Mary K. Mrs. 1874-1950	(135)
Mary L. 8-7-1848 (6-14-1912). Wife of M.E. Smith	(129)
Mary Lillian 10-12-1885 (11-11-1908)	(119)
Mary N. 12-18-1867 (4-22-1917). Wife of John L. Boyce	(9)
Mary Rosette 5-12-1873 (8-4-1935). Wife of David A. Sanders	(115)
Marshall B. 6-21-1874 (11-23-1956)	(112)
Mathias- Co. E/2 SC Vol/Kershaw's Brig/CSA	(131)
Mattie 3-27-1850 (4-22-1937). Wife of Henry Strother Shumate	(112)
Mattie A. 9-10-1856 (9-15-1892). Wife of B.D. Martin	(64)
Mattie 7-25-1874 (7-9-1894). 1st. wife of Wm. J. Johnson	(159)
Mattie J. 1878-1950	(34)
Mattie V. 7-11-1891 (5-14-1957). Hus., Lawson A. Smith	(97)
Marvin H. 1911-1951. Wife, Nellie D.	(131)
Marvin M. 1885-1936. Wife, Lizzie	(115)
May 1-27-1869 (1-19-1937)	(112)
M. B. 5-9-1889 (9-25-1911)	(89)
M. E. 11-19-1846 (12-23-1897)	(98)
M. E. 6-8-1846 (6-13-1924). Hus., of Mary (see above)	(129)
Mellie 4-6-1888 (4-22-1935). Hus., Thomas Henry Lollis	(86)
Millard R. 1-31-1924 (7-6-1944). Pvt/82 Armd. Div/W.W. 11	(112)
Michael-died 1805 age 54	(119)
Millie 12-3-1830 (2-26-1897). Hus., Nasie Smith	(133)
Minnie 8-23-1886 (2-12-1905). Wife of D.L. Smith	(8)
Minnie I. 7-6-1883 (10-24-1956). Wife of John D. Dodson	(112)
Minnie Eva-died 12-28-1951 age 58. Hus., Gus Smith	(45)
Minnie A. Aug. 1887-June 1956. Wife of James W. Shirley	(112)
Minnie T. 5-1-1869 (12-18-1937). Wife of Robert Marcellus Baker	(9)
Minnie W. 4-7-1874 (3-31-1951). Hus., Andrew Postell Smithe, Sr.	(45)
Minnie Jenkins 1888-1948	(115)
Minnie R. 10-27-1911 (9-19-1960)	(97)
Minton L. 1-11-1906 (11-24-1962). Wife, Odell Freeman	(45)
M. L. 1884-1948	(122)
Monroe 12-17-1873 (4-17-1927). Wife, Sophia 6-21-1875 (12-3-1948)	(9)
Monroe 7-1-1818 (6-11-1890)	(113)

SMITH, Joseph Pvt/SC Mil/Rev.War/1800 census shows he was born prior to 1755 (119)

Joseph John 7-6-1869(4-23-1944).Hus.,of Lillie Seigler (143)

Joseph T.1881-1953.Wife,1st.Georgia C.1886-1921;2nd.Niha T. (131)

Joshua (no dates),Lt.Ga.Troops/ Rev. War (119)

J.Robert 1-2-1898(4-8-1932).Wife, Jessie M.McCollum (112)

J.S.7-26-1837(1-5-1900) (115)

J.T.11-20-1844(5-9-1918). Hus.of Esther D.Burdine (119)

J.Walker 8-2-1894(2-1-1962).Wife, Nannie B. (42)

Kelly Clyde 1-20-1907(10-2-1961) (48)

Kurtz Poe 5-14-1881(10-21-1941) (112)

Laura 1862-1939.Wife of John H.Keasler (129)

Laura H.1-18-1882(4-27-1915).Hus., W.H.Smith (115)

Lawson W.1-12-1878(9-17-1940).Wife,Annie S.3-27-1879(6-1-1960) (162)

L.C.9-26-1917(9-7-1960).Wife,1st.Alma Baster;2nd.Sara Bates (45)

Lectie E.3-13-1885(2-26-1916).Hus., L.L.Harris (9)

Lella 7-19-1866(4-4-1928) (159)

Lella 10-25-1874(5-1-1943).Wife of B.Marion Morgan (40)

Lemuel Bennett 2-24-1885(12-1-1958).Wife, Ruby Scott (45)

Lena 3-11-1889(6-30-1907).Wife of R.L.Turner (112)

Lena 10-18-1898(9-18-1931).Dau.,of R.C. and M.E.Smith (131)

Lena R. 11-22-1872(9-2-1928) (131)

Lewis Monroe 4-17-1887(3-21-1957).Wife, Margie Cathey (45)

Lewis W. 6-5-1863(11-21-1926) (115)

L.G. 8-8-1893(11-8-1960).Wife,1st.Eva Simpson;2nd.Ruby Brooks (45)

L.G.Jr. 2-24-1920(8-16-1941),Drowned (119)

Lillian E. 2-15-1870(4-28-1930).Born in Virginia (112)

Lillian B.6-29-1899(8-18-1961).Wife of W.C. Smith (95)

Lillie M.5-1-1881(4-16-1935).Hus.,B.F. White (12)

Lizzie 1877-1908.Wife of J.Thomas Davis (93)

Lois K.1883-1959. Hus., Joel A.Smith (71)

Lois I.3-17-1907(8-23-1948) (143)

Loreta 1899-1931 (24)

Louie M.11-10-1904(11-25-1953).Wife, Hazel Gaines (45)

Louise 6-29-1823(5-16-1862).Wife of A.A. Smith (88)

Louise C.8-18-1922(6-11-1952) (34)

L.T. 5-20-1845(?). Hus.of Mary Evatt (15)

Lucile S.V. 7-4-1900(5-4-1963).Wife of Ronnie W.Vandadore (112)

Luginda 6-4-1835(9-23-1900).Wife of David F.Anderson (112)

Lula 1-24-1856(3-15-1940).Wife of C.B. Wardlaw (31)

Lula 4-16-1878(5-22-1918).Hus.,W.O.Duncan (98)

Lula C. 3-13-1888(12-27-1963) (97)

Luther G.8-31-1871(11-9-1957).Pvt/Co.C/1 Regt/Sp. Am. War. (119)

Wife, Mollie B. (34)

Luther H.7-23-1873(3-31-1939) (112)

Luther Preston 11-9-1848(9-7-1919).Wife,A.L.Ayers (M) 11-25-1873 by Rev. L.M.Ayers (108)

Luvinia-died 8-18-1910 age 85 (143)

Lynwood 1886-1960 (119)

Madison Earl 2-9-1852(2-6-1914).Hus.,of Mollie Young (133)

Madison F. 3-30-1907(11-16-1930) (35)

Mahala 5-19-1834(1-1-1925).Wife of Christy Hanks (98)

Mahala 7-28-1813(5-4-1874) (34)

Mamie 1919-1963.Dau.,of Tildon Smith,Married a Mr.Harvey (87)

Mamie 9-6-1872(5-25-1910).Hus., J.W.Bannister (11)

Mamie 5-8-1890(12-21-1961).Wife of Wm. C.Cooley (112)

Mamie 11-20-1879(11-21-1940).Wife of Arthur Paul Moseley (116)

Mamie 3-24-1865(6-7-1901).Wife of W.J.E. Sitton

SMITH, Jane-died 8-24-1887 age 62	(87)
Jay L. 3-14-1860(2-10-1900)	(113)
J.B. 9-3-1862(5-17-1941).Hus., of Frances Castleberry	(40)
J. Baylis 11-4-1838(1-17-1911).Hus., of Hattie Guyton	(64)
J. Benson 9-28-1867(12-23-1941).Hus., of Sara Wilson	(88)
J. Claude 3-11-1901(12-3-1950).Wife, Mary Jarrett	(97)
J.D. 5-21-1832(1-1-1896).Wife, Mary J. 12-17-1839(8-24-1904)	(116)
J. Dora 5-15-1864(3-13-1901)	(113)
Jerry M. 1916-1945	(9)
Jesse A. 1-22-1840(8-11-1961).Son of M.H. and N.C. Smith	(134)
Jessie A. 1-23-1873(8-12-1946)	(112)
-----10-9-1829(10-11-1890).Wife of Jessie S. Smith	(1)
J.H.-died 6-11-1850 age 29-4-19	(113)
J.H. 1-22-1861(11-28-1910).Wife, Frances Elizabeth 5-6-1868(5-10-1904)	(112)
Jim W. 1900-1947.Wife, Marie 1904-1963	(115)
J.L. 1891(2-26-1949)	(45)
J. Laurens 11-9-1833(5-30-1862).Killed at Seven Pines	(141)
J. Leonard 1849-1920	(14)
J. Lester 6-22-1886(3-22-1926)	(42)
J. Luther 10-12-1887(7-4-1912).Son of J.N. and H.J. Smith	(129)
J. Luther 12-23-1866(6-29-1956).Hus., of Anna A. Ragsdale	(71)
J.M. 2-16-1862(8-18-1934).Hus., of Victoria Morgan and Annie L. Camp	(112)
J.M. 6-10-1873(10-19-1922)	(71)
J.M. 6-16-1852(1-14-1915)	(129)
J. Mason 1908(4-23-1958)	(48)
J. Norman 1898-1943	(162)
J. Norman-died 1-18-1956 age 48.Wife, Lois Gray	(45)
Joe- SC Pvt/McCall's Mil/Rev. War	(119)
Joe E. 1860-1937.Wife, 1st. S.L. Hinton; 2nd, Martha A. 1865-1936	(87)
Joel 11-1-1819(10-6-1891).Hus., of Elizabeth Smith	(6)
Joel F. 5-9-1870(3-26-1934)	(112)
Joe S.-died 10-18-1958 age 59.Wife, Nelle B.	(45)
Joe T. 12-12-1878(5-28-1922)	(21)
John Albert 10-7-1886(8-12-1947)	(112)
John B. 2-4-1821(3-29-1870)	(2)
John Bluford 7-25-1875(3-9-1959).Hus., of Maggie Rogers	(86)
John C. 4-30-1812(7-22-1899)	(113)
John D. 10-14-1888(10-7-1953).SC Pfc/Co. A/3 Pioneer Inf/W.W.1	(32)
John E. 10-21-1841(1-1-1884)	(2)
John E. 7-10-1880(12-19-1948).Son of Minnie Smith	(115) 126
John F. 1875(??).Wife, Lillian Kay 1880-1952 (L) 11-13-1898)	(71)
John H. 1874-1954.Wife, 1st. Maggie 1876-1924; 2nd. Sudie H. 1889-1950	(34)
John J. 8-8-1899(8-19-1955).Wife, Nellie Dobbins	(45)
John K. 1880-1953	(44)
John Leo 1-27-1894(4-16-1949).Wife, Pearl Freeman	(90)
John Lewis 3-7-1901(6-2-1925).Wife, Rosa Lee 11-10-1866(1-23-1930)	(112)
John R. 5-11-1874(3-14-1937).Hus., of Lula Hammond	(133)
John R. 10-6-1860(7-28-1932).Hus., of Willis Holland	(112)
John Tildon 9-15-1873(8-4-1941).Wife, Lelia Savannah	(87)
John W. 1899-1963	(97)
John W. 9-4-1846(8-22-1927).Hus., of Margaret M. Bowie	(112)
John W. 1867-1936.Wife, Louie C. 1871-1948	(144)
John Wilson 6-14-1890(3-25-1962)	(34)
Jonas N. 12-23-1903(10-11-1934)	(34)

SMITH, George W. 1882-1955. Wife, Mary Thomas 1892-1933	(143)
G. Lee 5-27-1884 (1-19-1952). Hus., of Bertha Lange	(112)
Gordon L. 10-5-1878 (2-17-1920)	(117)
Grace C. 1914-1964	(131)
Grace Jane 10-9-1841 (3-28-1926). Wife of Marion A. Martin	(64)
Grady E. 11-14-1889 (9-10-1910)	(71)
Griffin 1-27-1820 (4-7-1897). Wife, Elizabeth 12-25-1818 (5-17-1895)	(89)
Hanna 7-27-1820 (10-12-1883). Wife of James Webb	(71)
Hannah 12-18-1793 (2-22-1861)	(64)
Hannah-died 12-15-1859 age 68-11-13. Wife of Jesse Lewis	(73)
Hannah Brown (No dates). Wife of John B. Smith	(2)
Hannah E. 8-10-1871 (4-1-1911)	(64)
Hannah L. Dawson 3-13-1826 (11-1-1902)	(39)
Harry Maurice 7-25-1904 (8-15-1959). Pvt/USA/W.W.1	(138)
Hattie 3-27-1874 (3-15-1951). Wife of Harry A. Sloan	(141)
Hattie Gunter 12-2-1882 (5-27-1938)	(112)
Hattie Shaw 1880-1941	(112)
Hayne Y. 3-4-1860 (3-18-1908)	(162)
H.C. 4-3-1881 (2-11-1952)	(115)
Helen 6-26-1919 (2-26-1944). Wife of H.I. Simmons	(112)
Henry W. 11-26-1884 (5-30-1916)	(93)
Herbert L. 1915-1959. Wife, Dorothy L.	(97)
Hester M. 2-8-1846 (3-10-1923). Wife of M.M. Hollis	126 (115)
H. Grady 9-13-1892 (5-11-1948)	(71)
H.M. 10-10-1847 (2-21-1930). Hus., of Martha Orr	(86)
Holland 1876-1956	(9)
Homer L. 8-4-1914 (9-10-1937)	(87)
Homer Lee 3-18-1905 (11-16-1951). SC Cpl/Med. Dept/W.W. 11	(126)
Horace M. 6-11-1916 (1-16-1963). Wife, Eunice D.	(32)
Hubert G. 5-8-1881 (4-26-1959). Wife, Ila O'Dell	(87)
Humphrey Henry 8-4-1923 (10-29-1950). SC S1/USNR/W.W.11	(131)
Ida 3-6-1869 (3-17-1946)	(8)
Ida Beatrice 2-14-1871 (10-17-1950). Wife of George Edward Turner	(112)
Ida Clara 1878-1961	(21)
Inez I. 4-2-1909 (4-20-1960)	(97)
Isabelle C. 11-16-1870 (3-16-1896). Hus., C.C. Smith	(131)
Isis 4-7-1890 (1-5-1943). Wife of S.L. Timms	(71)
Ithama Claud 5-5-1915 (11-7-1955). SC CSC/USNR/W.W.11	(112)
Jack 9-18-1891 (2-20-1936)	(47)
Jacob Clayton 5-1-1883 (6-28-1900)	(112)
James-died 1-22-1845 age 56. Wife, Sarah 9-25-1791 (4-12-1849)	(113)
James A. 8-5-1885 (3-13-1945). Wife, Emma L. 3-31-1886 (1-19-1956)	(34)
James B. 11-21-1914 (4-16-1956). Wife, Josie Goodwin	(45)
James Dawson 8-1-1870 (12-2-1945)	(118)
James Edwin 4-10-1860 (4-15-1914). Hus., of Annie E. McMurtry	(71)
James H. Sr. 7-24-1927 (5-5-1963). Wife, Joan Hunt	(115)
James Henry 7-13-1857 (1-27-1937). Hus., of F. Carrie Reed	(15)
James J.L. 7-19-1925 (5-12-1944). Pvt/339 Inf. 85 Div/W.W.11	(71)
James L.O. 8-14-1880 (3-10-1949). Wife, Elizabeth 12-23-1882 (4-3-1943)	(87)
James M. 3-6-1843 (10-7-1918)	93 (97)
James Malcolm 1905 (7-31-1954)	(48)
James O. 6-12-1880 (2-11-1919). Wife, Alice 10-26-1876 (2-9-1919)	(40)
James S.-died 10-11-1920 age 47. Wife, Susan-died 3-27-1918 age 37.	(11)
James V. Hugo 4-4-1883 (9-23-1940). Wife, Florrie Stamps	(112)

SMITH, Eddie R. 1883-1959	(87)
Edgar F. 1-8-1922(9-21-1956). SC Rec5/80 Station Hosp/W.W.11	(97)
Edgar Orma 9-15-1878(6-2-1920). Buried in Sao Paulo, Brazil	(9)
Edna 5-13-1889(1-22-1934). Hus., J.C. Smith	(115)
Edward A. 1887-1947	(162)
Edwin S. 6-18-1862(7-5-1915). Wife, Mary E. 6-17-1860(5-8-1933)	(15)
E. Lewis 11-6-1905(12-8-1935)	(112)
Eliza Ann 3-3-1870(2-19-1940). Wife of Rev. Wm. H. Trainum	(126)
Elizabeth 2-14-1841(5-12-1904). Wife of Harvey A. Cummings	(6)
Elizabeth 9-30-1822(11-2-1888). Wife of Joel Smith	(6)
Elizabeth 4-4-1912(4-28-1957)	(97)
Elizabeth 1824-??. Wife of G.W. Smith & mother of W.B. Smith	(150)
Elizabeth-died Nov. 1862 age 80	(1)
Elizabeth J. 2-18-1880(6-5-1936). Wife of John C. Watkins	(112)
Elizabeth M. 7-1-1826(7-23-1874). Hus., W.S. Stewart	(146)
Ella 5-27-1873(4-30-1924). Wife of E. Walker Moore	(159)
Ella 8-7-1884(11-28-1960). Wife of Elva Smith Agnew	(112)
Ella 7-27-1880(5-27-1946). Wife of James B. Ledbetter	(31)
Ella G. 1876-1949	(93)
Ella Marie 11-30-1898(11-18-1921). Wife of L.L. Smith	(9)
Ellen 11-19-1880(10-17-1962). Hus., Charles M. Smith	(45)
Elmer I. 10-31-1869(7-9-1902). Hus., of Mary Gambrell	(131)
Emma 1912-1956. Wife of John Crayton Pruitt	(97)
Essie 1-16-1874(5-11-1916). Wife of Jessie T. Drake	(35)
Essie A. 4-14-1883(6-20-1922). Wife of Johan R. Pruitt	(35)
Estella E. 9-16-1876(12-25-1897)	(87)
Estella 1-26-1870(5-2-1910). Wife of Joab Smith	(40)
Estelle 1881-1950. Wife of Thomas E. Walker	(9)
Ethel 9-23-1883(11-16-1951)	(15)
Etta B. 12-16-1895(5-7-1925). Hus., W.A. Highsmith	(112)
Eula E. 7-2-1896(9-3-1914)	(98)
Eunice 11-16-1885(6-3-1907). Dau., of W.M. Smith, Hus., H. Hicks	(12)
Eva 6-25-1903(3-6-1960). Wife of David L. Dickerson, Sr.	(14)
Fannie 5-12-1865(4-18-1947)	(112)
Fannie 3-22-1849(3-13-1924). Wife of Benjamin E. Greer	(6)
Fannie 10-18-1869(10-6-1910)	(126)
Fannie J. 11-12-1860(12-19-1920). Wife of J.H. Campbell	(93)
F. Furman 7-5-1913(8-18-1957)	(88)
Fielding 1829-1921. Wife, Matilda 7-12-1839(10-7-1918)	(21)
F. Leroy 5-29-1922(12-26-1949)	(112)
Flora 10-23-1892(?). Wife of Etheridge A. Hunnicut	(71)
Florence 12-8-1875(4-18-1928)	(112)
Florence E. 10-16-1894(?). Wife of Richard N. Kay	(6)
Frances A. 9-10-1828(8-30-1884). Wife of Charles G. Webb	(64)
Frank T. 3-9-1916(4-14-1945). S. Sgt/Co. F/Killed in action in Germany	(131)
Furman 5-28-1876(9-29-1962). Wide, Minnie Moore	(97)
G.A. 11-14-1839(2-4-1911). Wife, Martha M. 7-5-1847(4-3-1898)	(40)
Gena 1-15-1881(6-17-1925)	(126)
Genia 1878-1955	(126)
Geneva Evans 1889-1963	(112)
Geneva F. 1-27-1914(3-22-1942)	(112)
George Davis 7-9-1899(1-20-1946)	(112)
George E. 1850-1932. Wife, Elizabeth 1858-1933	(146)
George M. 6-2-1874(10-17-1951). Hus., of Millie Elrod	(133)
George W. 6-12-1875(6-14-1899)	(15)
George W. 12-12-1837(5-24-1906). Hus., of Emma E. Garrett	(133)
George W. 1-15-1886(5-1-1962)	(156)

SMITH, Bertie 3-8-1869(4-2-1896)	(115)
Bessie 1-6-1889(2-4-1961).Wife of Patrick Spencer Stegall	(88)
Beulah 2-18-1896(1-28-1962).Wife of Thomas R.Harbin	(112)
Beulah M.8-16-1903(9-10-1963).Hus., B.F.Smith	(133)
Blanche J.3-10-1882(12-31-1962)	(97)
Bobby J.Cpa.7-24-1932(9-20-1950).Killed in action in Korea	(45)
Bovina-died 8-18-1910 age 85	(108)
C.A.10-7-1869(9-18-1932)	(115)
Calhoun O.1859-1946.Wife, Lathe Ann 1859-1941	(6)
Candler C. 12-11-1902(8-30-1960).Wife, Alice Human	(45)
Cannon W.5-10-1897(9-5-1961)	(112)
Carl B.10-10-1891(2-17-1957).Wife, Eva C.	(24)
Carl F.12-7-1903(7-6-1955)	(112)
Carl.W.-died 3-1-1964 age 45	(45)
Carrie 7-5-1873(12-9-1954).Wife of Marion Merritt	(136)
Carrie 12-19-1893(??).Wife of Peter G.Thompson	(71)
Carrie C.1-4-1963(11-20-1929).Wife of W.H.Smith	(39)
Carrie E.11-28-1880(11-16-1919).Wife of Edward S.Whitmire	(115)
C.B.1882-1962.Wife, Gertrude	(97)
C.C.12-25-1868(2-17-1929)	(34)
C.E.4-24-1888(7-22-1912)	(89)
C.Edgar 6-19-1883(6-9-1962)	(146)
C.H.4-16-1857(5-16-1932).Hus., of M.Texie Cromer	(32)
Charles 1871-1955	(143)
Charles 4-7-1832(3-11-1890).Wife, Sallie A.5-24-1838(7-28-1920)	(40)
Charles F.7-4-1905(6-9-1943)	(112)
Charlie 7-23-1887(12-25-1911)	(115)
Charlie Homer 1-29-1887(3-29-1939).Hus., of Hokie Mullikin	(8)
Charlie M.5-24-1875(10-10-1961).Wife, Ellen	(45)
Charlie M.10-8-1883(10-31-1921).Wife, Ida F.	(131)
Charlie R.1861-1939.Wife, Nettie O.1861-1935	(112)
Clara A.3-17-1893(7-14-1963)	(15)
Clara H.9-10-1905(5-27-1951).Hus., Clifford E. Smith	(9)
Clark R.1886-1963.Wife, Ada S.1890-1954	(95)
Claude E.12-1-1885(12-16-1930)	(112)
Claude Livingston 12-26-1872(4-22-1946)	(9)
C.Logan 1872-1932	(32)
Clyde 9-17-1906(4-3-1964).SC Tec5/1262 SVC/W.W.1	(87)
Clyde D. 7-3-1919(7-13-1947)	(71)
Coke 7-6-1888(5-21-1963)	(97)
Coley B.3-4-1913(8-27-1931)	(6)
Columbus 7-21-1873(1-20-1904). Wife of J.R.Maddox	(132)
Columbus C.2-5-1845(10-19-1912).Wife, Betty E.5-31-1873(11-5-1963)	(131)
Corine O.5-2-1918(7-27-1953).Hus.Guy T.Smith	(21)
Cornelia J. 7-23-1846(6-13-1906)	(113)
Corrie 11-22-1896(4-8-1953).Wife of Paul W.Elrod	(12)
C.R.Sr.1903-1954.Wife, Nora A.	(21)
Dan H.8-17-1909(9-16-1931).Son of J.H.and Maggie	(34)
Daniel W. 1-18-1875(6-23-1954).Tenn.Cpl/Co.F/35 Regt/US Vol. Wife, Thuley C.1885-1958	(115)
David Glover 9-2-1882(5-8-1952)	(9)
Dicy 12-6-1896(3-22-1943).Hus., W.C. Holliday	(15)
Dicy-died 11-28-1895 age 70.(Intelligencer)	(?)
Dober 11-1-1796(3-10-1869)	(2)
Drew M.1862-1936	(32)
Earl T.3-19-1895(7-15-1940)	(122)
Ebenezer 11-20-1798(1-8-1871)	(124)

SLOUGH, Nelson 10-11-1818(3-25-1893).Lt.Col.Mexican & Civil War. (112)
 Hus., of Mary Ann Dreher (112)
 Nelson Dreher 9-22-1871(10-18-1905).Son of Nelson & M.A. (112)
 SMALLWOOD, Liza Kirby-died 11-9-1953 age 74 (45) 48
 SMITH, Ada 3-31-1877(12-3-1928).Wife of Matthew Ellison (40)
 Adama Linden 11-19-1870(4-29-1948) (9)
 Addie LaBoon 2-8-1900(11-27-1960) (40)
 Addie Mills 1879-1962 (97)
 Adna W. 4-1-1901(6-16-1944).Wife of J.Levi Smith (71)
 A.E.Ashley 12-7-1840(9-16-1907) (44)
 A.L. 2-27-1860(9-3-1915) (126)
 Albert J. 3-30-1870(1-9-1919) (42)
 Albert P. 12-5-1883(1962).Wife, Ervie C. 7-25-1887(5-25-1954) (66)
 Albert Wyeth 12-17-1891(6-12-1939).Hus., of Felicia Brown (135)
 Alexander J. 10-3-1852(??).Dau., of J.R. Smith (1)
 Alfred M. 10-14-1821(3-4-1895) (44)
 Alice 10-4-1857(8-8-1910).Wife of R.A. Breazeale (71)
 Alice 1855-1933.Wife of Thomas Cason (131)
 Alice Holliday 12-19-1880(7-1-1947) (131)
 Alma 9-6-1874(11-15-1921) (119)
 Alma Hicks 2-7-1907(12-6-1944) (138)
 Alma Othello 12-7-1894(1-5-1928).Wife of J.A.Breazeale (71)
 Almond P. Sr. 1887-1963 (12)
 A.M. 3-9-1866(9-25-1917) (89)
 Amanda 9-22-1834(5-5-1893) (136)
 Amanda A. 8-18-1828(4-22-1893) (107)
 Amanda 5-10-1845 (7-13-1925).Wife of Samuel Sherman (90)
 Amanda 8-6-1858(7-21-1916) (93)
 Amanda 1-1-1801(11-11-1878) (93)
 Amelia S.-died 6-18-1883 age 45.Wife of J.W.Bailey (145)
 Anderson 1860(12-4-1917) (108)
 Andrew C. 9-12-1861(3-28-1947).Hus., of Fannie Snelgrove (112)
 Angeline C. 3-10-1850(12-4-1904).Wife of M.M.Smith (132)
 Ann 1857-1947.Wife of Charles H.Bailey (71)
 Anna Bridges 1876-1959 (15)
 Anna Camilla-died 6-24-1874 age 27 (Intelligencer) (15)
 Anna E. 1810(8-6-1880) (144)
 Anna L. 5-25-1857(3-7-1885).Hus., of C.B. Smith (133)
 Ann E.-Ded. 1839(9-8-1897).Wife of A.J.Smith (71)
 Annie 9-24-1878(2-1-1917).Hus., J.R. Cumings (15)
 Annie 4-16-1882(8-1-1908).Hus., O.S.Smith (126)
 Annie H. 1906-1961.Hus., Paschael E.Smith (97)
 Annie L. 12-25-1864(5-21-1935) (112)
 Arabelle 2-11-1886(7-7-1915).Wife of Wm.W.Johnson (112)
 Argeline 4-10-1838(1-16-1930) (126)
 Arlington F. 12-25-1888(11-4-1948).Wife, Alice (98)
 Augustus S. 8-15-1870(??).Wife, Martha S. 7-4-1863(6-16-1952) (159)
 A.W. 9-17-1810(8-9-1890).Hus., of Mary Webster (131)
 Babus B. 1-21-1898(2-24-1961) (97)
 Bailey Ann 1856-1936.Wife of Charles H.Smith (6)
 Basie 10-12-1825(11-18-1908) (133)
 Benjamin 4-2-1841(7-15-1862).Wounded in the battle of Frazier's
 Farm, Va. on 6-30-1862 (141)
 Benjamin 7-25-1776(10-20-1845) (141)
 Benjamin Born prior to 1745.SC Pvt/SC Mil/ Rev. War (119)
 Benjamin F.-died 11-18-1961 age 85.Wife, Bessie C. (45)
 Benjamin Jessie 3-19-1867(1-2-1937).Hus. of Nina Belle Ashley (71)
 Benjamin Jesse 10-3-1914(2-8-1955) (112)

SLATON, John C. 6-23-1884 (2-15-1955). Wife, Dora Lee 2-29-1884 (11-8-1955) (112)

S. A. Mrs. 12-31-1859 (12-5-1913) (67)

SLOAN, Annie 12-29-1839 (7-13-1857). Dau., of W. and Eliza Sloan (116)

Annie Lee 9-22-1861 (6-28-1944). Dau., of Col. J. B. E. Sloan (141)

Annie Maxwell-died 4-11-1880 age 42 (116)

Benjamin 5-16-1886 (2-19-1923) (116)

Benjamin F. 12-2-1796 (2-3-1867). Hus., of Eliza Caroline Earle (141)

Benjamin Frank 4-21-1834 (9-5-1919) (144)

Benjamin Franklin 11-7-1909 (10-18-1959) (116)

David-died 10-9-1826 age 75. Hus., of Susan Majors (3)

David, Capt. 4-9-1787 (10-29-1831). Wife, Nancy 8-27-1787 (10-13-1954) (116)

David Blassingame 4-6-1840 (5-4-1904) (116)

David McCurley 6-22-1893 (10-20-1958) (116)

David Prue 6-26-1860 (11-25-1936). Hus., of Mamie B. Prevost (112)

Eloise V.-died 1-10-1963 age 85 (116)

Eloise 4-17-1897 (11-1-1918). Married a Mr. Cathcart (116)

Enoch Berry 11-4-1832 (6-15-1862) (112)

E. P. (no dates) (112)

Essie R. 2-4-1862 (4-20-1882) (112)

Essie 1-1-1837 (5-17-1859). Dau., of John T. and Eliza. Joined the Anderson Pres. Ch. 9-24-1854. Wife of Wm. H. Whitner (144)

Estatua 2-2-1870 (5-5-1874) (141)

Felix J. 4-17-1873 (12-27-1895) (116)

Harry A. 1-8-1874 (11-21-1942). Hus., of Hattie Smith (141)

James M. Dr. 12-7-1839 (12-17-1877). Wife, Sallie J. Lynch (M) 7-25-1867 (116)

John Baylis Earle 3-2-1828 (2-23-1906). 4th. Regt/SCV-CSA. Hus., of Mary Earle Seaborn (141)

John R. 11-6-1824 (9-21-1862) (1)

Joseph Berry 10-10-1869 (12-1-1905) (141)

Joseph Henry 4-18-1867 (8-29-1902). Hus., of Carrie Marshall (116)

Julia Octavia 1-25-1849 (8-4-1931) (116)

Julius Shanklin 8-5-1857 (2-19-1889) (116)

Leila 5-18-1864 (8-14-1945). Dau., of Col. J. B. Sloan. Wife of Edwin Lekman Johnson (141)

Louis Franklin 12-22-1859 (12-31-1928) (141)

Mary 1-15-1844 (2-26-1935). Wife of Thomas O. Jenkins (116)

Mary Earle 2-3-1882 (1-24-1960) (116)

Meta 2-27-1861 (7-29-1934). Wife of Dr. J. O. Wilhite (112)

Nancy 3-14-1838 (10-23-1909). Wife of Thomas S. Crayton (116)

Mannie Lee 1-36-1845 (12-3-1923) (116)

Paul Earle 4-5-1901 (12-6-1949) (141)

Paul H. E. 6-30-1836 (5-15-1915). Hus., of Eloise Maxwell (116)

Paul H. E. 2-9-1866 (9-15-1917). Hus., of Susie Simpson (116)

Rebecca Gaillard 2-6-1837 (8-3-1862). Wife of Benj. Frank Sloan. (144)

Robert 1841-1922. Wife, Sarah M. 3-20-1847 (7-28-1904) (116)

Robert, Jr. 7-31-1871 (4-3-1906) (116)

Sally T. 9-7-1824 (9-24-1886). Wife of W. H. D. Gaillard (141)

Septima 7-8-1847 (2-4-1895). Wife of Rev. G. T. Crenshaw (116)

Sue 4-20-1863 (11-6-1866) (141)

Susan 9-10-1820 (3-4-1901) (144)

Susan 2-4-1832 (5-23-1902). Wife of W. P. Hall (141)

Thomas J. 1829-1862 (116)

Thomas M. 5-12-1799 (9-8-1849). Wife, Nancy 1-15-1805 (12-3-1872) (116)

Vivian Seaborn 4-7-1874 (8-24-1946). Dau., of Col. J. B. E. Sloan (141)

William A. 9-16-1903 (10-17-1950). SC. 1st. Lt/Ordinance/W. W. 11 (112)

SITTON, Vernelle 8-30-1887(7-9-1961). Wife of George Mellish Pope. (142)
 Born at Brushy Creek. Died at Sitton Hill Farm (142)
 William 1-18-1885(4-18-1963) (142)
 William D. 8-18-1811(3-1-1878). Wife, Sarah 6-13-1816(8-8-1880) (142)
 SIZEMORE, Mary Cason 11-9-1914(9-8-1952) (9)
 SKELTON, A. E. 10-9-1811(2-14-1891). Hus., of Polly Williford (124)
 Alexander Towers 9-22-1852(1-10-1908) (112)
 Bessie Owens 7-1-1889(7-8-1952) (112)
 Charlie C. 5-30-1891(1-18-1958) (97)
 Charlie S. 11-18-1864(6-8-1944). Hus., of Luta Gilmer (112)
 Columbus Fiew 6-15-1879(9-14-1921) (112)
 C. Wade-died 6-22-1963. Wife, Cecile Chapman (45)
 David A. 1-12-1850(5-4-1915). Wife, Mary J. 11-11-1855(10-24-1887) (89)
 D. H. 5-2-1828(11-17-1855) (124)
 E. J. 12-4-1815(3-25-1856). Hus., Thomas Skelton (124)
 Eliza G. 5-27-1820(8-25-1905) (112)
 Elizabeth 9-13-1787(4-14-1859). Hus., Thomas Skelton (124)
 Fannie E. 8-30-1857(??). Wife of Samuel Wilborn Cox (144)
 George R. 1850-1903. Wife, Margaret A. 1855-1929 (112)
 George S. Dr. 4-23-1822(2-26-1850) (124)
 George T. 1928-1949 (112)
 Hubert S.-died 5-6-1958 age 43. Wife, Gladys Thrasher (45)
 Ira G. 11-16-1888(10-14-1960). Wife, Saville B. (112)
 Janie Ellis 8-20-1913(12-7-1955) (122)
 John 4-21-1885(1-1-1953) (112)
 Joseph 8-29-1860(3-25-1880) (124)
 Julia 8-6-1843(11-9-1927). Wife of John Thomas Burriss (112)
 J. W. B. 11-9-1811(6-2-1894) (112)
 Kathleen E. 3-30-1891(10-29-1953) (112)
 Leila Mae 2-23-1895(3-5-1963). Hus., Grover Cleveland Smith (97)
 Lena M. 7-9-1875(11-17-1903). Hus., H. D. Capell (124)
 Marjorie 12-13-1900(12-25-1934). Hus., Wilker Seres (112)
 Mary Amanda 5-28-1859(9-9-1895). Hus., W. A. Skelton (120)
 Prue D. 1877-1948 (96)
 Robert W. 1896-1949 (112)
 Rosa Williams 4-4-1876(8-11-1961) (112)
 S. A. 1846-1926. Co. K/1 SC Cav/CSA. Wife, Mary Susan 1853-1912 (124)
 Sallie E. 1853-1910. Wife of John F. Arnold (124)
 Samuel 5-21-1876(2-25-1950) (89)
 Swan H. 9-27-1875(4-10-1959). Wife, Esther C. 9-17-1878(6-4-1946) (112)
 Thomas, Capt. 9-13-1780(11-4-1952) (124)
 Vada Ola 9-28-1899(4-27-1924) (112)
 Wallie B. 7-14-1881(7-16-1902) (124)
 William Frank 1875-1955. Wife, Dicie W. (124)
 SKINNER, Norma Nelson 1-6-1927(12-7-1960) (97)
 SLATEN, Edward Talmadge-died 4-17-1918. SC Corp/1 Inf/13Div/W. W. 1 (115)
 L. A. 11-11-1887(1-12-1908). Son of L. A. and M. A. (115)
 Lola Bertie 10-12-1895(7-9-1914). Dau., of L. A. and M. A. (115)
 N. L. 12-28-1878(8-19-1916). Dau., of L. A. and M. A. (115)
 SLATER, P. Lewis 3-8-1860(5-8-1929). Wife, E. Eugenia 5-15-1857(10-28-1937) (64)
 John William 8-15-1879(3-15-1938) (62)
 SLATON, George W. 1-11-1872(9-19-1936). Wife, Frances Emily 6-13-1860(10-7-1935) (9)
 Gertrude 1898-1959 (126)
 G. L. 2-1-1894(2-13-1957). W. W. 1 (112)
 Jack L. 10-26-1921(3-3-1959). SC Lt/Col/W. W. 11 (112)

SIMPSON, William, Capt. 1 -12-1812(2-27-1901) (144)
 William Foster 9-19-1886(3-25-1958) (49)
 William Graham 7-7-1872(8-12-1936) (116)
 William H. 8-28-1853(8-19-1912).Hus., of Julia C. Allen (112)
 William J. Maj. 10-28-1818(5-14-1877) (124)
 William Louie 2-11-1893(1-22-1942) (133)
 W. Henry 1-5-1857(4-8-1934).Wife, Lucy B. 7-20-1856(2-12-1932) (49)
 W.M. 2-16-1811(3-30-1896) (143)
 W. Richard 1874-1951. Wife, Maggie B. 1879-1951 (32)
 SIMS, Annie 10-10-1861(2-27-1898). Wife of Martin A. Casey (105)
 Annie 4-9-1886(9-24-1961). Wife of H.C. Kit ~~Jones~~ James (112)
 H.E. 6-13-1872(2-23-1898). Hus., A.R. Shirley (126)
 Julia 3-19-1879(3-24-1906). Wife of J.R. Sims (112)
 Letha Elizabeth Knox 11-5-1932(1-11-1964) (48)
 SINGLETON, C.A. 5-16-1879(1-1-1937). Wife, Lillie E. 9-10-1880(8-8-1923) (9)
 E.S. 3-24-1896(1-22-1919). Hus., of Martha S. Smith (32)
 Johnson T. 4-23-1911(7-10-1954). Wife, Bernice H. 5-25-1911(5-30-1954) (162)
 Nora 9-24-1876(3-26-1927). Hus., C.R. Singleton (162)
 Odella A. 11-20-1873(1-29-1946). Hus., M.C. Howard (126)
 O.O. 8-2-1887(9-13-1906) (162)
 Tom 1902-1964 (162)
 William N. 12-1-1909(11-2-1950). SC Pvt/127 Inf/W.W.11 (9)
 William O. 1852-1918. Wife, Elizabeth B. 1854-1942 (162)
 SISK, Corrie-died 1-1-1934 (112)
 Edd Americus 1883-1963 (135)
 Harold W. 3-3-1926(2-26-1949) (112)
 Maybelle 7-21-1901(1-26-1931) (146)
 SITTON, Andrew W. 12-21-1846(7-7-1924) (142)
 Anne 2-25-1845(5-15-1900). Wife of S.J. King (142)
 Augustus John 12-16-1838(3-14-1909) (116)
 Augustus, Jr. 7-20-1885(3-12-1901) (116)
 Charles Velder 9-22-1881(9-11-1931) (118)
 Ella 1886-1942. Wife of Baxter Hardy Sadler (116)
 Elma 12-20-1871(4-9-1933). Wife of W. Clarence Pickens (119)
 Emma C. 1840-1924 (116)
 Eugene Norton 7-18-1890(5-4-1959) (112)
 Fannie 8-1-1844(8-2-1921). Wife of R.C. Wyatt (142)
 Gussie 1868-1933 (144)
 Henry Phillip 5-14-1851(8-19-1933). Wife, Amy Wilkinson (116)
 H. Phillip 1884-1962. Wife, Mabel P. 1887-1958 (92)
 Ida 1-10-1878(6-26-1921). Wife of Renel Anderson Hunt (142)
 J.D. 2-21-1847(10-7-1915). Wife, Emma C. 3-3-1855(6-4-1941) (142)
 Joe J. 11-15-1893(12-31-1959). SC Sgt/117 Eng/W.W.1 (142)
 John B. 11-28-1810(1-31-1892). Hus., of Selina (of Elena). J. Norton (116)
 John B. 7-26-1888(1-11-1912) (116)
 John P. 1-30-1818(10-10-1899). Wife, Myra M. 6-10-1826(8-24-1869) (142)
 Joseph J. 1854-1935. Wife, Sue H. Gaillard 1858-1927. (M) 7-26-1876 (116)
 Lillian H. 1853-1937 (116)
 Lucretia Cash 11-16-1844(2-23-1916) (142)
 Margaret 5-15-1886(11-4-1932). Wife of Stephen N. Buchanan (112)
 Miles Norton 2-21-1849(1-6-1913). Wife, Lillian A. Holland (M) 11-1-1871 (116)
 Myra M.-died 8-24-1869. Wife of John Sitton (Intelligencer) #12 (?) (142)
 Nancy 1-25-1792(4-8-1858) (142)
 Nancy M. 11-12-1816(10-1-1853). Wife of John P. Sitton (142)
 Samuel M. 9-28-1851(6-15-1906). Wife, Kate A. 3-1-1845(9-19-1935) (142)

SIMPSON, Marchall-died 12-31-1936 age 30	(35)
Margaret 2-18-1864(5-15-1938).Wife of Wm. W.Watkins	(112)
Margaret May 1822(2-13-1902)	(143)
Mamie M.-died 9-27-1938	(160)
Marcia C.-died 9-3-1882. Hus., S.A. Harris	(143)
Maria Louise 11-1-1867(4-6-1960).Dau.,of John and Susan	(137)
Martha Ann-died 9-18-1837 age 17.Hus., Wm S.Simpson	(124)
Mary-died 4-15-1819 age 66.Hus.,Rev. John Simpson	(124)
Mary 5-31-1879(2-17-1940).Wife of Walter L.Pruitt,Sr.	(143)
Mary F.-died 6-11-1886 age 60-8-16	(9)
Mary J. 6-20-1834(6-21-1900)	(125)
Mattie G.9-6-1857(4-6-1947).Wife of Jefferson D.Stonecypher	(102)103
Mellie D. 11-11-1900(8-13-1951)	(66)
Minnie 10-14-1883(4-20-1947).Wife of Wm. C.Cooley	(162)
Mittie 1899-1959	(125)
M. J. 4-13-1843(11-1-1914).Hus., M.P.Simpson	(125)
Mettie Glenn 11-23-1883(5-9-1962)	(124)
P.C. 1866-1939.Wife, Mary 1880-1961	(34)
Pearl B. 11-11-1890(9-20-1951).Wife of Gemmell Henry Lopez	(9)
Raymond R. 8-14-1866(10-9-1890)	(144)
Reid L.3-18-1887(11-3-1929)	(66)
R.G.Mrs. 1887-1954	(70)
Richard 5-31-1891(3-5-1928)	(129)
Richard Fletcher 1890-1948.Wife of Richard W.Jr.	(137)
Richard Franklin 3-25-1798(1882).Wife,Chew Carter Taliaferro	(137)
5-5-1808(6-4-1896)	(137)
Richard W.Jr.1874-1953.Son of Richard & Maria Garlington	(137)
Richard W. 9-11-1840(7-11-1912).Son of Richard and Margaret	(137)
Taliaferro	(137)
Robert 1816(7-5-1882).Hus.,of Mary I.Whitman	(143)
Robert L.6-7-1872(3-27-1960)	(133)
Robert Lee 3-25-1843(5-27-1962).Wife, Mildred Allen	(45)
Robert M.1-5-1897(7-23-1956).Wife, Aver Martin	(45)
Rosa T. 7-28-1883(5-11-1946).Wife of James B.Revis	(40)
Rufus E.6-8-1870(5-7-1952).Wife,Nannie 6-24-1908(11-22-1961)	(66)
Sallie 9-11-1868(1-7-1898).Wife of Ezekiel W. Long,Esq.	(88)
Sallie Long 11-30-1863(1-25-1923)	(133)
Sara B.10-22-1884(8-17-1952)	(156)
Sarah J.6-20-1858(6-30-1927).Wife of John F. Kinsler	(117)
Sarah Jane 4-27-1855(10-15-1879)	(124)
Sarah L.9-14-1841(8-10-1933)	(143)
S.J.-died 3-13-1964 age 68.Wife,Ressie Stewart	(45)
Susie 4-21-1867(12-3-1940).Wife of Paul H.E. Sloan	(141)
Taliaferro 1-26-1839(9-20-1863).Killed in the battle of	(137)
Chickahominy, Va.	(137)
Taliaferro Strother 7-23-1878(12-6-1941).Son of Richard W.	(143)
Teru A. 8-6-1878(3-30-1949)	(160)
Thomas J.1854-1947.Wife, Mary L.1849-1923	(92)
Thomas K.2-6-1840(6-19-1914).Hus.,of Mary Agnes Webb	(125)
T.S. 6-20-1874(4-2-1924).Wife,Cassie A.-died 2-8-1926 age 46	(34)
V. 10-13-1886(2-3-1927).Wife, Mary Willis	(143)
Vonie 8-6-1878(2-24-1954)	(49)
W.A. 12-28-1883(3-6-1923).Son of J.R. & L.R.	(137)
Washington Garlington 1-1-1843(9-11-1910).Wife of Richard W.	(49)
Waymon M.1881-1938.Hus.,of Janie Hayes	(152)
William A. 12-28-1845(7-13-1924).Wife, Susan M.4-12-1845(4-1-	(133)
1906)	
William A. 5-4-1859(1-24-1915)	

SIMPSON, Ella McClellan-died 8-1-1920 age 24.1st.wife of W.L. Simpson	(34)
Emily 10-17-1832(11-14-1903).Wife of J.R. Oliver McKee	(125)
Emmie 5-17-1860(6-27-1952)	(112)
Eugene Kay 12-14-1933(2-25-1964)	(24)
Eva 3-15-1881(10-14-1958).Wife of Wm.Madison Jackson	(133)
Floyd Hill 2-2-1893(9-30-1961).Wife, Eula Mae H.	(112)
Floyd R.1896(3-23-1963).Wife, Manille Dixon	(45)
Frances Elizabeth 4-9-1845(8-3-1920).Wife of Dr. Richard Furman Divver	(112)
G.H.3-16-1875(12-11-1928).Wife,1st.May S;2nd.Ivory Etta Hood	(115)
G.W.10-12-1777(5-8-1831).Wife,Sarah 1-15-1776(1-30-1835)	(137A)
Harold G.2-6-1908(12-17-1944)	(66)
Harold G.-died 10-15-1939.SC Sgt/ICL/Q.M.Corps	(133)
Harrison 1852-1936.Wife,Margaret 1859-1931	(66)
Harper S.12-22-1880(6-27-1942).Wife, Ida Lottie	(159)
Hubert A.12-15-1893(12-8-1918)	(66)
I.C.-June 1871(12-8-1956)	(152)
Ida 5-31-1876(10-1-1916).Wife of Malcolm Shealy	(133)
I.N.12-28-1909(5-14-1945)	(66)
James E.1884-1943	(112)
James F.2-20-1878(6-1-1944)	(112)
James H.6-15-1866(7-27-1944).Hus.,of Jennie Williams	(133)
James L.1821-1874	(124)
James L.1884(6-29-1963).Wife,Julia Maynard	(45)
James Rosco 5-14-1889(10-1-1943)	(9)
Janie F.1871-1934	(143)
J.B.10-20-1827(12-10-1896).Hus.,of Elizabeth J.Carlisle	(112)
J.C.3-14-1849(4-8-1940).Wife,?? 8-19-1956(1-9-1917)	(125)
J.D.10-31-1845(3-9-1926).Wife,Elizabeth Jane 8-16-1839(2-13-1902)	(143)
Jerome L.12-6-1919(12-25-1942).SC 374 AAR/Trp.Core/GP/W.W.11	(66)
Jesse V.11-22-1883(6-23-1964).Wife,Dessie	(66)
J.H.8-9-1833(3-17-1901)	(133)
J.H.Jr.12-16-1907(6-17-1949)	(133)
Jim Henry 1-20-1897(12-9-1956).SC Pvt.Co.D/323 Inf/W.W.1	(97)
J.Leo 5-14-1894(4-15-1946)	(112)
John D.7-4-1877(2-19-1920)	(129)
John R.3-29-1895(7-11-1961)	(66)
John W.9-26-1845(12-12-1918)	(144)
John W.5-7-1812(9-3-1883).Wife,Sarah H.9-18-1817(8-24-1879)	(124)
John W. 11-18-1911(12-5-1961).Hus.,of Annie Lois Little	(9)
Joseph Reed 4-17-1860(11-17-1935).Wife,Alice Ursula 10-5-1875 (3-24-1915)	(143)
J.T.9-11-1861(2-20-1931).Wife,Talula 12-2-1865(3-14-1926)	(133)
Julia A. 5-28-1834(9-21-1953)	(124)
J.W.Jr. 8-19-1913(8-29-1959)	(66)
J.W.1881-1936.Wife, Lizzie C.	(34)
Leila M.1883-1940.Hus.,Henry P.Simpson	(6)
Lena M.1885-1940	(143)
Lila 9-19-1865(12-6-1932).Wife of Num B.Sullivan	(112)
Lila Sheared 8-20-1884(10-9-1912)	(112)
Lillie T. 6-3-1881(4-2-1952)	(66)
L.J. 7-10-1841(12-4-1921(. Wife, Jane S 2-25-1845(3-20-1922)	(112)
L.M.1906(12-3-1962).Wife, Ruby Martin	(45)
Lou 11-22-1856(7-25-1932).Wife of E.Nathaniel Elrod	(12)
Louisa S. 1829-1964	(124)
Mae Bell 8-9-1892(7-8-1930)	(91)

SIMMS, Emma 7-28-1869(1-21-1941).Hus., John T.Taylor (9)
 SIMMONS, Charlie H. -died 2-24-1884 age 42.Wife, Harriett E. 10-16-1842(12-21-1923) (146)
 C.(or G.) M. 1-29-1893(11-2-1918) (6)
 C.U.6-19-1890(2-21-1914) (112)
 Curtis Milton-died 11-2-1918.SC Pvt/56 Pioneer Inf/W.W.1 (6)
 Drurie R. 3-1-1862(3-24-1922).Hus.,of Anna Eugene Keaton (6)
 Elizabeth C. 1881-1958 (112)
 Emmie 11-23-1880(6-26-1948).Wife of Adolphus Bolt (96)
 Fred B.1903-1959 (97)
 Irene Elizabeth 11-27-1899(4-7-1941).Hus.,E.J.Wright (6)
 Jane Ann 1886-1949 (112)
 J.Jasper 2-18-1858(12-13-1946).Hus.,of Senie L.Stone(M)11-2-1879 (6)
 John W.1885-1947.Wife, Mary (122)
 Jordan 7-28-1833(9-23-1901).Hus.,of Martha C.Grant (146)
 J.Whitner 6-11-1871(1-27-1952) (112)
 Martha E. 1859-1936 (34)
 Mary V.6-23-1872(11-17-1951).Wife of Wm.Bennett Findley (90)
 Riley E. 9-21-1899(7-27-1953) (129)
 Rufus G.8-4-1908(4-25-1963) (146)
 S.Wilton 1873-1938. Hus.,of Sue Grant (146)
 Thomas J. 2-9-1882(3-6-1948).Hus.,of Mary Farmer (115)
 William D. 1882-1957 (112)
 SIMONS,Holmes,Sr.7-26-1886(7-14-1956).Wife, Lucy Sale-died 6-28-1856 age 69 (45)
 Keating L.-died 1-14-1866 age 46 (Intelligencer) (?)
 William Wragg 5-6-1846(6-4-1913).Hus.,of Caroline T.Miller (141)
 SIMPSON,Ada Montez 5-1-1878(3-22-1901).Dau.,of J.H.& M.J. (133)
 Amanda 1892(??).Wife of David T. Simpson (129)
 Ann 1820-1858. Dau.,of R.W.Jr. and Lillian F. (137)
 Annette 9-20-1905(2-7-1927).Dau.,of R.L.Simpson (133)
 Annie 10-16-1870(7-11-1928).Wife of Alister G.Holmes (144)
 Annie 2-3-1849(4-1-1928).Wife of J.A.Frost (162) 150
 Annie Tallulah 2-14-1844(4-28-1891).Dau.,of R.F.and M.M. (137)
 Archibald-died 10-11-1860 age 84.Wife,Mary 11-13-1786(3-30-1869) (124)
 Augusta A. 4-26-1844(11-7-1926) (144)
 Augusta T. 2-28-1880(3-30-1952).Wife,Ella Katie 7-28-1886 (6-13-1963) (152)
 Caroline Bradford 11-5-1903(??) (137)
 C.Elizabeth 10-14-1883(5-27-1948) (120)
 Charles S. 9-6-1853(9-8-1895) (112)
 Charlie W.12-2-1879(1956) (120)
 Daniel 5-10-1822(11-20-1911) (112)
 David G.5-16-1854(5-28-1919) (117)
 David Josephus 10-17-1861(1-1-1915).Hus.,of Evelyn St.Clair Nardin (112)
 David S.-died 10-21-1849 age 64.Hus.,of Martha Bratton (124)
 David T.1887-1951. Hus.,of Amanda Simpson (129)
 Dora 3-6-1883(7-1-1907).Hus., Charlie Todd (125)
 Downie R.11-21-1900(11-26-1959).Wife, Sudie Richardson (45)
 D.T. 1856-1893. Hus.,of Mary E. Bowen (66)
 Druy T.Jr. 10-6-1900(1-23-1952) (66)
 E.A. 6-19-1885(6-13-1928) (143)
 Earl 7-18-1878(8-3-1914) (14)
 Echols Jack 9-2-1913(12-22-1950).SC Sgt/109 Medical/W.W.11 (66)
 Edna 1900-1945.Hus., James W. Wiles (66)

SHIRLEY, Phebia 3-10-1845(1-29-1886).Hus., B.F. Shirley (15)
Ray Masters 9-28-1891(12-23-1945) (112)
Raymond L. 11-30-1910(7-2-1952) (9)
Richard N. 11-5-1858(11-28-1889).Wife, Florence G. 1-19-1858(4-2-1928) (6)
Robert Milton 3-14-1858(1-29-1918).Hus., of Sallie Erwin (62)
Rosanna M. 9-7-1826(8-16-1896) (93)
Ruby S. 7-8-1897(8-5-1927) (6)
Rufus H. 12-22-1881(6-12-1952) (9)
Ruth 6-19-1909(1-24-1957).Mother of Jimmie Watson (133)
Sallie Major 1830-1883 (74)
Samuel O. 7-28-1874(4-11-1929).Wife, Mary Ellen 7-17-1878(3-8-1902) (62)
Sarah C. 7-9-1852(10-2-1927).Wife of J.N. Wilson (71)
Sarah Cummings Cobb 5-8-1825(4-22-1902) (93)
Sarah Martha Eugenia 9-4-1866(7-7-1888).Dau., of B.F. & M.A. (124)
Selma L. 9-18-1879(7-18-1936).Wife of Thomas Reid McCrary (116)
Silas 10-5-1879(11-14-1895) (150)
Sloan Branyon 6-25-1896(12-8-1961).SC S2/USNRF/W.W.1 (6)
Stephen 1822-1864. Died in battle at St. Petersburg. Wife, Sarah S.W. (no dates). 1st. SC Inf/Co. B/CSA (74)
Thetford C. 3-6-1884(1-9-1961).Wife, Hattie Mae 2-15-1888(4-10-1952) (112)
Thomas A. 2-28-1858(11-10-1942) (34)
T.L. 9-26-1880(1-24-1952) (9)
Victoria Elizabeth 1-4-1867(7-5-1930) (6)
William 8-27-1821(4-1-1914) (9)
William A. 1856-1922. Wife, Alice L. 1865-1934 (93)
William C. 9-20-1871(1-18-1959) (34)
William I. 1904-1964 (87)
William M. 5-1-1915(11-28-1962) (6)
Wilton C. 6-11-1896(8-1-1960).SC Pvt/156 Depot Brig/W.W.1.Hus., of Eula Dyar (112)
W.M. 1851-1926. Wife, Margaret E. 1851-1921 (93)
W.Preston 7-22-1858(6-23-1927).Hus., of Parrie Cox (34)
W.R. (broken)-died in 1887 (9)
W. Roswell 1878-1952. Hus., of Lida Webb (6)
SHIVER, Frank Scott 12-22-1897(3-7-1900). Son of Frank Scott (116)
Henry Edwin 11-3-1893(6-12-1959) (141)
SHOCKLEY, R.L. 9-16-1868(Jan. 1927).Hus., of Dora Erskine (141)
SHOOK, M. Ellan 7-24-1864(10-1-1936).Wife of Robert L. Sams (93)
SHOPE, Hattie A. 4-24-1867(4-14-1944).Wife of G.L. Shope (112)
SHORE, Gene 1-28-1907(8-16-1960) (112)
John Belia 5-8-1877(6-18-1928).Hus., of Dora Peace (112)
Shelton I. 7-22-1876(9-17-1949).Wife, Ada T. 10-16-1874(3-7-1951) (97)
SHUBRICK, Ernest 2-10-1857(4-11-1900) (112)
SHUMATE, Edgar 2-10-1883(2-15-1911) (141)
Emily May 10-19-1876(8-21-1902).Hus., W.B. Marrett (112)
Henry Strother 4-4-1846(12-29-1935).Hus., of Mattie Smith (126)
James Franklin 1-23-1871(6-23-1935).Hus., of Jennie Sadler (112)
P.L. 8-8-1825(8-18-1886) (43)
Sophronia Ann 6-10-1816(11-23-1893).Wife of Michael McGee (43)
Tabitha 1-5-1811(10-29-1904).Wife of Zachariah Hall (43)
SHUMPERT, Juanita 10-19-1880(2-29-1956).Wife of Wm. Thomas Alexander Sherard (43)
SIDDALL, Marilxey A. 3-20-1820(7-30-1849).Hus., A.S.V. Siddall (66)
SIEGEL, Max 2-21-1884(6-9-1956).Wife, Bessie Silverman (81B)
SIGLER, Sophronie L. 11-23-1889(2-22-1926).2nd. wife of W.M. Durham (45)
(42)

SHIRLEY, Hiram B. 1857-1890. Hus., of Mary Keaton (74)

James A. 5-12-1855(8-10-1946). Hus., of Mamie E. Shearer (112)

James Anson 5-21-1883(6-16-1952). Wife, Nannie Bolt (124)

James C. (Cliff). 4-10-1895(1-17-1955). Wife, Ollie Kay (see) (9)

James D. 3-12-1853(3-13-1926). Hus., of Mary M. Shirley (150)

James N. 5-18-1852(3-24-1917). Hus., of Lou Tucker (6)

James Newton 11-29-1860(9-18-1937) (9)

James W. - June 1883-March 1948. Hus., of Minnie A. Smith (112)

James W. 9-24-1849(3-26-1922). Hus., of Cornelia Boyd (39)

J. Backman 5-12-1877(5-15-1958). Hus., of Mollie Chambers (97)

Jessie C. 1872-1935. Wife, Nora C. 1877-1963 (124)

Jessie M. 10-26-1894(3-29-1937) (34)

J. F. 8-16-1861(8-19-1930). Wife, Emma C. 12-7-1869(2-11-1958) (34)

J. Frank 12-28-1861(1-31-1927). Wife, Y. Janie 5-1-1862(11-24-1904) (9)

J. Marion 1-1-1828(7-26-1900). Wife, Nancy A. 11-13-1834(5-29-1918) (62)

Joe F. 4-18-1882(4-8-1906) (62)

Joe W. 10-18-1859(5-15-1956). Hus., of Sarah G. Giles (146)

John 4-2-1899(11-20-1920). Son of W.C. & V.S. (87)

John 10-18-1821(3-14-1889). Hus., of Martha W. Armstrong (6)

John Ephraim 2-28-1888(3-18-1942) (21)

John F. 10-22-1840(1-15-1906) (126)

John Fletcher 10-21-1882(9-2-1952) (9)

John Jasper, Capt. 7-18-1825(3-9-1907). Hus., of Frances Mattison (62)

John P. - died 1-29-1964 age 88. Son of Robert Allen & Marild

Jones. Hus., of Mary Madden who died in 1962 (116)

John R. 1-28-1859(7-5-1940) (133)

John R. 9-7-1868(5-23-1953) (126)

John William 1871-1953 (112)

Julia A. 5-2-1864(7-20-1943) (9)

Koratine 2-16-1880(11-16-1959). Dau., of James M & Sula Tribble (6)

L.A. 1855-1921. Hus., of Nina V. 1870-1936 (6)

L. Ernest 9-10-1877(2-24-1952) (9)

Lillian R. 12-7-1890(5-16-1927) (112)

Locia 1880-1918 (126)

Louie W. 4-24-1917(11-14-1950) (131)

Lucia 1892-1941. Wife of J. Christine Wright (6)

Lucy 8-16-1888(5-11-1951). Wife of J. Thomas Bolt (112)

Lula 7-16-1870(10-24-1943). Wife of Joseph Wilton Cox (131)

Luther B. 1902-1951 (112)

Mamie 10-6-1890(11-14-1946). Hus., Lawrence Shirley (6)

Mamie 10-10-1897(6-22-1960). Wife of Walter T. Brown (97)

Martha D. 8-8-1836(12-2-1881). Wife of James Shirley. Dau., of R.N. Wright (6)

Martha Rosella 11-8-1868(12-26-1907). Wife of James A. Shaw, Sr. (87)

Marvin M. - died 4-15-1964 age 54. Wife, Annie Crawford (45)

Mary Harper Acker 10-24-1876(12-24-1953) (131)

Mary Fant 9-5-1840(5-20-1906) (9)

Mary M. 3-31-1891(9-27-1962). Wife of John P. Shirley (116)

Mary M. 12-18-1854(3-14-1936). Wife of James D. Shirley (150)

M. E. 10-19-1841(??). Wife of Levi W. Jones (131)

M. E. Mrs. 6-22-1833(11-10-1911) (98)

M. Lou 10-2-1866(5-31-1930). Wife of J. T. Higdon (87)

N. Allie 2-24-1881(1-19-1952). Wife of Charlie D. Woodson (8)

Nathan Amariah 12-9-1830(3-21-1899). Wife of L.M. Cox (6)

Nellie M. 4-27-1896(10-29-1956) (126)

Mina V. 1870-1936. Wife of L.A. Shirley (6)

Obediah 8-29-1894(2-18-1883). Hus., of Jane Armstrong (62)

Otto H. 1914-1963. Wife, Esterllen C. (115)

SHERMAN, John Franklin 3-5-1876(5-25-1959). Wife, Lola P. 12-23-1884 (90)
 (2-15-1938) (90)
 Josephine 1879-1947. Wife of Willis M. Alford (90)
 Samuel 6-4-1821(11-27-1919). Hus., of Amanda Smith (90)
 W.D. 5-21-1904(8-10-1946) (133)
 W.F. 6-3-1869(8-3-1946) (133)
 SHERRILL, Rachel-died 11-4-1867 age 74. Wife of Alex. Moorhead (105)
 SHIELDS, J.W. 3-21-1807(2-20-1867) (117)
 SHIFLET, Adna 9-8-1897(7-9-1924) (138)
 Ida 12-25-1874(6-28-1958) (96)
 James T. 1876-1951 (112)
 John E. 1873-1933. Wife, Donie I. (112)
 Richard Seaborn 4-21-1897(9-19-1940). Pvt/156 Dept. Brig/W.W.1 (96)
 Sallie 8-17-1878(5-3-1943). Wife of W. Thomas Charping (112)
 Willie S. 3-3-1893(2-8-1954). Ga. Pvt/Btry D/W.W. 1 (112)
 SHIFLETT, Shadford 1901-1956 (97)
 SHILOCO, Joseph V. 1904-1957. Wife, Mildred A. (97)
 SHIPE, William F. 12-6-1911(7-18-1961). Wife, Elizabeth (97)
 SHIPMAN, Ida 2-10-1892(8-9-1923). Hus., W.H. Hood (112)
 Foster M.-died 10-1-1905 age 38 (115)
 Rebecca 11-20-1840(6-25-1914) (112)
 SHIPP, Margaret Guy 1889-1940 (9)
 SHIRLEY, A.B. 9-2-1854(6-21-1927) (6)
 Aaron Yancy, Jr. 3-8-1828(1-8-1918). Wife, Amanda Jones (150)
 A.E. 1877-1908 (126)
 Annie M. 3-19-1891(6-21-1911) (34)
 Annie Masters 7-13-1874(11-24-1961) (89)
 Annie Mattison 1-14-1878(12-19-1922). Wife of G.L. Anderson (62)
 A.R. 3-2-1861(9-25-1928) (133)
 Archie P. 8-3-1837(9-7-1886). Wife, Laura K. 5-30-1838(1-22-1909) (62)
 A.W. 11-18-1856(2-9-1936). Wife, Sarah Jane 12-23-1863(9-7-1938) (34)
 Bert 3-29-1904(1-2-1930) (9)
 B.F. 7-25-1843(12-12-1909). Wife, Mary A. 12-19-1845(2-23-1918) (124)
 Carrie Aubrey-died 2-14-1937. Storekeeper 2C/USN (138)
 Carrie W. (broken). Hus., J.R. Walker (6)
 Christopher K.D. 2-17-1885(12-23-1917) (133)
 Clara B. 6-29-1886(12-19-1958) (112)
 Claude C. 7-1-1887(2-22-1963) (93)
 Claude S. 1882-1949. Wife, Lollis W. (146)
 Clayton C. 1871-1966. Wife, Bessie M. 1873-1938 (112)
 Clinton E. 1885-1953. Wife, Hattie Q. 2-9-1890(2-22-1944) (112)
 Delia 8-6-1876(3-1-1934). Wife of Wm. George Williams (150)
 Dewitt S. 1876-1949. Wife, Ola Jane J. (160)
 Edna Fay 7-2-1914(4-10-1956). J. Cliff Shirley (45)
 Elizabeth 10-7-1876(2-24-1956). Wife of James R. Austin (34)
 Elizabeth 3-12-1848(5-15-1930). ~~Wife~~ wife of J.T. Ashley (87)
 Ella 1-7-1915(11-25-1936). Wife of Donnie W. Evans (112)
 Ellen 8-26-1851(11-17-1938). Wife of Wm. Neal Hunnicut (71)
 Emma Letha 1906-1946 (6)
 Emma S. 6-2-1883(6-4-1957) (9)
 Ernest R. 8-27-1883(7-2-1952) (9)
 Ethan Allen 4-10-1878(11-10-1959). Hus., of Janie Melton (64)
 Fannie L. 1-20-1842(3-11-1927). Married a Mr. Mills (9)
 Fannie Spearman 9-27-1871(10-27-1941) (133)
 Frances Margaret 9-25-1890(10-10-1951) (93)
 Frank 1874-1958. Wife, Minerva (126)
 Gertrude 1896-1959 (112)
 Harry Augustus 10-2-1906(12-25-1940) (133)

SHELL, Elizabeth 1876-1952 (144)
 John E. 11-29-1795(3-27-1876) (146)
 J.W. 12-22-1875(7-20-1920) (162)
 SHELOR, Essie Belle 8-19-1885(8-26-1946) (112)
 Jessie Glenn 2-18-1883(7-26-1958) (112)
 Joseph Reid 4-19-1880(7-4-1925) (112)
 Marion Glenn 9-17-1918(5-12-1939). Dau., of Joseph Reid Shelor (112)
 Robinson Warren 12-4-1844(8-22-1908). Wife, Rebecca Stribling
 (M) 6-10-1869 by Rev. D. Humphreys (112)
 Sallie Reid (no dates) (112)
 SHEPARD, James M. 6-25-1888(1-19-1942) (34)
 Lula S. 1891-1963 (34)
 SHEPPARD, Letitia 2-22-1893(8-30-1953). Wife of Capt. James Shep- (129)
 pard
 SHERARD, A. Beaty 9-24-1872(1-12-1900). Son of J.J. & M.C. (49)
 A. Beaty 8-11-1909(7-15-1943) (49)
 Asanath S. 1831-1921 (49)
 Banister A. 7-3-1893(2-18-1957) (66)
 Belvia Allen 8-18-1888(11-28-1908) (112)
 Charlie M. 12-11-1858(8-2-1894) (49)
 C. Clarence 4-10-1891(10-12-1918). Son of R.L. & S.L. (49)
 David Beaty 10-8-1882(10-20-1920) (112)
 D.J. 10-28-1835(3-8-1911). Hus., of Margaret O. Woodside (49)
 James W. 1828-1910. CSA (49)
 Jane 4-3-1916(3-18-1940). Dau., of Joseph Sherard (49)
 J. Claude 12-19-1880(12-4-1906) (112)
 J.E.P. 12-28-1885(3-28-1909) (49)
 John W. 6-6-1898(5-7-1956) (66)
 Joseph 5-20-1883(10-11-1956). Wife, Eva Brown (49)
 Lula 11-28-1867(11-28?-1953). Wife of Lemuel Reid (66)
 Lydia 11-15-1893(9-6-1941). Dau., of William. Wife of Dr. Wm.
 A. Brackett (112)
 Margaret 8-28-1825(9-30-1881). Wife of A.M. Holland (49)
 Martha-died 7-11-1844 age 76. Hus., Allen Sherard (49)
 Quincy Hamilton 5-10-1880(6-22-1910) (49)
 Robert S. 2-5-1854(8-1-1935). Hus., of Sue Davis. (M) 12-17-1874 (66)
 Sue Ellen 11-29-1892(11-27-1940). Wife of Wm.E. Clark, Jr. (144)
 Terura C. 8-18-1861(6-30-1912) (112)
 Thomas A. 1-3-1824(6-17-1895). Hus., of Virginia Baskin (M) 11-
 6-1872) (49)
 Wade Hampton, Sr. 10-7-1877(12-26-1959) (97)
 William H.-Sept. 1800(12-15-1862). Wife, Phoebe H. 2-4-1798(9-
 18-1872) (49)
 William McDowell 8-7-1869(1-17-1956). Hus., of Mary Irwing
 Cochran (112)
 Wm. Thomas Alex. 8-24-1875(2-24-1937). Hus., of Juanita Shumpert (66)
 SHERIDAN, D.W. 1919-1956 (112)
 John 1881-1945 (112)
 SHERIFF, Beulah 4-12-1892(4-2-1930) (146)
 Cruth O. 1903-1961 (6)
 E.B. 3-25-1857(3-26-1940). Hus., of Elizabeth Orr (40)
 Furman D. 3-28-1903(5-8-1949). Wife, Nattie B. (6)
 G.B. 4-19-1865(1-15-1933). Wife, Mary J. Finley (133)
 Ides P. 3-5-1889(4-26-1912). Son of B.F. & G.A. (132)
 James R. 5-22-1872(7-30-1937). Hus., of Mattie Babb (86)
 James W. 5-20-1883(7-9-1905) (132)
 Ralph P. 11-11-1896(9-10-1944). Wife, Marie Blackstone (133)
 SHERMAN, Caroline 8-13-1859(11-13-1913). Wife of W.T. Moore (133)

SUTTLES, John Wesley 1862-1946. Hus., of Emma Burns & Sallie (91)
 Ressie L. 10-22-1910(2-3-1946). Hus., Roy L. Suttles (98)
 T.H. Mrs. 1889-1953 (112)
 William 8-22-1885(5-30-1956). Wife, Clara Dinnard (45)
 SUTTON, Minnie 3-12-1871(10-30-1945). 2nd. wife of John H. Mattison (112)
 SWAIN, JANE-died 5-8-1900 age 92. Hus., Dr. A.E. Thompson (124)
 SWANEY, Auzy J. 7-29-1907(10-19-1952). Wife, Lucille W. (42)
 Blanche 7-14-1918(9-4-1938) (26)
 Charles E. 11-22-1956(7-22-1962). SC SM/US Navy (42)
 Clarence M. 10-31-1903(6-12-1963). Wife, Alma D. (42)
 George, Jr. 1920-1964 (42)
 James 1914-1958 (42)
 James A. 4-24-1861(4-7-1927). Hus., of Fannie Dunlap (42)
 Joseph L. 10-10-1869(3-27-1942). Wife, Nannie B. 9-22-1872(3-25-1959) (42)
 Jule M. 1873-1940. Wife, Susan W. 1878-1955 (26)
 Lee F. 10-27-1911(12-7-1957). Wife, Bessie C. (42)
 Rosa Ella 1939-1955. Hus., Hoke Lee Swaney (42)
 Tom J. 2-5-1896(8-13-1945) (42)
 William W. 3-5-1866(1-22-1933). Hus., of Roxie Alexander (42)
 SWEAT, William C. 4-29-1873(8-30-1940). Wife, Sudie E. 11-26-1876(4-29-1942) (95)
 SWEATT, Alpha C. 7-21-1871(12-27-1941). Wife of Ben F. Barnett (162)
 Lelah B. 12-3-1882(11-1-1905). Hus., J.M. Sweatt (21)
 Thomas E. 1849-1923. Wife, Mattie J. 1841-1926 (162)
 SWEENEY, F. Raymond 10-23-1885(10-30-1958). Wife, Frances O. 6-6-1886(4-12-1950) (112)
 SWILLING, Caroline 7-18-1821(7-24-1893). Wife of W.S. Woolbright (146)
 Harriett L. 8-17-1849(12-16-1884) (43)
 John and wife, J.Z.H. (no dates) (43)
 John William 11-2-1917(6-21-1937) (112)
 Lucinda 2-7-1807(1-1-1857). Hus., John Swilling (43)
 Mary F. 12-29-1839(5-15-1908). Wife of Robert B. Richardson (139)
 SWINK, Alice L. 7-25-1881(10-7-1917). Dau., of L.E. & M.E. Swink (31)
 Daisy A. 4-3-1885(2-23-1908) (31)
 L.E. 8-26-1850(9-1-1906). Wife, Mollie E. 8-26-1850(0-1-1906) (31)
 M. J. 4-12-1880(5-20-1926) (9)
 SWITTEBURG, Eobert W. 9-6-1886(11-17-1942) (112)
 SWOFFORD, W.F. 1885-1961. Wife, Bessie F. 1893-1962 (112)
 Swords, Emily 1837-1924 (27)
 John Phillip 8-23-1960(1-16-1939). Hus., of Saville Welborn (27)
 L.J. 9-27-1874(10-31-1893). Wife of G.E. Swords (27)
 SYMMES, Cornelia Whitner 1-3-1830(6-20-1899). Married a Mr. Jones (144)
 F.W. Dr.-died 1-25-1856 age 50. Hus., of Sarah Whitner (144)
 Frederick W. Jr. 3-3-1833(5-14-1855) (144)
 Rebecca 1-10-1796(7-23-1832) (144)
 Sarah 7-8-1804(1-15-1847). Dau., of Joseph and Rebecca. Wife of Dr. F.W. Symmes. (the parents were Whitners) (144)
 Whitner 8-17-1844(2-20-1914) (144)
 SYMMONS, I.T. 1-7-1835(10-17-1865) (146)
 TABOR, Lula S.-died 1-4-1958 age 77. Hus., W.M. Tebor, deceased (45)
 W.F. 3-10-1906(6-16-1936) (112)
 TALLAFERRO, Caroline Virginia 11-5-1811(5-14-1877). Wife of Dr. Henry Campbell Miller. She was a descendent of an old and honored Virginia ancestry. By birth a lady and eminently conspicuous for her talents, culture and womanly virtue (141)
 Sarah Ann 6-2-1803(8-10-1883). Wife of Dr. Oze Broyles (112)

TALLAFERRO, Zachariah-died 4-14-1832 age 71. Wife, Margaret Ches-died
5-19-1822 age 51 (137)

TAFF, Lula 3-20-1824(11-20-1955). Wife of J. Perry King (112)

TANKERSBY, William N. Co. K/65 G. Inf/Csa (96)

TANNERKY, Catherine E. 10-8-1917(12-9-1935) (142)

Coddie 8-15-1883(10-13-1944). Wife of Alfred Foster Northcott (112)

Sylvester, 10-10-1858(8-19-1924). Hus., of Harriett Eubanks (112)

TANNY, JOHN Todd, Rev. 10-16-1876(1-7-1948) (112)

TARBET, Mamie E. Vandiver 12-7-1869(1-27-1960) (135)

TARRANT, Elizabeth P. 12-16-1817(4-28-1957). Dau., of Henry & E. Cobb (15)

TATE, Bessie S. 10-9-1916(8-29-1953). Hus., Harold P. Tate (97)

Clarence Welborn 2-5-1911(8-14-1939) (115)

Cynthia Frances 2-19-1847(7-4-1924) (44)

Edward 11-19-1896(3-3-1947) (112)

Emily 7-31-1878(5-25-1947). Hus., David Tate (44)

Ernest P. 7-2-1884(3-23-1940). Hus., 1st. of Jennie C. Felton; 2nd.
of Bessie E. Todd (112)

Eula 11-26-1882(6-19-1957). Wife of Robert Ira Yeargin (112)

George Oliver 10-6-1887(2-7-1954) (9)

George T. Dr. 11-14-1852(12-11-1884) (44)

Grief 6-29-1820(2-7-1892). Wife, 1st. Mary; 2nd. Margaret Murff.
Mary was the mother of Sarah and Frances (M) 11-5-1874 (44)

Hattie B. 2-3-1862(2-20-1943) (9)

Henry M. 3-15-1850(5-13-1915) (154)

James E. 9-26-1886(1-3-1932) (112)

J. L. 9-13-1857(10-31-1921). Wife, Maggie S. 7-4-1868(1-9-1957) (35)

John Hadden 6-15-1869(8-24-1952). Hus., of Blanche Winifred
Coffee (112)

John Victor, Md. 11-30-1880(2-6-1951) (44)

Lucy A. 1892-1949. Hus., Paul T. Tate (44)

Luther E. 1876-1941 (143)

Mary 3-22-1821(3-11-1870). 1st. Wife of Grief Tate (see above) (44)

Milford 4-15-1823(4-24-1912) (44)

Minnie 2-1-1876(12-29-1927) (152)

Nell Surtees 9-2-1875(9-19-1955) (112)

P. L. 5-24-1853(1-28-1927). Hus., of Carrie E. Arnold (M) 12-23-1874 (112)

Ruth A. 5-2-1898(12-21-1961) (112)

Sidney P. 8-23-1850(12-16-1904). Wife, Sarah E. 11-25-1842(12-14-
1890) (44)

Tillman 5-26-1817(10-18-1863). Hus., of Cynthia Long-died 7-12-
1898 age 77 (44)

W. E. 10-20-1839(6-7-1908) (112)

William G. 2-28-1877(8-17-1944). Wife, Eula E. 44 (34)

William Edwin 10-17-1893(2-23-1949) (9)

William T. 10-17-1858(12-16-1924) (9)

TAYLOR, Abner C. 6-9-1900(12-13-1950). Wife, Lassie S. (9)

Addie 1-2-1890(10-11-1961). Wife of Elias D. Clarke (112)

Addie D. 4-8-1884(8-29-1908) (126)

Allen Parks 4-4-1881(11-26-1933) (124)

Andy H. 12-28-1880(1-13-1934) (131)

Annie Bell-died 7-24-1960 age 54. Hus., Rufus Taylor (45)

Annie L. 7-21-1902(6-4-1935) (9)

Ara B. 1881-1941 (9)

Bessie Rucker 12-18-1854(12-5-1944) (2)

Bunie McCoy 7-15-1894(11-2-1962) (9)

Callie 1889-1962. Hus., John R. Taylor (124)

Catherine 3-30-1793(12-24-1890) (49)

TAYLOR, C. C. 4-30-1907 (10-11-1961)	(9)
Chris 1873-1952. Wife, Sallie 1875 (7-3-1909)	(43)
Clark Clyde 10-20-1903 (9-17-1943)	(154)
Clint 1884)??). Wife, Pearl 1888-1941	(144)
David Sloan 1-8-1845 (8-9-1891). Son of Col David S.	(2)
Dorothy Evelyn 8-2-1927 (11-1-1947)	(112)
E. B. 7-9-1900 (10-11-1952). Wife, Alice 11-23-1896 (1-2-1943)	(9)
Edward Window 1854-1926. Hus., Of Louise Nugent & Annie Cuthbert Bacot	(112)
Elizabeth 5-11-1881 (7-28-1928). Wife of G. Rufus Wilson	(126)
Elizabeth M. 6-4-1915 (12-18-1960)	(98)
Emma Julia 6-3-1871 (3-31-1960). Wife of Wm. Eugene Scott	(118)
E. M. 5-6-1861 (5-25-1945). Hus., of Callie King	(9)
E. Sophronia 1833-1923	(118)
Florence C. 1879-1963	(9)
Foster H. 10-18-1873 (4-8-1948), Wife, Flossie Davis	(112)
Frances 2-20-1818 (5-18-1945)	(35)
Frances 1-27-1808 (9-8-1884). Hus., David Rogers	(15)
Frances 11-4-1859 (7-6-1932). Wife of Lyphus Vaughan	(9)
Frank Armond 3-11-1909 (10-17-1958)	(66)
Frank E. 7-6-1873 (1-1-1952)	(118)
Frank Oliver 1890-1922	(2)
Frederick (nodates). Co. C/1st. SC Inf/Sp. Am. War	(9)
Frederick M. 2-15-1860 (2-15-1942). Hus., of Mary Cheatham (M) 2- 18-1879	(123)
George Edwin 2-14-1844 (12-2-1906). Hus., of Emma Hand	(118)
Green 1827-1894. Col. 2SC Rifles/CSA. Hus., of Susan King	(9)
Hester 8-10-1862 (7-16-1926). Hus., M. K. Meeks	(154)
Hodges 5-22-1868 (1-31-1892). Wife of W. L. Scott	(162) 160
Idell C. 6-14-1890 (7-15-1929)	(112)
James Co. E/7 SC Inf/CSA	(87)
James Calvin 1-3-1910 (2-26-1957). SC S1/USNR/W. W. 11	(97)
James D. -died 10-1-1962)	(45)
James M. 6-13-1870 (7-21-1931). Wife, Ella I. 6-18-1867 (2-11-1920)	(112)
Jane E. Bowen 5-24-1872 (3-3-1953)	(118)
J. Baylus 7-12-1870 (2-13-1955)	(66)
J. H. 8-7-1880 (8-22-1902)	(112)
John B. 6-30-1874 (6-13-1899)	(115)
John James 5-31-1855 (5-10-1925)	(154)
John T. 1871-1950	(125)
Joseph, Col. -died 11-9-1852 age 70	(2)
Katie 2-19-1880 (9-17-1959). Hus., Edward King	(123)
Keith W. 1-15-1868 (12-19-1910)	(154)
Leila H. 10-19-1905 (10-5-1954)	(123)
Lena 1902-1962. Wife of Lucius Stewart	(89)
Leona 9-25-1878 (10-31-1954). Hus., Robert J. King	(9) //
Leroy 6-28-1907 (7-5-1936)	(112)
Lula 2-5-1868 (10-6-1931). Wife of T. Fields	(11)
Maggie A. 1832-1960	(66)
Martha 6-16-1887 (10-5-1915)	(133)
Martha J. 9-25-1840 (1-21-1922)	(40)
Mary C. 12-15-1867 (5-21-1901). Wife of O. A. Bowen	(118)
Mary F. 2-4-1850 (7-26-1906). Hus., W. E. Taylor	(143)
Minnie 1-11-1880 (12-31-1952). Wife of John Ricketts	(143)
Myrtle 2-18-1893 (10-21-1953). Hus., Clarence L. Pressley	(97)
Nancy 2-27-1800 (6-15-1882). Wife of David Geer	(93)
N. E. 5-1-1831 (8-3-1891)	(35)

TAYLOR, Mora Simpson 1876-1957	(125)
Olivia L. 1862-1930	(98)
Oscar Frederick 12-17-1880(10-16-1955)	(112)
Ozora 9-9-1890(9-14-1928).Hus., Oscar Walker	(123)
Pamelia-died 7-1-1893. Wife of J.H.Elgin	(11)
Rachel 9-18-1868(9-4-1957).Hus., Ira Taylor, deceased	(45)
Ralph, Rev. 9-29-1879(2-8-1963).Wife, Lillar D. 2-22-1882(3-27-1960)	(112)
R. Lutha 1851-1958	(66)
Rosa Ann 1832-1925.Wife of Daniel DeSaussure Becot	(141)
Roy 1911-1963	(97)
Ruth Mae 10-26-1893(8-7-1943).Hus., James Arthur Taylor	(9)
Ruth T. 6-19-1909(9-28-1963).Hus., Clyde B. Taylor	(115)
Sarah N. Aug. 1838(7-11-1910)	(154)
Sarah E. 11-17-1853(8-7-1907).Wife of Tilman Hanks	(35)
Sarah Jane H. 8-8-1860(11-2-1932)	(154)
Sippie 12-22-1868(10-10-1937).Wife of W.Glen Shaw	(131)
S. Milton 4-28-1888(7-28-1912)	(131)
S. Pickens 1851-1938.Wife, Jane 1869-1940	(131)
Stephen A. 1887-1956.Wife, Connie P.	(66)
Syble 5-29-1914(3-26-1956).Hus., C. Frank Martin	(45)
Thomas 2-1-1856(2-2-1841)	(71)
Thomas, Capt. 12-23-1797(8-5-1859).Wife,, Elizabeth L 11-5-1804(1-19-1879)	(43)
Thomas E. 11-29-1921(4-28-1945).PHN/21C/USNR/W.W.11	(34)
Viola Davis 1908-1962	(112)
Wadie King 8-22-1898(3-9-1951)	(112)
W. Gilbert 1934-1958	(115)
William 12-25-1773(11-23-1840).Wife, Susanna Oct. 1771(11-27-1845)	(144A)
William 6-15-1831(12-1-1910).Wife, Eleanor J.-died 3-21-1908 age 70	(154)
William T. 12-18-1888(12-20-1920)	(112)
Wilson 1902-1958.Wife, Lucille D.	(112)
Winnie G. 6-22-1899(5-3-1963).Hus., Arthur J. Taylor	(42)
W.M. 11-6-1870(3-20-1902)	(87)
TEAGLE, George W. 8-4-1850(11-7-1882)	(15)
Josephine 8-17-1860(6-8-1882)	(15)
TEAGUE, Bertie 8-31-1886(11-12-1943).Wife of James Carol Spearman.	(95)
Elijah 4-15-1789(4-23-1869)	(144B)
Elizabeth-died 12-19-1879	(146)
Elizabeth 2-11-1821(1-18-1880)	(144B)
Harriett E. 2-11-1834(12-6-1902)	(146)
J. Frank 1891-1958.Wife, Eva B.	(115)
John W. 1891-1955.Wife, Lillie C.	(34)
Lizzie 11-4-1885(1-19-1960).Wife of Wm. John Reese	(115)
Nancy 11-6-1813(6-22-1868)	(144B)
Nina Keys 12-11-1877(4-24-1959)	(20)
TEASLEY, Clara, Mrs.-died 6-14-1934 age 33	(153)
George T. 10-5-1870(1-19-1949)	(112)
John Wiley 8-7-1851(6-11-1936).Hus., of Lenora McAlister	(107)
Louise C. 1903-1963	(153)
Martha Beaty 11-17-1834(7-8-1911)	(107)
Martin Tillman 1895(6-15-1950).Wife, Macy Taylor	(45)
William H. 12-30-1897(10-8-1939)	(112)
Teat, Amanda C. Apr. 1844-June 1923.Hus., Charles Hemrick	(112)

TEAT, G. Q. 2-22-1817 (6-16-1933). Wife, Lizzie 4-23-1877 (5-19-1945) (112)
 Jasper 6-16-1845 (12-26-1921). Wife, Elizabeth 3-28-1849 (7-10-1935) (126)
 TEIGUE, C. B. 1903-1955 (112)
 TELFORD, Ema McGee 9-6-1850 (8-27-1931) (162)
 Evie 1869-1947 (98)
 George B. 6-17-1855 (9-16-1907) (131)
 James 5-16-1789 (12-26-1857). Hus., of Artemesis Brown (128)
 John H. 10-31-1851 (12-4-1928). Wife, Belle S. 5-10-1861 (11-28-1916) (131)
 Mamie Adell 9-19-1869 (8-8-1906). Dau., of W. B. & M. J. Telford (15)
 M. E. 3-22-1846 (10-23-1928). Hus., of C. T. Martin (44)
 Robert 9-28-1862 (??). Hus., of Isabelle Stirratt (128)
 Walter Clyde 2-9-1895 (11-17-1946). SC Pvt/156 Depot Brig/W. W. 1 (44)
 William 12-31-1801 (2-13-1882) (128)
 William O. 10-26-1871 (2-9-1929). Hus., of Mary Evernickle (44)
 TEMPLE, James W. 5-23-1909 (7-8-1930). Wife, Elizabeth 1-13-1879 (4-24-1961) (112)
 TEMPLETON, Elizabeth-died 1963 (112)
 Joseph T. 2-12-1890 (3-4-1916) (112)
 Oliver 3-4-1891 (11-15-1956). Wife, Ella 3-1-1892 (1-30-1962) (15)
 Walter Oliver 3-19-1883 (3-18-1951) (132)
 TENNENT, Achza Armenia 9-14-1867 (2-17-1963) (66)
 TERRIE, Edwin L. C. 2-7-1857 (11-30-1925). Wife, Love S. 1-25-1861 (6-20-1909) (118)
 Edwin Lockwood 8-26-1892 (11-26-1916). Wife, Lizzie 5-18-1858 (10-18-1895) (118)
 TERRY, Belle 5-27-1876 (1-10-1910). Mother of Emelina Terry (152)
 Eugene H. 1876-1954 (112)
 Fate 1856-1934. Wife, Frances 1846-1914 (152)
 J. Elmer 7-13-1907 (9-17-1940) (116)
 John L. 11-18-1851 (7-28-1912). Hus., of Emily V. Rambo (126)
 Julie T. 1890-1954 (148)
 J. W. 2-14-1886 (10-10-1955). Hus., of 1st. Bessie Manning; 2nd, of Luide L. Terry 10-12-1894 (2-9-1958) (49)
 Kate B. 3-27-1881 (5-21-1947) (116)
 Lemuel 7-20-1941 (11-28-1959) (45)
 Mattie 5-22-1880 (7-2-1904). Wife of Wm. C. Broadwell (112)
 Margie M. 1898-1962 (148)
 Oscar Y. 4-22-1881 (3-29-1937) (116)
 Reuben L. -died 11-15-1857 age 26 (141)
 Richard E. 1889-1957. Wife, Carrie B. (66)
 TESNER, Frank R. 5-17-1896 (6-4-1949). Wife, Lura T. (115)
 J. M. 1849-1931. Wife, Bettie Eastep 1881-1934 (115)
 THACKER, Eula May 5-19-1877 (7-20-1901). Dau., of W. H. & H. J. Thacker, . Wife of G. E. Beard (112)
 Fannie W. 8-20-1887 (7-12-1962) (148)
 Feraby Ann 10-10-1847 (12-8-1924) (126)
 Janie Pearl 8-16-1888 (9-25-1963) (112)
 J. J. -died 6-19-1909 age 65. Hus., of M. E. McMillion (98)
 W. H. 8-5-1855 (3-20-1903). Hus., of Harriett J. Butts (112)
 W. H. Rev. 5-19-1816 (11-15-??). Wife, Mary E. 2-2-1825 (8-18-1906) (126)
 THACKSTON, Axra 6-13-1848 (4-10-1897). 1st. wife of Landrum Padgett (162)
 Ralph F. 7-5-1889 (9-30-1958) (112)
 R. L. 8-14-1868 (7-27-1926). Hus., of Texie Chamblee (9)
 THOMAS, Anna 1888-1930. Wife of J. Thomas Leverett (9)
 A. Helene 9-17-1856 (12-29-1924) (11)
 Clifton P. 11-8-1879 (11-14-1947) (112)

THOMAS, Erasmus Freeman 9-6-1876(11-24-1952).Hus., of Estelle Busby (112)

E.V. 5-31-1884(2-13-1945) (112)

Evelyne Christine 2-1-1930(7-5-1949) (21)

Fannie 5-10-1883(2-4-1951).Wife of Garland Augustus Fields (11)

G.Robert 6-22-1869(9-21-1958).Wife, Hortense C.6-1-1872(6-23-1946) (129)

Grover G. 1889-1956 (112)

Hattie C.7-15-1873(8-26-1943).Wife of John P.Hutchinson (112)

Ida Miriam 9-3-1894(4-5-1922).Dau., of Joseph Thomas. Wife of W.Floyd Graham (164)

James 12-27-1782(11-30-1849) (49A)

James D. 1854-1917.Hus., of Mattie Clark (112)

Jane, Mrs.12-22-1848(3-1-1932) (126)

J.Earl 5-17-1891(1-24-1945).SC Pvt/156 Depot Brig/ (112)

Jim U.1877-1934.Hus., of Bessie Fagg (123)

John W.10-4-1861(7-24-1882).Son of A.B.and Mary Thomas (129)

Johnnie G. 10-5-1882(11-9-1924).Wife of George W.Wells (102)

Joseph 9-7-1867(6-17-1931).Hus., of Rosa Gray (164)

Joyce W.1-29-1934(5-23-1959).Hus., D.E. Thomas (45)

Louise 12-16-1918(4-11-1963).Hus., Robert J.Sullivan (97)

Mack 1878-1950.Wife, Annie M.1887-1917 (93)

Martha Ann 10-12-1842(6-30-1934).Wife of J.M.Harbin (98)

M.M.4-15-1875(5-2-1951).Wife, Nora Caroline, Sept.1880(11-2-1951) (45)

Myrtis H.8-25-1889(5-28-1963) (112)

Robert C.4-2-1882(4-2-1924).Wife, Maybelle F.12-24-1882(6-29-1959) (112)

Saphronia 6-30-1875(6-10-1908) (34)

Vona 1889-1918. Dau., of James Thomas (112)

Warren S. 4-25-1845(1965).1st.NG Arty. Son of B.T.and M.A. Thomas. Hus., of Amanda McLesky (5)

W.Henry 12-3-1880(1-21-1964).Wife, Laura F.12-30-1884(2-9-1961) (11)

William A. 12-5-1858(7-29-1882).Son of A.B. and Mary Thomas (129)

THOMASON, Carrie Godbold 9-29-1877(4-2-1941) (112)

Charles E. 11-14-1924(1-1-1950) (112)

Frances M.10-7-1897(1-15-1939) (112)

James 9-26-1881(2-5-1945) (112)

Junius E. 6-2-1897(2-17-1957) (112)

Lillian D.-died 3-14-1958 age 48.Hus., Wm.Loyd Thomason (45)

John W.3-2-1843(6-12-1924).CSA.Wife, Martha Lesley 1854-1926 (112)

Mary 4-12-1879(5-11-1951) (112)

Melvin A.10-26-1879(1-12-1960) (48)

Nova 7-26-1882(3-9-1940).Wife of John Wilson Bowlan (112)

Plumer F.-died 1-12-1946 age 46-5-5 (112)

Rufus A. 1891-1951 (112)

ward Norris 2-4-1877(11-18-1918) (112)

THOMPSON, Adeline 9-12-1836(8-25-1909) (126)

A.E.Dr.8-12-1808(12-26-1883) (124)

Albert J.12-25-1894(10-4-1918) (9)

Alston Groves 8-28-1879(11-29-1951).Son of Dr.Richard E. (112)

Andrew 9-26-1892(6-11-1911) (15)

Annie 1879-1958.Wife of John Thomas Martin (9)

Annie E. 5-27-1901(4-11-1941) (126)

B.C. 12-21-1879(5-7-1927).Wife, Frances (162)

Bertha 1-29-1897(2-1-1946).Hus., W.S. Thompson (9)

Bettie 5-16-1881(2-10-1946).Wife of George Taylor Fleming (133)

B.Harmon 1-9-1878(12-18-1938).Hus., of Eva Burriss (135)

Charlei F. 1889-1949 (162)

THOMPSON, Charles E. 10-6-1845 (2-4-1914) (126)
 C. Sloan 8-4-1893 (6-4-1957) (126)
 Dell H. 3-25-1893 (11-3-1961) (97)
 Dewey Ralph 1912-1954 (9)
 Dewitt Talmadge 9-12-1886 (11-15-1906). Son of Dr. R.E. & L.O. (112)
 Edward Walter 4-8-1867 (12-26-1929). Hus., of Molly Bunton (9)
 Eliza 1-15-1830 (8-11-1890) (126)
 Eliza B.A. -died 10-16-1824 age 25. Dau., of James & Elizabeth. (154)
 Wife of Thomas T. Hamilton (112)
 Elizabeth 12-6-1850 (11-15-1928) (134)
 Elizabeth (lilly) Earle 2-16-1862 (6-3-1938) (15)
 Ella 1875-1950 (9)
 Ellen 2-23-1837 (4-29-1915). Hus., James M. Thompson (126)
 E. May 7-28-1903 (8-20-1962) (126)
 Emil Veldee 1-10-1908 (3-19-1958). Wife, Ruth Timms (112)
 Ernie Brown 2-28-1883 (3-20-1951). Born in Concord, N.C. (154)
 Eugenia 12-4-1838 (5-3-1923). Wife of Rev. Wm. Franklin Pearson (126)
 Eva May 11-6-1889 (12-12-1928). Hus., C.E. Mullikin (131)
 E.W. 5-27-1881 (3-12-1909) (124)
 Ezekiel Norris 1-23-1849 (10-25-1864) (34)
 Fannie Bell 4-4-1858 (4-28-1927) (112)
 F. Keys -died 2-11-1864 age 73. Son of Robert and Rebecca. Wife,
 Mary Jane (112)
 George H. 1-4-1907 (9-20-1959). Born in Concord, N.C. Hus., of
 Louise Williams (126)
 Gomer 9-10-1904 (11-28-1954). Wife, Ruth Lister (112)
 Grover 1909-1947 (45)
 Grover C. 2-16-1888 (3-1-1954). Wife, Ethel Stone (9)
 G.W. 11-26-1867 (2-16-1917) (15)
 H. 7-8-1845 (11-14-1904). Wife, Susan Harris (162)
 Henry 1874-1940. Wife, Lillian Baum 1871-1909 (126)
 H.F. 6-22-1886 (4-14-1944). Wife, Cora Lindsay (146)
 Isom J. 12-9-1862 (9-9-1931). Wife, Sallie S. 9-5-1872 (1-20-1950) (154)
 James 4-10-1770 (9-13-1833). Wife, Elizabeth 12-5-1768 (4-13-1848) (154)
 James A. 12-3-1840 (12-2-1863). Mortally wounded at Mills
 Valley, Tenn. Buried at Conf. Cem. at Chattanooga (154)
 James 12-25-1805 (1-4-1891). Wife, Mary Ann 9-4-1811 (7-8-1850) (15)
 James Oliver 1-11-1924 (3-8-1945). SC Pfc/21 Regt/3 Div/W.V. 11 (112)
 James R. Dr. 3-4-1890 (6-30-1943) (71)
 James Robert 9-1-1855 (2-24-1928). Hus., of Frances Magnolia
 Williams. (M) 1-24-1877 (112)
 Jennie 5-7-1870 (3-2-1924). Wife of Alonzo Butler Herron (9)
 Jessie Darby 6-6-1904 (6-25-1954). Hus., George H. Thompson (112)
 Jessie Lucile 10-17-1881 (1-2-1952). Dau., of Richard Thompson.
 Wife of Sylvester B. Elrod (159)
 J. Frank 1-19-1899 (10-20-1960) (9)
 J.L. Mrs. 6-18-1842 (6-10-1886). Hus., (grave unmarked). CSA (64)
 John 8-23-1866 (11-10-1930) (2)
 John - July 1769 - Dec. 1848. Wife, Mary Klau (124)
 John C. Calhoun 3-12-1846 (6-29-1864) (112)
 John G. 1932-1963 (45)
 John H. 1879 (1-1-1951). Wife, Leila Blackwell (9)
 Johnny 6-12-1870 (6-15-1887) (134)
 Joseph Alexander 11-30-1893 (9-27-1958). Son of Elizabeth Earle
 Thompson (9)
 Joseph Lide 6-22-1863 (7-26-1916). Hus., of Maggie Roper (126)
 Joseph P. 12-15-1869 (1-5-1930) (9)
 J.T. 5-5-1842 (5-3-1923). CSA. Hus., of Mary Hyde (9)

THOMPSON, J. Thurston 7-15-1890(6-26-1939). Wife, Alice R. (112)
 Julia S. 1890-1927 (15)
 J. W. 5-10-1850(1-16-1936). Wife, Mary E. 4-12-1854(6-26-1904) (21)
 Lawrence R. 3-1-1859(3-9-1937). Hus., of Essie Brown (64)
 L. Hunter 6-11-1888(6-30-1943) (112)
 L. M. 11-25-1882(1-2-1917). Hus., W. M. Thompson (9)
 Lucinda C. S. J. 12-28-1865(5-19-1889). Hus., Robert A. Thompson (126)
 Lucy Ann 7-31-1843(11-20-1926). Dau., of Dr. Addison Edwin and Jane (112)
 Swain Morris Thompson (97)
 Luther G. 10-25-1908(7-28-1958). Wife, Zetta T. (112)
 Mabel 2-15-1900(1-13-1935) (9)
 Major R. -died 2-2-1940. SC Pvt/4 Ord/Guard Co. (45)
 Marcus C. 8-16-1884(9-21-1961). Wife, Margaret Dickerson (112)
 Marlin A. 1895-1957 (126)
 Mattie W. 2-14-1834(2-14-1894) (115)
 Mattie E. 4-18-1895(12-29-1935). Wife of Ernest W. Sanders (112)
 Mary C. 1880-1952 (64)
 Mary Ellen McMurtrey 12-2-1860(11-8-1935) (2)
 Mary Hale-Dec. 1773-Dec. 1857 (34)
 Maude B. 1894-1961. Wife of Homer E. Thompson (115)
 Minnie I. 4-20-1875(7-22-1918) (112)
 Nancy 1884-1951. Wife of John Manning Black (64)
 Nannie K. 7-14-1861(9-11-1884). Wife of J. M. Moesley (112)
 Nellie F. 1905-1957 (9)
 Olive A. 4-6-1895(12-12-1961) (112)
 Paul Francis 2-26-1889(9-3-1950). Son of Dr. Richard E. And (71)
 Louise Groves Thompson (154)
 Peter G. 7-20-1886(1-13-1954). Hus., of Carrie Smith (9)
 Peter Keys-died 9-6-1844 age 20 (45)
 P. L. 7-30-1871(4-19-1929). Hus., of Nannie Browne (112)
 Polk-died 12-2-1953 age 75 (132)
 Richard E. (no dates). Co. G/SC Rifles/CSA (112)
 Robert John 1-22-1857(1-12-1922). Hus., of Amanda Jane Mullinax (9)
 Robert S. 10-1-1863(2-6-1940). Wife, Rebecca B. 7-25-1865(4-8-1959) (34)
 R. T. 2-8-1880(9-1-1943). Wife, Ellen 2-1-1888(3-6-1914) (112)
 Ruth 12-18-1903(2-28-1934). Dau., of Y. L. & Ora Thompson (45)
 Sue Adger 10-3-1854(11-4-1899). Wife of J. C. Hamlin (112)
 Viola B. -died 10-19-1957 age 71. Hus., John H. Thompson (9)
 Wade, Dr. 10-12-1886(8-23-1947) (15)
 Walline 1876-1959. Wife of Winston Smith (97)
 William 8-13-1833(4-28-1874) (34)
 William A. 12-25-1912(3-12-1958). Wife, Martha Fant (144)
 William G. 7-20-1866(1-21-1934). Hus., of Ella Kelley (154)
 William M. 10-20-1891(5-20-1955). Sgt/118 Inf/30Div/W. W. 1 (112)
 William N. 6-31-1845(6-13-1864). Killed in battle of Riddles Shop, Va. (112)
 William N. 11-12-1877(9-13-1958). Born in Concord, N. C. (159)
 William P. 1897-1936. Wife, Lola B. (9)
 William S. 5-25-1889(7-20-1963). Hus., of Bertha Thompson and Neta A. Ingram (64)
 William Walker 6-6-1857(10-26-1922). Hus., of Mary Ellen McMurtrey (112)
 THOMPSON, Frederick M. 8-5-1903(4-7-1954). SC Pvt/Signal Corps/W. W. 11 (112)
 Gustave Beauregard 7-15-1863(1-25-1912). Hus., of Florence Rice (112)
 Ralph Norton 1-29-1899(1-25-1941). 2nd. Lt. Inf (112)

THOMSON, Marion Augustus, Md. 6-30-1850 (3-22-1947) (112)
 THORNTON, Alice E. 1-7-1885 (4-12-1913). Wife of W.U. Anderson (112)
 Dillard B. 1897-1954 (112)
 Erastus Levi 5-18-1886 (12-10-1960). Hus., of Minnie Turner (112)
 Helen Turner 6-28-1932 (11-22-1961) (112)
 James V. 9-19-1910 (10-1-1957). Wife, Mary D. (97)
 Leonara Carroll 10-19-1857 (5-15-1940). Wife of Manton Gustavus Bowie (143)
 Lenord Rolling-died 1-31-1930. SC Fireman/2nd. C/USN (66)
 Lester Cole 3-13-1895 (5-22-1951). Ga. Pfc/US Navy/W.W.1 (34)
 R.E. 11-16-1907 (2-20-1939) (112)
 Rubena Gable 1913-1950 (125)
 THRASHER, Alice Adams 11-28-1878 (2-24-1955) (112)
 Amos J. 1886-1941. Wife, Leona N (9)
 Bailus 1917-1962 (112)
 Claud R. 1884-1953. Wife, Essie H. 1888-1954 (97)
 Richard B. 1897-1950 (21)
 R.L.-died 1938 age 65. Hus., of Martha Burns (146)
 THREATT, Dessie Martin 1889-1940 (112)
 THRELKELD, A.P. 1895-1935. Wife, Hattie 1883-1963 (43)
 THRIFT, Dora H. 11-18-1899 (2-14-1962) (112)
 James D. 7-25-1875 (12-5-1955). Wife, Martha F. (97)
 James Thomas 8-24-1882 (5-4-1959) (112)
 THORNLEY, Melenee 1875-1939. Wife of Wm. Ethelbert (112)
 Perry Fant 1877-1895 (112)
 THURSTON, Dewey C. 7-8-1928 (9-7-1959). SC Cpl/US Army/Korea (115)
 Sarah M. 4-15-1902 (10-15-1961). Hus., Avery K. Thurston (45)
 Walter 1889-1950 (115)
 William E. 10-2-1873 (4-9-1908) (144)
 TICE, Arthur Charles-died 7-24-1936. SC Seaman/US Navy (34)
 Fred E. 5-10-1885 (11-11-1921). Son of J.E. and Mary Tice (126)
 James Edward 8-28-1866 (9-7-1941). Hus., of Mary E. Wood (126)
 John D. 3-3-1868 (3-30-1915). Hus., of Eugenia Tinsley (34)
 John D. 9-3-1841 (3-22-1883). Hus., of Susan Iler (126)
 Peter Marion 2-14-1880 (6-29-1949). Hus., of Willie Handerson (126)
 Truman Henderson 1906-1958. Wife, Maude Poole (126)
 TIDWELL, Arthur A. 1905-1934 (112)
 J.B. 1-25-1860 (10-12-1940). Wife, Emma S. 11-19-1870 (12-7-1930) (112)
 TILDEN, Hal Stephens 9-15-1907 (6-26-1960) (162)
 TILFORD, Louise 1-2-1888 (10-15-1935). Wife of Joseph Gilreath (112)
 TILLER, G. Osborne 2-17-1920 (1-17-1944) (112)
 Reuben H. 8-7-1901 (5-5-1942). Wife, Lucy Mae 6-16-1908 (11-19-1926) (112)
 TILLEY, Benjamin Franklin 5-28-1875 (11-24-1932) (112)
 Dora Caldwell 3-3-1881 (5-1-1956) (112)
 Jennie E. 9-18-1872 (8-15-1949) (112)
 Lewis M. 11-19-1828 (11-14-1897). Hus., of Leathy M. Manning (121)
 Mary Louise 11-6-1869 (11-3-1908). Wife of P.L. Yon (121)
 Rupert H. 12-27-1877 (3-16-1947) (112)
 TILLOTSON, James Edward 2-27-1904 (4-29-1957). Hus., of Clara Grant (97)
 TILMAN, Robert Garland 9-4-1867 (4-14-1948). Hus., of Bessie Norris (116)
 TIMBAUGH, J.S. 12-17-1880 (12-25-1931). Wife, Minnie R. 11-29-1879 (4-19-1954) (115)
 TIMMERMAN, Dita 11-9-1873 (4-26-1922). Wife of Robert Monroe Smith (112)
 J.A. 8-13-1874 (7-16-1930). Wife, Bertha 10-11-1881 (6-4-1928) (9)
 Margaret S. 9-11-1903 (7-3-1961). Hus., J.A. Timmerman (45)
 Nancy Virginia 10-6-1843 (6-15-1903). Hus., J.W. Timmerman (9)
 Terrance 10-7-1852 (2-15-1899). Born in Edgefield (126)

TIMMONS, Bessie 12-31-1885(3-13-1927). Wife of James C. McCall (126)
 Billie-died 3-22-1940. SC Sgt/316 Repair Unit/MTC (126)
 James W. 7-7-1854(1-25-1927). Hus., of Lydia Potts (126)
 TIMMS, Annie Mae 4-4-1902(10-17-1951). Wife of John Ephraim Shirley (21)
 Billie-died 3-22-1940. SC Sgt. (see under Timmons above)
 Bessie E. 9-28-1894(4-22-1922) (138)
 Carrie M. 1866-1916 (138)
 Clara L. 1889-1909 (138)
 Donnie Lee 6-27-1913(12-6-1951) (162)
 Ella G. 1885-?? (138)
 Etta-died 2-2-1935. Hus., T.H. Dunn (112)
 George W. 1871-1933. Wife, Luna H. 1877-1950 (131)
 J. Harrison 1-23-1884(8-21-1962). Wife, Corrie M. (21)
 J. Richard 5-30-1884(7-22-1935). Wife, Leila B. (159)
 Mary Jane O. 11-26-1848(2-1-1933) (21)
 Samuel L.-died 5-2-1931 age 45. Hus., of Isis C. Smith (71)
 Samuel R. 1859-1928 (138)
 Simpson Augustus 5-26-1877(6-30-1951). Hus., of Dora McAlister (138)
 W. Louis 1910-1954 (97)
 TIMS, Ada 3-15-1895(10-9-1918). Wife of E.T. Crawford (131)
 James Guy 5-31-1896(7-12-1954). SC Cook/53 Pioneer Inf/W.W.1 (90)
 Lydia 11-25-1811(1-17-1888) (138)
 Mattie 12-29-1875(6-5-1921). Wife of J.E. Tims (138)
 P.W. 5-27-1845(1-28-1918). Wife of Francis Ashley (82)
 TINDALL, Mrs.-died at age of 93. Wife of Mathias Richardson (133)
 TINNER, Mary Jane 10-15-1842(12-31-1922) (66)
 TINKLER, Daniel F. 6-4-1887(10-18-1949) (112)
 TINSLEY, Carl F. 1900-1961. Wife, Alma W. 1906-1941 And Eva Lou (112)
 Cary 1840-1907. Wife of B.F. Poole (126)
 Dealus M. 2-2-1867(1957) (21)
 Dora 10-19-1870(10-18-1938). Wife of W.L. Meeks (112)
 Elzie 6-3-1898(4-9-1955). SC Pvt/Co.G/323 Inf/W.W.1 (112)
 Esther A. 10-9-1900(8-12-1936). Hus., E.E. Morton (21)
 Eugenia 3-10-1873(5-24-1942). Wife of John D. Tice (34)
 Frank H. 1874-1954. Wife, Winnie W. (97)
 Fredy Lee 7-15-1908(6-15-1931) (112)
 Hosey Lee 5-10-1901(11-16-1935) (112)
 James A. 5-19-1891(1-25-1940). Wife, Annie Bell (112)
 John 3-4-1886(4-8-1949). Hus., of Eula Spencer (112)
 John B. 3-7-1835(8-8-1897). Hus., of Julia E. Booker (126)
 L.C. 6-28-1917(11-24-1941) (112)
 Pharoba A. 3-16-1834(1-31-1902). Hus., Perry Tinsley (126)
 Rebecca B. 7-2-1877(12-16-1942) (8)
 Robert H. 5-1-1869(4-17-1939) (8)
 Robert Lee 7-14-1880(11-6-1929) (112)
 Susan 1837-1926. Hus., Jack Teasley (126)
 Vetta B. 2-27-1875(10-26-1951) (112)
 Willie S. 5-16-1901(10-17-1942) (112)
 TIPPANS, Roy 1901-1957 (112)
 TIPPENS, Janie F. 12-16-1889(7-20-1946). Hus., John B. Tippens (112)
 Oscar 2-9-1896(9-24-1945) (112)
 Lonnie 1908-1961 (112)
 TIPPINS, Lou H. 1875-1952 (112)
 TODD, Albert Whitner 4-20-1856(12-30-1924) (112)
 Alice H. 1848-1931 (112)
 Andrew 1853-1936 (143)

Todd, Andrew C. 2-17-1859 (4-8-1943). Wife, Mattie R. 12-27-1873 (6-20-1918)	(112)
Andrew P. 1882-1952	(97)
Annie 5-30-1892 (7-25-1958). Wife of G.H. Rainey, Sr.	(98)
Archie 11-26-1926 (3-2-1949). Pvt/11 BN/TNC/CEM/W.W.11	(96)
Archie Lee 4-8-1875 (2-13-1952)	(144)
Bertie V. 11-10-1896 (4-13-1935). Hus., Garnett Anderson	(112)
Bessie E. 4-17-1890 (9-6-1953). Wife of Ernest P. Tate	(112)
C. Addison 1855-1909	(98)
Edwin K. 11-10-1860 (5-19-1940). Hus., of Lida M. Fant	(112)
Elizabeth M. 9-11-1891 (7-20-1955). Hus., G. Paul Scales	(127)
Ella A. 1850-1926	(112)
Ella Sheldon 1-2-1862 (11-26-1948)	(112)
Essie Durham 8-20-1880 (9-6-1922)	(112)
Eugenia 8-23-1875 (3-28-1921). Wife of Wm. R. N. D. Haynie	(9)
Eva M. 12-22-1871 (10-17-1904). 1st. wife of E. G. Fant	(112)
Frank A. 12-28-1891 (5-31-1946). Wife, Bertha P.	(143)
Geneva B. 9-19-1893 (7-25-1962)	(66)
Gladys 7-13-1900 (6-6-1929). Hus., ---- Drexler	(9)
Harry P. 12-9-1916 (1-25-1965)	(45)
Henry Elmore 12-24-1858 (12-26-1911)	(112)
Henry P. -died 1929. Wife, Molly H. -died 6-4-1927	(125)
Henry Summer 8-10-1876 (9-15-1927)	(112)
Ina 1892-1918	(143)
J. A. Md. 1-15-1828 (5-27-1886)	(98)
Jaqulene 9-24-1830 (7-1-1873). Wife of Preston C. Fant. Dau., of Thomas Todd	(?)
James Robert 11-29-1912 (10-19-1933)	(98)
James Wesley 9-16-1868 (12-31-1928). Hus., of Agnes McAdams	(112)
Jane M. 10-9-1809 (1-29-1902). Hus., David Gordon	(154)
J. Banks 1887-1943. Wife, Lona Y.	(98)
Jessie J. 3-5-1890 (3-28-1964)	(66)
J. Evans 8-29-1861 (12-17-1921)	(124)
Joe W. 1878-1912	(98)
John P. 9-23-1877 (11-29-1924)	(112)
John Pickens 6-21-1860 (2-21-1912)	(112)
J. W. -died 5-15-1962 age 51. Wife, Frances McClain	(45)
J. W. 1894-1932	(143)
Lila 9-3-1918 (2-20-1963). Hus., Charles E. Chapman	(87)
Lucius Archie 7-23-1866 (5-22-1923). Hus., of Minnie McGee	(143)
Lucy E. 7-14-1873 (1-14-1916)	(98)
Lucy Estell 10-15-1880 (10-15-1956)	(125)
Lura A. 11-27-1858 (9-26-1888). Wife of T. S. Carpenter	(112)
Lura Healan 9-15-1858 (6-2-1894). Wife of A. N. Todd	(112)
Margaret -died 7-1-1869 age 70	(83)
Martha Gertrude 7-10-1856 (10-20-1946)	(112)
Mary C. 8-24-1836 (12-17-1897)	(98)
Mary T. 1854-1934. Dau., of Andrew Todd	(143)
Minnie Shaw 1885-1948. Hus., C. W. Todd 1885-1963	(34)
Monroe M. 6-6-1869 (7-1-1943). Wife, Macie Lee Duncan	(112)
Nettie E. 1846-1924	(112)
R. Gilmer 1859-1934. Wife, Ida E. 1861-1951	(124)
Robert Cathcart 11-1889 (5-19-1924)	(112)
Ruben H. 9-28-1883 (3-14-1960). Wife, Ila Mae 3-24-1909 (3-27-1948)	(66)
R. W. 12-10-1820 (3-14-1897). Wife, Adelia C. 1-29-1825 (8-25-1898)	(112)
Adelia was a Hammond. (M) 12-9-1845 by Rev. T. L. McBryde	
Sarah Mae 1883-1959	(115)

TODD, Viola W. 6-13-1869 (8-11-1935) (124)
W.A. 8-13-1866 (7-28-1915). Hus., of Daisy Brissey (112)
W. Claude 1-15-1894 (12-25-1917) (9)
W. Earley 1880-1942. Wife, Nellie Fain 1872-1961 (66)
W. Hamp 1876-1907 (98)
W. Harold 1-17-1905 (4-9-1949) (112)
W. Henry 7-23-1876 (7-16-1952). Wife, Martha S. (112)
William Barr 1-30-1845 (2-19-1886). Hus., of Janie Frances Harris (112)
William Harvey, Dr. 10-29-1850 (9-4-1891) (112)
William L. 6-12-1851 (4-27-1935) (112)
William R. -died 2-24-1886. CSA. Wounded at Spottsylvania (2)
W. Sheldon 2-11-1894 (7-17-1848) (112)
TOLBERT, Mary Cromer 1831-1886. Wife of Robert H. Hodges (162)
TOLLISON, Carrie Lou 3-19-1888 (11-18-1951) (126)
Charles M. 2-19-1874 (11-18-1957). Hus., of Mamie Hutto (9)
Emma 8-26-1876 (8-12-1941). Wife of C.W. Willingham & E.A. Johnston (9)
E. T. 8-18-1845 (3-7-1933). CSA. Wife, Mary Cothran 7-29-1846 (5-6-1927) (9)
Florence Ann 11-28-1864 (3-2-1935) (159)
Henry Lee 9-16-1868 (4-19-1932) (9)
Herman M. 12-3-1903 (9-27-1953) (9)
Hugh Lee 1-8-1893 (2-27-1957). SC Band Sgt/118 Inf/ W.W.1 (9)
Jessie Harrison 6-17-1873 (3-18-1953) (9)
John F. 11-2-1856 (12-13-1913). Wife, Bessie 11-16-1870 (6-16-1934) (21)
Bessie was also the wife of W.S. Knight (112)
John Henry 7-13-1890 (8-5-1956). SC Pvt/111 Casualty Co/W.W.1 (159)
Lester Harold 6-25-1884 (8-26-1941) (9)
Ollie P. 3-4-1885 (3-11-1953) (21)
Sallie 4-27-1888 (2-4-1941). Hus., of Mag Tollison McElrath (159)
Sallie 9-15-1833 (2-21-1905) (14)
Walter Tillman 4-1-1891 (4-18-1957) (126)
Warren W. 9-22-1886 (2-17-1907) (159)
William Henry 10-6-1859 (2-24-1942)
TOLLY, Clarence E. 9-17-1872 (9-1-1920). Wife, Leila W. 3-22-1870 (12-29-1934) (112)
George W. 5-22-1863 (10-24-1934). Hus., of Jessie L. McGee (112)
G.F. 11-7-1835 (1-1-1910) (112)
J.H. 2-13-1866 (11-24-1878) (112)
Marshall G. 8-8-1916 (8-12-1961). SC PHM/3 USA R/W.W.11 (112)
M.J. 12-30-1837 (4-6-1920) (126)
Nancy 10-23-1847 (1-26-1924). Hus., Meredith C. Waldrop (112)
William F. Jr. 12-13-1906 (1-20-1947). SC PHM/2 C/USAR/W.W.11 (112)
William F. Sr. 6-22-1868 (11-28-1945) (126)
TOMPKINS, Donnie 12-8-1887 (1-23-1928). Wife of J.B. Porter (112)
Emily 10-23-1860 (3-23-1943). Wife of G. Pierce Browne (88)
Janie 5-15-1849 (7-13-1937). Wife of A.M. Robertson (98)
TONEY, Mattie 8-15-1863 (6-8-1938) (98)
William T. 2-15-1882 (3-16-1962) (2)
TOWERS, Anna Belle 4-9-1868 (12-17-1957) (124)
Daniel 8-29-1798 (12-28-1831) (2)
Daniel Robert 2-9-1865 (10-10-1886) (2)
Ellen 7-29-1829 (7-21-1887). Hus., Alex. Brown Towers (2)
John Alex. 10-23-1862 (3-23-1893) (112)
Nell 7-8-1870 (7-30-1940). Wife of Henry Claude Townsend (34)
TOWNES, Collie 1-24-1844 (8-15-1873). Dau., of W.W. & C. Townes (152)
J. Webster 1884-1923. Wife, Agnes T. 1878-1961 (34)
Mary E. 12-2-1835 (1-12-1907). Wife of E.H. Robinson

TOWNSEND, Ada 4-30-1879(3-14-1909).Hus., W.R.Hall (110)
Andrew G.5-27-1857(9-6-1913).Hus., of Ellis Ann McCurry (66)
Ella 8-20-1878(8-6-1904).Wife of C.L.Nimmons (112)
Fannie 6-25-1869(9-8-1949).Wife of John Clifton Acker (112)
George 10-20-1898(10-1-1952) (66)
George B.10-31-1868(3-7-1958).Wife, Remer F. (112)
Henry Claude 3-17-1867(2-1-1914).Hus., of Nell Towers (112)
J.A.9-11-1872(9-16-1920).Wife, Mittie M.6-23-1872(5-28-1945) (112)
James B.1-3-1875(1-8-1938) (91)
J.Bennett, Md. 7-17-1870(7-13-1939) (112)
J.H.June 1840-Nov.1917 (112)
J.R.2-18-1887(10-20-1906).Drowned in Brogon Mill Pond (112)
Kate W.10-22-1891(5-24-1960) (91)
Luther Calvin-died 10-28-1926. Fla.Lt/QM Corps (91)
Mary Ann-died 4-8-1876 age 36.Hus., Joseph H.Townsend (49)
Nancy E.9-18-1858(6-12-1872) (64)
S.C.2-22-1846(1928) (112)
William R.Reuben 10-25-1914(12-26-1958).Hus., of Lena Parker (35)
TOWNS, William M.9-4-1800(11-25-1877).Wife, Chloe Clinkscales (?)
(Intelligencer)
TRAINUM, William H.Rev, DD 7-31-1868(8-16-1929).Pastor of Piedmont
Pres. Church from 1924-1928.Wife, Eliza Ann Smith (126)
TRAMMELL, Esley V.2-20-1900(8-13-1958) (126)
Jerry A.2-16-1893(8-25-1955) (112)
J.Henry 3-15-1867(2-13-1943).Hus., of Ida Moore (126)
Malery P.5-11-1870(4-28-1913) (126)
U.Avery 1868-1927.Hus., of Ida L.Hill (112)
William Jerry 7-9-1864(2-27-1944) (34)
TRAYNHAM, J.Otto 1-16-1921(2-18-1957) (45)
TRAYNUM, Charlie 3-3-1906(7-5-1957).Wife, Sudie Pilgrim (46)
Gladys 3-23-1912(6-19-1942).Wife of B.R.Davis (34)
James Lewis 11-4-1869(7-3-1933).Hus., of Lizzie C.Henderson (64)
J.H.'Jim' 2-17-1860(8-13-1930).Hus., of Maggie Bryant (133)
John C.7-21-1888(6-21-1960).Wife, Lula S. (113)
J.P. 4-19-1837(9-3-1897).Hus., of Martha A.Smith (113)
Lucinda 12-12-1831(10-2-1888).Wife of Willie C. Watkins (14)
Lucinda E. 7-2-1864(11-30-1942).Wife of W.H.Elrod (64)
Luther Hampton 6-10-1895(1-16-1961) (34)
O.Karon 8-17-1894(12-30-1937) (113)
Willie E.3-11-1868(7-26-1892) (146)
TREADAWAY, Susan E.10-31-1844(7-29-1921) (87)
TREADWELL, Barnard R.7-9-1918(5-18-1957).Wife, Hettie L. (87)
James H.9-7-1903(11-7-1957).Wife, Nina E. (87)
Rosa C. 1888-1961 (141)
TRESCOTT, Eliza Natalie Cuthbert 1-22-1827(6-10-1910) (141)
Henry S.5-8-1862(1-17-1919).Hus., of Anna Ella Holmes (141)
Katherine Bocquet 12-14-1850(2-5-1934) (141)
Sarah McBrady 7-24-1860(1-23-1944) (141)
S.Barnwell 3-22-1854(5-14-1887) (141)
William Bull 3-2-1865(3-28-1885) (141)
William Henry 11-10-1822(5-4-1898) (141)
William Henry 7-28-1891(11-17-1958).Rainbow Div/W.W.1 (6)
TREWALLA, Louie Webb 1879-1949 (93)
TRIBBLE, A.Preston 8-3-1880(10-11-1956).Hus., of Maude Brissey (6)
A.W. 11-2-1875(8-10-1950) (11)
Ben F. Corp. 6-22-1921(7-6-1941) (112)
Bessie 7-28-1886(11-14-1962) (11)
B.F.6-7-1851(11-30-1899)

TRIBBLE, Cecil F. Sgt. 2-2-1922(8-6-1944)	(93)
Edwin B. 10-18-1879(10-7-1952)	(112)
E. Eugene 4-22-1876(4-28-1944)	(112)
Elijah F. 5-1-1826(9-13-1876)	(146)
E.M. 1-18-1855(2-23-1888). Wife of J.N. Shirley	(6)
Emma F. 7-14-1855(11-13-1947)	(112)
Essie 1870-1945. Wife of Elijah Tribble 1865-1939	(112)
E.U. 1-18-1855(2-23-1888). Hus., J.N. Shirley	(6)
Fannie 1874-1959. Wife of B.H. King	(112)
Fannie Doyle 2-13-1854(5-14-1890)	(148)
Fannie E. 11-21-1852(4-16-1921)	(93)
Feaster V. 3-6-1884(9-9-1914)	(112)
Fred G. 10-18-1879(7-1-1952)	(112)
Hannah Cox 11-17-1819(11-27-1945)	(112)
James L. 10-24-1848(3-21-1905)	(112)
James Webster 11-22-1881(5-10-1935)	(112)
Jim C. 7-2-1895(5-20-1951). Wife, Belle S.	(87)
J.N. 1854-1936. Hus., of Fannie Moseley	(32)
J.P. 6-7-1844(3-26-1881)	(93)
J.R. 5-7-1868(1886)	(6)
Judson M. 1875-1961. Wife, Lois 1878-1964	(11)
Lemuel R. 9-16-1861(1-3-1926)	(146)
Lula 1-20-1868(8-18-1948). Wife of John R. Gaines	(34)
L.W. 9-7-1834(6-20-1887)	(6)
Margaret A. 9-26-1905(5-6-1954)	(112)
Martha 11-12-1877(12-4-1952). Wife of Wm. A. Williamson	(9)
Mary 5-6-1863(8-31-1944). Wife of J. Drayton Babb	(112)
Mary A.E. Young 5-20-1850(8-2-1941)	(112)
Mason Young 8-17-1874(11-21-1945)	(112)
Mattie L. 1-12-1896(6-12-1930). Wife of J.F.M. Bannister	(112)
Milton Pyles 8-27-1840(1-15-1909). CSA	(112)
Mitt 1-11-1895(4-19-1963). SC Pvt/Co. E/5 Eng/TER/W.W.1	(32)
M. Lucinda 6-16-1838(6-6-1920). Wife of Joseph A. Brown	(152)
Nannie 3-28-1866(2-5-1944). Wife of George N. Boleman	(112)
Paul L. 9-10-1887(2-1-1961)	(11)
Richardson 2-7-1784(12-14-1876). Hus., of Elizabeth Ellis	(146)
R.O. 9-15-1822(5-1-1907)	(146)
Robert B. 9-5-1878(1-22-1922)	(112)
Rosa Elizabeth-died 11-3-1943	(112)
Rosannah-died 2-6-1849 age 39	(43)
Ruth 2-22-1892(9-28-1956). Wife of Homer Eiseman	(112)
R.W. 9-3-1871(2-4-1925)	(112)
Sam Orr 1-5-1899(11-23-1937)	(112)
W. Lemuel 7-31-1873(4-6-1934). Wife, Daisy R. 9-17-1880(5-18-1955)	(34)
TRIPP, A. Alonzo 12-4-1890(3-29-1951)	(136)
Aletha 3-23-1897(4-21-1920). Wife of R.L. Cheshue, Jr.	(112)
Angie 1866-1945	(136)
Charlie M. 6-11-1907(5-27-1957). Wife, Betty Griffin	(162)
Ellis 1861-1943	(136)
Elmer J.T. 11-17-1883(10-2-1952). Hus., of Hattie L. Freeman	(136)
John 11-15-1916(3-1-1958). SO Sgt/US Army/W.W.11	(34)
John R. 6-30-1842(6-3-1910). SC G/4 Reg/SCV/CSA. Wife, Mattie 6-26-1841(1-7-1920)	(40)
Lola Mae 11-24-1905(10-11-1956). Hus., Clarence O. Kittleson	(136)
Mabel 8-22-1896(10-29-1921). Wife of R.T. Elrod	(12)
Mamie L. 7-3-1893(6-12-1947)	(34)
Mattie E. 9-7-1884(4-28-1908). Wife of R.A. Gentry	(40)
Nettie E. 6-8-1842(4-1-1881)	(40)

TRIPP, Valasco I. 2-20-1894 (9-4-1925) (136)
 Von Earl 3-8-1825 (4-29-1954) (136)
 TROTTER, Cassie J. 9-8-1909 (2-8-1943) (112)
 G.W. 1-15-1845 (11-23-1929). Wife, Sarah 5-22-1850 (2-27-1904) (136)
 Irene 4-17-1909 (12-15-1955). Hus., Will Sexton (136)
 James A. 11-5-1881 (4-23-1954). Wife, Bessie H. (103)
 James S. 8-2-1847 (3-8-1922). Wife, Lizzie N. 2-12-1850 (2-8-1930) (159)
 J. Butler 8-10-1874 (5-17-1950). Wife, Ida Corbin 12-28-1881 (12-3-1928) (159)
 Jerry W. 12-30-1918 (7-9-1944). Pvt/Co. L/117 Inf/30 Div. (159)
 Mattie L. 12-25-1873 (??) (8)
 Oscar C. 3-24-1902 (12-22-1960). SC Pvt/76 Inf. Div/W.W. 11 (136)
 Rebecca 6-19-1885 (8-20-1936). Wife of Luther O. Hunnicut (112)
 Thomas Ernest 11-15-1891 (5-10-1934). Hus., of Carrie Dean Mull (159)
 William H. 1-20-1878 (11-14-1935). Hus., of Addie Finley (136)
 THROWBRIDGE, Jessie 3-16-1868 (4-28-1953). Wife of James T. Pearson (112)
 Joseph J. 12-27-1873 (12-15-1931). Hus., of Edna Mayes (112)
 Sam R. 2-29-1872 (5-22-1947) (112)
 Thomas 6-9-1890 (4-20-1917). Son of S.M. & N.T. Pickens Throwbridge (112)
 TRUSSELL, John J. 4-3-1849 (12-18-1928). Wife, Margaret 4-23-1855 (12-8-1919) (62)
 Rebecca A. 8-25-1820 (2-2-1897). Wife of Joshua Holland (93)
 TUCKER, Alice 6-30-1851 (2-16-1887) (43)
 America A. 8-13-1849 (12-5-1926). Wife of D.W. Hall (44)
 Anna P. 11-17-1861 (7-13-1928). Wife of W.T. Brown (112)
 Bartlerr S. 9-17-1831 (12-15-1911). Wife, Martha A. 12-11-1835 (1-12-1913) (152)
 Caleb L. 10-10-1854 (11-29-1931). Wife, Sallie E. Gentry (M) 12-12-1878 (39)
 Cleo-died 3-4-1864 age 71. Wife, Vanner Brown (45)
 David J. 6-7-1857 (9-15-1922). Hus., of Ida R. Welborn (15)
 David J. Jr. 12-9-1895 (5-6-1951) (15)
 DeGarnett 6-1-1794 (10-29-1877). Wife, Lucy-died 10-16-1836 age 43 (43)
 Dessie C. 5-29-1877 (12-11-1940) (143)
 Dicy L. 3-5-1861 (11-5-1932). Hus., M.N. Mitchell (39)
 Elenor 5-4-1819 (11-30-1884). Wife of Samuel C. Hall (44)
 Furman Leffell 2-23-1894 (9-2-1956) (112)
 George W. 1858-1956. Possibly the husband of Rosa Bannister and Rebecca Hanna (44)
 Harrison C. 6-16-1821 (4-6-1902). CSA. Hus., of Mary A. Watson (112)
 Harrison 4-5-1906 (11-30-1957). Deacon, Supt., Bldg. Chairman Committee at Big Creek (15)
 B Martley, Capt.-died 3-10-1841 age 81. Wife, Hannah-died 6-5-1835 age 66 (43)
 Henry M. 5-9-1887 (6-4-1963) (112)
 Ida L. 11-20-1855 (2-22-1937). Wife of Thomas W. Whitfield (147)
 Indiana 6-3-1853 (5-11-1927). Wife of Dr. Newton J. Newell (112)
 John Baylis 12-22-1865 (1-22-1937) (112)
 John H. 12-16-1866 (3-16-1940). Wife, Maggie C. 6-10-1879 (1-30-1925) (152)
 John W. 11-15-1858 (3-7-1918). Wife, Addie F. 8-17-1854 (8-9-1938) (112)
 Lawrence Riley 10-10-1861 (8-21-1939). Hus., of Naomi Lorena Martin (112)
 Lou 9-21-1860 (9-12-1943). Wife of James N. Shirley (6)
 Lucinda 1-2-1835 (9-19-1917) (44)
 Lula G. 7-12-1885 (6-30-1963). Hus., John Cleveland Tucker (125)

TUCKER, Mary H. 9-15-1825 (4-27-1901) (6)
 Nancy-Dec. 1791 (7-14-1857). Dau., of Stephen & Margaret Leverett (72)
 Freston 1886-1956 (146)
 Rachel C. 3-5-1836 (1-6-1860). Hus., Reuben Tucker (43)
 Rachel Emily 6-5-1841 (2-9-1920). Hus., J. I. Tucker, Sr. (115)
 Robert Jones 1-2-1830 (6-24-1904) (146)
 Sallie 1795-Nov. 1883 (43)
 Sara 6-26-1862 (9-4-1926). Wife of Thomas Dean Hall (143)
 Sarah A. P. 8-22-1838 (10-24-1868). Hus., B. S. Tucker (43)
 S. E. Rev. 2-17-1893 (6-28-1952) (125)
 Susan M. 1-21-1837 (10-23-1864) (43)
 T. Burriss 3-19-1871 (9-16-1940). Wife, Daisy Pettigrew (152)
 U. S. Miss 11-15-1829 (12-31-1906) (112)
 Vanner C. Mrs. -died 1-1-1964 age 66 (45)
 Wade H. 4-22-1876 (8-26-1949) (112)
 William Harrison 6-18-1859 (4-27-1939) (112)
 TUMBLIN, Nancy 6-4-1887 (10-1-1956). Wife of N. E. Elrod (12)
 TURK, C. Allen 5-26-1904 (4-30-1945) (112)
 Clara Mae 11-29-1912 (4-29-1945). Hus., G. Richard Chapman (21)
 Cleveland M. 7-7-1876 (7-4-1941). Hus., of Rosa Elizabeth Lott (112)
 TURNER, Billy Alton 1-8-1930 (10-16-1951). SC Pfc/5 Cav. Inf/PH/
 Korea (97)
 Claude R. 11-29-1916 (11-7-1942) (112)
 Coley L. 3-21-1914 (8-31-1951). SC Pvt/CMP/W. W. 11 (50)
 Corrie 9-29-1875 (8-5-1932). Hus., T. W. Hammond (133)
 Emma 1884-1954 (112)
 George Edward 4-18-1866 (3-13-1944). Hus., of Ida Beatrice Smith (112)
 George M. 10-27-1918 (3-10-1957) (50)
 Harvey H. 12-17-1914 (2-10-1951) (25)
 Henry Bascom 1873-1961 (112)
 James 1888-1959. Wife, Lizzie 1885-1963 (50)
 James Elbert 1-7-1892 (7-3-1961). Wife, Helen Amanda Holcombe (112)
 James M. 10-10-1896 (11-22-1963) (97)
 J. Fred 10-30-1874 (12-11-1941). Wife, Minnie Lee 3-17-1876 (3-7-
 1942) (115)
 J. H. Sr. 2-10-1868 (6-27-1923) (126)
 J. S. 9-27-1839 (12-12-1908). Wife, Talitha A. 10-6-1852 (5-3-1930) (112)
 L. J. -died 1-4-1924 age 62. Hus., of Iular Alford (112)
 L. L. 11-24-1848 (6-9-1908) (112)
 Lucy Ann 8-1-1850 (3-31-1914) (112)
 Luther 10-8-1883 (10-21-1920) (115)
 Mary 2-4-1876 (10-31-1895). Hus., V. B. Turner (115)
 Minnie 4-11-1885 (12-3-1943). Wife of Erastus Levi Thornton (112)
 Mollie 1877-1937 (66)
 Nellie I. 3-5-1877 (3-22-1907). Wife of A. B. Parker (126)
 Ralph A. 9-20-1897 (4-19-1948) (112)
 Ralph B. 1913-1957. Wife, Mary C. 1919-1956 (126)
 Raymond L. 9-7-1892 (7-14-1944) (112)
 Sally 1852-1939. Wife of John R. Craft (112)
 Samuel 1892-1957 (97)
 Sanford A. 3-18-1897 (7-31-1947). SC Cpl/330 Inf/8s Div/W. W. 1 (112)
 Sara Lee 5-14-1904 (7-15-1964). Wife of Thomas R. Knox (162)
 Seppie 1886-1957 (112)
 Sintha 10-8-1811 (6-5-1855) (15)
 Warren T. 1879-1950. Wife, Elizabeth F. 1879-1959 (162)
 William Henry 1-16-1912 (8-18-1960). SC Pvt/US Army/W. W. 11 (112)
 William T. 12-5-1867 (5-5-1919). Wife, Mary Jane 2-24-1859 (3-18-
 1919) (112)

TURNER, W. J. 3-1-1900 (2-13-1949) (45)
 TURPIN, Ann Caroline 5-3-1812 (11-26-1893). Wife of B. Baxter Hardy (60)
 General L. 7-20-1909 (2-15-1934) (42)
 TWITTIE, Lual 9-4-1896 (2-24-1922) (66)
 TYNER, Herman C. 7-4-1895 (3-30-1952). Wife, Essie Lee King (45)
 Mattie 10-19-1862 (11-3-1910). Wife of R.W. Hanks (93)
 Mildred H. 10-22-1919 (1-20-1954) (66)
 TYRRELL, Eliza-died 8-23-1818 age 17. Dau., of Major Anderson
 Hamilton. Wife of Henry Tyrell (119)
 TYSON, Aaron 11-18-1875 (3-2-1956). Wife, Estelle M. (153)
 TYUS, M. E. 7-17-1879 (6-15-1914) (112)
 ULLMER, Robert W. 1898-1944. Wife, Annie F. 1903-1953 (112)
 UNDERWOOD, David H. 12-4-1907 (12-20-1955). Wife, Evelyn B. (97)
 Orene 1901-1943 (112)
 Sarah K. 5-12-1858 (1-25-1921) (112)
 UNGER, Bertha 1893-1964 (154)
 USERY, Robert P. 6-13-1875 (6-9-1953). Wife, Enoree B. 12-24-1888 (8-20-1950) (44)
 VADEN, Josie 3-1-1876 (1-3-1958) (160)
 William H. 8-22-1847 (8-31-1918). Hus., of Caroline Bishop (124)
 Vail, Amos L. 1885-1929 (112)
 Charles Grady 5-22-1889 (4-5-1962). SC Pvt/Co. E/W.W.1 (112)
 James B. 5-26-1897 (5-28-1945) (112)
 John E. 11-14-1900 (4-1-1960). Tex. Pvt/H. Btry/1 Field Arty. (112)
 John T. 1855-1925. Wife, Mattie L. 1862-1918 (112)
 VANCE, Hazel M. 8-8-1897 (11-4-1924). Wife of R. B. Tucker (112)
 VANDADORE, Anna T. 12-9-1868 (6-12-1951). Wife of Wm. B. King (112)
 C. 6-29-1895 (10-30-1943). Wife, Connie 5-27-1895 (4-11-1963) (162)
 David J. 3-4-1840 (10-4-1920). Wife, Sarah J. 7-11-1842 (11-8-1901) (160)
 E. Frank 7-24-1874 (2-8-1946). Hus., of Mary Wyatt (160)
 James Robert 9-23-1926 (9-3-1946). Corp/3464 Ord/M.M. Co/Plat A. (9)
 Mary C. 4-1-1868 (11-29-1919). Wife of J.F. Vandadore (160)
 Nancy C. 4-1-1868 (11-29-1919). Hus., J.F. Vandadore (160)
 Nettie Estell 2-7-1880 (9-14-1901) (160)
 Rebecca 1-19-1872 (1-19-1945) (160)
 Ronnie W. 3-15-1902 (7-14-1943) (112)
 Thomas C. 8-19-1876 (11-13-1929). Wife, Mary Alice 10-15-1871 (8-27-1932) (112)
 William Jennings 1-30-1908 (12-30-1962) (40)
 VANDERGRIFF, Edward R. 4-19-1872 (2-18-1958). Hus., of Laura Lewis (112)
 Lena A. 3-17-1870 (3-3-1929) (112)
 VAN DEUSEN, Rosa P. 1-20-1911 (11-11-1958) (112)
 VANDIVER, Aaron 10-23-1872 (12-15-1878) (93)
 Ben F. 7-17-1894 (8-20-1917) (93)
 Carl J. -died 4-30-1941 (SC Pvt/118 Inf/30 Div/W.W.1) (93)
 Catherine 10-31-1862 (12-18-1960). Wife of Henry Preston McDaniel (93)
 Charlie J. 6-3-1858 (10-7-1904) (93)
 Daisy 10-7-1886 (6-10-1912). Hus., L.A. Hunnicut (9)
 David Sanford 5-5-1866 (11-6-1957) (112)
 Edward-died 9-14-1881 age 75. Hus., of Sarah J. Haynie (93)
 Edward 1748-1837. Rev. War. Charter member Neal's Creek (63)
 Edward Pinckney 11-3-1868 (6-2-1947) (112)
 Elam, Lt. 10-2-1823 (12-26-1962). Hus., of Elizabeth Parker (93)
 Enoch-died 1-3-1873 age 65 (93)
 Esther-died 1-10-1874 age 75 (93)
 Ethel 9-18-1888 (1-25-1946). Wife of David Elbert Burress (135)
 Frances 8-9-1875 (10-28-1958). Wife of Wm. A. Madden (83)

VANDIVER, Georgia A. 10-27-1861(6-21-1893). Widow of P.P. Haynie and wife of W.H. Kay. Left seven children (93)

Harriett 3-20-1822(10-10-1894). Wife of John C. Horton (63)

Helena T. 9-21-1810(1-27-1895). Dau., of Sanford. Wife of Samuel Brown (146)

H.R. -died 4-11-1900. Member of the SC House of Rep. for 12 Yrs., including the Wallace House (146)

Ida 5-28-1884(7-20-1954). 2nd. wife of Brock Mahaffey (21)

J.J. 1871-1936. Wife, Essie K. (144)

J.N. 8-19-1845(10-13-1908). Wife, Emma T. Fant 1-14-1848(7-26-1912) (93)

John, Rev. -died 9-17-1846 age 72. (Anderson Gazette) (?)

John H. 8-19-1871(2-12-1891) (35)

Josie 9-1-1861(11-25-1889) (93)

Julia 4-11-1864(1-7-1922) (93)

Lily 7-14-1879(5-6-1900) (93)

Louise Ayer 4-13-1865(11-21-1938) (112)

Margie 7-15-1882(11-28-1957). Wife of W. Frank Glenn (112)

Martha -died 7-29-1854 age 20. Dau., of Aaron & Nancy Vandiver (93)

Martha 5-6-1862(1-24-196?). Hus., Andrew E. 12-18-1859(4-18-1900) (9)

Martha Emeline 10-24-1835(5-14-1905) (9)

Mary E. 4-2-1831(5-8-1899) (112)

Mattie E. 2-9-1853(9-24-1874). Dau., of Elam Vandiver (93)

Nancy -died 8-14-1854 age 59. Wife of Aaron Vandiver (see above) (93)

Peter Sutherland 5-13-1812(4-13-1855) (146)

Sallie 6-6-1883(7-26-1957). Wife of Wm. Jones Greer (112)

Sanford Watson 4-1-1900(4-3-1938). Son of E.P. & Sudie Watson V (112)

Susan -died 12-5-1862 age 74 (146)

Thomas Melvin 11-27-1878(11-21-1942). Wife, Mary B. Brown (83)

T. William 10-3-1919(10-24-1957). SC Tech 5/2125 Ser. Unit/W.W. 11 (83)

W.F. 7-21-1893(9-17-1932) ¹⁶² (146)

William D. 5-24-1886(6-20-1959). SC Sgt/Co. 118 Inf/W.W. 1 (112)

William John 12-8-1845(1-10-1929). Wife, Nancy Lou 5-5-1851(4-2-1928). (M) 11-25-1869 by Rev. W.F. Pearson (112)

VANTREASE, Marion Ray 8-30-1910(6-2-1957). Wife, Louise Coker (15)

VAN Wyck, Bessie Keith 6-21-1857(9-19-1947). Hus., Oze Van Wyck (M) 9-18-1879 (2)

Margaret Broyles 1834-1923. Dau., of Dr. Broyles. Wife of Dr. Samuel Maverick Van Wyck -died 11-30-1861 age 26 serving with General Forrest in Tenn. (2)

Mary (no dates). Dau., of Wm. Van Wyck and Lydia Ann Anderson (79)

VARNER, John 9-9-1883(3-31-1904) (126)

Sallie H. 6-9-1878(10-30-1905). Wife of J.R. Watson (40)

VASSER, Elvira Jordan 4-24-1916(9-1-1963) (97)

John P. -died 4-24-1960 age 53. Wife, Willie B. 2-19-1905(7-15-1960) (45)

VATAKIS, Mary 1-3-1896(4-1-1938) (112)

VAUGHAN, Charles L. 4-2-1900(5-5-1956) (45)

James Edward 4-19-1922(12-20-1949). Wife, Margie M. (45)

James F. 3-22-1853(12-4-1920). Wife, Anna C. 12-28-1864(2-9-1930) (126)

James T. 5-6-1883(4-19-1954). Wife, Maggie Lakey (45)

Janie E. 6-3-1889(9-9-1916). Dau., of J.F. & Anna Vaughan. Wife of A.R. Shackelford (126)

Lizzie 7-28-1891(2-24-1917). Dau., of Sam & Alice Vaughan (126)

Lyphus 8-2-1849(11-28-1926). Hus., of Frances Taylor (9)

Nenah H. 4-9-1874(8-15-1915). Hus., W.M. Vaughan (126)

William Maurice 9-20-1869(6-18-1947) (126)

VAUGHN, Albert K. 8-5-1892(5-21-1950). Wife, Fannie E. 8-8-1860(9-14-1939) (131)
 Allen T. 1886-1952 (112)
 Alma MacMahan 2-18-1888(12-29-1953) (9)
 Arthur C. -died 10-20-1964 age 55. Wife, Daisy Elizabeth Watt (74)
 Bessie M. 8-22-1886(3-6-1961) (112)
 Charlie A. 8-17-1892(2-6-1948) (47)
 Clarence 6-15-1893(1-20-1954). Wife, Etta Cisson (45)
 Clarence K. 4-20-1901(11-19-1963). Wife, Emma B. 1-2-1897(12-16-1960) (6)
 Coy Lee 9-23-1911(9-15-1955) (97)
 Cynthia 11-29-1854(6-11-1924) (6)
 Ed M. 6-19-1888(11-7-1922) (9)
 Edward B. 3-12-1885(11-19-1943) (126)
 E. J. 1-18-1844(11-2-1870). Hus., of Martha A. Harper (131)
 Ella 10-19-1877(7-27-1929). Wife of M. Vaughn (11)
 Essie 5-24-1887(7-3-1958). Wife of Jesse Roseman Freeman (126)
 Forest W. 2-20-1876(4-13-1910) (9)
 Grover C. 2-20-1886(11-7-1939) (9)
 Harold D. 9-12-1913(9-5-1939) (126)
 Harry F. 7-3-1926(6-3-1950) (97)
 Henry R. 11-22-1894(8-1-1947). SC Tec4/HQ 7 HQ Co/323Inf/W.W.11 (112)
 Henry Franklin 1893-1948 (112)
 Henry J. 1914-1957 (9)
 James A. 12-16-1918(3-21-1960) (97)
 J. Arthur 7-22-1890(8-24-1953) (112)
 J. M. 9-21-1869(6-12-1908) (9)
 John Edward 4-16-1884(9-26-1956). Wife, Mamie Chapman (45)
 John F. 9-20-1875(11-6-1949). Wife, Lena K. 2-15-1878(1-7-1946) (21)
 Jonathan 5-3-1850(11-1-1923). Wife, Manerva 12-25-1839(1-9-1929) (47)
 Joseph J. 11-19-1841(2-20-1927). CSA. Wife, Maggie P. 12-7-1851(6-3-1930) (9)
 J. W. 1887-1942. Wife, Annie (126)
 K. Rev. 11-11-1817(3-7-1876). Hus., of Hester Avery (131)
 Leila 10-24-1884(6-13-1961) (6)
 Lettie C. 11-11-1898(11-13-1957). Hus., Lonnie G. Vaughn (97)
 Lucy White 7-13-1902(12-24-1944) (115)
 Mamie Chapman -died 4-30-1959 age 75. Hus., John Edward Vaughn (45)
 Martha 6-1-1857(6-26-1878) (131)
 Nettie 1-23-1873(8-5-1954) (6)
 Norman 9-23-1875(2-5-1909). Wife, Ella 10-19-1877(7-27-1929) (11)
 Pearl 6-19-1885(2-5-1964). Wife of Walter G. Manning. Children: Monteen; Irene; Richard; Vesta; Willie May; Roy; Allie; James (127)
 Pearl C. 8-18-1884(10-15-1961) (9)
 Pearl Gambrell 5-13-1883(10-20-1941) (6)
 Robert L. -died 11-12-1892 (131)
 Robert M. 3-25-1882(4-10-1927) (9)
 Robert Marion 1897(1-20-1960) (45) 48
 Robert T. 1-14-1920(8-29-1950) (8)
 Selma Strickland -Sept. 1890(10-14-1955) (45) 48
 VENNING, Irene Palmer 2-27-1863(3-14-1941). Wife of Rev. R. Herbert Jones (112)
 VERDIN, Elizabeth 'Auntie' 8-20-1842(10-7-1916). Wife of S. E. W. Verdin (113)
 Ernest Patrick 6-1-1885(5-13-1960) (48)
 VERMILLION, Annie B. 10-15-1882(10-12-1942). Wife of Emmett Pearson (112)
 Giles (112)
 Charles W. 1-26-1889(8-13-1962). Wife, Vallie B. Wright (45)

VERMILLION, David W. 1858-1921. Wife, Sallie G. 1859-1934 (15)
 Graydon 8-18-1894 (9-25-1931) (15)
 Jeannie 11-18-1888 (11-17-1949) (15)
 Wilson-died 6-18-1859 (131)
 VERNER, David, - Rev. War Vet. Born between 1725-1941 (150)
 VEST, Robert B. 12-2-1880 (5-10-1959). Wife, Annie F. 10-13-1886 (11-10-1952) (9)
 William Clyde 1906-1963 (9)
 VICKERY, Arthur H. 1901-1953 (112)
 E. Perry 4-7-1872 (11-25-1943). Hus., of Willie Mae Watt (112)
 Evelyn C. 5-19-1922 (1-12-1962). Hus., James W. Vickery (45)
 Florence G. Pfc. 7-9-1929 (2-24-1951). Killed in tractor accident in Okinawa (45)
 Hugh M. 6-4-1917 (5-31-1955) (44)
 J. Milton 5-22-1898 (8-26-1959) (97)
 Joseph A. 9-20-1890 (12-23-1952) (9)
 Judson Tyle 10-6-1914 (5-9-1957). Wife, Emma V. 6-19-1916 (8-24-1950) (97)
 Lon L. 1879-1940. Wife, Maude 1886-1941 (112)
 Mattie 1914-1940 (112)
 Recie S. 11-3-1881 (7-27-1955). Wife of R. Frank Junkin (112)
 Sallie M. Schrimpf 2-22-1876 (7-3-1928) (112)
 S. Pearl 2-2-1905 (10-29-1959) (97)
 VINSON, Alvin 3-19-1897 (6-23-1936). Hus., of Mattie Chasteen (159)
 Essie B. 1895-1932 (88)
 VOGEL, Belle 11-22-1898 (8-10-1960) (112)
 VOGLER, John M. -died 4-3-1957 age 64. Wife, Laura B. (45)
 Paul Monroe 6-3-1899 (1-4-1948). Wife, Christine Cheek (45)
 VON HASSELN, J.R. 9-5-1854 (8-15-1906). Hus., of Julia Rebecca Webb (112)
 William 4-16-1888 (8-18-1906) (112)
 VOYLES, A. J. 12-5-1880 (6-22-1951). Wife, Ella Cheek 9-8-1882 (3-20-1951) (45)
 Frank 7-18-1879 (8-6-1926). Wife, Ella Turner (112)
 George W. 1-2-1906 (2-8-1952). Son of A. J. and Ella C. (112)
 Mack 1815-1922 (66)
 M. A. 4-18-1877 (7-29-1953) (112)
 WADDELL, Edgar 1905-1960 (112)
 Henry W. 4-30-1904 (1-12-1944). Wife, Clara Tabor (112)
 Jack A. 11-15-1880 (9-2-1917). Son of John A. Waddell (112)
 James- Vol. Inf/4 SC reg/killed at First Manassas 7-22-1861 (92)
 William-died 7-24-1830 (born prior to 1855). 1st. Va. Arty/Rev. War (119)
 William A. 7-4-1877 (2-25-1948). Hus., of Minnie Wright (112)
 William R. 8-23-1838 (8-8-1903). Wife, ??-died 4-25-1907 age 62 (32)
 WADDEN, Fretwell A. 1903-1959. Wife, Louise R. (97)
 WADDLE, William 4-23-1811 (5-23-1888) (40)
 WADE, Emily 9-5-1839 (12-28-1931). Hus., B.F. Trammell (126)
 James C. 3-9-1847 (3-10-1900). Wife, Celina G. 11-4-1824 (11-8-1905) (126)
 John F. 10-20-1881 (7-30-1939) (126)
 John J. 1878-1943. Wife, Hattie P. (112)
 M. L. 4-20-1886 (11-21-1928) (112)
 Robert J. 11-2-1836 (10-28-1922). Wife, Sarah E. 1-13-1842 (8-10-1915) (126)
 Thomas H. Rev. 4-10-1852 (12-7-1942). Wife, Julia McNeely (112)
 Thomas O. 4-16-1890 (8-4-1960) (97)
 William-died 4-22-1938 age 57 (112)
 WAKEFIELD, Alice J. 8-16-1853 (9-15-1907). 2nd. wife of W.A. Breazeale (9)
 Annie H. 4-14-1877 (4-4-1960) (43)
 Boyce Norris 11-20-1900 (3-19-1964) (43)

WAKEFIELD, Claude 12-13-1901(2-25-1962). Wife, Corine W. (120)
 Conrad 8-10-1810(5-30-1878). Hus., of Jane E. Buchanan (43)
 David Conrad 11-29-1883(12-4-1955) (71)
 Dora Norris 5-7-1861(5-10-1912) (43)
 Emily A. 11-13-1838(2-24-1912). Hus., Wm. Wickliffe (43)
 Emma Norris 10-18-1858(5-27-1889) (43)
 Ezekiel Norris 9-9-1884(11-6-1959) (43)
 James Elliott 12-20-1845(7-25-1915). Hus., of Elvira Sanders
 Clinkscapes (43)
 John A. 4-7-1804(5-6-1866) (43)
 John A. 8-6-1841(10-20-1922). CSA. Wife, Caroline 4-29-1842(12-10-1915) (112)
 Mary 11-15-1836(1-29-1917). Wife of Ezekiel B. Norris (43)
 Nell 9-4-1882(1-11-1939). Wife of Chris Suber (112)
 Samuel J. 1-18-1860(8-19-1924) (43)
WALDO, Alfred Owen 1902-1964 (112)
WALDROP, Alfred 4-12-1928(8-3-1960). Wife, Margaret Hilley (45)
 B. E. 5-22-1880(10-26-1942) (9)
 Dilmus Ellis 6-25-1885(12-17-1952). Hus., of Ada Bennett (115)
 Edgar Cleveland 2-11-1886(6-26-1910) (126)
 Elizabeth B. 4-29-1918(7-21-1947). Hus., James A. Waldrop (126)
 Ford L. 6-17-1872(6-25-1911). Wife, Martha Elnora 10-3-1878(8-13-1954) (126)
 Jordan Poole 6-14-1853(4-13-1931). Hus., of Clarinda Davidson (126)
 Margaret 5-28-1845(5-29-1926). Wife of R. M. King (93)
 Martha C. 5-3-1847(10-12-1893) (126)
 Mary 4-7-1904(9-26-1937). Hus., R. T. Elrod (126)
 Meredith C. 10-30-1836(6-29-1921). Hus., of Nancy Tolley (126)
 Robert O. 8-6-1875(11-5-1942) (126)
 Ruth Thelma 12-5-1901(10-26-1920). Wife of J. W. Arnold (112)
 William D. 8-6-1879(5-13-1961). Wife, Sallie H. (126)
WALKER, A. P. 1-8-1859(3-28-1913) (112)
 Benjamin F. 11-10-1890(12-28-1936). SC Cook/61 Pioneer Inf/ (9)
 B. F. 7-17-1848(8-27-1911). CSA. SC Arty. Wife, Mary A. 8-8-1846(8-1-1914) (31)
 Broadus S. 12-13-1906(10-31-1960) (48)
 Catherine J. 8-25-1818(9-28-1902). Hus., Dr. A. Walker (49)
 C. C. 2-9-1840(1-19-1913). Beauregard's Co/CSA. Hus., of M. E. Holland (112)
 Charles Irvin 4-19-1920(2-13-1962) (112)
 Charles W. 9-23-1878(12-25-1950). Wife, Cora F. 3-9-1877(11-8-1948) (133)
 Chester M. 4-18-1837(12-29-1883). Hus., of Asenath Bowen (71)
 Cleo 9-9-1880(9-1-1910). Hus., Eugene Walker 10-13-1880(3-16-1961) (87)
 Curtis H. 7-15-1915(5-29-1960). SC Tec5/Eng/W. W. 11 (162)
 Edith Ellen 3-2-1848(11-21-1903). Wife of G. W. Miller (141)
 Edward 5-26-1873(3-14-1928) (126)
 Elizabeth 6-7-1840(9-29-1922) (126)
 Elizabeth 2-16-1869(2-28-1920). Hus., W. T. Walker (126)
 Eliza J. 1841-1911. Hus., George W. Henderson (15)
 Emma C. 4-13-1864(9-25-1890). Wife of W. W. Walker (8)
 Eugene 11-18-1875(5-6-1937). Wife, Hattie M. 1880-1960 (34)
 Harriett A. 11-2-1856(8-1-1912). Hus., W. F. Walker (126)
 Harriott T. 1866-1905. Hus., Richard B. Brown (126)
 Henry C. 2-25-1868(4-21-1933). Hus., of Mallie Cox (159)
 Isham 12-29-1821(4-19-1891) (115)
 James H. Jr. 3-22-1926(6-24-1958). Pvt/US Army/W. W. 11 (102-92)

WALKER, James Leonard 11-15-1925 (11-18-1962). SC USNR/W. W. 11	(34)
James R. 1886-1940. Wife, Lillian A. 1891-1934	(126)
J. Calmer 9-30-1880 (4-18-1907)	(112)
John 4-29-1870 (5-30-1945)	(31)
John J. 3-1-1882 (4-18-1907)	(112)
John R. 9-8-1881 (9-27-1949)	(159)
John Smythe 1796-1879	(144)
J. R. 12-15-1892 (12-4-1930)	(9)
J. R. 8-26-1866 (2-6-1908)	(21)
J. T. 5-1-1851 (8-27-1877)	(98)
Julian H. -died 7-18-1827 age 34. Born in Willington, N.C.	(141)
Leonora 7-26-1871 (6-28-1949). Wife of John Alexander	(71)
L. Graydon, Sr. 9-19-1894 (5-13-1957)	(34)
Lois Lowe 2-27-1890 (7-17-1954)	(9)
Lula 11-1-1862 (12-19-1949)	(112)
Lula 10-31-1881 (12-13-1960). Wife of Colin N. Prince	(112)
Luther Floyd 9-2-1888 (4-8-1955). Wife, Nell Darby	(45)
Martha E. 4-4-1854 (10-22-1916)	(112)
Mary Livinie 9-30-1862 (2-19-1924). Wife of Robert W. Gilliespie	(122)
Matilda -died 5-30-1874	(144)
M. E. 6-18-1908 (4-11-1963). Wife, Agnes Hindman	(45)
Nell Darby 10-20-1901 (5-23-1961). Hus., Luther Floyd Walker	(45)
Nellie 1881-1956	(14)
S. Anderson 1-1-1881 (2-16-1961)	(115)
S. W. 12-30-1814 (8-4-1883)	(126)
T. Cora 1-21-1877 (8-18-1914). 1st. wife of Charles O. Owens	(31)
Thomas E. 1883-1936. Hus., of Estelle Smith	(9)
Thomas W. 3-21-1896 (1-23-1948). Hus., of Jessie Fincher	(126)
Walter L. 11-18-1872 (12-16-1949). Hus., of Daisy Davenport	(159)
Washington 3--27-1874 (8-10-1945)	(112)
William -died 1-25-1841 age 77. Wife, Jane -died 10-8-1856 age 88	(144)
William Walters 4-15-1861 (5-15-1940). Hus., of Laura K. Ellison	(8)
William Eugene -died 1926 age 39 (date given by son, Willie)	(126)
W. L. 1-1-1872 (12-25-1941)	(31)
W. L. 2-4-1850 (5-7-1929). Hus., of Josephine Walls	(115)
W. Perry 11-3-1874 (12-23-1932). Wife, Emma C. 10-18-1877 (9-28-1959)	(112)
WALL, Jess Bell 7-8-1888 (3-10-1924)	(112)
John Bleckley 5-20-1909 (1-2-1960)	(112)
John Scruggs 5-17-1885 (5-21-1937). Hus., of Gertrude Haynie	(112)
Mattie Carlisle 4-26-1889 (11-5-1923)	(112)
WALLACE, H. E. 1886-1959	(162)
Isaac Emons, DD 1879-1955. Presbyterian Minister	(144)
James Claude 4-21-1876 (2-10-1937). Wife, Nina E. 12-9-1886 (3-31-1925)	(71)
John H. 12-3-1872 (6-5-1938). Hus., of Ruth Webb	(71)
Johnnie Ruth 7-16-1917 (6-20-1947)	(71)
Lillie 11-10-1861 (1-16-1929). Wife of Hesbit Calhoun Burriss	(112)
L. M. 4-13-1881 (10-25-1929)	(71)
Minnie Lee 12-10-1885 (9-27-1959). Wife of Harrison O. Wallace	(112)
Mozelle L. 1908-1946	(71)
Nannie J. 12-7-1870 (3-26-1933). Wife of Wm. A. Dalrymple	(71)
Sam 4-22-1879 (12-3-1945). Wife, Frances C. 10-19-1896 (1-26-1939)	(112)
W. A. 1-6-1836 (5-31-1897). Wife, Sarah A. 9-27-1839 (7-10-1906)	(71)
W. M. 7-11-1873 (4-17-1951). Hus., of Neta Fant	(112)
W. R. 8-11-1866 (4-16-1914)	(71)
WALLER, Coleman B. 3-8-1872 (3-18-1958)	(112)
WALLIE, Eugenia 4-26-1858 (10-27-1892). Wife of Dr. Robert George Witherspoon	(124)

WALLS, Elias C. 1880-1955	(9)
James W. 8-20-1877 (11-24-1959). Wife, Ada 9-10-1885 (9-9-1936)	(24)
John S. 5-8-1868 (5-16-1954). Wife, Bessie Rhinehart, deceased	(45)
Josephine 3-5-1859 (1-2-1917). Wife of W.L. Walker	(115)
Lemuel F. 1880-1952. Wife, Alta 1895-1952	(9)
WALTERS, Amos A. 3-25-1883 (7-3-1962)	(97)
Henry M. 3-16-1876 (2-6-1959). Wife, Inez H. 4-19-1882 (3-9-1947)	(64)
Hoyt P. 9-22-1921 (11-22-1957). Wife, Aileen S.	(45)
John W. 1874-1950. Wife, Eliza H. 1879-1949	(98)
Lewis B. 6-2-1909 (3-9-1962). Wife, Kathryn Carlton	(45)
Lou E. 6-30-1862 (2-3-1892)	(96)
Mary Jane - died 5-13-1915 age 55	(96)
S.A.J. 1-6-1858 (12-15-1891)	(126)
William Elijah 9-7-1836 (7-25-1890). Hus., of Annie Milford	(43)
WALTON, Goode Bryan 4-11-1879 (12-5-1948)	(112)
Thomas C. 7-22-1855 (9-18-1914)	(112)
WARD, Eugene 6-17-1920 (3-2-1960). Wife, Vernell Webb	(45)
H.D. 1913-1937	(25)
James Thomas 1910-1957	(141)
John T. 6-8-1878 (8-26-1944). Hus., of Edna Lillian White	(162)
John Thomas 6-24-1870 (1-8-1950). Hus., of Jennie M. Ellison	(42)
Marie A. 10-8-1884 (10-3-1940)	(31)
Martha 1909-1942	(141)
Susie 2-17-1867 (4-18-1941). Wife of W. Elias Sellers	(34)
William Lee 1900-1942	(141)
W.L. 6-7-1862 (8-30-1913)	(141)
WARDER, Norris R. 1-10-1876 (12-4-1962). Wife, Bertha Fowler	(45)
WARDLAW, Amanda 1-13-1833 (6-6-1896). Wife of E.L. Smith	(93)
C.B. 7-14-1853 (7-3-1936). Hus., of Lula Smith	(31)
Frederick - died July 1954. Wife, Bessie - Feb. 1891 - Aug. 1959	(88)
James Harris 12-2-1913 (3-7-1962)	(9)
Josephus 9-6-1878 (7-5-1944). Wife, Martha B. 10-3-1888 (6-15-1922)	(92)
Josephine 4-8-1846 (7-29-1923). Wife of James W. Erskine	(83)
Lucy Caroline 4-27-1840 (5-14-1922). Wife of D.N. Major	(93)
Nancy E. 1821 (1-22-1893)	(138)
P.H. 1910-1944	(132)
Polly 5-3-1804 (12-23-1862). Wife of J.H. Ballentine	(93)
Zelma Irene 8-21-1899 (12-31-1923)	(92)
WARE, Albert B. 5-20-1880 (4-28-1947). Wife, Mary Elie 1884-1957	(21)
Carl Beverly 1872-1952. Wife, Julia Bryne 1879-1948	(144)
Fred C. 7-18-1909 (11-5-1941)	(115)
J.E. 1-17-1878 (8-17-1948). Hus., of Laney Chasteen	(115)
John H. 1-29-1878 (11-29-1960). Wife, Mittie R. 1-20-1883 (3-18-1938)	(115)
Nina - died 11-27-1950. Wife of L.H. Deadwyler	(45)
WARNOCK, Andrew Pickens 11-2-1854 (3-27-1933)	(9)
Bessie B. 2-15-1884 (10-11-1960)	(9)
Emmie Holmes 1-28-1884 (7-16-1958)	(9)
James 6-13-1774 (8-25-1811). 2nd. wife, Mary 10-2-1777 (9-28-1854)	(68)
J.L. 6-20-1880 (9-29-1952)	(9)
John 11-17-1808 (1-7-1873)	(83)
John Andrew 9-12-1892 (8-5-1959). Pfc/US Army/W.W.1	(9)
Thurman C. 2-21-1886 (5-31-1928)	(9)
Walter Geer 8-17-1890 (1-18-1948). SC Pfc/321 Inf/81 Div/W.W.1	(9)
William Pickens 9-18-1910 (8-10-1963)	(48)
WARREN, Corese K. 1898-1953. Hus., Charlie A. Warren	(66)
Coy T. 9-23-1893 (8-14-1962). Ga. Cook/Co. G/157 Inf/W.W.1. Hus., of	(112)
Myrtle A. Carter	(141)
Davis R. 1842-1926. Hus., of Frances Cherry	(141)

WARREN, Edward 3-20-1827(2-4-1898)	(64)
Effie 2-4-1878(11-1-1921).Hus., James M. Taylor	(115)
Elizabeth T.1858-1928	(118)
Fannie 4-22-1866(11-5-1926)	(112)
Johnnie 1921-1957)	(66)
Loula M.7-29-1830)(3-29-1916).Widow of Col.T.J.Warren	(116)
Mary E.1860-1939	(118)
Robert Maxwell 1855-1892	(116)
WASHBURN, Ether S.4-13-1881(5-17-1951)	(131)
John S.2-29-1900(1-28-1941)	(112)
WASHINGTON, William Harold 7-3-1893(?).Wife, Miriam E. Betts 7-14-1901(1-22-1961)	(144)
WATERS, Clyde L.7-16-1899(10-5-1956)	(97)
James Perry 10-1-1881(9-1-1961).Hus., of Maggie Rhoads	(160)
John M.10-22-1887(4-19-1957).Wife, Mamie Davis	(45)
Mamie D.-died 3-31-1958 age 72.Hus., John Mack	(45)
WATKINS, Baylis 2-10-1796(3-16-1873).Wife, Frances 5-19-1801(11-9-1867)	(138)
Charles Mattison 5-1-1889(10-3-1936)	(112)
Clarre 12-14-1878(10-5-1902).Dau., of J.T. & N.J. Watkins	(113)
Clinton L.7-6-1884(5-24-1924).Hus., of Mae King	(64)
David 11-20-1814(5-25-1890).Hus., of Annie Martin	(155)
David W.12-29-1868(9-14-1873)	(155)
Erskine C.3-4-1893(1-26-1962).Wife, Mary W.6-13-1892(10-15-1960)	(162)
Felix Eugene 10-8-1854(2-11-1932).Hus., of Sarah Emily Bellotte	(112)
Harold Smith 3-22-1894(5-15-1952)	(112)
Henry Burts 1894-1960	(9)
Henry Hitt 6-24-1866(9-8-1947).Federal Judge. Hus., of Maggie A. Parker	(112)
Hester 3-5-1834(1-22-1918).Hus., Warren H. Watkins	(21)
Hester N.10-15-1854(3-11-1932).Wife of J. Lawrence Kay	(113)
J.A.3-12-1829(12-27-1843)	(155)
James O.9-22-1868(8-26-1924)	(21)
Jane C.4-16-1821(8-12-1888)	(155)
J.B.9-18-1855(10-15-1928).Hus., of Leah Burts	(9)
J.E. 11-17-1818(12-25-1899)	(155)
Jeptha 6-10-1827(9-7-1907)	(113)
John C.3-20-1851(3-25-1913).Hus., of Elizabeth J. Smith	(112)
John Crispen, Jr.1-31-1896(1-23-1958)	(112)
Joseph 4-17-1785(1-5-1849)	(155)
Joseph P.11-15-1920(1-13-1945).SC Sgt/309 Inf/W.W.11	(112)
Julia 9-25-1860(10-1-1903).Wife of Thomas Taylor	(71)
Louise Bradley (no dates)	(112)
Luther A.1-19-1859(9-8-1887).Hus., of Margaret Smith	(129)
Maggie L.4-26-1867(5-1-1926).Wife of James Reid Garrison	(156)
Mary 6-3-1898(12-26-1927).Dau., of J.B. & Leala Burts	(9)
Mary E.10-23-1856(2-15-1936).Wife of Joseph B. Dauthit	(129)
Mary Jane 11-21-1861(3-11-1910).Wife of Thomas L. Webb	(64)
Myre A.8-5-1907(1-19-1963)	(97)
O.C.4-14-1867(8-3-1947)	(115)
Oscar A.9-24-1894(5-9-1952).Wife, Mamie D.	(112)
P.V.12-7-1861(9-21-1878).Wife of T.E. Watkins	(71)
R.E.-died 2-3-1848	(155)
Rebecca E.6-4-1816(2-4-1868)	(155)
Roy Jefferson 9-15-1898(5-12-1942)	(112)
Roy N.5-5-1891(3-21-1940)	(112)

WATKINS, Rufus W. 10-3-1882(10-15-1956). Wife, Doclie S. (162) 15
 Ruth J. 5-23-1854(5-14-1865) (155)
 Thelma Carroll 1900-1952. (9)
 Thomas Elliott 6-12-1856(2-18-1923). Wife, Virginia Caroline
 12-14-1857(12-18-1932) (71)
 Thomas Green, Sr. 3-15-1885(11-11-1961) Hus., of Bessie Hunter (118)
 Verlie 10-21-1890(12-17-1932) (112)
 Walter H. 4-18-??(7-5-1862). Wounded in battle before Richmond
 on June 27, 1862 (138)
 Warren Monroe 4-5-1866(??). Hus., of Margaret Jane Rankin (113)
 W. Dayton 1857-1936. Wife, Charity E. 1864-1961 (64)
 William 11-25-1811(4-2-1900) (155)
 William H. 10-15-1889(10-18-1918). Died at Camp Mills Hosp. N.Y. (112)
 William M. 7-28-1852(10-9-1872) (155)
 William N. 1869-1924. Wife, Elizabeth 1873-1929 (129)
 William W. 10-13-1862(5-1-1937). Hus., of Margaret Simpson (112)
 WATSON, Allen 5-30-1888(1-11-1926) (112)
 Amanda 8-26-1867(7-3-1948). Wife of W.T. Dickerson (14)
 Annie F. 2-21-1894(9-5-1955) (87)
 Arthur W. Sr. 5-6-1878(9-21-1947) (40)
 Belzie 8-21-1871(8-13-1942) (21)
 B.F. 12-22-1883(12-18-1935). Wife, Lizzie 11-12-1885(12-29-1959) (115)
 Carl Edward 11-18-1908(1-12-1961) (40)
 Charles David 2-7-1887(4-26-1931). Hus., of Mamie Robinson (112)
 C. Manley 4-16-1884(9-10-1926) (112)
 Corrie A. 2-20-1849(8-17-1926) (112)
 C. Reed 10-26-1850(1-17-1909) (38)
 Cynthia 2-24-1816(3-16-1900). Wife of Alfred M. Neal (64)
 Cyrus M. (no dates). Co. A/6 SC Cav/CSA. Wife, Elizabeth 10-6-1846
 (5-6-1889) (40)
 David B. 1-10-1829(6-23-1872). Hus., of Elizabeth Burriss (38)
 David H. 10-18-1903(10-2-1954). Wife, Nellie B. 4-14-1910(4-18-
 1951) (115)
 David Milton 1872-1926. Hus., of Della Burriss (112)
 Dela, Miss 7-13-1879(11-24-1951) (45)
 D.S. Md. 11-20-1830(4-19-1909) (112)
 Duncan Thompson 5-31-1912(7-5-1943) (112)
 Edward A. 7-28-1882(7-16-1956). Wife, 1st. Mattie V. 2-10-1886(4-
 11-1910; 2nd. Olivia E. (112)
 Ellen 5-15-1856(12-7-1922). Wife of B.F. Phillips (9)
 E. Marion 1833-1910. CSA (112)
 Erwin-died 6-25-1931 age 87. Hus., of Elizabeth Hood (115)
 Etoile 1879-1921 (38)
 Eugenia 11-15-1854(5-5-1927). Wife of Dr. James P. Durkett (112)
 Eulas E.-died 5-2-1962 age 81 (48)
 Eunice Pruitt 8-16-1897(6-13-1921) (112)
 Fritz Norman 10-23-1882(11-25-1958). Wife, Beulah V. Moorhead (135)
 Henry 1899-1961 (40)
 H. S. 12-11-1850(8-2-1901) (112)
 Ida R. 1856-1920 (112)
 Isaac M. 8-3-1865(3-27-1922) (126)
 James (no dates) SC Pvt/SC Mil/ Rev. War (119)
 J. Belton 3-1-1853(7-10-1915). Hus., of Elizabeth Allen (M) 12-22-
 1874. Dau., of Bannister Allen (135)
 J. Earle 5-18-1878(6-22-1957). Son of John Belton. Hus., of Mary
 Bell McCoy (112)
 James Wellington 6-27-1879(11-10-1944). Wife, Salena Coker (40)
 Jessie Brooks-Aug. 1896-Sept. ?? (44,
 Page 404

WATSON, J. Lois 1866-1939
 John B. 4-8-1825(8-31-1890). Hus., of Eliza A. Burriss
 John B. 6-8-1871(9-4-1957)
 John Belton 6-26-1920(11-10-1944). Son of J. Earle and Mary
 John C. 11-28-1888(2-22-1944). Wife, Hadie 11-5-1891(8-9-1932)
 John Ernest 6-10-1877(4-13-1932). Hus., of Virginia Sheard
 John Fulmar 6-24-1876(6-18-1940). Hus., of Clara Whittington
 John W. 2-29-1876(12-28-1856). Wife, Essie J. 6-15-1882(1-20-1932)
 Joseph R. 4-21-1870(4-16-1950). Hus., of Rachel Jones
 J. R. 7-26-1869(8-20-1926). Hus., of Sallie H. Varner
 J. W. 6-27-1892(7-25-1955). Wife, Alafare Phillips
 Keturah 10-12-1856(3-20-1942). Wife of Basie Berrien Allen
 Laura 4-4-1870(11-27-1947). Wife of Francis Marlon Murphy
 Lawrence Vernon 5-7-1877(4-26-1901). Wife, Annie V. 1879-1964
 Lawrence F. Jr. 12-23-1923(3-18-1945). SC 2 Lt/431 AAF/A. A. 11
 Lella L. 3-29-1905(11-3-1948). Wife of W. Hershel Mullinax
 Linda W. 2-1-1893(5-17-1963)
 Lou A. 2-1-1857(1-4-1926). Wife of Thomas A. Bolt
 Lucinda J. 5-20-1872(5-31-1942). Wife of Wm. W. Gibson
 Mamie Mary E. 2-12-1902(9-1-1957)
 Margaret Maria 4-14-1838(4-20-1915). Wife of Joseph C. E. Erskine (83)
 Martha E. Nalley 10-7-1853(7-22-1914)
 Martha Jane 2-18-1836(3-16-1894)
 Mary A. 10-30-1822(5-1-1907). Wife of Harrison Tucker
 Mary Anna 12-29-1879(2-5-1943). Dau., of J. Belton & Elizabeth
 Matilda 5-1-1864(8-29-1901). Wife of Wilton E. Lee
 May Bell 5-1-1897(4-28-1936). Hus., Asa C. -died 2-11-1932 age 42
 Minnie 3-13-1872(9-22-1950). Wife of W. Eugene Milford
 Minnie 4-29-1906(1-23-1941). Hus., B. F. McJunkins
 Nancy-died Jan. 1894 age 86. Wife of J. B. Chamblee
 Robert- Co. H/C2/NC Inf/CSA
 Sam 9-8-1886(7-14-1939)
 S. Edward 10-27-1867(7-1-1941). Hus., of Vadera Smith
 Stonewall J. 7-27-1866(12-1-1948). Son of Martha E. Burriss and
 David Milton Watson. Wife, Winnie G. 1865-1963
 Sue 12-23-1866(12-19-1945). Wife of U. E. Seybt. Dau., of W. B. and
 Phoebe
 Theo 11-27-1880(11-23-1935)
 Towie 9-23-1895(5-18-1950). Pfc/1st. Inf/SC/NG/W. W. 1
 Ula 9-15-1901(4-24-1924). Wife of W. E. Brinson
 Van Haskell 7-13-1868(2-2-1899)
 Venie P. 11-19-1866(10-27-1957)
 Victoria 12-16-1878(5-6-1905). Hus., Mack McAlister
 Wade Allen 10-29-1876(3-21-1947). Son of John and Elizabeth H.
 Walter Gary 6-10-1873(2-18-1898)
 W. Eugene 9-28-1890(10-7-1944)
 W. H. 1-25-1882(1-25-1928). Hus., of Elizabeth Perry
 William A. 2-9-1865(7-24-1941)
 William B. 6-4-1823(8-5-1894). CSA. Wife, Phoebe Ann 3-20-1830(
 11-11-1904)
 William Gary 7-9-1831(8-29-1903)
 William H. 3-19-1889(12-2-1949). Hus., of Vera Cole
 William Thomas 7-11-1874(2-24-1954). Hus., of Emma Corbin
 W. N. 3-19-1842(4-16-1910). Hus., of Martha Garrett
 WATT, Andrew J. Co. F/24 SC Inf/CSA
 Annie L. 1891-1915
 Baxter 7-5-1869(4-14-1950). Wife, Mamie Bowzee 10-8-1868(8-14-
 1939)

WATT, Bessie H. 4-16-1899 (3-18-1921). Hus., John C. Watt, Sr. (44)
 Charlie C. 11-30-1871 (3-8-1941). Wife, Maude Tate (44)
 Clifton B. 4-15-1901 (11-6-1946) (112)
 Crayton 1858-1940. Wife, Sallie 1868-1947 (143)
 Edna L. 8-24-1898 (5-4-1923) (112)
 Effie 1882-1964. Wife of John C. Schrimpf (97)
 Ernest R. T. 1884-1958. Wife, Bertha M. 1886-1953 (11)
 Eugenia 10-28-1869 (2-28-1947). Wife of John W. Broadwell (49)
 F. Ellison 1912-1951. Wife, Ruth H. (115)
 Floyd Parker 12-7-1873 (12-7-1962). Hus., of Addie Mills Smith (97)
 Fred E. 3-25-1896 (9-20-1944). SC Pvt/118 Inf/30 Div/W.W.1 (44)
 H.V. 8-20-1863 (9-7-1960). Wife of James Stuart (143)
 James A. 1863-1942 (66)
 James T. 5-31-1914 (1-10-1945). Sgt/USA /137 Inf/35 Div/W.W.11 (115)
 J.G. Co. F/24 SC Inf/CSA (49)
 John A. 1-30-1882 (6-18-1924). Hus., of Nannie Merritt (115)
 Julian G. 1912-1955 (97)
 J.W. 5-5-1821 (12-17-1887). Wife, Louisa 6-3-1829 (5-26-1907) (143)
 Leila Josephine 2-27-1879 (11-5-1949). Wife of James Asa Garrison (112)
 Lucile T. 9-11-1905 (7-22-1936) (143)
 Maggie 1866-1947 (66)
 Margaret Ann Hall 1854-1928 (112)
 Mollie 1858-1936 (66)
 Nancy S. 1832-1911 (49)
 Nellie 2-29-1903 (11-25-1928). Wife of John Ashley (44)
 Paul T. 1890-1940. Wife, Sadie P. 1891-1954 (115)
 Pearle 11-11-1886 (8-19-1953). Wife of Joseph P. Noblitt (112)
 Samuel 2-28-1824 (6-6-1861) (106)
 S. Ligon 1893-1919 (112)
 Thomas Alex. 6-22-1826 (2-12-1909). Wife, Elizabeth Jane 2-25-1831 (49)
 (11-23-1909)
 Thomas Reese 9-1-1868 (4-15-1948). Hus., of Ora McKee (66)
 Warren Pinckney 1855-1929. Hus., of Jane Harris (49)
 William H. Co. P/2 SC Rifles/CSA (49)
 Willie Mae 5-7-1899 (8-11-1960). Wife of E. Perry Vickery (112)
 W.M. 1851-1933 (112)
 WATTS, Earle McKee 9-11-1917 (4-8-1948). Son of P.E. and Wmma B. (126)
 Essie 3-31-1899 (4-25-1948). Hus., G. Alister Stowe (9)
 Jesse S. 8-26-1900 (2-20-1960). Wife, Mattie F. (97)
 Johnny 1911-1963 (34)
 Mary E. 1-2-1866 (6-7-1914). Hus., J.C. Watts (9)
 P.E. Md. 6-19-1888 (1-10-1930) (126)
 Ralph F. 1891-1959 (34)
 William-died 5-13-1920 age 96. Wife, Carline-died 6-1-1925 age 60 (126)
 WEAVER, Mary A. 1-19-1842 (5-11-1921) (164)
 Nancy E. 10-10-1862 (3-26-1918). Wife of John Wm. Palmer (164)
 Ruby Beebe 3-30-1910 (4-24-1933). Hus., H. Weaver (112)
 WEBB, Adolphus Clark 9-1-1855 (4-7-1941). Hus., of Matilda T. Williams (112)
 Bessie O. 6-22-1885 (8-6-1906). Dau., of W.G. & Mary A.E. Webb (44)
 B.F. 10-18-1845 (5-5-1910). Hus., of Mary E. George (112)
 C.B.-died 11-24-1847 age 36 (Anderson Gazette) (?)
 Charles B. 8-10-1810 (11-28-1847) (1)
 Charlie L. 7-1-1908 (5-16-1945) (138)
 Charles 10-2-1854 (3-21-1932). Wife, Hattie M. 5-18-1857 (7-12-1914) (112)

WEBB, Charles Oscar 5-27-1880(12-27-1956).Hus., of Julia White (64)
 C.L.Co.G/22 SC Inf/CSA (83)
 Clayton D.5-3-1873(9-21-1948).Hus., of Eva McAlister (8)
 Corrie 2-11-1870(6-25-1934).Wife of Felix B.Martin (116)
 Dayton 2-20-1859(7-27-1922).Hus., of Nannie Martin (64)
 D.B. 'Dee' 4-5-1893(8-19-1956).Wife of Hilary B.Martin (64)
 D.Baker 1-23-1858(11-25-1914).Joined Bap.Ch.1886/Deacon 1892 (44)
 Edmund 6-10-1787(11-1-1864).Hus., of Martha Emerson (112)
 Edmond Warren-died at age 31 (112)
 Edward Warren 3-20-1827(2-4-1899) (64)
 Elijah 1-13-1806(8-24-1873).Wife, Caroline-died at age 34 (112)
 Ella 11-27-1871(2-20-1925).Wife of E.A.Johnston (6)
 Ella M.4-24-1876(1-13-1906).Dau., of W.G.and Mary A.E. Webb (44)
 Emmie 8-7-1878(7-9-1960).Wife of George Hiott Reeve (88)
 Eugene 5-26-1869(6-9-1912) (64)
 Fannie Ashley O'Dell 1917-1962 98 ~~(45)~~
 Florrie Louise 3-1-1872(12-6-1953).Hus., Eugene Webb (97)
 Gladys Myrtle 8-27-1901(2-21-1963) (64)
 Harold Robinson 12-6-1891(2-12-1915).Son of R.C.& L.S.Webb (112)
 Hasolene 10-22-1921(2-1-1951).Hus., L.C.Scarborough (45)
 J.Allen 9-5-1875(10-22-1933) (6)
 James 9-8-1813(10-2-1888).Wife, Nancy (129)
 James M.7-21-1888(5-13-1939) (112)
 Janie H.5-22-1881(??) (138)
 John Marshall 8-6-1838(11-13-1904) (88)
 John Thomas 5-20-1841(7-8-1862).Son of S.M.& Caroline Webb.
 Wounded in the battle of Seven Pines (44)
 John Wilkes 8-8-1869(9-11-1925).Hus., of Sudie Spearman (64)
 J.Oliver 8-12-1879(7-24-1954).Hus., of Sadie Haynie (44)
 Julia D.12-1-1839(4-13-1926).Wife of Capt.John W.Daniels (112)
 Julia Rebecca 12-17-1858(3-8-1938).Wife of J.H.Von Hasslin (112)
 Julia Caroline Martin 7-14-1841(5-27-1924) (64)
 Lena E.3-6-1885(9-8-1955) (98)
 Lida 1882-1954.Wife of W.Roswell Shirley (116)
 Lottie L.8-9-1908(8-22-1931) (64)
 Louise Caroline 12-4-1828(10-12-1895) (1)
 Lucius H.4-15-1873(6-9-1945) (98)
 Luther 8-9-1879(6-10-1951).Wife, Erie 6-20-1879(1-13-1849) (6)
 Marion 7-24-1852(4-3-1925).Wife of Wm.G.McWhorter (129)
 Margaret C.8-20-1820(5-1-1874).Wife of J.N.Wilson (64)
 Margaret Elizabeth 11-19-1848(8-12-1900).Wife of Joseph Watson (129)
 Martha 2-28-1853(2-22-1903) (6)
 Martha A.8-25-1800(5-13-1878).Hus., Dr.Edward Webb (43)
 Martha E.6-6-1860(10-28-1890).Hus., H.R.McGill (154)
 Mary Agnes 11-11-1838(1-13-1895).Wife of Thomas R.Simpson (92)
 Mary C.2-12-1848(12-19-1912).Wife of E.Baskin Hall (44)
 Mary Etta 9-18-1878(4-17-1900) (6)
 Minnie 9-7-1882(7-1-1962).Hus., A.Walker Spearman (88)
 Mollie 1862-1955.Wife of James W.White (64)
 Nancy 2-23-1809(11-14-1876).Wife of James Webb (129)
 Nancy J.E.9-10-1867(3-3-1940).Wife of Loranzo D.Young (44)
 Nannie Martin 3-30-1867(7-31-1916) (64)
 Rebecca-died 1-24-1848.Consort of Elijah Webb (1?)
 Robert C.3-14-1866(10-9-1944) (112)
 Robert L.10-2-1877(7-6-1909) (71)
 Robinson Cornelius 1-16-1857(4-20-1915).Wife, Mildred Lillian (112)
 5-14-1864(2-8-1941). Page 407

WEBB, Rosa 11-20-1854(7-5-1912). Wife of Charles Foster Jones (112)
 Rosa H. 9-29-1915(7-20-1900) (112)
 Ruby 11-2-1902(1963) (138)
 Ruth 8-9-1875(6-27-1949). Wife of John H. Wallace (71)
 Sallie E. 7-15-1838(5-20-1863). Wife of Dr. John Hopkins (64)
 Sam 2-18-1886(11-26-1944). Wife, Vera L. (39)
 Samantha 1-7-1867(2-12-1936). Wife of C.E. Johnson & R.H. Heaton (71)
 S.M. 7-8-1817(3-27-1893). Hus., of Elenor Long (44)
 Thomas Jefferson 4-4-1829(1-18-1919). Hus., of Elizabeth F. Wil-
 liamson (112)
 Thomas L. 10-15-1861(4-26-1946). Hus., of Mary Jane Watkins (64)
 Thomas W. 10-25-1855(10-15-1921). Wife, Eugenia W. 11-15-1859(7-
 6-1932) (93)
 Vernon Eugene 10-21-1903(11-5-1950) (97)
 W.A. 7-12-1870(3-1-1918). Hus., of Lillian Mollie Axmann (83)
 Waller Nardin 7-19-1888(11-22-1958). Wife, Effie Burton 4-17-
 1884(12-26-1942) (112)
 Walter W. 2-12-1907(3-25-1936) (64)
 Warren H. 5-11-1833(2-19-1860) (64)
 Warren Robinson 11-1-1802(3-29-1858) (1)
 Wayman C. 10-10-1934(4-30-1964). Wife, Olga Hicks (45)
 W.C. 9-24-1887(7-2-1942) (64)
 William C. 5-31-1866(9-5-1943). Wife, Jessie W. 7-30-1874(11-28-
 1954) (64)
 William G. 1-11-1850(11-6-1925). Hus., of Mary A.E. Long (44)
 William M. Jr. 1911-1948 (112)
 William, Sr. 1871-1938. Wife, Kate B. 1875-1931 (112)
 Willie H. 11-24-1850(5-28-1908) (6)
 Willie R. 11-25-1903(7-2-1959). Wife, Amanda S. (115)
 Zora 2-12-1906(8-20-1946) (138)
 WEBBER, Amos 1876-1949. Wife, Sallie C. 1896-1960 (112)
 Augustus 7-23-1874(10-10-1939). Corp/2 SC Inf/Sp. Am. War (112)
 John 1850-1954 (83)
 WEBSTER, Mary 11-12-1811(2-12-1888). Wife of A.W. Smith (131)
 WEDDELL, Thomas S. 4-26-1898(9-24-1963). Wife, Kathryn K. (45)
 WEED, Mary 1870-1951. Wife of Albert Mauldin Carpenter (93)
 WEIGLE, Charlie E. 1-18-1863(??). Wife, Lessie C. 6-2-1871(10-18-
 1945) (6)
 WEIR, Arthur C. -died 5-14-1955 age 62 (48)
 Leila Gertrude 1-21-1897(3-23-1918). Hus., W.C. Weir (6)
 WELBORN, Aaron 3-16-1825(7-24-1896). Wife, Mary Jane 8-6-1831(3-
 22-1914) (162)
 Adam W. -died 4-10-1928. SC Pvt/5Div/60Inf/W.W.1. Son of J. Wesley (157)
 Albert F. 5-14-1827(5-7-1900). Wife, Mary E. 8-24-1833(6-22-1898) (15)
 Amanda 7-24-1860(6-5-1922). Wife of Samuel Johnson Newton (138)
 Annie 1780(2-19-1845). Wife of Jacob Duckworth (64)
 Charles B. 11-14-1894(5-28-1934) (112)
 Charles M. 3-25-1850(9-11-1920). Hus., of Martha Jane Fielding (138)
 Cintha Jane 9-13-1850(5-16-1881) (135)
 Doris 12-20-1826(10-30-1946). Wife of George H. Cooper (126)
 D.T. (no dates). Wife, Nell Boyd 2-10-1839(12-31-1923) (162)
 Ebb Hudson 11-27-1866(3-21-1917). Wife, Viola Hernandez 4-11-
 1869(10-29-1936) (15)
 Elizabeth C. 6-11-1826(8-8-1857). Hus., A. Welborn (15)
 E. Truman 1888-1951. Wife, Lola A. (46)
 Frances 1-2-1822(3-9-1872) (15)
 Frances L. 2-22-1860(5-1-1950) (64)

WELBORN, Frances O. 12-14-1826 (11-24-1910). Dau., of Morgan and Elizabeth Moore, Wife of N.H. Welborn (133)
 Frank Thompson 3-8-1877 (1-29-1925). Hus., of Carrie Acker (15)
 F. Marion 12-3-1839 (3-17-1914) (71)
 G.A. 1-31-1837 (8-12-1902). Wife, Georgian 1-30-1848 (7-29-1902) (71)
 George H. 7-15-1889 (8-12-1961). Wife, Cleo D. 3-13-1892 (6-3-1922) (133)
 Henrietta 5-2-1871 (4-23-1950). Wife of Thomas M. Garrett (138)
 Hester 12-6-1811 (8-1-1872) (15)
 H.J. 10-24-1882 (6-27-1945). Wife, Emma E. 12-6-1880 (7-5-1928) (159)
 Hollie 5-27-1877 (9-5-1930). Wife of C.J. Holliday (139)
 Ida R. 7-5-1871 (3-11-1909). Wife of David J. Tucker (15)
 James, Capt. 2-19-1819 (10-28-1898). Hus., of Mary H. Irby (138)
 James L. 6-14-1890 (6-9-1955) (71)
 Janie 8-10-1872 (12-4-1924). Hus., W.E. Simmons (133)
 J. Augustus 12-7-1856 (2-11-1927). Hus., of Annie Blanton (64)
 J.C. 9-4-1883 (4-8-1912) (133)
 J.D. 4-1-1876 (5-29-1956). Wife, Adella B. 2-7-1879 (6-12-1943) (71)
 Jennie 3-28-1896 (8-20-1921). 2nd. wife of W.S. Hutchinson (71)
 Jesse Lamar 3-1-1899 (3-29-1964). SC Pvt/Medical Dept/W.W.1 (59)
 John Dewey 6-7-1898 (6-28-1945). Wife, Mildred (71)
 John R. 4-5-1850 (3-14-1886) (15)
 Joseph 4-25-1884 (4-30-1956) (98)
 Joseph Duckworth 1906-1941 (162)
 J. Randolph 4-4-1900 (2-10-1936) (162)
 J. Wesley 2-2-1865 (8-26-1936). Hus., of Telula Elrod (157)
 Lennell H. 8-27-1825 (2-15-1898). Wife, Caroline Elizabeth 7-7-1829 (71)
 (8-10-1905) (64)
 Louise 10-3-1860 (9-11-1938). Wife of Donal B. McPahail (162)
 Maggie D. 2-11-1877 (6-5-1950). Hus., Arthur H. Welborn (117)
 Marion 1849-1913 (45)
 Marion B. 11-25-1906 (6-6-1963). Wife, Margaret Clarkson (71)
 Martha 3-11-1865 (8-3-1905). 1st. wife of S. Marion Smith (133)
 Mary Ann 8-28-1848 (5-7-1933). Possibly the wife of W.M. Welborn (133)
 Mary E. 2-22-1841 (2-10-1920). Hus., J.M. Sanders (64)
 Mary L. 7-15-1832 (12-18-1899). Wife of B.L. Thompson
 Nancy Elizabeth 12-5-1847 (6-8-1930). Dau., of Nathan Harvey and Frances Moore Welborn. Wife of James Anderson Ballentine (40)
 Nannie 8-3-1857 (4-21-1929) (71)
 Nannie 8-4-1870 (12-30-1954). Wife of L.K. Deikson (133)
 N.H. 8-8-1824 (6-8-1905) (40)
 Nina 10-5-1881 (12-20-1913). 2nd. wife of S. Marion Smith (71)
 O.K. 3-4-1894 (11-9-1922). Co. W/118 Inf/30 Div/wounded at St. Quentin, France (71)
 Pearl Harper 5-23-1886 (??). Wife of Wm. Harrison Newell (71)
 Pollie 4-21-1866 (12-31-1953). Wife of Clinto Owens (162)
 Pollie 2-5-1884 (??). Wife of Frank Kennone Breazeale (71)
 R.C. Bob 10-6-1881 (7-15-1927) (133) (113)
 Rebekah Kennemer 6-8-1815 (6-5-1887). Hus., 1st. John C. Perry; 2nd. Lot Kennemer (64)
 R.H. 7-10-1836 (2-8-1900). Wife, Lucinda 7-13-1841 (7-12-1901) (133)
 Robert H. 8-24-1894 (7-4-1945). Hus., of Nellie P. Griffith (138)
 Rosa 1873-1948. Wife of Baylus McMurtry (71)
 Roy L. DS 12-4-1892 (4-8-1954). Wife, Annie Bannister (9)
 Ruth M. 11-8-1829 (5-13-1908) (82)
 Sarah 1848 (9-16-1875) (15)
 S. Pret 1874-1955 (133)
 Synthia E. 9-5-1822 (1-6-1896) (15)
 Tom 7-11-1789 (8-1-1868). Wife, Polly 3-20-1793 (7-14-1880) (15)

WELBORN, Thomas M. 4-22-1855 (2-14-1936). Wife, Lizzie C. Harper (M) 1-13-1878 (71)
 Walter Leland, Sr. 9-28-1870 (1-3-1934). Hus., of Fannie Boyce and Loula Duckworth (162)
 Wesley 1885-1960. Wife, Della K. 1866-1944 (153)
 W. Hayson 9-13-1868 (2-6-1953) (162)
 William 12-20-1797 (5-14-1867). Wife, Nancy 3-13-1800 (9-3-1868) (15)
 William A. 12-30-1860 (8-15-1926) (133)
 William C. 8-7-1871 (3-17-1958) (71)
 William E. 9-16-1887 (5-19-1956). Wife, Shirley G. (95)
 William O. 10-21-1848 (10-6-1924) (15)
 William Osman 1876-1941 (71)
 William W. Hugh 6-18-1905 (9-22-1956) (71)
 W. L. Jr. 1-16-1902 (8-22-1928) (162)
 W. M. 9-1-1846 (6-19-1926) (133)
 WELCH, A. L. 9-3-1839 (3-20-1917). CSA. Wife, Hulda Jane 12-7-1838 (5-27-1912) (M) 12-17-1874 (112)
 Clyde A. 1875-1952. Wife, Vera P. 1883-1952 (112)
 J. D. 11-11-1811 (10-8-1868). Hus., of Elizabeth Calvard (112)
 John Asbury 4-17-1853 (7-1-1931). Hus., of Emma Snelgrove (112)
 Martha J. 7-29-1834 (6-7-1865). Hus., C. W. Welch (43)
 WELDON, Hattie Ola 9-24-1871 (6-22-1933). Wife of Robert Lee Weldon (156)
 J. 5-12-1856 (10-13-1929). Hus., of Zemily M. Adams (87)
 R. E. 1-10-1848 (10-11-1919). Hus., S. J. Weldon (42)
 Robert Lee 11-15-1868 (1-4-1947). Hus., of Hattie Ola (see above) (156)
 Willie S. 7-27-1902 (6-6-1944). Wife, Mamie E. (42)
 WELLMAKER, Mattie P. 9-21-1890 (2-1-1949). Hus., L. H. Wellmaker (112)
 WELLS, Bertha F. 1901-1953. Hus., S. Rod Wells (102)
 Carl H. 11-19-1908 (8-15-1959). Wife, Hattie F. (97)
 Charles P. 2-8-1882 (8-7-1957). Wife, Johnie Blair (97)
 Charles S. Jr. 5-1-1933 (3-22-1962). Wife, Carolyn Reaber (45)
 Charlie Lee 9-18-1913 (8-20-1960). Wife, Margaret McCombs (45)
 Eliza 12-25-1829 (3-4-1921). Hus., Dennis Hembree (96)
 George W. 9-30-1880 (11-9-1924). Hus., of Johnnie G. Thomas (102)
 Herman Milton 4-7-1921 (1-6-1946) (112)
 Ida Bell Shearer 1-4-1898 (11-11-1918) (112)
 James Milford 3-27-1915 (11-9-1944). SC Ensign/USN (112)
 J. Bert 9-10-1878 (12-14-1955) (112)
 J. Will 10-13-1876 (2-21-1939). Wife, Lula W. 6-19-1876 (10-1-1950) (112)
 Kezzie D. 3-18-1896 (11-15-1955) (66)
 Lauraman Eugene 1-31-1874 (8-7-1951). Wife, Carrie Cornelia 7-3-1877 (11-7-1936) (138)
 Lawrence Guy 5-8-1900 (11-13-1956) (129)
 Lillie 10-1-1877 (12-8-1908). Hus., M. H. Sexton (M) 8-16-1896 (139)
 Martin A. 1888-1960. Wife, Minnie P. (112)
 Mary 1880-1962. Wife of James M. Nichols (112)
 S. Bailey 11-4-1880 (9-6-1942). Wife, Della F. 1-18-1887 (7-11-1945) (112)
 WELSH, Jennings Rabun 8-1-1912 (4-21-1957). Wife, Marie Haynie (97)
 WENCH, George F. 6-30-1847 (7-11-1902). Hus., of Jessie Wilson (126)
 Waldermar V. 12-1-1876 (2-24-1952). Wife, Clara Penny-died 5-13-1964 age 81-9-9 (126)
 WENTZKY, Albert 8-26-1892 (11-11-1962) (83)
 Charley 3-9-1877 (4-11-1960). Wife, Annie (124)
 Ferdinand 7-23-1894 (3-16-1924) (83)
 Ferdinand 3-13-1851 (3-12-1911). Hus., of Louise Sonfelt (83)
 John B. 9-23-1922 (7-15-1959) (83)
 Julia K. 2-12-1895 (7-4-1946). Page 410 (83)

WENTZKY, Mary 3-25-1879(7-12-1925) (83)
 William 2-3-1890(2-22-1956). SC Pfc/3 Dorps/W.W.1. Wife, Sadie
 Webb
 WERNER, George H. 5-25-1925(5-27-1946) (83)
 Mary J. 1-28-1895(4-4-1918). Dau., of J. P. Werner (34)
 Mary Matilda 11-26-1857(10-1-1928). Wife of J. P. Werner (117)
 Theodore J. 11-27-1820(8-23-1904). Wife, Frances E. 3-5-1824(12-
 20-1899) (117)
 WERNICKLE, Della D. 3-1-1882(8-3-1956). Wife of Otto Wernickle (95)
 Julia 9-13-1872(7-31-1959). Wife of R. Greene Ragsdale (95)
 WESLEY, Samuel 1873-1929. Hus., of Myrtie McWhorter (9)
 WEST, David T. 5-13-1887(4-4-1961). Wife, Myrtie S. (112)
 D. F. 11-29-1854(3-1-1919) (143)
 Eloise A. 6-11-1857(6-28-1923). Hus., E. A. Harris (143)
 Florence 1-12-1858(12-22-1927) (112)
 Henry P. 1859-1930. Wife, Etta D. 1869-1931 (159)
 Ida E. 10-25-1880(4-6-1905). Hus., F. J. McGege (143)
 Jack L. 7-7-1918(11-4-1945) (112)
 James S. 5-28-1934(4-1-1908). Hus., of Mary Stuart (112)
 J. Frank 1870-1937. Wife, Essie B. 1876-1960 (162)
 J. L. 7-21-1876(5-4-1955). Wife, Laura Davis (45)
 Joel (broken). Wife, Annie 10-20-1818(1895) (15)
 John Talliaferro 3-23-1872(9-29-1930). Son of Dr. Benjamin
 Perry West and Mary Donaldson of Lower Greenville Co. Hus.,
 of Martha Eloise Brown (9)
 Mary Alice 2-8-1866(12-17-1960). Wife of Emory Holliday (131)
 Mary J. 1-2-1856(2-9-1943) (143)
 Rachel Emily 11-17-1851(10-11-1942). Wife of Young H. Diver (112)
 Savannah 8-17-1865(12-4-1925). Wife of Wm. B. Gary (112)
 Thomas W. 4-1-1820(6-22-1864). CSA. Wife, Nancy C. 3-4-1830(9-5-
 1892) (143)
 W. B. 7-10-1810(10-6-1925). Wife, Mittie McK. 10-20-1874(1-8-1957) (9)
 WESTBERRY, Corbit C. 8-13-1900(1-19-1960) (15)
 WESTBROOK, Bonnie R. 10-5-1923(6-1-1940). Hus., G. W. Dilworth (136)
 Emma 11-15-1855(4-17-1912) (112)
 William Y. 2-22-1881(2-9-1956) (112)
 WESTBROOKS, James F. 6-18-1917(7-15-1942). SC Pvt/Co. F/W. W. 11 (112)
 WESTERN, Lizzie 5-11-1887(4-15-1935). Wife of George Western (112)
 WESTMORELAND, James 9-27-1881(6-29-1955). Wife, Nettie B. (112)
 M. Ellen 1-3-1897(2-9-1848). Hus., C. A. Wilson (135)
 Reba C. 1-6-1918(12-3-1944). SC Pfc/335 Inf/84 Div/V. W. 11 (112)
 Sterling L. 4-15-1892(borken). Hus., of Sarah D. Jones (8)
 WETSON, Lucy Nannie 1-4-1898(6-22-1935) (9)
 WEYMAN, Joseph Turpin-died 5-20-1834 age 29 (79)
 WHALEN, Raleigh E. 9-2-1895(7-24-1956). Wife, Ethel 11-23-1894(11-
 28-1956) (144)
 WHARTON, Essie M. 2-4-1837(5-30-1909) (49)
 J. W. 6-22-1861(6-15-1928) (49)
 Samuel 11-20-1837(1-18-1908) (49)
 Samuel, Dr. 11-12-1863(10-25-1905) (49)
 WHEAT, Sarah E. 6-11-1885(7-27-1911). Hus., D. W. Wheat (87)
 WHEELER, Beulah G. 10-5-1910(11-6-1958) (91)
 Clyde S. 1909-1963 (112)
 Mamie C. 1895-1949. Hus., Pink J. Wheeler (146)
 Martha M. 3-13-1883(8-28-1937) (9)
 Mollie 4-10-1840(2-22-1919) (98)
 William O. 1893-1946. Wife, Addie S. (112)

WILDEN, Anna Elizabeth 6-26-1905(7-24-1936) (162)
 George Thomas, Sr. 5-15-1880(2-5-1950) (162)
 Sarah Pooser 4-27-1879(3-29-1939) (162)
 WHITAKER, C. Mrs. 6-16-1817(8-31-1893). Hus., Rev. D.L. Whitaker (127)
 Elizabeth 12-1-1839(5-8-1926) (124)
 Eugenia 1862-1950 (143)
 Fred W. 4-20-1908(8-20-1942) (44)
 Helen 7-4-1920(2-16-1958). Wife of Charles Martin (71)
 Jessie 7-1-1892(7-26-1928). Wife of Edgar B. Black (71)
 Lee-died 3-20-1888 (124)
 Lillie D. 1878-1902. Possibly the 1st. wife of Sam A. Whitaker (44)
 Lucy T. 1889-1939. 2nd. wife of Sam A. Whitaker (44)
 Richard A. -died 3-8-1941. Sgt/26 Inf. (138)
 S.A. 12-22-1835(1-15-1914). Hus., of Nancy Hall (44)
 Sam 1-6-1882(10-26-1940) (124)
 Sam A. 1873-1944. Hus., of Lillie D.? & Lucy T. (see above) (44)
 Sloan 11-24-1879(3-10-1929) (124)
 Verna 3-7-1895(6-9-1963). 2nd. wife of J. Newt Kay (160)
 Walter 3-6-1891(7-12-1921). Wife, Susan P. 2-26-1892(10-25-1918) (44)
 W.H. 10-31-1866(5-14-1936). Hus., of Evie Ashley (44)
 William 3-29-1898(8-4-1929) (138)
 WHITE, A. Frank 12-4-1842(7-22-1895) (82)
 A.L. 8-28-1866(12-1-1894) (112)
 Bama 9-3-1880(6-1-1914). Hus., J.E. Shirley (160)
 Bartholmew 4-24-1790(3-20-1871). Wife, Mary 4-5-1790(11-26-1875) (64)
 Bessie Virginia 12-3-1882(Sept. 1915). Wife of Thomas D. Smith, (122)
 Billy 8-26-1830(12-1-1932) (122)
 Blanche 1889-1955 (21)
 B.R. 2-5-1839(3-23-1901) (126)
 Carl L. 1889-1946. Wife, Sara T. (66)
 Carrie M. 12-22-1885(1-31-1950) (71)
 Carrie York 1892-1961 (146)
 Charlie M. 1859-1919. Wife, Anna B. 1867-1958 (96)
 Cicero Logan 8-16-1902(2-8-1954) (103)
 Clyde L. 11-8-1903(6-30-1943) (40)
 C. Means 12-7-1891(10-1-1946) (112)
 C.V. (No dates). Wife, Margaret B. Beaty 6-11-1813(8-14-1872) (144)
 Eddie F. 1882-1938. Wife, Jennie B. 1886-1954 (112)
 Edna Lillian 10-28-1878(7-13-1928). Wife of John T. Ward (162)
 Effie Guest 1871-1956 (112)
 Eva Spearman 1881-1922 (162)
 Felton M. (no dates). Removal (45)
 Frank B. 11-20-1880(2-8-1962) (40)
 Frank Johnson 10-27-1879(5-3-1963). Wife, Daisy Addelena 9-15-1879(12-16-1952) (112)
 George L. 10-7-1923(2-2-1960) (45)
 George W. 6-1-1886(3-29-1946). Wife, Roxie Adams (112)
 H.A. 1-8-1927(6-15-1944). SC Pfc/18 Marines/W.W.11 (112)
 H.C. 3-18-1895(7-1-1961). Wife, Pearl H. (126)
 Henry 4-18-1850(6-13-1922). Wife, Mary 11-14-1849(7-12-1922) (40)
 Henry N. 9-2-1812(1-13-1884). Wife, Nancy T. 8-7-1821(2-20-1887) (20)
 H.J. -died 1-6-1877 age 30. Wife of A.F. White (144)
 H.R. 7-19-1857(6-21-1936). Wife, M.A. 1854(6-7-1921) (32)
 Hubert V. 8-29-1915(2-15-1957). SC Pvt/Btry A/173 FA/W.W.11 (27)
 Ike W. 4-20-1876(2-20-1960) (112)
 J.A. Rev. 1889-1923. (132)
 James Alvin 8-12-1907(8-18-1930) (40)
 James D. 12-9-1898(1-22-1950) (126)

White, James L. 5-27-1886(3-15-1957). Wife, Myrtie T. 7-19-1888(7-6-1928)	(96)
James O. 12-9-1924(8-30-1946)	(12)
James Oler 5-13-1892(2-18-1962). Wife, Annie C.	(136)
James W. 12-26-1842(2-29-1924). Wife, Martha A. 5-27-1843(3-7-1922)	(40)
James W. 1853-1921	(64)
J.C. 12-6-1865(11-8-1931). Hus., of Sarah Kay	(9)
Jeffie 7-20-1878(2-15-1929)	(40)
Jemima 1884-1950. Hus., J. Newton White 1882-1935	(126)
J. Harold 8-20-1913(12-24-1957). Wife, Catherine W.	(122)
Joe F. Pfc/5 Armored Div/killed in Germany 12-20-1944	(122)
John-died 9-22-1930. SC Sgt/& AM TN/7Div/W.W.1	(15)
John Ellington 1868-1931	(112)
John L. 1893-1963	(9)
John Mack 1872-1957	(97)
John T. 8-17-1909(1-19-1961). Wife, Lorene Spencer	45 (48)
Julia 10-22-1883(7-11-1960). Wife of Charles Oscar Webb	(64)
Katura 9-29-1879(1-30-1918)	(143)
Lester-died 2-14-1934 age 35	(96)
Lizzie 10-13-1857(4-8-1922). Hus., S.F. Beeks	(115)
Lulah Leslie 1-2-1862(8-16-1937). Wife of Andrew Giles Baskin	(112)
Lunsford M. 4-24-1848(8-26-1906). Hus., of Margaret T. Rogers	(126)
Luther H. 10-1-1878(12-9-1949)	(40)
M. 3-20-1877(7-11-1904). Hus., of Willie I. Stevenson	(112)
M.A. 3-4-1837(6-15-1916). Wife, W.R. 7-15-1833(7-6-1892)	(112)
Mamie 6-15-1881(10-9-1950). Wife of H.B. Abercrombe	(126)
Margaret 11-10-1900(5-26-1960)	(34)
Marsisie 10-12-1828(8-27-1894). Wife of J.J. Wilson	(138)
Mary Ann 11-11-1861(6-4-1941). Wife of James D. Driskell	(112)
Mary Ann 5-1-1882(12-10-1903). Hus., Wm. White	(115)
M.B. 2-25-1869(7-30-1903). Hus., of Ella J. Erskine	(112)
Mollie C. 7-24-1870(7-19-1941). Wife of John Baylous LaBoon	(40)
Nancy C. Grills 9-29-1854(9-11-1919)	(112)
Mannie 3-31-1883(11-26-1911). Hus., D.A. Brissie	(126)
Pearl 7-27-1879(9-22-1934). Hus., Will T. Neal	(126)
Ralph W. 6-18-1912(6-29-1958). Wife, Idell Crane	(45)
Sarah Calhoun 7-10-1839(8-3-1866)	(112)
S. Dennard 6-22-1883(6-27-1935)	(112)
T.C. Corp/Co.F/24 SC Inf/CSA	(96)
Thomas E. 8-29-1859(9-3-1917)	(112)
Thomas J.-died 9-18-1960 age 72. Wife, Linda Watkins	(45)
Thomas W. 1-4-1828(11-20-1891) CSA. Hus., of Nannie Benson	(112)
Varina B. 4-6-1895(11-30-1918). Wife of G.G. Satterfield	(112)
Walter R. 1916-1959	(66)
Walter W. 2-1-1866(1-10-1931)	(112)
Warren W. 1875-1956	(112)
William Ethelbert 1870-1948. Hus., of Melenee Thronley	(112)
William G. 8-28-1869(9-25-1941). Hus., of Nettie Couch	(126)
William G. 4-7-1827(8-3-1910). Hus., of Nancy Reed	(135)
William H. 7-9-1841(7-15-1910)	(112)
William H. 7-21-1868(9-3-1953). Hus., of Leila Gambrell	(12)
William H. 3-4-1893(12-6-1953). Wife, Jewel Wilhite	(45)
W.K. 8-7-1857(1-6-1910). Hus., Samuel P. 8-16-1890(1-23-1958)	(122)
W.L. 7-12-1874(10-29-1893). Son of M.R. and M.A.	(112)
WHITNER, Adelia 1-21-1846(12-31-1916). Wife of J.L. McCarley	(112)
Cornelia 1-30-1858(1-9-1920)	(112)
Eleze M. 1894-1960. Wife of Ernest Whitaker	(112)

WHITFIELD, Albert Harrison 3-2-1879(7-12-1960) (97)
 Alice M. 11-14-1874(12-3-1943) (146)
 Annie Ruth 1904-1951. Hus., Ferd N. Whitfield (20)
 Bertha H. 1889-1951. Hus., Fruman J. (147)
 Carl M. 1902-1948. Wife, Willie Ann (147)
 Charlie F. 3-24-1899(2-15-1960). Wife, Abbie E. (147)
 Clela C. 8-13-1898(1-28-1943) (115)
 Dollie E. 6-25-1909(11-18-1961) (148)
 Dollie W. 6-18-1894(3-13-1958) } Hus., Willie T. Ramage (146)
 Elbert 11-30-1861(11-26-1894) (2)
 Ella 6-5-1866(1-15-1921) (112)
 Ethel 7-19-1905(12-2-1950) (97)
 E.W. 2-5-1899(2-24-1950) (45)
 Fannie 1887-1953 (97)
 Fred T. 1883-1940. Wife, Mamie Z. (148)
 Grady 12-12-1905(1-29-1940) (148)
 Henry T. 5-22-1885(5-17-1947) (146)
 James L. O. 9-25-1854(12-19-1934). Wife, 1st. Susan E. 12-2-1843(4-
 24-1894); 2nd. Bertha 11-6-1877(2-19-1940) (20)
 James Oliver 5-11-1908(4-7-1963) (148)
 J.C. ??(9-27-1879). Dau., of J.C. Whitfield (2)
 John 1-7-1860(1-28-1919). Hus., of Ella J. Gambrell (146)
 John C. 10-25-1871(12-3-1897) (112)
 John G. 10-7-1829(5-28-1887) (2)
 John H. 3-18-1884(7-9-1959). Wife, Leila Crawford (45)
 John T. 1882-1961 (20)
 J.T. 9-1-1790(5-12-1857). Wife, Martha 4-20-1797(11-15-1869) (2)
 Ledford F. 7-13-1883(12-14-1939). Wife, Mary Etta (146)
 L. Frank 12-24-1880(1961). Hus., of Kizzie Holden (146)
 L. Ledford 7-25-1876(1-11-1962) (148)
 Mary S. 11-22-1876(7-29-1959) (148)
 Ollie Veal 1-9-1879(7-5-1959) (97)
 Peter M. 4-10-1859(10-27-1915). Wife, Sarah A. 8-26-1843(11-24-
 1921) (146)
 Rosa L. 6-5-1877(8-8-1913) (146)
 Sanford H. 10-8-1847(3-28-1927). Wife, Adaline Campbell(M) 9-14-
 1871 (146)
 Susan 4-29-1876(10-1-1927). Wife of Godfrey Herman Geiger (112)
 Susan 7-4-1838(1-24-1885). Wife of John G. Whitfield (see) (2)
 Thomas Benson 5-4-1890(1-28-1960) (34)
 Thomas Luther 1-1-1875(11-14-1945). Wife, Millie J. Herring (147)
 Thomas W. 3-29-1852(6-23-1936). Hus., of Ida L. Tucker(M) 4-22-
 1875) (147)
 Victoria 12-17-1878(12-1-1954). Wife of John E. Ramage (146)
 Warren C. 10-19-1881(8-6-1961) (148)
 William J. 4-26-1871(11-20-1944) (146)
 William P. 1888-1964 (146)
 Willie J. 1880-1927. Wife, M.C. 1883-1962 (102)
 W.L. 5-7-1909(1-16-1964). Wife, Emmie Johnson (45)
 WHITLEY, James L. 10-2-1855(10-22-1938). Wife, Erow E. 6-22-1858(6-
 1-1945) (112)
 Pleatus 11-3-1881(6-15-1962). Wife, Ruth Cheek (44)
 WHITLOCK, D. 10-20-1825(9-27-1890) (15)
 Elizabeth 1-1-1881(7-20-1940) (21)
 Holland B. 3-25-1854(??). Wife, Rachel J. 9-15-1864(6-24-1934) (131)
 Lee Roy 8-10-1901(12-2-1959) (126)
 Roy P. 9-2-1888(5-2-1926) (9)
 Stark H. 9-7-1873(3-14-1959). Wife, Hannah C. 12-15-1873(10-21-
 1951) (117)

WHITLOCK, W.H. 8-14-1833(2-14-1918). Hus., of Amanda Ballard (88)
 WHITMAN, Etta R. 1877-1945. Wife of James B. Whitman (129)
 G. Walter 3-16-1875(3-16-1912) (129)
 James 1882-1949 (143)
 John B. 1868-1940(This may be James B. and Hus., of Etta R.) (129)
 July Ann 3-23-1836(8-26-1896) (125)
 Mary I. 9-27-1826(7-8-1909) (143)
 Rosa 7-8-1880(4-18-1938). Wife of Jay W. Madden (70)
 WHITMIRE, Charles Wesley-died 2-10-1962 age 66-10-5 (34)
 Daniel M. 6-30-1877(2-17-1954) (21)
 Edward A. 8-9-1874(7-22-1935). Hus., of Carrie E. Smith (115)
 Fannie Isabel 1-17-1850(1-3-1896). Wife of Joseph Gibson (112)
 Frances 5-24-1883(7-2-1925) (144)
 H.M. 1-26-1843(9-1-1921). Wife, Frances R. 5-16-1848(6-6-1893) (126)
 Katherine 8-24-1845(1-3-1911) (126)
 Millie 11-26-1851(4-16-1922). Wife of G.H. Perry (112)
 Sally Payne 5-11-1885(6-16-1939) (112)
 W.R. 5-27-1869(11-13-1890) (126)
 WHITNER, Andrew 10-21-1833(5-18-1916) (125)
 Anna Church 2-20-1837(2-6-1876). Wife of Benjamin F. Whitner (2)
 Annie Lee 1-3-1861(3-31-1890) (2)
 Benjamin F. 2-12-1812(1-12-1899). Wife, Anna Church(see above) (2)
 Elias 11-22-1839(3-21-1872) (2)
 Elizabeth Harrison 8-27-1810(2-8-1886). Wife of Joseph N.-
 died 4-12-1824 age 67.(note the cemeteries) (2)(144)
 Hugh Earle 8-3-1874(12-8-1895) (2)
 James Harrison 8-15-1864(2-11-1926). Wife, Anna Varna(no issue) (2)
 Joseph N. 4-11-1799(3-31-1864) (2)
 Rebecca 11-1-1843(5-29-1895). Wife of Elias Whitner (2)
 Sarah Church 8-5-1869(12-5-1873) (2)
 William Henry-died in Fla. 2-16-1872 age 26. Son of Judge J.N.
 Whitner. (Intelligencer) (?)
 WHITSON, Emmett M. 3-24-1919(2-1-1954). Wife, Louise Bolt (45)
 WHITT, Barbara C. 1888-1958 (9)
 James V. 11-23-1908(3-6-1963). SC Tec5/Co.F/175 Eng/W.W.11 (15)
 J.T. 6-22-1878(6-11-1942). Wife, Vinice 3-28-1887(2-7-1963) (162)
 John V. 5-12-1837(12-25-1906). Wife, Margaret P. 7-25-1839(1-16-
 1908) (15)
 Mary Ann 4-4-1856(3-1-1933) (9)
 WHITTEN, Adger Milton 3-13-1923(1-21-1963). SC GMS/USNR/W.W.11 (95)
 Albert C. 7-17-1885(5-5-1950). Wife, Bessie M. (144)
 Alma C. 9-14-1911(2-16-1942). Wife, J.T. Ferguson (144)
 Andrew L. 1859-1941. Wife, Mary P. 1863-1910 (117)
 Annie 10-18-1883(11-4-1956) (117)
 Benjamin S. 4-7-1872(9-7-1954). Hus., of Mary Ray (95)
 Claude K. 1906-1959 (97)
 Edward 3-13-1848(9-7-1919). Wife, Martha Douthit 8-20-1849(7-
 8-1916) (117)
 Ella 1-1-1870(8-2-1940). Wife of J. Jasper Stewart (112)
 Ella B. 8-21-1897(11-19-1947). Wife of W. Augustus Heaton (112)
 Frank H. 6-8-1888(3-10-1963). SC Mus/2C/HQ.Co/118 Inf/W.W.1 (97)
 G.B. 1818(1-19-1896). Wife, Harriett M. 1824(3-27-1892) (117)
 Hollis M. 9-30-1858(9-21-1927). Wife, Ellen J. 11-26-1859(5-27-
 1946) (112)
 J. Baylis 11-12-1852(7-5-1928). Hus., of Alice Cecillie Pile (144)
 Jerry F. 1904-1957. Wife, Lilah E. (97)
 Jessie B. 2-23-1918(12-31-1941). SC Corp/156 Dept/Brig/ (112)

WHITTEN J. F. 1-17-1851 (10-3-1924). Hus., of Elizabeth Davis (126)
 Jim W. Sgt. 4-13-1875 (12-27-1943). Wife, Ophelia E. 1-18-1877 (10-29-1951) (112)
 John C. 6-1-1827 (9-20-1890). Wife, Elmira Hubbard (144)
 J. S. 4-11-1883 (8-21-1909) (112)
 Louie R. 1914-1954 (112)
 Martha 12-11-1857 (3-29-1929). Wife of Wm. M. Campbell (116)
 Miles Norton 5-30-1873 (11-25-1949). Wife, Ella Harbin 12-9-1881 (2-9-1948) (112)
 Samuel E. Jr. 8-1-1908 (10-27-1958) (117)
 Samuel E. Sr. 11-21-1873 (12-11-1954). Wife, Mary 10-19-1879 (4-12-1950) (117)
 Susie Ann 8-29-1870 (11-15-1953) (117)
 Virginia 5-12-1920 (6-13-1945). Wife of Hugh D. Brown (144)
 William P. 11-1-1866 (3-20-1928). Wife, Molly 8-15-1865 (8-22-1912) (42)
 William R. 1891-1954 (112)
 WHITTINGTON, Clara 7-3-1884 (2-8-1923). Wife of John Fulwar Watson (112)
 C. W. 1856-1928. Wife, Kate 1866-1940 (66)
 WHITWORTH, Bel --- B. 4-6-1869 (1-20-1962) (112)
 Charles H. 2-3-1790 (4-22-1874). Wife, Rebecca H. 7-2-1793 (7-18-1876) (110A)
 Chevis C. 12-25-1919 (4-27-1952) (45)
 Georgia 1885-1945 (44)
 Henry D. 2-23-1911 (12-20-1960). Wife, Lizzie LaCount (45)
 John R. 2-24-1824 (1864) CSA (110A)
 Mary Handy 12-5-1827 (10-14-1903). Wife of J. B. Holcombe (146)
 Robert C. 1-6-1876 (7-24-1935). Wife, Livicie F. 9-5-1877 (2-5-1954) (146)
 S. G. 5-19-1793 (7-1-1874). Relict of Col. John Harris, the father of Benjamin Bonneau and son of Rev. John Harris (110A)
 W. G. 1898-1944 (112)
 WHORTON, Abner 7-27-1878 (12-8-1942). Hus., of Lois Holland (112)
 WICKER, Jacob W. 7-31-1891 (4-14-1945). SC Pvt/US Army (21)
 Mae 2-21-1835 (10-9-1880). Wife of M. D. Linard (21)
 Robert E. 6-1-1906 (11-11-1960). Wife, Susie R. (97)
 Sam E. 2-22-1892 (4-12-1958) (32)
 Samuel 1-24-1832 (7-12-1911) (139)
 William H. 11-21-1871 (9-28-1929) (32)
 WICKLIFFE, William E. 5-15-1794 (6-30-1878) (43)
 William G. R. 12-6-1826 (6-16-1885) (43)
 WIDEMAN, Caroline 11-13-1887 (11-15-1960). Wife of Stanmore Brooks Marshall (9)
 Kate 4-26-1855 (9-24-1906) 167 (212)
 Sarah Patterson 5-14-1838 (10-28-1918). Wife of Bej. Franklin Brown (162)
 Sumter 7-6-1851 (1-19-1923) 167 (112)
 WIENOLD, Albert F. 12-29-1868 (4-3-1958) (141)
 Emily B. 10-4-1879 (4-5-1958) (141)
 WIGGINS, James Coke 11-5-1932 (7-19-1959) (112)
 James Coke 3-12-1893 (1-4-1944) (112)
 Mary Della 8-19-1871 (5-12-1938). Wife of Monroe Powell (112)
 WIGINGTON, Benj. Franklin-died 9-8-1963 age 77-1-18 (88)
 Elihu 4-28-1818 (9-3-1894). Hus., of Frances Martin (90)
 John SC Pvt/Rev. War (88)
 John 2-28-1786 (3-14-1869). Hus., of Agnes Garrett (88)
 John E. 5-1-1875 (4-22-1946). Wife, Lula P. (90)
 John T. 8-24-1849 (2-4-1938). Hus., of C. Janie Cason (90)
 Kate 6-10-1851 (3-17-1936). Wife of H. R. Pickens (119)
 Thomas A. 1877-1960. Wife, Anna B. Southard (90)

WILBANKS, Charlie 10-18-1895(2-28-1917) (98)
 John H. 11-6-1859(11-26-1931). Wife, Queen Victoria 3-4-1863(9-18-1934) (144)
 WILBERN, Ester J. 1-3-1834(1-1-1855). Hus., Edward C. Wilbern (108)
 WILD, Arthur M. -died 1-9-1954 age 26 (45)
 WILDER, J. Howard 9-20-1899(7-17-1960). Wife, Ruby Terry 8-1-1896(4-2-1960) (44)
 WILES, A. Mack 1866-1939. Wife, Melvia 1873-1952 (152)
 Ann E. 11-31-1848(2-22-1936). Hus., David H. 7-23-1848(3-29-1930) (66)
 Bewley E. 1882-1962. Wife, Willie B. (66)
 Cleburn Allen 5-20-1887(10-7-1957) (66)
 Edgar E. 1883-1958 (66)
 Ernestine 1902-1944. Hus., Robert J. Wiles (152)
 Henry A. 8-12-1873(9-16-1959) (62)
 Horace V. 6-8-1925(12-29-1945). Pvt. (66)
 Ira Eugene 9-24-1878(2-9-1924) (66)
 Ira Eugene, Jr. 5-6-1916(6-12-1944). Va. Pfc/120Inf/4Div/W.W.11 (66)
 J.A. 11-2-1849(3-7-1887) (152)
 James L. 9-28-1846(6-1-1930). Wife, Martha J. 2-28-1857(2-13-1938) (152)
 J.H. 1-21-1813(1-20-1895) (152)
 J.L. Sgt/Co.H/ 2 SC Reg/CSA (152)
 John W. 8-6-1887(5-25-1957). Hus., of Vera Kelly (152)
 Leora H. 2-19-1874(11-26-1945) (62)
 Ramar C. -died at age 37. Dau., of James and Rebecca Wiles (152)
 Rebecca J. -died at age 43. Hus., James H. Wiles (152)
 Susannah 1890-1956. Hus., Robert Pettigrew (152)
 William Asbury 3-11-1876(4-10-1956) (97)
 WILHITE, Cara D. -died at age 27. Dau., of Dr. P.A. & C.L. Wilhite. Wife, of W.F. Baker (112)
 Cora Lavinia ??-?? Hus., Dr. Phillip A. Wilhite (112)
 Ewart Dewey 5-11-1899(11-6-1954) (45)
 Frank Turner 4-2-1900(5-19-1948). Son of Dr. J.O. & Meta Sloan (112)
 Hanna Phillips -died 12-29-1951 age 88. Wife of Robert Clayton Wilhite (45)
 J.O. Md. 9-18-1859(4-17-1925). Hus., of Neta Sloan (112)
 Mary Margaret. Dau., of Dr. P.A. and Cora Wilhite (112)
 Phillip A. Dr. -died 6-25-1892 age 70 plus (Intelligencer) (1)
 Ruth 5-23-1895(7-22-1916). Hus., C.B. Wilhite (162)
 WILKES, Malezza 7-26-1873(7-5-1896). Hus., J.A. Shirley (131)
 Samuel M. 10-28-1818(7-21-1861). Killed in 1st. battle of Manassas. Adjutant of the 4th. Regt. SCV (1)
 Warren, Vol. -died 1-12-1883. CSA. Legislature 1872 (Intelligencer) (131)
 WILKIE, C.W. 4-15-1868(12-23-1906) (112)
 WILKISSON, Amy 7-4-1856(5-11-1906). Wife of Henry Phillip Sitton (118)
 Joseph Middleton 12-27-1820(9-14-1885). Hus., of Janet Green (92)
 WILKS, Martha A. 12-25-1825(4-13-1849). Hus., T.C. Wilks (124)
 WILLARD, Mack 1873-1933. Wife, Martha Morgan (112)
 WILLIAMS, Alexander 5-9-1837(8-5-1901) (129)
 Alice 2-27-1898(5-24-1917) (21)
 Ambrose 3-19-1852(12-18-1919). Wife, Mary A. 8-9-1861(??) (162)
 Amanda F. 11-10-1842(8-30-1886). Wife of A. Pinckney Williams (129)
 Andrew C. 1-30-1859(10-13-1923) (129)
 Andrew J. 1-4-1851(7-31-1916). Wife, Christinia N. 9-14-1857(12-2-1926) (139)
 Annie B. 4-14-1895(5-11-1946). Hus., Robert Williams (9)
 A. Pinckney 8-4-1840(5-20-1925). Hus., of Amanda (see above) (162)
 Arrie 9-18-1897(1-24-1924). Hus., P.H. Bell (129)
 Audrey A. 7-8-1909(9-14-1963). Hus., Frank B. Williams (136)
 (115)

WILLIAMS, Austin 2-21-1804(9-9-1867) (15)
 B.C. 10-27-1886(5-24-1926) (112)
 Ben Frank 4-12-1861(7-29-1939). Wife, Mary Alice 6-26-1863(11-3-1933) (34)
 Ben Lewis 1911-1961 (97)
 Bertha Crenshaw 7-4-1885(3-26-1951) (133)
 Bessie 1885-1962 (90)
 Carl J. 1915-1943. Staff Sargent/31Inf/USA . Captured by the Japanese on Baton 4-9-1942/served the death march only to die in Camp Mudken (162)
 Cecil L. 10-19-1900(12-7-1925). Son of O.P. & M.L. Williams (6)
 Charles S. 3-12-1881(11-13-1957). Wife, Alda V. 4-20-1884(9-2-1949) (112)
 Christina 3-28-1846(2-22-1924). Dau., of Jim and Lucinda Armstrong and grand-dau., of Rev. Arthur Williams, who was born in Guilford Co., N.C. in 1773. Pastor of Turkey Creek for 56 yrs., and of Little River for 50 yrs. Wife of Col. L.E. Campbell (39)
 Cleo C. 11-3-1901(9-30-1937) (49)
 C.N. 1885-1924 (126)
 Connie E. 1-19-1890(6-13-1959). Wife of Robert H. Spake (112)
 Cora 7-16-1899(7-15-1956). 2nd. wife of Henry T. Shaw (98)
 David H. 6-16-1859(3-24-1921) (91)
 Earl W. 1-30-1920(3-2-1958). SC Pfc/US Army/W.W.11 (95)
 E. Delia 2-2-1861(12-31-1938) (112)
 Edgar E. 11-18-1871(10-1-1935). Hus., of Rachel A. Aiken (133)
 Elizabeth 1-18-1845(9-20-1905). Wife of H.D. Boggs (132)
 Elizabeth 3-28-1811(12-19-1889). Wife of Wm. K. Clement (15)
 Ella 1-21-1882(12-10-1931). Wife of Ellis C. Cox (9)
 Ellen 3-28-1868(11-9-1946). Wife of James Waco Acker (112)
 Emory W. 9-26-1878(7-17-1959). Wife, Ella P. 10-22-1873(8-2-1959) (21)
 Essie 6-3-1887(6-14-1934). Wife of G.W. Roper (136)
 Essie M. 1895-1920 (162)
 F.A. Dr. 12-10-1863(1-3-1941). Hus., of Sarah Jordan (162)
 Fannie C. 10-31-1858(??) (133)
 Frances B. 6-19-1852(8-8-1907). Wife of Eliza T. Holland (129)
 Frank Robinson 2-22-1895(7-29-1952) (97)
 Florence Magnolia 10-5-1856(1-8-1949). Wife of James Robert Thompson (71)
 Floried 2-9-1905(12-26-1959) (133)
 Fronia 1878-1924. Wife of Thomas Newton Hunnicut (126)
 George Arthur 8-12-1869(4-11-1927). Hus., of Martha V. Reid (136)
 Gertrude 1-18-1878(11-28-1957). Wife of Chester S. Gambrell (164)
 G.N. 1-14-1854(12-13-1904) (148)
 Guy T. 2-5-1899(10-20-1962). Wife, Ruby C. (164)
 Harmon Odell 4-3-1890(2-22-1946). SC Pvt/118Inf/30Div/W.W.1 (142)
 Harold David 6-20-1843(5-21-1961) (45)
 Harriett A. 1-31-1841(1-4-1921). Wife of W. Swaney Blake (15)
 Hattie 8-11-1851(8-26-1950). Sister of Mrs. J.M. Aiken (133)
 H.B. 8-22-1844(10-5-1913). CSA. Hus., of Lavinia Mullikin (9)
 Henry Austin 10-10-1861(2-16-1913) (112)
 H. Lavell 10-11-1903(9-18-1962). Wife, Cleo W. (97)
 Homer Doyle 8-4-1908(12-21-1932) (162)
 Humphrey B. 6-26-1881(10-15-1961). Wife, Jenny Louise 1881-1956 (34)
 Ida 3-4-1868(3-2-1943). Wife of Oscar David Anderson (112)
 Ira C. 1-26-1819(3-31-1896). CSA. Hus., of Mary McDavid (9)
 Jack 5-22-1898(1964). Wife, Mary D. (15)
 Jacob Pinkney 1879-1943. Hus., of Ida St. Clair Brown (9)
 James A. 8-6-1863(1-29-1915) (112)
 James A. 7-6-1893(2-2-1952). Wife, Cornelia S. 4-24-1892(6-23-1929) (71)

WILLIAMS, James C. 1-12-1807 (2-24-1898). Wife, Lucinda 7-24-1816 (5-24-1900) (6)
 James Dewey 12-19-1901 (5-26-1937) (150)
 James I. 1877-1961. Wife, Ada 1877-1950 (49)
 Jasper 2-20-1819 (2-2-1882). Wife, Nancy 10-30-1821 (9-21-1891) (71)
 Jasper N. 4-14-1878 (2-7-1943). Hus., of Annie Breazeale (71)
 L. Bryant 1898-1961 (162)
 Jeff W. 7-14-1890 (4-4-1934) (133)
 Jennie 10-23-1870 (10-20-1918). Wife of James H. Simpson (133)
 J. Frank 7-29-1879 (10-2-1959) (71)
 J. L. 10-10-1859 (6-15-1887) (6)
 J. Ireland 4-1-1860 (7-14-1903) (162)
 J. N. 10-8-1879 (4-20-1956) (71)
 Joe B. 8-18-1861 (12-21-1925) (91)
 Joe C. 1886-1946 (162)
 Joe H. 10-24-1918 (4-29-1962). Wife, Martha McCombs (45)
 John A. 7-12-1859 (3-24-1915) (143)
 John A. 3-24-1860 (9-7-1924) (112)
 John B. 7-7-1874 (11-27-1933) (91)
 John D. 4-21-1885 (??). Wife, Maggie P. 2-3-1885 (9-30-1950) (71)
 John G. 9-15-1859 (11-15-1918). Hus., of Ida Major (71)
 John L. 8-17-1879 (3-5-1937) (34)
 John Louis 3-16-1832 (11-30-1899). Wife, Helen H. 3-5-1833 (10-27-1904) (15)
 John M. 1883-1963. Wife, Octavia 1-3-1878 (3-21-1948) (126)
 John M. 6-7-1834 (9-19-1910). Hus., of Frances Mayfield (91)
 John Wesley, Md. 8-15-1891 (11-5-1929). Hus., of Margaret Ruth Pratt (34)
 Josephine 2-4-1849 (12-9-1885). Wife of Jesse Kay (6)
 J. Robert 1894-1939 (112)
 Lawrence A. 10-16-1920 (5-12-1940) (112)
 Lela 1860-1892. (M) 1887 to J. L. Talbert (112)
 Leonard O. 5-21-1893 (11-10-1930) (136)
 Lester R. 1907-1941 (91)
 Lewis Allen 6-7-1855 (4-23-1922). Hus., of Elizabeth Adams (131)
 Lewis C. 2-9-1896 (10-29-1945). Wife, Frances F. (9)
 L. W. E. Vest 1927-1963 (9)
 Lizzie 1-25-1877 (3-18-1947). Wife of E. Bery Sanders (112)
 Lizzie J. -died 10-12-1962. Hus., Lee Williams (45)
 L. O. 6-16-1876 (4-17-1926) (115)
 Louise 11-28-1914 (8-15-1958). Wife of George H. Thompson (112)
 Lucinda A. 7-24-1816 (5-24-1900). Wife of James C. Williams (6)
 Lucile 1913-1936. Hus., Carl O. Garrison (91)
 Lucy 12-26-1869 (5-18-1936) (142)
 Lula Frances 8-23-1868 (9-29-1899). Dau., of R. W. & W. J. Williams (15)
 Mack Roy 9-21-1906 (7-23-1945) (92)
 Maggie G. 10-29-1883 (9-3-1906). Dau., of R. W. & W. J. Williams (15)
 Mamie 6-28-1873 (3-15-1921). Wife of Samuel James Chiles (142)
 Mamie A. 2-19-1880 (2-2-1950) (9)
 Margaret Anderson 10-9-1865 (1-12-1934) (112)
 Margaret J. 7-28-1930 (2-17-1902) (152)
 Matilda 10-15-1816 (5-9-1896) (131)
 Matilda T. 9-7-1854 (11-1-1933). Wife of Adolphus Clark Webb (112)
 Mary 8-14-1802 (5-4-1885) (15)
 Mary 5-18-1866 (7-27-1915) (112)
 Mary Elizabeth 3-6-1836 (3-17-1910) (112)
 Maude 6-29-1904 (12-7-1934). Hus., J. C. Strickland (112)

WILLIAMS, M. B. 9-15-1856 (10-20-1908)	(112)
M. B. 1812-1897. Hus., W. C. Williams 1812-1889	(64)
M. E. 11-29-1856 (8-10-1902). Wife of A. B. Shirley	(6)
M. Ella 1872-1940. Wife of Wm. R. Graham	(164)
M. Essie 1882-1944. Wife of Evander Cartee	(91)
Miles C. 11-24-1852 (9-13-1919)	(9)
Minnie 6-10-1868 (2-5-1940). Wife of James Robert Anderson	(112)
Molly G. 4-24-1876 (10-3-1963)	(91)
Nancy 9-15-1794 (8-12-1875). Wife of J. H. Martin	(35)
Nannie O. 6-26-1888 (3-7-1913). Hus., J. S. Williams	(133)
N. Jane 5-24-1829 (3-13-1888). Hus., Maj. T. F. Anderson	(15)
Nonnie 10-2-1868 (1-10-1924). Wife of Matthew Dickson	(142)
O. P. 6-1-1861 (5-18-1923). Wife, Mary Lee 8-14-1867 (??)	(6)
Otto 12-30-1918 (9-21-1856). Wife, Mary Ruth	(45)
Patricia Caudle-died 5-19-1962 age 31	(45)
Ralph 7-30-1929 (12-17-1958)	(15)
Richard 1-19-1891 (7-7-1829). Wife, Mary 4-17-1794 (3-30-1872). She was also the wife of Alfred Kelly	(15)
Richard L. 1833-1895. Co. 1SC/Palmetto Sharpshooters/CSA	(14)
Robert 1908-1963	(97)
Rosannah 1807 (7-4-1881). Wife of Capt. J. D. Dickinson	(71)
Ruth M. 5-27-1856 (age 87-2-25)	(71)
R. W. 4-9-1842 (10-30-1894)	(15)
Sallie 5-3-1856 (2-15-1912). Hus., W. L. Williams	(126)
Salvatore Cicoro, Jr. 2-5-1930 (9-6-1959). S. Sgt/AFB/Arizona	(112)
Samantha-died 2-13-1897 age ?. Wife of E. W. Williams	(88)
Samuel G. 10-5-1844 (12-8-1900). Wife, Jane 8-5-1843 (3-22-1910)	(142)
Samuel Lee 1-8-1882 (8-17-1961). Wife, Corrie Barnett	(91)
Samuel M. 1868-1934	(71)
Samuel Newton 7-20-1837 (6-2-1912). Hus., of Margaret Ann Archer	(112)
Samuel, Jr. 11-14-1802 (4-13-1830)	(161)
Samuel, Sr. 9-23-1771 (6-17-1852). Wife, Mary 8-1-1770 (12-26-1841) (The town of Williamston is named in honor of Samuel)	(161)
Sarah A. 9-14-1869 (12-18-1941)	(129)
Sarah A. 2-13-1848 (7-12-1915). Wife of Joseph M. Aiken	(133)
Savannah E. 4-3-1852 (4-1-1891). Wife of W. L. Green	(20)
Sterling Q. 8-26-1790 (4-13-1857). Wife, Ann 11-1-1794 (9-10-1953)	(43)
Susan P. 3-13-1845 (4-12-1898). Wife of Wilbur Fish Smith	(9)
T. A. 7-23-1867 (11-15-1943). Wife, Martha A. 9-28-1869 (7-25-1936)	(136)
T. C. 1852-1928	(126)
Ted R. 12-29-1910 (9-21-1934)	(162)
T. Jones 1881-1962. Wife, Minnie D. 1881-1931	(162)
T. S. 10-20-1847 (11-20-1915). Wife, Josephine 1857-Sept. 1926	(112)
Tyra Felton 8-20-1897 (6-22-1941)	(136)
Vaudry Johnson 6-6-1891 (12-10-1956). Wife, Onie J. Hicks	(162)
Virginia 5-7-1869 (12-15-1946). Wife of McKager B. Stone	(34)
Warren T. 1-24-1868 (1-30-1956). Wife, Ella J. 7-17-1870 (11-5-1957)	(164)
W. B. 4-22-1860 (6-29-1901). Wife, Ella Owen	(71)
West A. 8-28-1846 (1-3-1877)	(64)
Wister G. 6-28-1876 (5-19-1955). Wife, Lillie E. 7-14-1880 (3-7-1952)	(71)
William C. 7-15-1876 (1-28-1941)	(21)
William Berry 4-17-1894 (9-17-1909)	(148)
William George 8-23-1870 (12-4-1932). Hus., of Delia Shirley	(150)
William P. 5-27-1866 (5-18-1916). Wife, ?? McAlister	(164)
W. Lee 2-8-1963 (date of death)	(45)
W. M. 8-12-1822 (9-27-1872)	(133)
W. W. 3-18-1866 (4-20-1925). Hus., of Ella Mary Chase	(34)

WILLIAMSON, Albert 1928-1954	(97)
Charlie E. Rev. 1897-1936. Wife, Savannah K. 1896-1935	(164)
Edner 1-30-1912(3-25-1937). Hus., George A. Harper	(34)
Elizabeth 11-4-1822(10-17-1905). Wife of Leslie B. Haynie	(11)
Elizabeth F. 5-22-1839(12-23-1902). Wife of Thomas Jefferson Webb	(112)
Frances 6-6-1861(12-11-1912). Wife of M.S. Holland	(11)
Guy 11-16-1901(4-10-1926)	(11)
Hattie 11-26-1901(12-16-1951). Hus., E.G. Hubbard	(164)
Ida 1888-1961	(112)
I.J. 7-8-1875(5-26-1924)	(11)
James R. 3-2-1849(9-15-1922). Hus., of Letha Clark	(164)
Jennie Lind 12-13-1850(6-30-1904)	(112)
Joseph 3-16-1829(1-11-1894). Hus., of Elizabeth Callaham	(11)
J.W. 6-25-1866(5-28-1911)	(11)
Mamie 11-21-1890(8-27-1960)	(11)
Marvin 1894-1955	(97)
Mastin 12-12-1795(2-7-1872)	(163)
Matthew 1-14-1825(10-25-1891)	(163)
Minerva 11-20-1833(1-4-1926)	(11)
Minnie 7-27-1892(7-4-1944)	(11)
Nancy A. 10-25-1857(2-4-1897). Wife of W.N. Hanks	(11)
Paralee 8-12-1869(11-19-1894). Wife of Robert J. King	(11)
R. Henry 1-17-1900(12-3-1962)	(11)
Robert I. 4-22-1896(??). Wife, Florence C. 1-5-1896(6-20-1957)	(27)
Robert Pearson 9-28-1894(10-15-1918). Son of J.R. and L.G.	(164)
Sallie E. 5-14-1859(8-18-1883). Wife of H.C. Fagg	(163)
Sam 4-1-1881(10-9-1913)	(5)
Suler-died 3-1-1891 age 27. Hus., J.H. Taylor	(11)
Thella E. 10-12-1885(7-24-1915). 1st. wife of Samuel L. Sharpton	(5)
Weston M. 4-13-1896(6-10-1960)	(11)
William A. 7-9-1875(2-4-1943). Hus., of Martha Tribble	(9)
Wilson R. 6-15-1875(4-29-1944). Hus., of Savannah Cartee	(164)
W. Thomas 1887-1932. Wife, Myrtie 10-26-1879(9-25-1907)	(5)
WILLIFORD, Charles K. 1817-1887. Wife, Elizabeth Skelton. (M) 4-26-1846 by Rev. D. Humphreys	(124)
Elizabeth 7-19-1841(8-23-1906). Wife of J.M. Chamblee	(89)
John 1858-1882	(124)
Lawton Manning 3-25-1890(7-1-1952). SC Sgt/8 Corps. Arty/W.W.1	(124)
Lenora 1867-1951	(124)
Martha L. 6-10-1843(8-16-1859)	(124)
Mary J. 4-19-1857(2-22-1879). Hus., T.J. Williford	(124)
M. Eliza 1855-1915	(124)
Polly 6-10-1822(1-22-1907). Wife of A.B. Skelton	(124)
Robert F. -died 4-25-1857 age 55. Wife, Susan B.	(45)
Samuel W. 1-27-1815(3-6-1905). Hus., of Sarah McHullen	(124)
Samuel William 7-18-1864(11-24-1945)	(124)
Thomas J. 7-18-1853(6-10-1935). Hus., 1st of Mary Jane Todd; 2nd., of Viola Barrett	(124)
Tom 8-20-1895(10-13-1918). Son of T.J. & Ola Williford	(124)
W. Henry 12-15-1843(10-1-1904)	(124)
Wirt 1877-1929. Wife, Ada J. 1879-1938	(124)
W. Prue 10-11-1889(8-26-1930)	(124)
WILLINGHAM, Alford 1833-1900. CSA Hus., of Sarah Padgett	(9)
Alice N. 3-8-1874(4-11-1935). Wife of Thomas B. Kay	(160)
A.L. 1-7-1844(11-11-1910) CSA	(9)
Andrew 1870-1956. Wife, Lela M. 1885-1963)	(9)

WILLINGHAM, Augustus N. 1870-1960	(31)
Charles W. 11-13-1879 (12-13-1915). Hus., of Emma Tollison	(9)
Claude N. 4-25-1893 (8-4-1918)	(31)
Clemson C. 8-26-1891 (11-30-1957). SC Pvt/156 Depot Brig/W.W.1. Wife, Mae Martin	(35)
David M. 3-30-1905 (10-7-1926)	(9)
Dena 11-16-1873 (9-10-1913). Wife of Andy Holland	(162)
Elijah 1-20-1848 (12-12-1924). CSA. Hus., of Nancy Kay	(9)
Elma M. 1901-1956. Hus., Willie B. Willingham	(9)
Fred S. 1895-1939	(112)
Fred W. 6-19-1876 (11-14-1948)	(131)
Gerald R. 5-7-1901 (5-23-1951)	(9)
Harold Lee 1895-1926	(9)
Helen V. 1914-1961	(9)
J.A. 4-3-1867 (9-2-1930). Hus., of Ella Moore	(112)
James F. 12-25-1899 (4-15-1937)	(112)
J.F. 11-1-1869 (7-5-1952)	(9)
J.N. 1-22-1846 (5-1-1920) CSA. Hus., of Alice Gaines	(9)
John 3-17-1809 (7-25-1896). Wife, Nancy M. 3-19-1811 (5-17-1896)	(9)
L. Preston 6-25-1866 (12-4-1951). Hus., of Carrie Cobb	(9)
Magnolia H. 1874-1947	(31)
Mary M. 9-4-1861 (8-3-1902)	(31)
Mildred Cox 2-8-1887 (6-10-1959)	(9)
Nancy 2-8-1846 (3-29-1929). Wife of A.L. Willingham (see above)	(9)
Ola 1872-1948	(9)
Paul Cox 10-1-1904 (6-26-1938)	(9)
Sarah Ann 11-11-1839 (11-8-1924). Wife of B.S. Davis	(9)
Thaddus 1889-1916	(9)
Walter 9-20-1892 (11-7-1963). SC Cpl/Co. B/SC NG/W.W.1	(66)
W.F. 10-15-1874 (6-13-1930)	(9)
William A. 1852-1910. Hus., of Amanda Kay	(9)
WILLIS, Andrew, Rev. 5-16-1848 (12-7-1898)	(126)
Della Alexander 7-31-1920 (12-6-1952)	(112)
D.M. 10-5-1890 (8-23-1941)	(112)
Everett B. 1882-1950	(66)
G. Kemper 9-17-1861 (2-5-1924). Hus., of Minnie L. Ellison	(162)
Thomas 10-17-1870 (10-7-1957). Hus., of Marion G. Duncan	(112)
WILLSON, Harry M. 7-8-1902 (1-2-1963) NC Tec5/1848 SUC/W.W.11	(9)
Jane 1763 (6-14-1850)	(136)
Martha 7-18-1813 (7-10-1883). Wife of Wm.M. Wilson	(40)
William M. 2-29-1812 (9-30-1892)	(40)
William M. 4-15-1819 (5-27-1859)	(114)
WILSON, A. Floyd 12-22-1878 (3-5-1931)	(162)
Alfred 1860-1953	(34)
Amanda 9-30-1840 (9-14-1921). Wife of John Belton Barkely	(160)
Amie Brock 1908 (7-11-1956)	(48)
Augustus E. 6-21-1848 (9-25-1921). Wife of R.W. Anderson	(112)
Augustus Z. 12-7-1877 (7-8-1955). Hus., of Bessie Shanklin	(92)
Benjamin Franklin 4-26-1848 (3-16-1916)	(112)
Bertha B. 6-7-1899 (12-15-1937)	(87) 15
Bessie 12-24-1893 (6-18-1943). Wife of Leo M. Childers	(12)
Bettie Lee 12-1-1881 (7-3-1911). Wife of B.N. Wilson	(87)
Carcyle 10-12-1875 (12-12-1960)	(112)
Carrie-died 9-14-1961. Hus., Charles W. Black	(45)
Catherine B. 7-18-1824 (1-19-1899). Hus., Hugh Wilson	(15)
Charles C. 9-19-1875 (7-17-1919)	(9)
Charles M. 6-20-1859 (4-25-1934). Wife, H.L. Smith (M) 11-20-1883	(64)

WILSON, Charles W. 5-20-1890(8-31-1945). SC CWT/USN/ W.W.1	(15)
Clarence E. 1881-1924	(122)
Charlie Edgar 2-13-1872(12-15-1949)	(88)
Claude S. 2-23-1881(8-23-1912)	(126)
Claude Young 2-2-1887(4-29-1950)	(133)
Clote 8-1-1874(1-27-1959). Son of W.M. and S.E. Wilson	(88)
Cynthia 5-4-1824(12-15-1857). Hus., George B. Telford	(9)
Dommer H. 5-6-1878(11-13-1946). Wife, Carrie J. 4-23-1883(4-7-1958)	(112)
Dora 1871-??	(138)
Dora Ollie 10-2-1885(10-29-1911). Wife of Oliver R. Casey	(129)
Ebb Banister 1-20-1849(9-18-1934)	(11)
Eddie E. 1892-1944	(112)
Effie Jean 1930-1962	(48)
Elizabeth 5-22-1815(5-6-1892). Hus., J.W. Wilson	(119)
Elizabeth-died 12-8-1835	(15)
Elijah Owen 3-15-1883(2-2-1953). Son of W.M. and S.E. Wilson	(88)
Eliza Sheard 9-22-1830(5-2-1919)	(112)
Ella 9-15-1861(4-7-1922). Wife of J. Joseph Moore	(88)
Emma 11-21-1864(8-26-1929). Wife of George Nash Broyles	(112)
Estelle 1884-1929. Wife of Marion E. Madden	(71)
Ethel 1-17-1886(10-11-1928). Wife of Ralph Watkins	(117)
Eugene 8-7-1898(3-14-1964)	(133)
Eula Belle 12-1-1904(??). Wife of Johnson David Link	(71)
Frances L. 5-2-1808(6-19-1958)	(15)
Francis 6-6-1861(12-11-1912). Wife of J.E. Holland	(11)
Frank 1900-1944. Wife, Corrie	(138)
Gena-Feb. 1869-Nov. 1955. Hus., W.B. Hicks	(136)
George A. 10-12-1839(9-3-1907). Hus., of Hester J. Martin	(126)
George Jasper 10-10-1857(5-21-1950). Hus., of Ida Haynie	(6)
George Stringer 2-14-1881(11-3-1950). Wife, Inez Crymes	(162)
George W. 1-5-1813(1-1-1879). Wife, Elizabeth Caroline 8-26-1828 (1-6-1911)	(87)
G. Rufus 8-8-1874(11-18-1915). Hus., of Elizabeth Taylor	(126)
Guy C. 5-5-1895(??). Wife, Jannie B. 7-11-1898(2-27-1960)	(129)
Harry N. Sr. 9-25-1913(3-6-1956). Pvt/US Army/W.W.11	(27)
Henry Oscar 1-6-1880(6-9-1944). Hus., of Jessie Crenshaw	(116)
Hester L. 8-7-1861(12-21-1958)	(64)
Hiram B. 3-1-1912(6-16-1942). Wife, Clara B.	(11)
Homer N. Sgt. 2-3-1930(1-23-1953). RA 14/283,894	(71)
Hugh 4-15-1824(6-7-1867)	(15)
Hugh Clark 4-26-1866(3-7-1921). Hus., of Eulalie Crymes	(162)
Ida C. 8-25-1874(4-24-1906)	(15)
Jack 3-24-1896(7-21-1952). SC Pvt/324Inf/81Div/W.W.1	(112)
James-died 2-5-1825 age 82. Wife, Ann-died 8-27-1824 age 81	(124)
James 8-5-1843(8-27-1919). Wife, Jane C. 8-5-1843(9-13-1911)	(88)
James-Aug. 1775(10-3-1858)	(83)
James Alex. 1-3-1868(2-8-1920). Wife, Phenie 9-7-1873(4-24-1956)	(126)
James C. 4-30-1837(11-7-1918). Wife, 1st, Emily F. 5-12-1851(5-21- 1890); 2nd, Lettice S. 9-13-1854(11-9-1935)	(15)
James Eugene 7-28-1882(3-29-1938). Hus., of Virginia Latimer	(34)
James F. 1851-1941. Wife, Docia H. 1861-1952	(71)
James Jackson 1-23-1874(7-26-1949)	(88)
James M. 3-18-1875(3-11-1956)	(9)
James Robert 12-18-1892(5-7-1957)	(45)
James W. 5-16-1816(4-11-1900). Hus., of Jane Louise Wilson	(6)
James W. 7-12-1929(11-22-1955). Wife, Joyce Handcox	(45)
Jane 7-11-1847(2-11-1911). Wife of Thomas Crymes	(162)
Jane E. 9-24-1849(8-30-1926). Wife of Wm. O. Richey	(40)

WILSON, Jane Louise 12-22-1834(2-24-1904). Wife of James W. (see) (6)
 Jane T. Dewlin 10-16-1834(7-19-1911) (126)
 J. Calhoun 8-26-1868(4-7-1936) (112)
 Jephtha F. 9-29-1856(5-30-1927) (66)
 Jephtha Frobes 11-21-1817(7-12-1892) (112)
 Jessie 12-8-1854(2-23-1933). Wife of George F.E. Wench (126)
 Jim Henry 9-15-1911(9-24-1937) (71)
 Jim Riley 1-24-1852(10-17-1934) (93)
 J.J. 6-20-1825(12-13-1920). Hus., of Marsisie White (138)
 J.N. 3-23-1855(12-19-1927). Wife, Sarah C. Shirley (71)
 J.N. 7-24-1819(9-19-1905). Hus., of Margaret C. Webb (64)
 Joe Broyles 8-13-1913(12-14-1955) (66)
 John, Dr. 5-12-1822(1-5-1892). Wife, Camilla C. 4-12-1830(7-25-1955) (15)
 John-died 9-25-1825. SC Pvt/Ballard's Rifles/war of 1812 (119)
 John L. 12-25-1866(1-8-1949). Wife, Magnolia 1-5-1873(9-24-1928) (112)
 John T. Co. K/28 C. Inf/Ar. Am. War (115)
 John T. 9-10-1872(11-24-1898) (15)
 John Thomas 11-16-1857(10-29-1916). Hus., of Rosa Ann Rutledge
 Black (112)
 John W. 7-4-1877(9-24-1937) (143)
 John W. 11-6-1806(8-24-1882). Wife, Elizabeth 3-22-1815(5-5-1892) (119)
 J.R. 8-27-1874(4-11-1926). Wife, Frances Link (71)
 Julius J. 8-11-1876(12-28-1962). Wife, Maude H. 7-17-1882(4-25-1955) (71)
 Katie 10-26-1877(11-7-1925). Hus., M. Wilson (32)
 Laura A. 1-4-1864(5-10-1892). Dau., of Rev. J.J. & M.C. Garrett. Wife
 of W.H. Wilson (90)
 Lawrence Elmer 6-17-1880(3-30-1911) (34)
 Leighton S. 8-7-1876(11-30-1955) (131)
 Leila L. 3-5-1883(9-12-1946). Wife of S.T. King (112)
 Levigy 3-7-1819(7-6-1894). Wife of Q. P. Quails (129)
 Lewis O. 9-13-1886(4-10-1910) (34)
 L. Glenn 1903-1939. Wife, Daphne W. (27)
 L. Milton 1854-1930 (34)
 Lucinda 4-5-1832(4-11-1905). Wife of Ira L. Moesley (64)
 Lucy 7-26-1832(5-19-1911) (40)
 Luther C. 3-18-1877(7-19-1937) (112)
 Luther Claude-died March 1962 age 75. Wife, Eva Jenkins (45)
 Mae Belle B. 1896-1933 (143)
 Maggie 12-4-1873(9-5-1951). Wife of Wm. Berry Davenport (162)
 Maggie M. 1904-1935. Dau., of Doomer H. Wilson (112)
 Maggie R. 3-17-1875(4-26-1926). Wife of R. Dean Hawkins (74)
 Margaret A. 3-4-1929(2-24-1960) (131)
 Margaret Ann-died 12-21-1915 age 65 (64)
 Margaret L. 12-25-1854(5-5-1934). Wife of P.G. Morgan (133)
 Margaret Nell 9-10-1910(2-15-1953). Wife of Charlie Edgar Wilson (88)
 Mary 2-14-1791(4-19-1869) (83)
 Martha 6-18-1804(10-5-1878). Wife of Charles Wilson (40)
 Martha 5-11-1826(8-15-1866). Hus., George B. Talford (9)
 Mary 10-28-1878(4-27-1909). Wife of G.W. Rogers (88)
 Mary 6-1-1773(7-19-1849). Dau., of Robert and Hanna Wilson. Wife
 of James Hardy (60)
 Mary Ann E. 10-3-1865(11-11-1940). Wife of Thomas John Clotworthy (62)
 Mary Elrod 12-17-1853(7-4-1925) (12)
 Mary H. 1883-?? (122)
 Mary J. 1-25-1847(9-3-1898) Wife of James A. Bigby (62)
 Matilda 11-20-1884(10-3-1922) Wife of G.W. Rogers (88)

WILSON, May 12-1-1880(4-29-1955). Wife of Thomas Oscar Hughes (9)
 M.E. 2-14-1852(6-27-1910). Wife of Albert L. Barton (126)
 Merriam Arba-died 10-12-1834 age 47 (119)
 Minnie Elizabeth 1-14-1870(10-15-1953) (112)
 Minnie M. 8-21-1871(10-19-1899) (112)
 Mollie N. 12-19-1864(9-21-1943) (115)
 Nancy 1829-1884. Wife of F.G. Carpenter (15)
 Nancy 1771-1854. Wife of Roger Murphy, Jr. (15)
 Nancy A. 7-13-1832(5-8-1917). Wife of W.M. Roberts (40)
 Nancy A. 1831(3-26-1876) (40)
 Nellie Mae 1898-?? (138)
 Norris 1864-1930. Hus., of Minnie King (74)
 Nute B. 2-24-1872(12-1-1952). Wife, Nora H. (87)
 Pearle M. 3-6-1888(11-10-1923). Wife of W.M. Webb (64)
 Pearl Shaw 4-11-1929(10-15-1959) (131)
 Perry J. 3-28-1875(7-27-1908) (112)
 Ralph M. 9-24-1877(9-17-1937). Hus., of Della Moore (112)
 Raymond J. 4-14-1905(8-15-1952). Wife, Marie C. (131)
 R.C. 12-28-1835(4-16-1929). Wife, Lucinda F. 9-29-1840(12-13-1908) (88)
 R.H. 7-24-1858(11-5-1929). Hus., of Docia Hanks (112)
 Richard B. 2-23-1893(3-7-1963). Wife, Mae Merritt (136)
 Robert F. 4-3-1879(10-26-1943) (71)
 Rosena 9-1-1906(6-27-1936) (112)
 Ruth E. 6-18-1920(12-7-1940). Wife of R. Malcolm Stone (129)
 Samuel F. 11-24-1892(4-25-1932) (90)
 Sara 5-12-1871(10-1-1952). Wife of J. Benson Smith (88)
 Sarah Arnold 3-15-1846(3-27-1932) (112)
 S. Ellen 6-4-1835(1-19-1912). Wife of J.N. Wilson (129)
 Sidney Monroe 10-23-1867(3-8-1953). Hus., of Mary Reed (136)
 Susan 12-25-1867(4-16-1922). Wife of J.H. Dowis (112)
 Thomas Luther 1868-1938. Hus., of Nancy C. Link (138)
 Thomas W. 7-10-1913(6-30-1959). Hus., of Dorothy Brissey (126)
 V. Barnes 10-13-1877(5-24-1917). Wife, Mittie 9-19-1882(2-10-1920) (112)
 Walter A. 12-28-1868(10-22-1954). Hus., of Frances K. Pryor (46)
 W.D. 2-8-1808(7-25-1957) (119)
 W.E. 11-6-1887(6-16-1930). Wife, Olga C. 5-18-1894(5-6-1963) (15)
 W.F. 5-15-1876(11-29-1959). Wife, Mary L. Vastor Plummer Stone (45)
 W.G. 1870-1937. Wife, Ada Owen (27)
 William SC Pvt/SC Mil/Rev. War (119)
 William A. 2-21-1876(7-6-1956) (46)
 William F. 8-24-1914(3-31-1949). SC Cpl/152 AEM/CAC/W.W. 11 (87)
 William F. 12-8-1889(4-19-1949). Sgt/9FA/ W.W. 1. Wife, Sudie M. (162)
 William H. 5-10-1831(10-4-1909). Wife, Amanda 11-16-1835(6-2-1918) (71)
 William J. 10-31-1884(11-5-1954). SC Pvt/Co. C/118 Inf/W.W. 1 (115)
 William L. 12-13-1874(10-19-1958) (115)
 William M. 2-29-1812(9-30-1892). Wife, Martha 7-18-1813(7-10-1883) (40)
 William S. 5-17-1887(11-26-1955). Wife, Ethel Thomas 45 (44)
 William Thomas 7-8-1880(1-1-1944) (11)
 William Wister, Md. 10-28-1850(1-28-1914). Wife, 1st. Eugenia E. 15
 5-3-1856(2-18-1885); 2nd. Sarah Catherine 2-23-1862(12-11-1905) (87)
 W.L. 11-19-1860(10-25-1946) (90)
 W.R. 2-3-1846(6-11-1884). Hus., of Sarah King (74)
 Z. Allen 5-10-1943(4-4-1930) (9)
 Zoie 8-1-1903(10-11-1940) (11)
 WINCHESTER, Annie 1875-1939. Wife of J. Frank Gary (112)
 Joseph D. 1-9-1879(2-9-1951). Wife, Margaret Louvenia Phillips (45)

WINCHESTER, Margaret L. 10-3-1887 (5-21-1956) (45)
 Plumer 4-16-1911 (7-2-1949). SC Staff Sgt/228AAA/CAC/W.W.11 (112)
 WINDHAM, James Allison-died 11-5-1939. SC Mas. Sgt/USA/.Hus., of (162)
 Taisie Bowie (62)
 WING, Sallie 1-16-1867 (6-11-1959). Wife of Luther S. Bigby (112)
 WINGATE, Jane R. 3-19-1828 (4-11-1906) (112)
 WINN, William J. 2-3-1874 (6-17-1942). Hus., of Maud J. Bell (112)
 WINTER, Cola 4-2-1874 (1-13-1958). Wife of J. Morgan Jones (97)
 James A. 3-16-1877 (4-18-1950). Hus., of Edna Wright (112)
 James C. 5-2-1819 (10-25-1896). Hus., of Sarah Glenn (127)
 Joseph C. 1-15-1845 (7-24-1898). Hus., of Elizabeth Hall (127)
 WINTERSMITH, Charles Godfrey 1-19-1851 (10-29-1933). Hus., of (112)
 Matilda A. Bledsoe (112)
 WITHERS, C. Billy 1928-1951 (112)
 John Edward 9-13-1930 (10-8-1955). SC Pfc/MBC/Co. 97 Sig/BN/ (112)
 WITHERSPOON, Robert George, Md. 10-16-1846 (6-19-1916). Hus., of (124)
 Eugenia E. Wallie and Alberta M. Holland (97)
 Thomas C. 1-15-1895 (5-4-1956). SC Pvt/Co. C/BN/W.W.1 (97)
 WITT, J.L.-died 12-23-1957 age 81. Wife, Ollie Mae-died 10-11-1949 (45)
 age 66 (45)
 L.R.-died 9-10-1958 age 66 (112)
 Wolfe, Effie N. 6-7-1887 (11-1-1950). Wife of Fred W. Gambrell (112)
 WOLFF, Thomas R. 1874-1949. Wife, Mattie W. 1875-1956 (112)
 WOOD, Albert C. 5-6-1868 (3-29-1918) (162)
 A.G. 1-21-1869 (12-20-1928). Hus., of Olivia Burts (112)
 Andes 1-24-1833 (9-14-1904). CSA. Wife, S.A.S. 10-28-1935 (6-14-1911) (9)
 Annie C. 2-10-1892 (8-5-1916). Hus., D.L. Wood (45)
 Beverly Pratt 12-22-1874 (2-2-1954). Wife, Tecora Taylor (162)
 Burts 4-30-1905 (3-19-1926) (34)
 Charles F. 10-3-1870 (10-19-1915). Wife, Essie Ivester (34)
 Esther E. 3-28-1906 (10-27-1951) (45)
 Etta 3-15-1873 (1961). Hus., George A. Canup (159)
 Floyd 12-20-1890 (5-23-1952) (45)
 Frank A.-died 3-30-1962 age 61. Wife, Lois Hanks (103)
 George T. 1-15-1892 (4-25-1963). Wife, Bessie C. (112)
 Ida Mae 1885-1940 (112)
 James 1887-1956. Wife, Rachel W. 4-10-1896 (1-7-1963) (45)
 Jesse F. 10-27-1900 (7-14-1951) (45)
 Louella Evans-died 6-17-1950 age 82 (113A)
 Louise A.-died 1-24-1878? age 24. Wife of Henry Wood (86)
 Lula. 5-12-1885 (10-12-1956). Wife of R. Fant Jones (90)
 Margaret W. 5-25-1925 (12-17-1962) (112)
 Marvin T. 1908-1956. Wife, Julia Y. (126)
 Mary E. 4-6-1863 (1-5-1925). Wife of James Edward Rice (112)
 Nancy Elizabeth 12-21-1853 (11-1-1921) (45)
 Tecora Taylor 3-20-1961 age 83. Hus., D.P. Wood, deceased. (112)
 Thomas Henry 5-15-1896 (5-24-1961) (11)
 W. Arthur 5-19-1892 (8-15-1962). Wife, Mae B. 5-23-1896 (1-8-1950) (48)
 William L. 6-26-1915 (10-19-1962) (115)
 William P. 5-6-1900 (2-3-1962) (97)
 W. Tom 12-8-1888 (12-10-1954). Wife, Ethel E. 7-24-1890 (2-8-1957) (112)
 WOODALL, A. J. 3-21-1902 (4-29-1961). Wife, Lillie E. (112)
 R. C. 4-10-1891 (4-29-1917) (112)
 Nathan H. 1889-1955. Wife, Lula H. 1899-1955 (112)
 WOODLAW, Clarence T. 3-4-1884 (10-13-1950). Wife, Emma B. 12-11-1884 (27)
 (1-27-1951) (27)
 H. Evyatt 1905-1947. Wife, Ruth H.

WOODLAW, William C. 2-10-1876 (7-17-1950). Wife, Nannie P. 3-6-1875 (10-12-1955) (27)

WOODRUFF, Olsie 6-1-1896 (11-15-1918). Son of J.C. & S.L. Woodruff (66)

WOODS, Callie 1868-1958. Wife of Wm. Harvey Browning (162)

John Dewey 5-6-1901 (7-5-1961). Wife, Christine McConnell (45)

Landy M. 5-5-1881 (12-18-1850). Wife, Lillie R. (34)

Lizzie 9-10-1887 (3-31-1951). Hus., Andrew Lyons, deceased (45)

Mary J. 12-24-1855 (1-30-1929). Wife of Francis Guthrie (159)

S.D. - died 11-13-1953 age 53. Wife, Edith Leslie (45)

Trennel May 5-26-1903 (1-23-1932). Wife of G.A. Campbell (88)

WOODSIDE, Margaret O. 9-5-1841 (7-7-1907). Wife of D.J. Sherard (49)

WOODSON, Ace M. 8-28-1856 (1-25-1919). Wife, Fannie 7-25-1876 (12-14-1938) (8)

Dock M. 8-4-1883 (7-20-1908) (112)

Eleanor 1916-1944 (131)

Emily 1877-1955. Wife of Sanford Smith (21)

Gallie C. Aug. 1835 (4-21-1908). (The name may be 'Callie') (112)

J.A. 12-1-1857 (6-11-1942). Wife, Margaret W. 3-8-1853 (1-24-1933) (90)

J. Marion 9-3-1923 (3-6-1950) (112)

L.D. 12-18-1904 (1-29-1960). Wife, Kathleen W. (45)

Rose Lee 4-14-1880 (2-23-1948). Married a Mr. Holliday (9)

William 3-10-1816 (8-6-1906). Hus., of Malinda Dalton (136)

William Ernest 8-25-1886 (4-13-1960). Wife, Edith Whitten (144)

Willie T. 12-17-1888 (4-26-1956). Wife, Ruth C. (131)

WOODWARD, Daisy Sue 3-4-1883 (8-27-1927) (86)

Frank 2-11-1853 (11-6-1927). Wife, Mary Shirley 6-17-1844 (4-5-1914). (m) 12-27-1881 (126)

WOOLBRIGHT, Harriett E. 4-9-1892 (1-7-1912) (146)

Justine 4-5-1888 (5-27-1922) (146)

Martha J. 5-25-1828 (3-5-1907) (146)

Mary 5-6-1797 (7-14-1881) (146)

O.H.P. 9-26-1860 (11-20-1943). Hus., of Ida Bolt (146)

Perry 7-13-1906 (1-13-1946). Wife, Mary (146)

Velma 3-31-1910 (11-9-1959). Wife of Middleton D. Hembree (24)

William M. 11-9-1863 (1-9-1928) (146)

W.S. 11-20-1820 (10-11-1897). Hus., 1st. H.N. Fant; 2nd. R.S. Reese (146)

WOLFORD, J. Elihu 9-6-1855 (12-22-1928). Hus., of Florence A. Jenkins (116)

William J. 9-30-1886 (9-26-1908). Son of Elihu (116)

WOOTEN, Amos Reed 2-5-1900 (11-23-1962) (45)

Arthur N. 1902-1961 (97)

Caroline 6-11-1853 (4-8-1925). Wife of Alfred L. Keller (126)

Chess 2-2-1867 (9-30-1936). Wife, Dora (115)

Edgar Lee 8-31-1885 (11-4-1963). Wife, Emma Cheatham (45)

Elliott 6-2-1882 (8-14-1846). SC OS/US Navy (66)

Emma C. 12-25-1889 (9-21-1954) (112)

Grady I. 10-26-1905 (2-19-1940). Wife, Quillen (45)

Harrison H. 8-28-1888 (4-9-1963). Wife, Georgia McKee (66)

Hester 1870-1937. Wife of J.V. McConnell (115)

J.A. 8-1-1830 (1-30-1910). Wife, J.E. 5-29-1838 (2-16-1918) (146)

J. Edgar 4-27-1917 (5-3-1937) (112)

Lillian Cole - died 11-8-1961 age 33 (48)

Mary Jane 1859-1951 (112)

Maude 2-4-1890 (5-30-1945) (143)

Nancy A. (broken) died 7-10-1892. Hus., J.C. Wooten (15)

WORLEY, Felix 1-1-1835 (2-25-1905) (141)

Jacob William - died 11-25-181? age 25. Wife, Sophia 1-6-1799 (??) (141)

James V. 1868-1938 (112)

WORLEY, Leonard A. 1869-1964	(44)
Margaret L. 1874-1930	(112)
Miles Holman 1-7-1894(4-7-1951). Wife, Vada Watkins	(45)
Percy D. Rev. 1895-1952	(112)
Sophia 1-6-1799(1883). Wife of Jacob William (see above)	(141)
Willie B. 8-21-1903(1-27-1960). Wife, Vassie W.	(159)
WORSHAM, John Preston 1-15-1867(9-19-1936). Wife, Ida Rochester	(144)
Luerline 2-8-1906(3-1-1955). Wife of David R. Young	(144)
WOTEN, Carrie 7-6-1890(7-11-1917). Hus., J.F. Sutherland	(112)
WRAGG, Samuel, Lt. 6-29-1803(11-27-1828). Born in Charleston-Engineer	(141)
WRIGHT, A.E. 1893-1961. Wife, Raye C.	(102)
Alice A. 12-30-1868(10-7-1956). Wife of C.F. Snipes	(11)
Alice M. 12-30-1868(??). Wife of C.F. Snipes	(11)
Alonzo C. 8-4-1873(9-3-1955). Hus., of Lillie M. Brock	(11)
Alvin McLenna 3-20-1892(11-21-1951)	(112)
Amanda 7-22-1838(12-23-1907)	(112)
Ann Willard (no dates). Dau., of John E. and Rebecca. Wife of Peter J. Shand	(141)
Benjamin Yancy 3-2-1859(9-3-1943). Hus., of Juletta Jane Hanks	(35)
B.F. 6-13-1850(4-8-1944)	(102)
B. Tillman 1891-1958. Wife, Eula S.	(97)
Clarence P. 5-5-1922(1-5-1962)	(48)
Corrie V. 1-28-1862(2-7-1936). Wife of M.E. Pruitt	(87)
Curtis M. 4-27-1925(4-28-1944). SC HA 2C/USNR/W.W.1	(11)
David A. 6-15-1885(2-11-1925)	(34)
Edna 2-26-1884(12-20-1951). Wife of James A. Winter	(112)
Eliza Ann 1840-1894	(112)
F.H. 6-9-1886(1-29-1949). Hus., of Sadie McAdams	(102)
Fletcher T. 6-28-1894(2-8-1956). Wife, Lylie B. 1890-1964	(97)
Florence 1854-1936. Wife of R. Butler Kay	(6)
G. Bluford 3-9-1879(10-9-1919)	(11)
Geneva Gossett 4-14-1912(8-23-1941)	(44)
Gertrude E. 12-22-1883(7-18-1954). Wife of Wm.E. Snider	(112)
Gladys Conwell 11-14-1916(6-28-1943)	(44)
Grover C. 5-8-1888(1-14-1957). Wife, Ossie W.	(159)
Henry W. 1891-1954. Wife, Elizabeth	(102)
Herman Eugene 6-14-1879(5-7-1943). Hus., of Claudia Crowther	(112)
H. Jane 2-2-1847(5-29-1913). Wife of Wm.P. Wright	(6)
Ida 10-15-1875(10-20-1949). Wife of Thomas Evans	(32)
J.C. 2-18-1884(8-15-1862). Wife, Julia Ann	(44)
J. Christie 8-31-1884(9-10-1945). Hus., of Lucia Shirley	(6)
Jessie C. 1892-1961	(112)
J. Guy 12-6-1886(8-14-1943)	(6)
Jim Frank 2-14-1903(8-16-1957)	(48)
J. Norris 1858-1911. Wife, Alice 1863-1957	(3)
John H. 1861-1940. Wife, Annie K. 1869-1916)	(124)
Johnnie W. 2-18-1901(10-31-1929)	(115)
John P. 1903-1954	(11)
John Richard 6-14-1840(12-10-1857). Oldest son of R.N.	(6)
Joseph R. 5-2-1883(7-2-1894). Son of T.T. Wright	(11)
J.V. 'Bess' 9-28-1899(11-1-1953)	(124)
Lee L. 1881-1950. Wife, Essie Thomas	(11)
Lucius Lawton 10-28-1880(11-30-1940)	(34)
Lucy Barrett 5-8-1914(1-12-1940)	(112)
Lucy Wilson 4-26-1888(12-16-1950)	(97)
Mahala B. 6-8-1823(7-12-1908)	(11)

WRIGHT, Mamie A. 1861-1939. Hus., W.H. Wright (124)
 Margaret Kathryan 9-24-1838 (1-14-1926). Wife of G.W. Grubbs (6)
 Martha D. 8-8-1836 (12-2-1880). Dau., of R.N. Wife of James
 Shirley (6)
 Mollie Zena 7-10-1886 (3-24-1920). Hus., W.H. Keys, Jr. (15)
 Millard B. 2-7-1853 (2-21-1936). Hus., John R. Wright 11-1-1876 (7-
 20-1909) SON (62)
 Minnie 1-21-1881 (5-21-1936). Wife of Wm. A. Waddell (112)
 N.G. Rev. 12-20-1851 (12-30-1941). Wife, Della B. 8-6-1859 (2-13-1898 (11)
 Ola C. 11-8-1887 (4-30-1920) (146)
 Ollie 1-1-1890 (6-5-1915). Dau., of W.F. and Aura Wright (115)
 Richard M. 1848-1880. Wife, Lula G. 1850-1890 (116)
 R. Max 11-30-1879 (7-16-1933) (88)
 R.N. 5-27-1812 (2-21-1885). Hus., of Elizabeth Grubbs (6)
 Samuel M. 1867-1939. Hus., of Lula Howard (126)
 S. Blueford 3-9-1879 (10-9-1919) (11)
 Selma 11-16-1870 (1-27-1954). Wife of Thomas Leftwick Clink-
 scales (6)
 Sudie M. 6-10-1880 (7-23-1905). Wife of S.S. Hanks (11)
 Sue Aaron 3-14-1911 (11-30-1955) (66)
 T.B. Co. 1/1 SC Inf/CSA. Wife, Margaret 10-25-1825 (2-19-1908) (124)
 Thomas B. 11-11-1891 (1-20-1959). SC Fl/USN/W.W. 1 (124)
 Thomas B. 10-11-1909 (4-29-1953) (112)
 Thomas F. 6-30-1841 (1-21-1922). Member of Jenkin's Brigade/CSA (146)
 T. Olin 1864-1931. Wife, Sallie B. 1865-1918) (6)
 Turner 6-3-1826 (12-22-1900) (11)
 V.T. 1824-1898 (11)
 William A. 1883-1963. Wife, Etta B. (97)
 William Henry 3-13-1857 (7-26-1933) (112)
 William P. 2-26-1845 (8-26-1906). Hus., of H. Jane (see above) (6)
 William Perry 12-11-1877 (12-9-1947) (112)
 William R. 1-26-1878 (3-12-1951). Wife, Elizabeth (34)
 William T. 2-26-1845 (8-26-1906) (6)
 William Travis 9-12-1861 (3-8-1939). Hus., of Prudie Hughes (93)
 Willie N. 1872-1944. Wife, Catherine E. 1879-1921 (112)
 WYATT, Anna 1-5-1880 (5-3-1911). Dau., of R.C. and F.S. Wyatt (142)
 Annie Tripp 8-30-1901 (10-15-1937) (136)
 Bartley N. 12-30-1879 (4-15-1962) (97)
 C. Caroline Pickens 3-27-1838 (3-13-1922). Wife of L.B. Wyatt (160)
 Darcus S. 12-13-1831 (6-7-1898). Hus., W.F. Wyatt 10-31-1832 (1-19-
 1913) (88)
 Elaine 6-30-1848 (7-2-1908). Wife of L.D. Bowie (142)
 Essey Elizabeth 12-29-1829 (10-30-1961). Dau., of J.F. and Nancy.
 Hus., Thomas Martin (131)
 Eugene 10-6-1893 (11-6-1953) SC Pvt/4 Billeting & Sup/W.W. 1 (88)
 Eugenia 9-5-1845 (11-18-1899). Wife of E.S. Pepper (88)
 Eunice 4-14-1902 (6-10-1926). Wife of W.T. Wyatt (26)
 Eva E. 11-25-1851 (8-29-1887). 2nd. wife of Edward Harleston
 Poore (9)
 G.N. 3-10-1869 (3-22-1934) (26)
 Henry Jasper 12-27-1881 (8-11-1909). Son of J.R. & E.C. (160)
 James E. 2-13-1831 (3-17-1907). Wife, Mary E. 4-13-1836 (1-20-1904) (40)
 James F. Col. - died 3-10-1868 age 66-10-9 (88)
 James J. 2-15-1834 (4-10-1858) (88)
 John H. 9-12-1867 (7-7-1924). Hus., of Viola Finley (88)
 Josephine 1-9-1853 (12-6-1919). Wife of L.H. Hendricks (88)
 J.B. 4-4-1848 (7-29-1927). Hus., of E. Caroline Pickens (160)

WYATT, J.W. 11-16-1859 (7-5-1907) (88)
 Kathleen 10-28-1893 (7-17-1921). Dau., of G.N. and Mattie Wyatt. (26)
 Wife of C.J. Hendricks (64)
 Laura 3-3-1860 (9-23-1937). Hus., B.D. Martin (40)
 Margaret 7-4-1844 (12-20-1917). Wife of John R. Henderson (40)
 Mary 11-20-1878 (6-21-1945). Wife of E. Frank Vandadore (160)
 Mattie S. 8-23-1863 (7-15-1940) (26)
 Mildred 7-5-1883 (1-2-1953). Wife of W.E. Bowie (142)
 Nancy-died 2-24-1872 age 68. Widow of Col. J. Wyatt-Intelligencer (88)
 Nancy Nannie 1877-1963 (160)
 R.C. 9-3-1850 (7-29-1906). Hus., of Fannie Sitton (142)
 Redmond Fleming 7-10-1865 (1-17-1927). Hus., of Nancy Frances
 Ballentine (40)
 Redmond Fleming, Jr. 2-11-1896 (3-10-1961) (40)
 Redmond G. 5-22-1806 (10-17-1957). Wife, 2nd., Nellie A. Seawright
 4-22-1808 (7-24-1880) (88)
 R.F. 12-1-1857 (9-27-1939). Hus., of Nettie Acker (40)
 S. Thompson 11-25-1840 (6-18-1911). Pvt/4 SC Regt. Inf/CSA (26)
 Sue 6-8-1886 (7-22-1953). Wife of Andrew Cash Sitton (142)
 Thomas 9-22-1889 (1-20-1940). Wife, Atteen Robinson (134)
 Tyril, Dr. 1899-1963 (71)
 V.C. 8-14-1837 (4-21-1891). Wife of J.H. Burdine (88)
 WYNN, Frances Inez 10-6-1924 (7-17-1955). Hus., Charles R. Wynn (45)
 Jean Ann 8-23-1935 (1-18-1946) (112)
 J.M. 5-22-1874 (8-3-1924) (126)
 Yancy, Luther L. 1889-1960 (112)
 YARBOROUGH, Elizabeth Bell 1878-1949 (144)
 Thomas Rance 12-23-1880 (9-6-1934). Wife, Leila Florence-died
 7-10-1934 age 46 (34)
 YEARBROUGH, Susie F. 11-1-1879 (8-3-1963). Hus., Charlie E. Yarb-
 rough (112)
 William J. 12-15-1859 (12-12-1929). Wife, Emily J. 5-4-1859 (7-22-
 1933) (112)
 YATES, Charlie 1-22-1829 (1-18-1888) (133)
 Edward A. 1886-1949 (112)
 Elizabeth 11-13-1837 (1890). Hus., Elliott Yates (126)
 James Larry 8-28-1926 (11-13-1949) (112)
 James Monroe 4-9-1861 (8-28-1928) (133)
 J. Marion 3-3-1872 (9-15-1934) (133)
 Lizzie-died 1-27-1908 age 73 (133)
 Maggie Elrod 2-14-1859 (11-12-1940) (133)
 Millie C. 7-14-1856 (11-14-1924). Hus., J.D. Yates (45)
 Robert Earle-died 12-31-1954 age 51. Wife, Jessie Willingham (133)
 Sallie 2-11-1873 (11-26-1915). Hus., J.M. Yates (133)
 Samuel E. 1-12-1857 (12-3-1940). Hus., of Janie Eva Elrod (133)
 Sarah 8-10-1863 (2-3-1924) (34)
 Vernon L. 1894-1931 (156)
 William 5-22-1873 (12-5-1929). Hus., of Alice S. Norris (97)
 William Arthur 5-5-1900 (11-18-1963) (133)
 William H. 7-4-1870 (11-5-1934) (112)
 YEARGIN, A.M. 4-11-1877 (6-15-1945)
 Clarence S. 1-2-1871 (10-18-1954). Wife, Lavonia J. 4-10-1873 (2-
 28-1949) (66)
 E.L. 8-24-1910 (11-17-1945) (66)
 Eugene A. 2-14-1880 (2-5-1961). Wife, Mattie B. (98)
 Eva 1909-1930 (152)
 George S. 1882-1952 (143)

YEARGIN, George W.-died 7-26-1927 age 69. Wife, Nancy-died 5-12-1930 age 70

Jessie J. 1886-1935. Wife, Nellie S.

J. Fred 1899-1956. Wife, Josie J.

Lilly Lee 7-18-1872(2-28-1933)

Mildred O. 8-21-1923(11-22-1945)

Nancy 1-1-1820(7-27-1888). Hus., John Yeargin

Phebe A. 3-23-1848(11-3-1890). Hus., J. T. Strickland

Pollie H. 10-27-1876(7-16-1964)

Robert Ira 1-14-1872(2-14-1947). Hus., of Eula Kate

Robert S. 12-18-1865(6-18-1949)

Robert S. Jr. 8-23-1918(3-11-1947). SC Pfc/301 AAF/ W. W. 11

Roy E. Pfc. 5-27-1919(9-8-1943)

Sam 6-5-1903(10-18-1931). Wife, Lula

Tallulah 5-27-1872(9-25-1899). Dau., of E. C. & R. H. McConnell

Theodore P. 4-3-1910(11-1-1943)

Thomas A. 4-22-1864(11-13-1932). Wife, Ida Outz 3-25-1870(6-28-1898)

Thomas Lee 1882-1963

W. A. 11-3-1877(9-10-1949). Wife, M. Bell 10-28-1877(9-28-1966?)

YOM, Arthur B. 6-13-1870(4-18-1937). Wife, Minerva R. 1-11-1868(6-4-1953)

Paul L. 10-9-1866(6-27-1944)

Viola 5-24-1876(11-17-1942). Wife of Robert Bert Howell

YONGUE, Clyde E. 3-27-1890(2-22-1934)

YORK, Elizabeth 3-25-1942(10-6-1908)

Jessie F.-died 5-26-1944 age 51. Hus., of Ida Blume

W. M. 1865-1962. Wife, Martha

YOUNG, A. J. 1873-1939

Allie J. 1886-1962

Alvelonia 2-28-1872(8-5-1904). Wife of M. P. Young

Anna 9-3-1880(9-19-1907). Wife of J. E. Wright

Annie 1-26-1876(2-2-1917). Hus., W. D. Ballard

Ard C. 1885-1960

Bart L. 5-9-1891(7-24-1961). Hus., of Zelma Isbell

Bessie Clark 1901-1947

Bogue A. 4-26-1883(2-25-1955)

Caroline 5-4-1820(9-4-1891)

Charlie W. 1899-1957

Daniel 2-18-1899(5-31-1938). Wife, Nannie Elvaria 4-9-1875(11-9-1938)

Dora 1876-1952. Wife of Hamlin Stansell

E. C. 1887-1934

Ethel P. 1911-1949

Ethel Nelson 1895-1963

G. S. 11-15-1869(10-1-1896). Wife, Ella 10-24-1861(3-3-1902)

Ida Farmer 7-1-1886(2-21-1949)

Ira C. 1-31-1898(11-10-1956). SC Pvt/Med/Dept/W. W. 1

J. A. 8-17-1898(11-22-1918)

James A. 1847-1931. Wife, Frances C. 1852-1935)

James D. 4-17-1916(9-25-1954). SC Pvt/2138 Base Unit/AAF/W. W. 11(66)

James E. 5-16-1869(11-11-1947). Wife, Maggie 2-28-1874(1960)

J. Carlisle 1920-1944. Pvt/Co. A/112 Inf/28 Div/W. W. 11

J. D. 9-20-1852(3-21-1905)

Jennie Lind 1882-1918

J. F. 1867-1946

Joe 3-3-1864(2-28-1848). Hus., of Sue Bigby

143)

143)

97)

66)

66)

146)

143)

66)

112)

66)

112)

143)

49)

143)

49)

98)

98)

112)

134)

124)

126)

112)

43)

34)

66)

66)

112)

26)

91)

66)

112)

66)

97)

88)

97)

112)

126)

66)

66)

112)

126)

112)

34)

8)

66)

66)

8)

66)

112)

112)

152)

62)

YOUNG, John H. 10-12-1840(7-19-1909). Wife, Mary C. Kay(M) 5-11-1879	(152)
J.P. 3-30-1854(5-22-1931). Hus., of Sarah F. Young	(93)
J.P. 3-19-1826(7-8-1914) CSA	(112)
J.P. 2-13-1904(10-29-1959)	(112)
Julius J. 1890-1946	(44)
L.C. 10-17-1806(9-16-1888)	(88)
Lila H. 3-18-1896(3-10-1939)	(9)
Livingston L. 1875-1949. Wife, Cassie M. 1866-1937	(34)
L.M. 2-4-1888(12-25-1942)	(112)
Loranzo D. 7-3-1849(3-7-1928). Hus., of Nancy J.E. Webb	(44)
Louis Gray, Lt. 11-13-1924(3-30-1945)	(112)
Lucretia 6-27-1839(5-15-1896). Wife of Hugh Ellison	(141)
Lura 1886-1956. Wife of Wm. L. Parker	(66)
Maggie Brown 1877-1952	(66)
Martha A. 2-22-1833(??)	(152)
Mary H. 2-12-1859(2-14-1923)	(144) 112
Mason P. 6-26-1887(2-6-1960). Wife, Louise	(45)
Matthew F. 11-5-1866(10-16-1913)	(112)
Mollie 4-28-1859(5-17-1909). Wife of Madison Earl Smith	(119)
Nettie 2-21-1880(7-28-1938). Wife of Oscar B. Ballard	(91)
Nora 3-18-1888(10-20-1959). Wife of Wm. B. Dooley	(112)
Oscar 11-18-1868(8-26-1892)	(91)
Samuel A. -died 3-3-1963 age 63	(48)
Sarah F. 7-24-1860(??). Wife of J.P. Young	(93)
Susan E. 8-5-1830(12-28-1919). Hus., Thomas McAdams	(125)
William 2-21-1814(11-9-1891). Wife, Delila A. 7-24-1811(10-11-1891)	(110)
William B. 10-11-1869(4-17-1910). Wife, Maggie E. 9-28-1862(3-20-1912)	(43)
W.J. 11-17-1833(12-30-1908). Wife, Elizabeth 3-11-1838(5-13-1920)	(26)
W.R. -died 2-15-1912 age 86. Hus., W.H. Young	(115)
W.S. 9-4-1847(2-22-1913). Hus., of Mary E. Brown	(91)
ZACHARY, Emily L. 8-2-1891(2-9-1919). Hus., Y.J. Harrington	(147)
James L. 11-10-1813(7-31-1872). Hus., of Eliza Ann Russell	(146)
John R. 10-3-1848(12-18-1925). Hus., of Josie R. McCrary	(147)
Thomas J. 3-11-1842(9-22-1961)	(146)
William D. 12-26-1843(9-18-1882)	(146)
ZEIGLER, Lalla 1858-1936. Wife of James B. Marshall	(112)
Mitylene B. 10-29-1891(5-19-1954)	(97)
ZISNACK, Agnes -died 1886. Hus., Henry -died 1887. From Ireland	(140)

The cemeteries in which the following are buried were found after a large part of the stencils had been cut, or were missed in the main section of this volume:

BREAZEALE, Margaret 11-14-1798(4-22-1869). Daughter of Kennon Breazeale (Intelligencer)	(?)
BURGESS, James R. 8-11-1787(4-8-1869). Wife, Anne 2-26-1790(7-5-1863)	(113A)
Elrod, Samuel Louis Wesley 8-17-1833(1-26-1876)	(113A)
FORD, Matilda 2-4-1815(3-14-1896). Wife of Thomas H. Martin	(76A)
GAMBRELL, James 5-18-1786(7-5-1867). Hus., of Mary Reid	(47B)
James H. 1-2-1837(6-10-1862)	(47A)
Ezekiel 3-9-1806(2-20-1865). Wife, Evaline 7-15-1813(11-17-1872)	(47A)
Hall, A.C. 8-24-1859(3-3-1890)	(92A)
J.C. 7-7-1818(1-6-1874). Hus., of 1st. Amanda M. Mullikin; 2nd. Lucinda A. Mullikin	(92A)
Martin, Thomas 1767(1-6-1830). Hus., of Hester Roundtree	(76B)
VARNADORE, Amelia 7-17-1817(10-6-1916)	(32)